

Express Yourself  
elegantly...

with a  
Continental  
Mark III

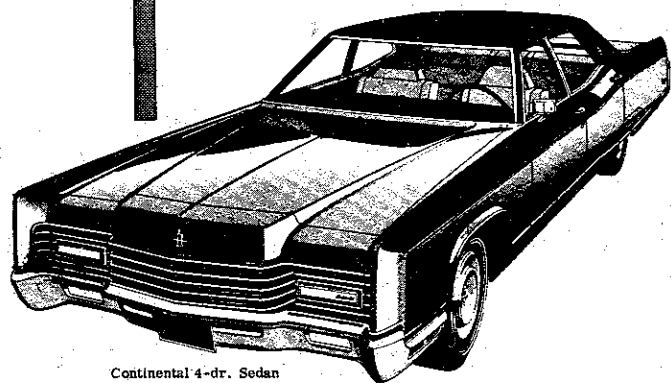

Continental 4-dr. Sedan

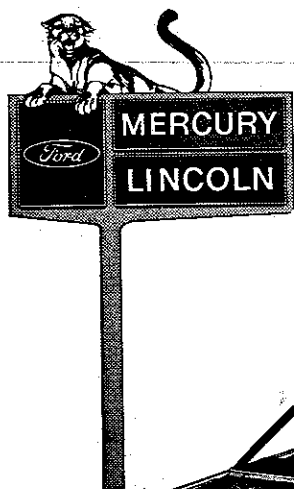

Marquis Brougham 4-dr. Hardtop



Mercury's got it! The competitive edge!!

**ZEIDLER MOTORS, INC.**

ROUTE 112

GREY 5-2506

MEDFORD, N.Y.

"OVER AN ACRE of PRIME USED CARS TO CHOOSE FROM"

# GATEWAY PLAYHOUSE

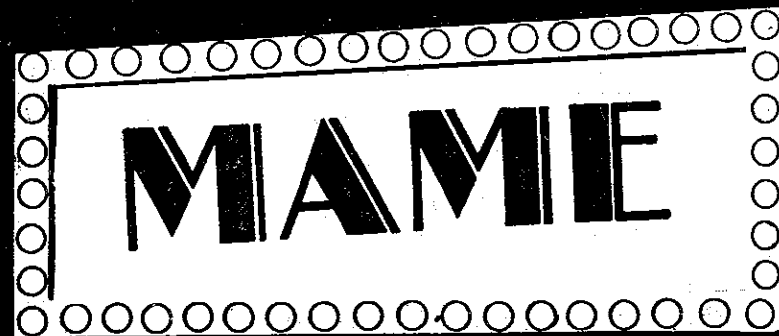

BELLPORT, L.I., N.Y.

Phone Reservations AT 6-1133



**"See the Man from  
VALLEY NATIONAL"**

**For ALL Your Banking Needs**

**22 OFFICES SERVING ALL OF SUFFOLK and NASSAU**

**BELLPORT — CENTER MORICHES**

**WEST SAYVILLE — RONKONKOMA — SETAUKET**

MEMBER FEDERAL DEPOSIT INSURANCE CORPORATION



You are invited  to see and drive

*Cadillac*  
for the Spirited Seventies

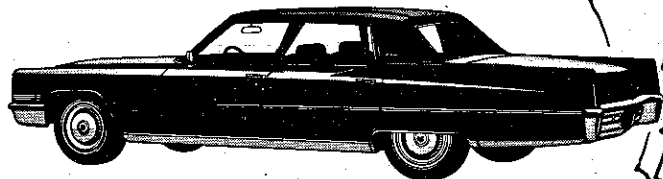

**BARRIE Bros., inc.**

318 EAST MAIN STREET • PATCHOQUE • GR 5-1100  
Authorized CADILLAC - OLDSMOBILE Sales & Service



**BRONCO CHARLIE'S**

*Original Log Cabin Restaurant, Inc.*  
"Famous for our Sauerbraten"

—Dinner Served—  
12 Noon to 10 p. m.

**SIZZLING STEAKS**  
— SEAFOOD

**MONTAUK HIGHWAY**

**OAKDALE, N. Y.**

**LT 9-1132**

June 30 thru July 12, 1970

H. C. POMERAN and DAVID SHELDON

P R E S E N T

Leila Holiday Ruth Allan Naomi Riis  
Harold Blankenship Tim Kennedy Roz Gertz

IN

# MAMIE

BOOK BY:  
Jerome Lawrence & Robert E. Lee

MUSIC & LYRICS BY:  
Jerry Herman

Based on the Novel by Patrick Dennis and the  
Play "Auntie Mame" by Lawrence and Lee

Directed, Choreographed and Designed by  
ANTHONY DOREN

Musical Direction  
BENJAMIN SLOANE

Costumes Designed by  
MATHEW JOHN HOFFMAN III

Technical Direction by LYN CALIVA

Dance and Musical Numbers for the Broadway Production staged  
by Onna White and Directed by Gene Sak

Produced for the New York Stage by Fryer Carr & Harris

## Cast

PATRICK DENNIS .....	PAUL ALLAN
AGNES GOOCH .....	RUTH ALLAN
VERA CHARLES .....	NAOMI RIIS
MAME DENNIS .....	LEILA HOLIDAY
RALPH DEVINE .....	ERIC AUGUSZTINY
BISHOP .....	PAUL C. ROMANO
M. LINDSAY WOOLSEY .....	MILTON HAYES
ITO .....	STEVE ROSENBAUM
DOORMAN .....	HAROLD DE FELICE
ELEVATOR BOY .....	GARY RESTIFO
MESSENGER .....	MERWYN ROMBYN
DWIGHT BABCOCK .....	TIM KENNEDY
DANCE TEACHER .....	ROZ GERTZ
STAGE MANAGER .....	HAROLD DE FELICE

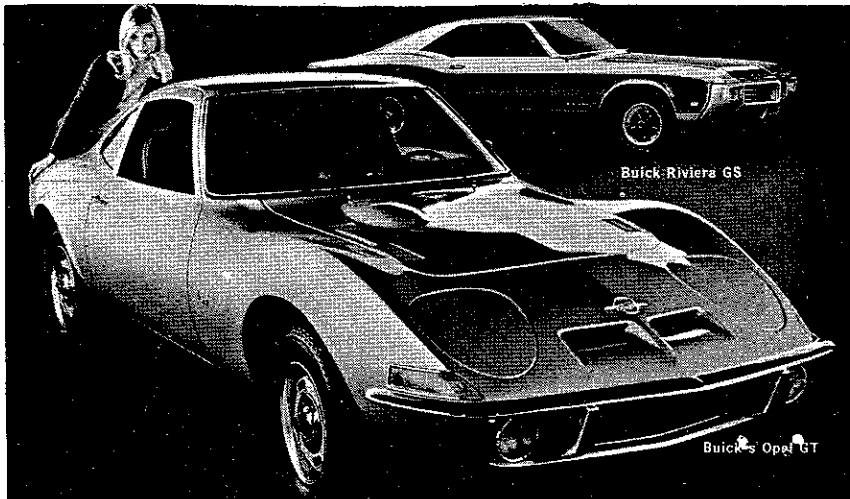

Buick Riviera GS

Buick Opel GT

Come let us light your fire.

**ANTHONY** BUICK-OPEL PATCHOGUE

*For the Best in  
Home Entertainment*

Show Tunes....Big Band Sounds  
.....Smooth Romantic Melodies.....

Everybody knows where to tune in the best music ... but did you know that ONLY the Island Broadcasting System provides complete news from Associated Press, United Press and UPI Audio, plus most comprehensive local coverage. No wonder more people tune to us for the ultimate in radio service and entertainment!

**WALK**  
1370 KC

**WALK**  
FM 97.5

**WRIV**  
1390 KC

**ISLAND BROADCASTING SYSTEM**

You'll find a home town banker at  
**The Peoples National Bank**

of Long Island

MEMBER OF BANKERS TRUST NEW YORK CORPORATION



**"MAME"**

MADAME BRANISLOWSKI ..... ROZ GERTZ  
GREGOR ..... BOB IMPERIAL  
BEAUREGARD JACKSON PICKETT BURNSIDE .. HAROLD BLANKENSHIP  
UNCLE JEFF ..... BARRY HARMON  
COUSIN FAN ..... RENDI DERRIC  
SALLY CATO ..... JOYCE VAN CLAIR  
MOTHER BURNSIDE ..... ROZ GERTZ  
PATRICK DENNIS (age 19-24) ..... GARY RESTIFO  
JUNIOR BABCOCK ..... MERWYN ROMEYN  
MRS. UPSON ..... ROZ GERTZ  
MR. UPSON ..... BARRY HARMON  
GLORIA UPSON ..... GINGER DURDAN  
PEGEEN RYAN ..... JUDY LYNCH  
PETER DENNIS ..... JOHN LAWN

MAME'S FRIENDS: MICHAEL BRENNAN, GREGORY CONDON, LOU ANN SIMMONS, DENISE COFFEY, CLAUDIA DAMMERT, RAMONA XIQUES, PAT HART, KATHY RITTER, GAIL MALMUTH.

ASST. MUSIC DIRECTOR ..... MASON SENFT



INSURANCE AGENTS AND COUNSELLORS

**Blakeslee, Wilbur & Weghorn Corporation**

Tel: (516) 475-2500

-or-

367-4400

Suffolk Rep:  
A. W. Mannarino

3 Harbor Road  
Cold Spring Harbor, N.Y.

NOW IN ITS 50TH SEASON  
**MARINE MIDLAND TINKER**

the people who brought you Interest-in-Advance  
 NOW PRESENT ...

**WE WANT YOU  
 TO HAVE  
 WHAT YOU WANT  
 WHEN  
 YOU WANT IT!  
 WITH A CAST OF HUNDREDS**

PLAYING AT THESE 12 GREAT SPOTS IN SUFFOLK:

<b>South Setauket</b> Suffolk Plaza Shopping Ctr. "A mature performance."	<b>East Setauket</b> Main Street "They fill their promises, promises."	<b>Middle Island</b> Middle Country Road "Fascinating!"
<b>Bellport</b> 20 Station Road	<b>Patchogue</b> 325 East Main Street	<b>Rocky Point</b> Route 25A "Bold!"
<b>Setauket</b> North Country Road "Brilliant!"	<b>Smithtown</b> 180 East Main Street "Carefully constructed program."	<b>Centereach</b> 2245 Middle Country Road
<b>Port Jefferson Station</b> Port Jefferson Shopping Ctr. "None of your ordinary banking here."	<b>Southampton</b> 25 Nugent Street	<b>Brentwood</b> Vanderbilt Parkway

"What! You haven't banked at Tinker once?"

**MARINE MIDLAND TINKER NATIONAL BANK**

MEMBER F. D. I. C.



Route 112  
 Patchogue  
 GR 5-8850

**PAT'S WHIRL INN**

Dinners Served 'till Midnite  
 Fri. & Sat. 'till 1:00 A. M.

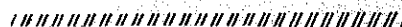

**Lorraine Studio**  
 WEDDINGS • PORTRAITS  
 COMMUNIONS  
 BAR MITZVAHS

**FREE** Inquire about your Champagne Glasses  
 for Bride and Groom

Wedding Albums from \$89<sup>00</sup>

CATERING - FLOWERS  
 INVITATIONS - BANDS  
 - FAVORS -

287 WEST MAIN ST.  
 PATCHOGUE  
 475-4048



**SYNOPSIS OF SCENES**

The action takes place in Mame's Beekman Apartment and various locales in which she becomes involved during a period from 1928 to 1946.

**ACT ONE**

- Scene 1: Somewhere in New York, 1928
- Scene 2: Mame's Apartment
- Scene 3: Hallway of Mame's Apartment
- Scene 4: Mame's Bedroom
- Scene 5: Mame's Living Room (and all around New York)
- Scene 6: Mame's Apartment
- Scene 7: Shubert Theatre - New Haven
- Scene 8: Salon Pour Messieurs
- Scene 9: Mame's Apartment
- Scene 10: Peckerwood

**ACT TWO**

- Scene 1: Prep School and College (and Singapore)
- Scene 2: Mame's Apartment
- Scene 3: Mame's Apartment (six months later)
- Scene 4: Upson Farm
- Scene 5: Mame's Apartment
- Scene 6: Mame's Apartment - 1946

*The Better 'Ole*  
**RESTAURANT**

**Delightful Continental Cuisine**

Recommended by Cue - **Gourmet** - Dancing every Saturday Night  
 Luncheon 12 to 2 P.M.  
**LOUNGE OPEN AFTER THEATRE**  
 So. Country Rd., Brookhaven 1/2 Mile East of Gateway



**mac kanner MENS FASHIONS**

HART SCHAFFNER & MARX CLOTHING  
 HICKEY-FREEMAN BOTANY "500" EAGLE CLOTHES  
 STETSON HATS - GANT SHIRTS - OLEG CASSINI SHIRTS  
 LONDON FOG - DEANS GATE

14 East Main Street, Patchogue, N. Y.

Listen to the  
**HAPPY SOUND** of  
**WPAC**

1580 AM

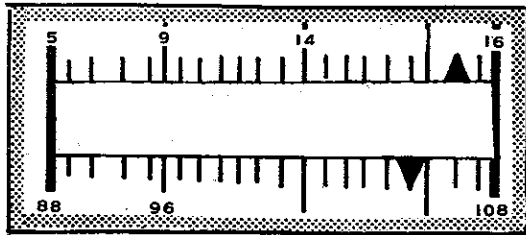

106.1 FM

Suffolks Family Station

**MUSIC:** MODERN-WESTERN-LIGHT ROCK-SHOW TUNES

**NEWS:** SUFFOLK INFORMATION NETWORK-ABC WORLD & NATIONAL

**TALK:** "DIAL-A-DEAL"- "OPEN-END"

"THE  
**PULSE**  
 OF SUFFOLK"

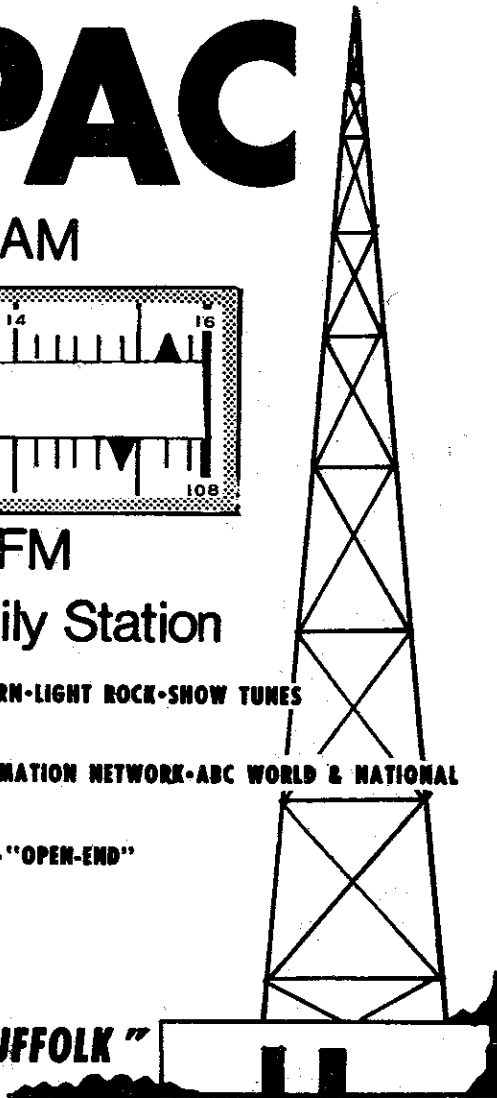

UNQUESTIONABLE

*Quality*

**YOURS IN THE  
 GREAT NEW CHRYSLER**

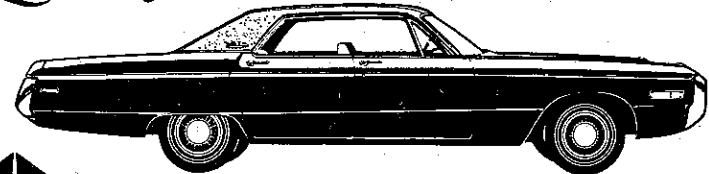

Newport Custom 4-dr. Hardtop

*"Through Prompt Courteous Service we Grow."*

**ISLAND CHRYSLER PLYMOUTH, INC.**

483 Medford Ave.

Patchogue

289-8500

**BOAC**

British Overseas Airways Corporation  
 Box VC10, Dept. 573, New York 10011  
 Telephone 687-1600

**Yes, I'm interested in BOAC's  
 \$299 London Super Show Tour**

which includes round-trip BOAC air ticket,  
 accommodations with breakfast for two weeks,  
 7 theater tickets to London plays and musicals,  
 a free two-week membership in London's  
 newest Casino, a backstage visit and a tea-  
 and-biscuits party...

all for only \$299\*   
 Or this fall for \$275\*

Mr., Mrs., Miss \_\_\_\_\_

Address \_\_\_\_\_

City \_\_\_\_\_ State \_\_\_\_\_ Zip \_\_\_\_\_

My Travel Agent is \_\_\_\_\_

\*Includes Economy BIT fare from New York. Double occupancy  
 in hotels. Tour prices subject to peak season supplements.

**You've  
got a  
lot to  
live!**



**Pepsi's  
got a  
lot to  
give!**

**MUSICAL NUMBERS**

**ACT ONE**

ST. BRIDGET ..... Agnes and Young Patrick  
IT'S TODAY ..... Mame, Vera, Ensemble  
OPEN A NEW WINDOW ..... Mame, Young Patrick, Ensemble  
THE MOON SONG ..... Vera, Mame, Girls  
MY BEST GIRL ..... Young Patrick and Mame  
WE NEED A LITTLE CHRISTMAS ..... Mame, Agnes, Ho, Young Patrick  
THE FOX HUNT..... Young Patrick, Uncle Jeff, Mother Burnside,  
Sally Cato, Cousin Fan, Ensemble  
MAME ..... Beau, Mother Burnside, Ensemble  
FINALE ACT I ..... Young Patrick, Ensemble

**ACT TWO**

OPENING ACT II ..... Young Patrick & Older Patrick  
MY BEST GIRL (Reprise) ..... Older Patrick  
BOSOM BUDDIES ..... Mame and Vera  
GOOCH'S SONG ..... Agnes  
THE DARIEN DIP ..... Orchestra  
THAT'S HOW YOUNG I FEEL ..... Mame and Ensemble  
IF HE WALKED INTO MY LIFE ..... Mame  
IT'S TODAY (Reprise) ..... Mame, Vera, Ensemble  
MY BEST GIRL (Reprise) ..... Older Patrick  
FINALE ..... Mame and Ensemble

**EVERYTHING FOR YOUR DREAM HOUSE  
FROM LONG ISLAND'S MOST COMPLETE  
LUMBER YARD  
PLANS, FREE ESTIMATES**

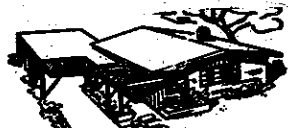

**ISLAND COAL And LUMBER Corp.**  
Route 112 • MEDFORD, L.I., N.Y.



Telephone GROVER 5-3232 For Same Day Delivery



**Suffolk\***  
*Cablevision*

**STOP SUMMER SNOW!**

**Tune in on the wonderful,  
colorful world of CABLE TV**

SEE! The Clearest, Undistorted Pictures  
SEE! The Greatest Variety of Programming Available  
SEE! All Available Top Sporting Events & Full Range FM

**PROMPT HOOKUP AVAILABLE IN MANY AREAS**

FOR DETAILS — CALL:

732-0150 — CENTRAL SUFFOLK

749-0844 — EASTERN SUFFOLK

**2852 ROUTE 112**

**MEDFORD, L. I.**

\*Div. of Petra Cablevision Corp.

**Gateway Playhouse**

**SOUTH COUNTRY ROAD BELLPORT, NEW YORK**

**CHILDREN**

*New Musicals*

— EVERY —

**THURSDAY  
& SATURDAY**

**11:00 a.m.**

**All Seats Only 95¢**

**JULY 2, 4, 9, 11**

**RUMPLESTILTSKIN**

**JULY 16, 18, 23, 25**

**MARY POPPINS**

**JULY 30, AUG. 1, 6, 8**

**RAPUNZEL**

**AUG. 13, 15, 20, 22**

**The ENCHANTED PRINCESS**

**AUG. 27, 29, SEPT. 3, 5**

**The UGLY DUCKLING**



# Angelo's

## RESTAURANT & COCKTAIL LOUNGE

OPEN 7 DAYS A WEEK

Serving Luncheons  
Suppers  
Dinners - Late Snacks  
-Also Pizza

Specializing in Continental Cuisine

KITCHEN OPEN 'TILL MIDNITE  
WEEKENDS - 2:00 a. m.

**303 E. MAIN ST.  
PATCHOGUE**

**TEL: 475-9791**

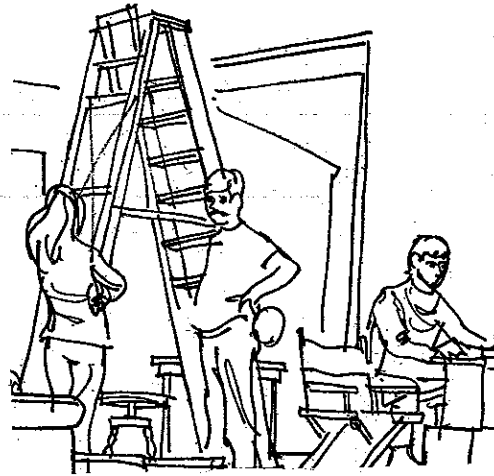

### STAFF:

Stage Manager ..... A. T. Kraizer  
 Asst. Stage Manager .. Peggy Gilbride  
 Asst. Tech. Director .. Roy Blackwood  
 Asst. Costume Designer

Christine Medve  
 Costume Assts: Carl O'Shea, Susan Reilly  
 Electricians ..... John Hayes  
 Gerry Kulinski

Follow Spot Operator ... Virginia Maffia  
 Prop Mistress ..... Janice Jaraslow  
 Floor Manager ..... Bob Louison  
 Wardrobe ..... Harold Jerkiewicz  
 Dressers ..... Susan Gingold,  
 Bambi Chilvers, Deeny Kaplan  
 Stage Crew: ..... Howard Adler  
 Martha Jacobs

House Manager ..... Frank Hatton  
 Children's Theatre Dir. Daniel Lanning  
 Workshop Directors: ... Emalyn Caliva  
 C. C. Kinnison  
 Lou Richards

Box Office Dan Hibbert, Donna Colville  
 Dorsen Langfeldt

Office Adm. .... Cecelia Ayers  
 Hisami Suzuki  
 Public Relations ..... Nancy Kana

**FIRE NOTICE:** The exit indicated by a red light and sign nearest to the seat you occupy is the shortest route to the street. In the event of fire or other emergency please do not run — WALK TO THAT EXIT.  
 Thoughtless persons annoy patrons and endanger the safety or others by lighting matches or smoking in prohibited areas during the performances and intermissions. This violates a City ordinance and is punishable by law.

Robert O. Lowery—FIRE COMMISSIONER

GR 5-2002



## KALLERS JEWELERS

FINE JEWELRY  
 Diamond Specialists  
 Since 1899

30 East Main St. Patchogue, N.Y.

475-5715 CHAIN LINK, CYPRESS AND CEDAR FENCES

## MID-ISLAND FENCE CO. INC.

RESIDENTIAL — INDUSTRIAL  
 Free Estimates



Chain Link

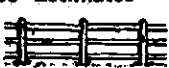

Post & Rail-Cedar

Route 112 Medford, L. I.

HR 2-1455

## LE-SWAN

### SLEEP PRODUCTS CO.

MANUFACTURERS OF  
 FINE CONVERTIBLE FURNITURE

744A MONTAUK HIGHWAY BAYPORT

WHERE EATING IS A PLEASURE

## Fine Grove Inn

TURN SOUTH AT SWAN BAKERY

Weekly: 5 p.m. - 10 p.m.  
 Sunday: 1 p.m. - 10 p.m.  
 -Closed Tues.-

CHAPEL AVE. & FIRST ST.  
 EAST PATCHOGUE, N. Y.  
 GROVER 5-9843

HR 2-0014

## BAYPORT FLOWER HOUSES, INC.

Cut Flowers · Floral Designs

940 Montauk Highway  
 Bayport, L. I., N. Y.



## Deli-King

GR 5-3364

Suffolk County's Finest  
**KOSHER DELICATESSEN -**  
 - RESTAURANT

85 W. Main St.

Catering our Specialty  
 Patchogue



## WM. KROEMER & SONS, Inc.

Lawn & Garden Equipment

1849 Old Country Rd., Riverhead PA 7-3500



## FRANK FIALA'S COUNTRY PAINTS

Finest Wallpaper & Art Materials

83 So. Ocean Ave. Patchogue



GR 5-1779

## MAYERS Specialty Florists

"Fresh Flowers from Our Greenhouses to You"

399 Medford Avenue — Patchogue



## LUCAS PHARMACY

PRESCRIPTION SPECIALISTS  
 "Reliability Since 1900"

Bellport 286-0079

## R. J. WATTS

### INSURANCE

GR 5-0762

FOR YOUR HOME, CAR, FAMILY AND BUSINESS

BAIL BONDS—  
 Call (516) 475-3332

70 W. MAIN ST. PATCHOGUE



516-MO 6-7275

## Bayshore Motel

65 Rooms—  
 Free Television and Radio

Air Conditioned  
 Swimming Pool · Playground

300 Bay Shore Road Bay Shore

(516) EM 3-6600



## Therm-A-Trol, Inc.

AIR CONDITIONING - HEATING

120 N. DIVISION AVENUE  
 BLUE POINT, L. I., N. Y.

Sanitation is our Business

## NUDO BROS.

Sewage Systems Install. & Service

Orchard Road  
 East Patchogue

PORTABLE SANITARY RESTROOMS  
 Lease by the Week or Month!



**Brown's of Bellport, Inc.**  
*Javelin • Ambassador • Rebel*  
*• Hornet • AMX • Gremlin*  
 102 E. MAIN ST., BELLPORT AT 6-0229

**WYANDOTTE GARAGE**

- GENERAL REPAIRS
- NYS INSPECTION STATION
- MOBIL GAS AVAILABLE ON BELLPORT DOCK ALSO

10 BELL ST., BELLPORT 286-0105

COMING -- NEXT

**GATEWAY PLAYHOUSE**

**I DO! I DO!**

"CHARMING, TUNEFUL, WARM-HEARTED AND DELIGHTFUL."  
 —RICHARD WATTS JR., N. Y. POST

*Musical*

TUES. JULY 14 thru SUN. JULY 26

NEXT DOOR:

**THE BARN THEATRE**

**"JIMMY SHINE"**

Hilarious Comedy  
 by Murray Schisgal

Fri., Sat., Sun. July 3, 4, 5th

FRI. & SUN. ALL SEATS \$2.50 — SAT. \$3.50  
 WORKSHOP SERIES — ACTORS-IN-TRAINING



Funny,  
 Sexy,

Broadway  
 Comedy Hit

July 10, 11, 12th  
 FRI. SAT. & SUN.

—"Be Sure with Shaw"—  
 AT 6-0143



**DONALD W. SHAW**  
 ~Real Estate Agency~

Claribel Shaw Dean, Broker  
 William E. Dean, Jr., Broker

167 SOUTH COUNTRY ROAD  
 BELLPORT, NEW YORK

**EMerson 3-6000**  
**BLUE POINT**  
 LAUNDERERS-CLEANERS

**Hara I**

AN ESCAPE FROM THE ORDINARY  
 IN FOOTWEAR

22 EAST MAIN ST PATCHOGUE 289-2060

"Serving Long Islanders for over 55 Years"

**P.J. GRADY INC.**

- BUICK
- CHEVROLET
- CHEVROLET TRUCKS

**VEHICLE  
 LEASING/RENTAL**  
**589-3100**

118 MONTAUK HIGHWAY - WEST SAYVILLE  
 REMEMBER—All Buicks & Chevrolets are Created  
 Equal — P. J. GRADY MAKES THE DIFFERENCE!

Where Thousands have Saved Millions

Since 1896

**UNION SAVINGS BANK**  
*of Long Island*



In this book  
 you come first!

67 SOUTH OCEAN AVE PATCHOGUE N. Y.

MEMBER FEDERAL DEPOSIT INSURANCE CORPORATION

**GRANT CITY**  
 Known For  
 Values



**SHOP and SAVE**  
**AT THE LARGEST**  
**GRANTS**  
**ON LONG ISLAND**

- Men's & Boy's Suits
- Ladies Better Dresses
- Custom Drapes & Slipcovers
- Bradford House Restaurant
- Garden Center
- Auto Center
- Appliances
- Furniture
- Wall-to-Wall Carpeting

835 MONTAUK HIGHWAY

EAST PATCHOGUE



**Everything**

ALL THE  
 ADVANTAGES OF  
 FULL SERVICE BANKING

**PLUS**

THE HIGHER RATES ON CERTIFICATES

**Island  
 STATE BANK**

MEMBER F. D. I. C.

PATCHOGUE - CORAM - HOLBROOK - ISLIP TERRACE