

# GATEWAY PLAYHOUSE

## PLAYBILL

BELLPORT, L.I., N.Y.

Phone Reservations AT 6-1133

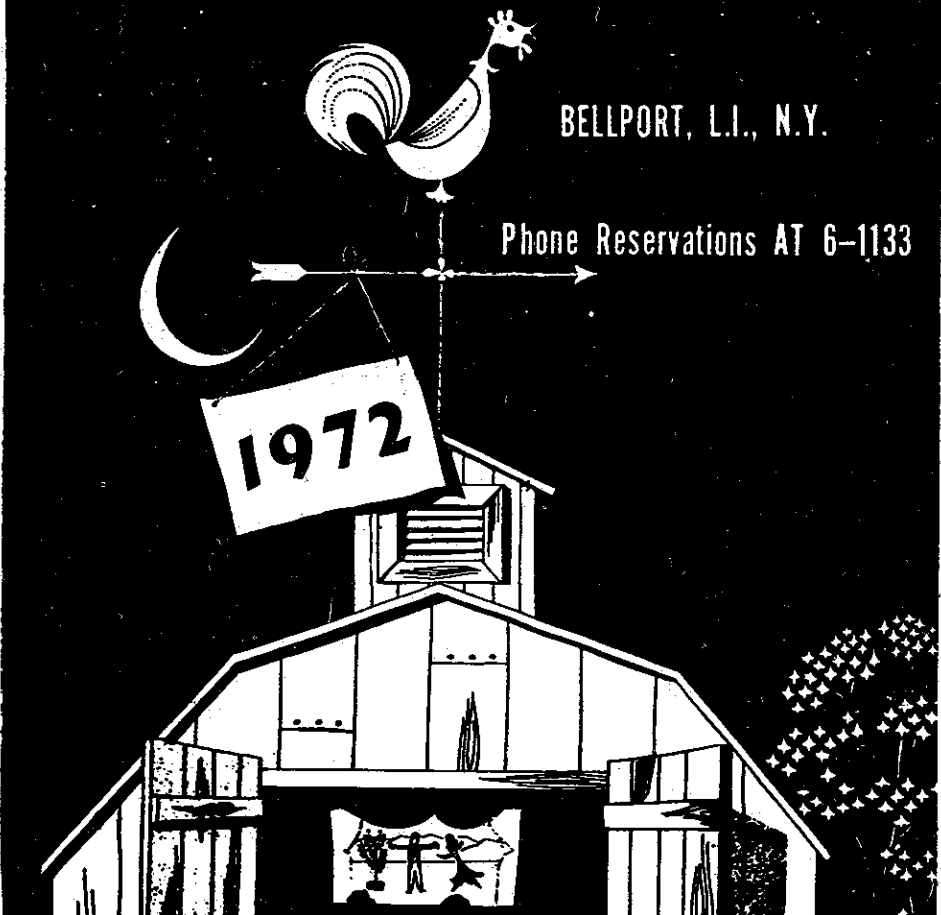

Continental

# MARK III

## THE FINAL STEP UP!

If you're a person who  
commands prestige  
there's only one car  
for you to drive.

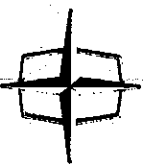
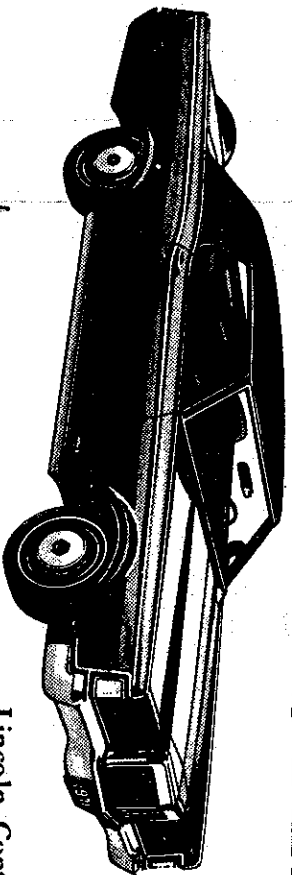

Lincoln Continental, Mercury,

Marquis, Monterey, Cougar,

Montego, Comet, Capri

# ZEIDLER MOTORS, INC.

ROUTE 112

GROVER 5-2900

MEDFORD, N.Y.

"OVER AN ACRE OF PRIME USED CARS TO CHOOSE FROM"

# VALLEY BANK of New York

Formerly VALLEY NATIONAL BANK  
of Long Island

22 OFFICES SERVING ALL OF SUFFOLK and NASSAU  
BELLPORT — CENTER MORICHES  
WEST SAYVILLE — RONKONKOMA — SETAUKET

MEMBER FEDERAL DEPOSIT INSURANCE CORPORATION

## Cadillac '72

OUT OF A TRADITION OF  
EXCELLENCE -  
GREATNESS!

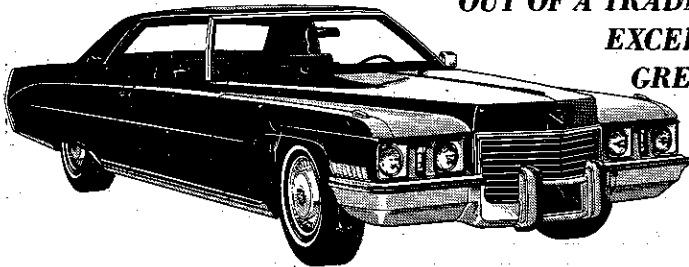

You'll do BETTER At ...  
**Barrie Bros.**

AUTHORIZED CADILLAC - OLDSMOBILE DEALER  
318 EAST MAIN ST., PATCHOGUE - 475-1100



## BRONCO CHARLIE'S

ORIGINAL LOG CABIN

*"Famous for our Sauerbraten"*

Families welcomed always  
but especially on Sundays!  
We are staffed to serve you.

SUNDAY SPECIAL  
Succulent Roast Goose  
with Red Cabbage & Dumplings

MONTAUK HIGHWAY

OAKDALE, N. Y.

LT 9-1132

June 20th, 1972

*Gateway Theatre Playhouse*

presents

# Fiddler on the Roof

Based on Sholem Aleichem's Stories by Special Permission of Arnold Perl  
Book by: Joseph Stein      Music by: Jerry Bock      Lyrics by: Sheldon Harnick

Produced on the New York Stage by Harold Prince

Original New York Stage Production Directed and Choreographed by  
JEROME ROBBINS

**Managing Director - Ruth Allan**

**DIRECTOR- CHOREOGRAPHER**  
**Anthony B. Doren**

**PRODUCTION DESIGNER**  
**Eugene Hare**

*Production Stage Manager*  
TOM HAMILTON

*Technical Director*  
ENOCH C. MORRIS, Jr.

*Musical Director*  
LOUIS FLETCHER

Organ  
Penna Rose

Percussion  
Richard Koepke

**TECHNICIANS AND BACKSTAGE CREW**

Carl D. Cindric, Richard Locke, Kenneth S. Slapik, Ted Sod,  
Larry Lessard, Karen Nelson, Harold Jurkiewicz, Paul Allan

**LOBBY FLORAL DECORATIONS BY**  
**MAYER'S FLOWER COTTAGE, Patchogue, N.Y.**

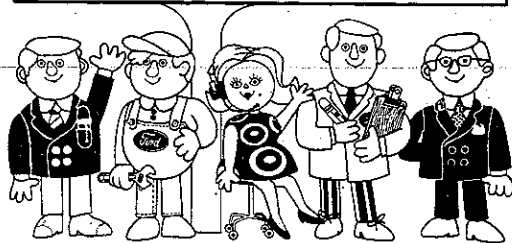

*This "Better Idea" team is prepared to "Put a Ford in Your Future" or, help you take good care of the one you have.*

**WE SELL AND SERVICE ALL THE FORDS -- FROM PINTO TO THUNDERBIRD. GOOD USED CARS, TOO.**

**PATCHOGUE | FORD**

**501 MEDFORD AVE. RTE. 112 475-1133**



*Maplewood at Bellport, Inc.*

**PRESENTS**

**THE VANTAGE RANCH \$31,990.**

**THE BELLE COLONIAL \$31,990.**

Quality built homes on beautiful Colonial Lane in the Village of Bellport. Each homesite is a minimum of 1/3 acre, heavily treed and including all improvements... with city water, basements, garage and landscaping. Enjoy the pleasures of the Incorporated Village of Bellport with its own beach, golf course and tennis courts and all other village services.

**Maplewood**  **AT BELLPORT**

100 Head of the Neck Bellport, New York 11713 (516) 286-3500

**CHEROKEE** diner & restaurant

**289-1566**

*For dining or snacking - the Food is GOOD!*



JUST TEN MINUTES AWAY FROM THE GATEWAY. Go west on South Country Road to Patchogue, turn left, go one block - the Diner is on your right.

**OPEN ALL NIGHT**

**COCKTAIL LOUNGE**

**COR. E.MAIN ST. & PHYLLIS DR., PATCHOGUE**

**CAST**

*(in order of appearance)*

TEVYE .....	ROBERT FALK
GOLDE .....	BARBARA NORRIS
TZEITEL .....	VIVIAN KAHAN
HODEL .....	TERRY D'ANDREA
CHAVA .....	ROBIN ALLAN
SHPRINTZE .....	CHRISTINE MILLER
BIELKE .....	CELESTE MILLER
YENTE .....	MARIE CLARK
MOTEL KAMZOIL .....	JOHN VANDIVER
SHANDEL .....	CARA RAMANN
PERCHIK .....	BILL CALLUM
LAZAR WOLF .....	EUGENE HARE
MORDCHA .....	LAWRENCE W. LANE
RABBI .....	ROGER E. STEWARD
MENDEL .....	RUSSELL S. DRUMMOND
AVRAM .....	HAROLD JURKIEWICZ
GRANDMA TZEITEL .....	BONNIE HELLMAN
FRUMA-SARAH .....	HAROLD JURKIEWICZ
YUSSEL .....	JOEL JACOBS
CONSTABLE .....	VINCENT LIPARI
FYEDKA .....	JAMES HOLLAND
SASHA & NAHUM .....	CLYDE NOCERINO
THE FIDDLER .....	DEBRA MOON

**VILLAGERS and RUSSIANS**

Joanne Scheder  
Gayle Stahlhuth  
Madeline Tarnofsky  
Karen Peltz  
Fred Wolinsky  
Carol Guillette  
Kathy Boone  
Maureen Crow  
Jeffrey K. Sanders  
Victor DeMarinis  
Hannah Eckstein  
Lauren Kalnitsky  
Lesly Hoders  
Lawrence W. Lane  
Frank Conklyn  
Diane Donato

**EVERYTHING FOR YOUR DREAM HOUSE FROM LONG ISLAND'S MOST COMPLETE LUMBER YARD**

**PLANS ESTIMATES**



**TRIANGLE PACIFIC MEDFORD CORP.**

**ROUTE 112**

**MEDFORD, LONG ISLAND**

**475-3232**

The most valuable thing  
you can borrow from us  
you never have to pay back.

A lot of things are more valuable than money. An "idea" is one of them. Ideas are what make the world go round. Money just helps set ideas into motion.

At Marine Midland Tinker, we help many customers—both corporate and personal banking customers—with ideas as well as money.

Ideas that help companies free their corporate dollars from long term capital investments through lease financing. Ideas like our corporate payroll systems that

cut operating costs and help you build profits.

Our personal banking services provide free checking accounts for all people 65 or over. We help others write checks—even if they don't have money in the bank. Our special savings plan helps people to save . . . even if they've never saved before.

If you have a problem, borrow one of our ideas. They're free and designed to help you help yourself.

That's the whole idea behind our ideas. Helping you.



MARINE MIDLAND  
TINKER NATIONAL BANK



# Seascape Inn

Restaurant  
and Tap Room



LUNCH  
DINNER  
LATE SUPPER

7 Days a Week

Kitchen open 'til  
1:00 a.m. Weekdays  
2:00 a.m. Sat.

FOR RESERVATIONS  
665-9595

Montauk Highway Islip, N.Y.



TEN MINUTES AWAY  
FROM THE GATEWAY

# Angelo's

RESTAURANT &  
COCKTAIL LOUNGE

OPEN 7 DAYS A WEEK  
Serving Luncheons  
Suppers  
Dinners - Late Snacks  
-Also Pizza

Specializing in Continental Cuisine  
KITCHEN OPEN 'TILL MIDNITE  
WEEKENDS - 2:00 a.m.

303 E. MAIN ST.  
PATCHOGUE  
TEL: 475-9791

# Land's End

Turn south off Montauk Highway in Sayville at Foster Ave. Keep south on Foster to the water. Turn left one block.

**DINNER DANCING  
FRIDAY and SATURDAY**

*Famous Dining Landmark*

LOBSTER DUCK & STEAK  
DINNERS plus wide menu.

BEFORE THEATRE DINNERS  
OR LUNCHES - LT 9-1888



Elegant But Not Expensive

# ROLLIC, INC.

MANUFACTURERS'  
RETAIL OUTLET

A COMPLETE LINE OF  
BOY and GIRL CLOTHING  
FROM SIZE 6 MONTHS TO 16 YEARS  
AT  
MANUFACTURER TO YOU  
LOW, LOW PRICES

LARGE  
SELECTION  
OF  
PIECE GOODS  
REMNANTS



GROVER 5-1630

410 EAST MAIN STREET  
PATCHOGUE

**Everything** ALL THE ADVANTAGES OF FULL SERVICE BANKING

**PLUS** **5% CENTURY PASSBOOK ACCOUNTS**

**ISLAND STATE BANK**

MEMBER FEDERAL DEPOSIT INSURANCE CORPORATION

**CORAM OFFICE**  
179 Middle Country Rd.  
Coram  
SE 2-4004

**HOLBROOK OFFICE**  
Union & Coates Ave.  
Holbrook  
585-0300

**ISLIP TERRACE**  
2915 Sunrise Hwy.  
Islip Terrace  
JU 1-6700

**EAST SETAUKET**  
Main Street  
751-6600

**HOME OFFICE**  
47 West Main St  
Patchogue  
OR 5-3020

Where Thousands Have Saved Millions Since 1896

*In this book you come first!*

**UNION SAVINGS BANK of Long Island**

Main Office 62 S. Ocean Ave., Patchogue  
Branch 143 Alexander Ave., Lake Grove  
(Adjacent to Smith-Haven Mall)

Member F.D.I.C.



5 Min. from Gateway

**The Better 'Ole**

FINE CUISINE: CONTINENTAL & ITALIAN  
Dance Floor • Two Large Dining Rooms • Can Seat 350  
**BUSINESSMEN'S LUNCH DAILY**  
LUNCH • DINNER • SUPPER  
Dance Band Saturday Evenings

31 years at this location 2 miles east of Bellport Village on S. Country Road, Brookhaven, N.Y., just s. of junction with Montauk H'way about 6 mi. east of Patchogue. AT 6-0568

Closed Tuesdays

**Pine Grove Inn**

"WHERE EATING IS A PLEASURE"

on the Swan River

Hours from 5 p.m. to 10 p.m.  
Sundays: 1 to 10 p.m.  
—Closed Tuesdays—

CONTINENTAL and GERMAN CUISINE

Turn south onto Chapel Ave. at the Swan Bakery, continue south to First Street - East Patchogue.

FOR RESERVATIONS 475-9843  
Call Erna or Rainer

**CHILDREN'S THEATRE** (see Page 10)

**STUDENT FACULTY**

Directors: Frank Errante, Russell S. Drummond, Robert Durkin  
Stage Manager: — Larry Lessard  
Lighting Technician: Richard Locke

Drama: Russell S. Drummond, Frank Errante  
Dance: Vivian Kahan, Robt. Durkin  
Voice: Robert Falk

**ACTORS IN TRAINING**

Diane Donato	Gayle Stahlhuth	Joel Jacobs
Maureen Crow	Carol Guillette	Victor DeMarinis
Inlen Haughton	Hannah Eckstein	Frank Conklyn
Lesly Hoders	Lauren Kalnitsky	Matthew Riley, Jr.
Karen Peltz	Fred Wolinsky	Libby Rosenzweig
Bonnie Hellman	James Holland	Kathy Boone
Joanne Scheder	Clyde Nocerino	Debra Moon

*A Different Direction in Radio*

**WSUF**  
**1580**

*The Voice of Suffolk*

*For the Best in Home Entertainment*

**WALK** 1370 KC  
**WALK** FM 97.5  
**WRIV** 1390 KC

Show Tunes....Big Band Sounds  
.....Smooth Romantic Melodies.....

Everybody knows where to tune in the best music ... but did you know that ONLY the Island Broadcasting System provides complete news from Associated Press, United Press and UPI Audio, plus most comprehensive local coverage. No wonder more people tune to us for the ultimate in radio service and entertainment!

**Hear N.Y. YANKEE BASEBALL Every Weekend**

**ISLAND BROADCASTING SYSTEM**



INSURANCE AGENTS AND COUNSELLORS

## STRECKER & WEGHORN CORP.

Fred J. Richter — Manager

3 Harbor Rd., Cold Spring Harbor, N. Y. :: Tel: 367-4400

### SYNOPSIS OF SCENES

The Place: Anatevka, a village in Russia.

The Time: 1905, on the eve of the revolutionary period.

### STAFF FOR GATEWAY PLAYHOUSE

DIRECTOR, CHOREOGRAPHER: ANTHONY B. DOREN  
PRODUCTION STAGE MANAGER: ... TOM HAMILTON  
MUSICAL DIRECTOR ..... LOUIS FLETCHER  
ORGANIST ..... PENNA ROSE  
TECHNICAL DIRECTOR ENOCH C. MORRIS, JR.  
DESIGNER ..... EUGENE HARE  
PERCUSSION ..... RICHARD KOEPKE

Dance Captain: - Bill Callum; Assistant to Eugene Hare: Elaine Parker;  
Costume Assistant: Karen Nelson; Wardrobe: Harold Jurkiewicz;  
Stage Carpenters: Carl D. Cindric, Kenneth S. Slapik; Prop Master: Ted Sod  
Prop Assistant: Barbara Bunting; Lighting Technician: Richard Locke  
House Manager: Marcia Taft; Box Office: Ellen Couch, Susan Drummond  
Public Relations: Nancy Kana; Household and Food Dept: Ann Williams,  
Sherman Waller, Brenda Robinson, James Waller



# " THE SLEEPING BEAUTY "

FRIDAY + SATURDAY 11:00 A.M.  
JUNE 30 + JULY 1 JULY 7 + 8  
GENERAL ADMISSION \$ .95

**Buick**  
**Chevrolet**  
**Chevrolet Trucks**

"Serving Long Islanders over 57 years"  
**P.J. GRADY INC.**  
WEST SAYVILLE

589-3100  
VEHICLE  
LEASING/RENTAL

## R. J. WATTS - INSURANCE

FOR YOUR HOME, CAR, FAMILY AND BUSINESS

70 W. MAIN ST. PATCHOGUE

TEL: 475-0762



For incomparably good dinners,  
come to

## The Bellport

19 BELLPORT LANE, BELLPORT, N.Y.  
2 Min. from Gateway AT 6-9872

Air Conditioned **華林酒家 Wah Lum** GR 5-9644  
Chinese-American Restaurant  
Orders to Take Out  
26 SOUTH OCEAN AVENUE Patchogue, L. I.



**DONALD W. SHAW**  
REAL ESTATE AGENCY  
AT 6-0143

CLARIBEL BARRY SHAW, BROKER  
PHILIP R. MUNSON, ASSOCIATE  
Longest established in Bellport, N.Y.



49 E. MAIN ST., PATCHOGUE, N.Y.

## WYANDOTTE GARAGE

- GENERAL REPAIRS
- NYS INSPECTION STATION
- MOBIL GAS AVAILABLE
- ON BELLPORT DOCK, ALSO

10 BELL ST., BELLPORT 286-0105

**EMerson 3-6000**  
**BLUE POINT**  
**LAUNDERERS-CLEANERS**



### ANNOUNCEMENT

GATEWAY'S ASSISTANCE is offered to any patron desiring it, to obtain firm dinner or lunch reservations at a good restaurant on the date of your show tickets. Leave your request at the box office, or phone it in, giving your own phone number and the best time to call. MR. JOHN F. GORR will call you with a choice of restaurants and prices. If you wish he will make the reservation for you and confirm it. Call AT 6-1133.

# MISTER LEE'S

## RESTAURANT AND COCKTAIL LOUNGE

CREDIT CARDS HONORED

## OF PATCHOGUE

at FOOT OF SOUTH OCEAN AVENUE  
(Easy 15 Min. Drive from Gateway)

AUTHENTIC CANTONESE CUISINE  
LATE SUPPER - DINNER - LUNCH  
-Open Every Day-

TRY US - YOU LIKE  
TAKE OUT ORDERS ALSO - ANYTIME

Reservation Sometimes Better  
PHONE 289-6300