

# GATEWAY PLAYHOUSE

# PLAYBILL

BELLPORT, L.I., N.Y.

Phone Reservations AT 6-1133

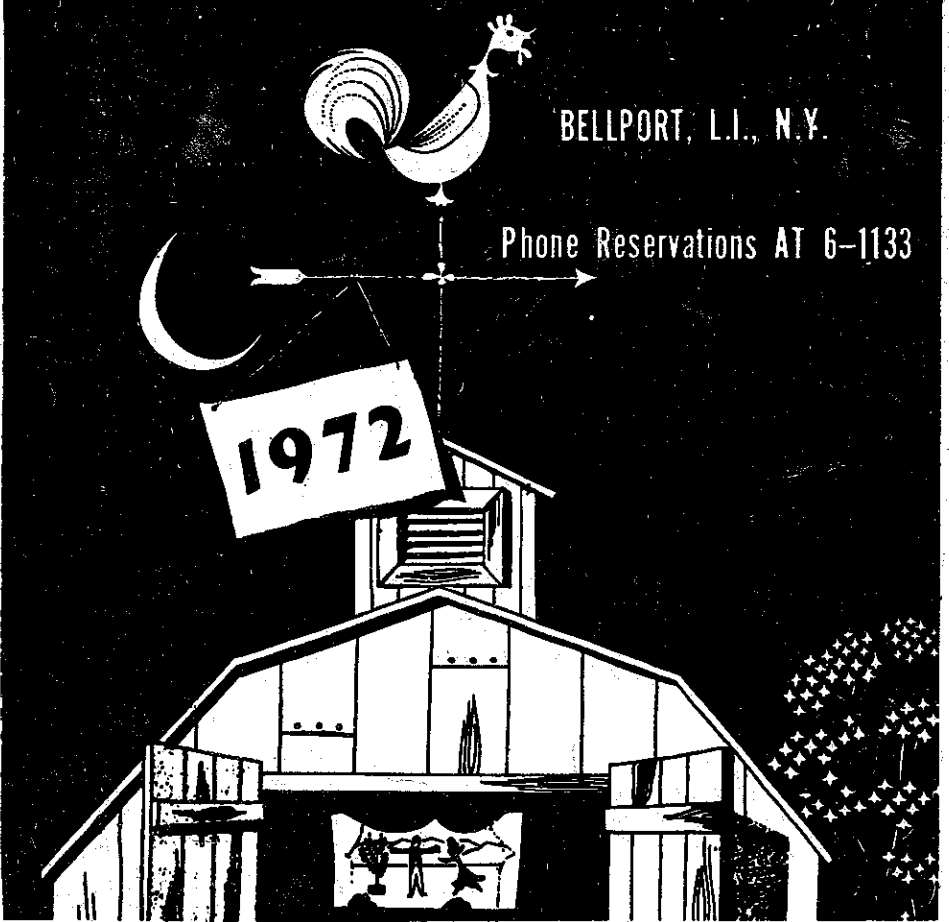

1972  
CONTINENTAL  
MARK IV

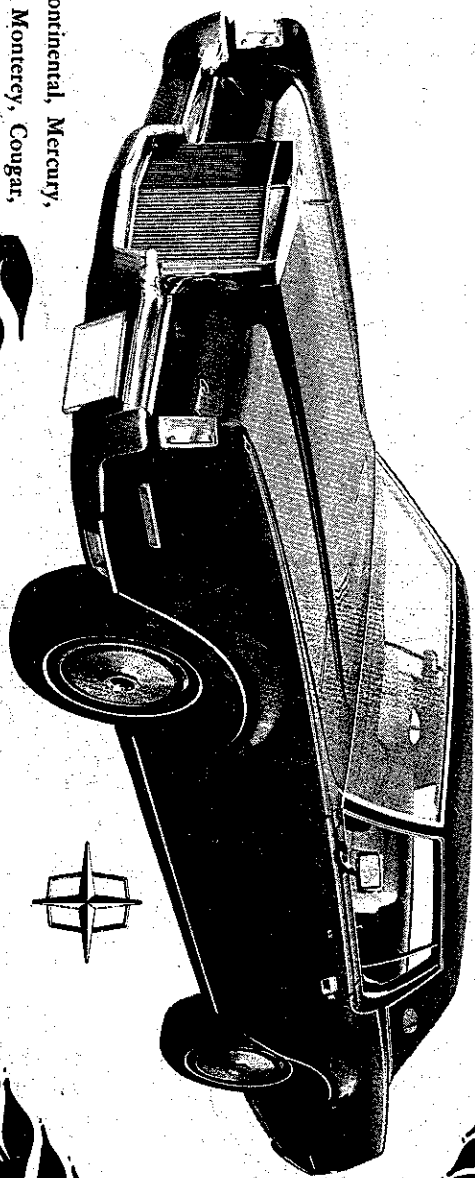

Lincoln Continental, Mercury,  
Marquis, Monterey, Cougar,  
Montego, Comet, Capri

**ZEIDLER MOTORS, INC.**

ROUTE 112

GROVER 5-2900

MEDFORD, N.Y.

"OVER AN ACRE OF PRIME USED CARS TO CHOOSE FROM"

# VALLEY BANK of New York

Formerly VALLEY NATIONAL BANK  
of Long Island

22 OFFICES SERVING ALL OF SUFFOLK and NASSAU  
BELLPORT — CENTER MORICHES  
WEST SAYVILLE — RONKONKOMA — SETAUKET

MEMBER FEDERAL DEPOSIT INSURANCE CORPORATION

## Cadillac '72

OUT OF A TRADITION OF  
EXCELLENCE -  
GREATNESS!

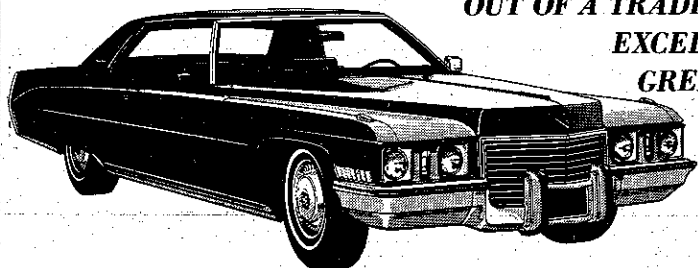

You'll do BETTER At ...  
**Barrie Bros.**

AUTHORIZED CADILLAC - OLDSMOBILE DEALER  
318 EAST MAIN ST., PATCHOGUE -- 475-1100



## BRONCO CHARLIE'S

ORIGINAL LOG CABIN

*"Famous for our Sauerbraten"*

Families welcomed always  
but especially on Sundays!  
We are staffed to serve you.

SUNDAY SPECIAL  
Succulent Roast Goose  
with Red Cabbage & Dumplings

MONTAUK HIGHWAY

OAKDALE, N. Y.

LT 9-1132

July 18, 1972

The Performing Arts Center of Suffolk County, Inc.

presents

LAST OF THE RED HOT LOVERS  
-BY-  
NEIL SIMON

Managing Director - Ruth Allan

DIRECTOR  
Anthony B. Doren

PRODUCTION DESIGNER  
Eugene Hare

Production Stage Manager  
TOM HAMILTON

Technical Director  
ENOCH C. MORRIS, Jr.

### TECHNICIANS AND BACKSTAGE CREW

Carl Cindric, Richard Locke, Kenneth S. Slapik, Barbara Bunting,  
Larry Lessard, Karen Nelson, Harold Jurkiewicz, Ron Ailman,  
Debbie Moon, Joanne Scheder, Michael Smith.

CREDITS — "YOU'RE A GOOD MAN CHARLIE BROWN"  
Riding Crop — Courtesy of Eastern Horse Center Corp.  
Baseball Gloves — Bellport High School

LOBBY FLORAL DECORATIONS BY  
MAYER'S FLOWER COTTAGE, Patchogue, N.Y.



*This "Better Idea" team is prepared to "Put a Ford in Your Future" or, help you take good care of the one you have.*

**WE SELL AND SERVICE ALL THE FORDS - FROM PINTO TO THUNDERBIRD. GOOD USED CARS, TOO.**

**PATCHOGUE | FORD**

**501 MEDFORD AVE. RTE. 112 475-1133**



*Maplewood at Bellport, Inc.*

**PRESENTS**

**THE VANTAGE RANCH \$31,990.**

**THE BELLE COLONIAL \$31,990.**

Quality built homes on beautiful Colonial Lane in the Village of Bellport. Each homesite is a minimum of 1/3 acre, heavily treed and including all improvements ... with city water, basements, garage and landscaping. Enjoy the pleasures of the Incorporated Village of Bellport with its own beach, golf course and tennis courts and all other village services.

**Maplewood**  **AT BELLPORT**

100 Head of the Neck Bellport, New York 11713 (516) 286-3300

**CHEROKEE** diner & restaurant

289-1566

*For dining or snacking - the Food is GOOD!*



JUST TEN MINUTES AWAY FROM THE GATEWAY. Go west on South Country Road to Patchogue, turn left, go one block - the Diner is on your right.

**OPEN ALL NIGHT COCKTAIL LOUNGE**  
**COR. E.MAIN ST. & PHYLLIS DR., PATCHOGUE**

*CAST in order of appearance*

Barney Cashman ..... Herb Aronson  
Elaine Navazio ..... Gayle Stahlhuth  
Bobbi Michele ..... Kathy Boone  
Jeanette Fisher ..... Barbara Norris

*THE SCENE*

The action takes place in an apartment in New York's East 30's  
ACT I  
A late afternoon in December  
ACT II  
A late afternoon in August  
ACT III  
A late afternoon in September

**WRCN 6:30-10:30 AM FM 103.9**  
**WRCN 103.9 FM**  
*you'll flip over the music!*

**EVERYTHING FOR YOUR DREAM HOUSE FROM LONG ISLAND'S MOST COMPLETE LUMBER YARD**

**PLANS ESTIMATES**



**TRIANGLE PACIFIC MEDFORD CORP.**

**ROUTE 112 MEDFORD, LONG ISLAND 475-3232**

The most valuable thing  
you can borrow from us  
you never have to pay back.

A lot of things are more valuable than money. An "idea" is one of them. Ideas are what make the world go round. Money just helps set ideas into motion.

At Marine Midland Tinker, we help many customers—both corporate and personal banking customers—with ideas as well as money.

Ideas that help companies free their corporate dollars from long term capital investments through lease financing. Ideas like our corporate payroll systems that

cut operating costs and help you build profits.

Our personal banking services provide free checking accounts for all people 65 or over. We help others write checks—even if they don't have money in the bank. Our special savings plan helps people to save . . . even if they've never saved before.

If you have a problem, borrow one of our ideas. They're free and designed to help you help yourself.

That's the whole idea behind our ideas. Helping you.



**MARINE MIDLAND  
TINKER NATIONAL BANK**



**Restaurant  
and Tap Room**

**LUNCH  
DINNER  
LATE SUPPER**



**7 Days a Week**

Kitchen open 'til  
1:00 a.m. Weekdays  
2:00 a.m. Sat.

**FOR RESERVATIONS  
665-9595**

**Montauk Highway Islip, N.Y.**



TEN MINUTES AWAY  
FROM THE GATEWAY

**RESTAURANT &  
COCKTAIL LOUNGE**

OPEN 7 DAYS A WEEK  
*Serving Luncheons  
Suppers*

*Dinners · Late Snacks  
-Also Pizza*

Specializing in Continental Cuisine

KITCHEN OPEN 'TILL MIDNITE  
WEEKENDS - 2:00 a. m.

**303 E. MAIN ST.  
PATCHOGUE  
TEL: 475-9791**

**Land's End**

Turn south off Montauk Highway in Sayville at Foster Ave. Keep south on Foster to the water. Turn left one block.

**DINNER DANCING  
FRIDAY and SATURDAY**

*Famous Dining Landmark*

**LOBSTER DUCK & STEAK  
DINNERS plus wide menu.**

**BEFORE THEATRE DINNERS  
OR LUNCHESES — LT 9-1888**



*Elegant But Not Expensive*

**ROLLIC, INC.  
MANUFACTURERS'  
RETAIL OUTLET**

A COMPLETE LINE OF  
BOY and GIRL CLOTHING  
FROM SIZE 6 MONTHS TO 16 YEARS  
AT  
MANUFACTURER TO YOU  
LOW, LOW PRICES

LARGE  
SELECTION  
OF  
PIECE GOODS  
REMNANTS



**GROVER 5-1630**

**410 EAST MAIN STREET  
PATCHOGUE**

**Everything** ALL THE ADVANTAGES OF FULL SERVICE BANKING

**PLUS** **5% CENTURY PASSBOOK ACCOUNTS**

**ISLAND STATE BANK**

MEMBER FEDERAL DEPOSIT INSURANCE CORPORATION

**CORAM OFFICE**  
179 Middle Country Rd.  
Coram  
SE 2-4004

**HOLBROOK OFFICE**  
Union & Coates Ave.  
Holbrook  
583-0300

**ISLIP TERRACE**  
2015 Sunrise Hwy.  
Islip Terrace  
JU 1-6700

**EAST SETAUCKET**  
Main Street  
751-4400

**HOME OFFICE**  
47 West Main St  
Patchogue  
OR 5-3020

5 Min. from Gateway

**The Better Ole**

FINE CUISINE: CONTINENTAL & ITALIAN  
Dance Floor • Two Large Dining Rooms • Can Seat 350

**BUSINESSMEN'S LUNCH DAILY**  
LUNCH • DINNER • SUPPER  
Dance Band Saturday Evenings

31 years at this location 2 miles east of Bellport Village on S. Country Road, Brookhaven, N.Y., just s. of junction with Montauk H'way about 6 mi. east of Patchogue. **AT 6-0568**

Closed Tuesdays

**CHILDREN'S THEATRE**  
(see Page 10)

**STUDENT FACULTY**

**Directors:** Frank Errante, Russell S. Drummond, Robert Durkin  
**Stage Manager:** - Larry Lessard  
**Lighting Technician:** Richard Locke

**Drama:** Russell S. Drummond  
Frank Errante

**Dance:** Vivian Kahan, Robt. Durkin

**Voice:** Robert Falk

*A Different Direction in Radio*

**WSUF**  
**1580**

*The Voice of Suffolk*

Where Thousands Have Saved Millions Since 1896

In this book you come first!

**UNION SAVINGS BANK of Long Island**

Main Office 62 S. Ocean Ave., Patchogue  
Branch 143 Alexander Ave., Lake Grove  
Member F.D.I.C. (Adjacent to Smith-Haven Mall)

**Pine Grove Inn**  
"WHERE EATING IS A PLEASURE"

on the Swan River

Hours from 5 p.m. to 10 p.m.  
Sundays: 1 to 10 p.m.  
-Closed Tuesdays-

CONTINENTAL and GERMAN CUISINE

Turn south onto Chapel Ave. at the Swan Bakery. continue south to First Street - East Patchogue.

FOR RESERVATIONS Call Erna or Rainer **475-9843**

**ACTORS IN TRAINING**

Diane Donato  
Maureen Crow  
Inlen Haughton  
Lesly Healy

Gayle Stahlhuth  
Carol Guillette  
Hannah Eckstein

Joel Jacobs  
Victor DeMarinis  
Frank Conklyn

PHILIP R. MUNSON, ASSOCIATE  
Longest established in Bellport, N.Y.

**LAUNDERERS-CLEANERS**

**ANNOUNCEMENT**

GATEWAY'S ASSISTANCE is offered to any patron desiring it, to obtain firm dinner or lunch reservations at a good restaurant on the date of your show tickets. Leave your request at the box office, or phone it in, giving your own phone number and the best time to call. MR. JOHN F. GORR will call you with a choice of restaurants and prices. If you wish he will make the reservation for you and confirm it. Call AT 6-1133.

**MISTER LEE'S OF PATCHOGUE**  
at FOOT OF SOUTH OCEAN AVENUE  
(Easy 15 Min. Drive from Gateway)

**RESTAURANT AND COCKTAIL LOUNGE**

**AUTHENTIC CANTONESE CUISINE**  
LATE SUPPER - DINNER - LUNCH  
-Open Every Day-

**TRY US - YOU LIKE!**  
TAKE OUT ORDERS ALSO - ANYTIME

CREDIT CARDS HONORED

Reservation Sometimes Better  
**PHONE 289-8300**



INSURANCE AGENTS AND COUNSELLORS

## STRECKER & WEGHORN CORP.

Fred J. Richter - Manager

3 Harbor Rd., Cold Spring Harbor, N. Y. :: Tel: 367-4400

### STAFF FOR GATEWAY PLAYHOUSE

DIRECTOR, CHOREOGRAPHER: ANTHONY B. DOREN  
 PRODUCTION STAGE MANAGER: ... TOM HAMILTON  
 MUSICAL DIRECTOR ..... LOUIS FLETCHER  
 ORGANIST ..... PENNA ROSE  
 TECHNICAL DIRECTOR ENOCH C. MORRIS, JR.  
 DESIGNER ..... EUGENE HARE  
 PERCUSSION ..... RICHARD KOEPKE

Dance Captain: - Bill Gallum; Assistant to Eugene Hare: Elaine Parker  
Costume Assistant: Karen Nelson; Wardrobe: Harold Jurkiewicz  
Stage Carpenters: - Carl D. Cindric; Props: Barbara Bunting  
 Kenneth S. Slapik; Debbie Moon  
Lighting Technicians: Carl Cindric; Box Office: Ellen Couch  
 Richard Locke; Susan Drummond  
House Manager: Marcia Taff; Household and Food Dept: Ann Williams  
Public Relations: Nancy Kana; Sherman Waller, Brenda Robinson,  
 James Waller

Stage Manager: - Larry Lessard; Dance: Vivian Kahan, Robt. Durkin  
Lighting Technician: Richard Locke; Voice: Robert Falk

*A Different Direction in Radio*

# WSUF 1580

*The Voice of Suffolk*

**Buick** "Serving Long Islanders over 57 years" **589-3100**  
**Chevrolet** **P.J. GRADY INC.** **VEHICLE**  
**Chevrolet Trucks** WEST SAYVILLE **LEASING/RENTAL**

## R. J. WATTS - INSURANCE

FOR YOUR HOME, CAR, FAMILY AND BUSINESS

70 W. MAIN ST. PATCHOGUE

TEL: 475-0762



For incomparably good dinners,  
come to

## The Bellport

19 BELLPORT LANE, BELLPORT, N.Y.  
2 Min. from Gateway AT 6-9872

Air **華林酒家** GR 5-9644  
 Conditioned **Wah Lum**  
 Chinese-American Restaurant  
 Orders to Take Out  
 26 SOUTH OCEAN AVENUE Patchogue, L. I.



### DONALD W. SHAW

REAL ESTATE AGENCY  
 AT 6-0143  
 CLARIBEL BARRY SHAW, BROKER  
 PHILIP R. MUNSON, ASSOCIATE  
 Longest established in Bellport, N.Y.

Telephone 475-0800  
**GEORGE'S**  
 Television & Appliances  
 49 E. MAIN ST., PATCHOGUE, N.Y.

### WYANDOTTE GARAGE

- GENERAL REPAIRS
- NYS INSPECTION STATION
- MOBIL GAS AVAILABLE ON BELLPORT DOCK ALSO

10 BELL ST., BELLPORT 288-0165

**EMerson 3-6000**  
**BLUE POINT**  
**LAUNDERERS-CLEANERS**



### ANNOUNCEMENT

GATEWAY'S ASSISTANCE is offered to any patron desiring it, to obtain firm dinner or lunch reservations at a good restaurant on the date of your show tickets. Leave your request at the box office, or phone it in, giving your own phone number and the best time to call. MR. JOHN F. GORR will call you with a choice of restaurants and prices. If you wish he will make the reservation for you and confirm it. Call AT 6-1133.

# MISTER LEE'S

## OF PATCHOGUE

at FOOT OF SOUTH OCEAN AVENUE  
(Easy 15 Min. Drive from Gateway)

AUTHENTIC CANTONESE CUISINE

LATE SUPPER - DINNER - LUNCH

-Open Every Day-

TRY US - YOU LIKE

TAKE OUT ORDERS ALSO - ANYTIME

## RESTAURANT AND COCKTAIL LOUNGE

CREDIT CARDS HONORED

Reservation Sometimes Better  
PHONE 289-8300