

Anything Goes

# GATEWAY PLAYHOUSE

# PLAYBILL

BELLPORT, L.I., N.Y.

Phone Reservations AT 6-1133

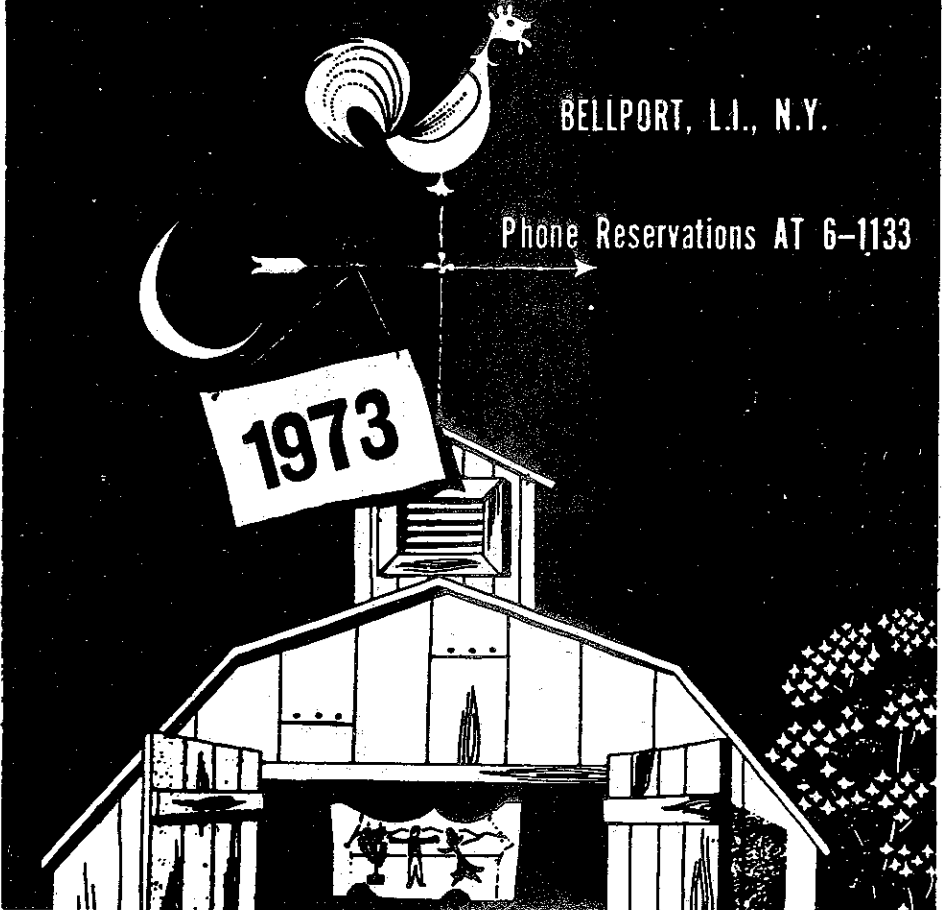

*The Final*  
*Step Up*  
**The**  
**Winners...**

LINCOLN  
CONTINENTAL

*Guest Drive*  
*America's Most*  
*Distinguished*  
*Luxury Motor*  
*Cars at...*

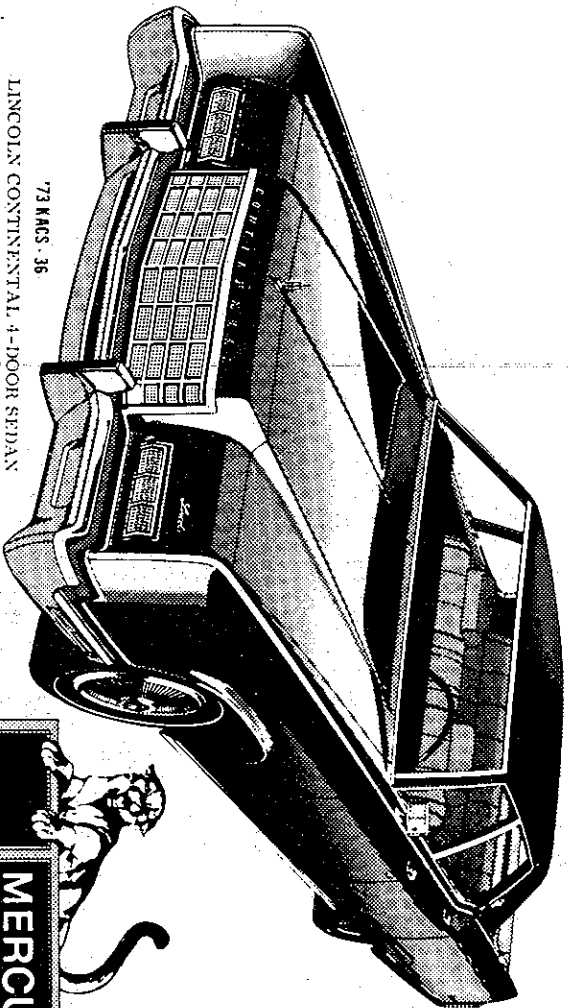

73 KACS - 36

LINCOLN CONTINENTAL, 4-DOOR SEDAN

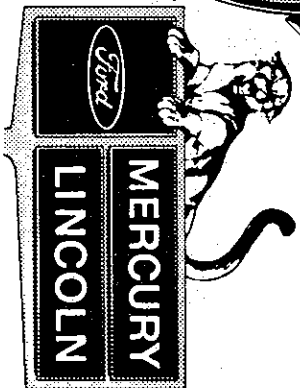

**ZEIDLER MOTORS, INC.**  
ROUTE 112  
GROVER 5-2900  
MEDFORD, N.Y.

"OVER AN ACRE OF PRIME USED CARS TO CHOOSE FROM"

# VALLEY BANK of New York

OFFICES SERVING SUFFOLK and NASSAU

BELLPORT

CENTER MORICHES

WEST SAYVILLE

RONKONKOMA

SETAUKET

Member Federal Deposit Insurance Corporation

THE  
CLASS  
OF

*Cadillac*

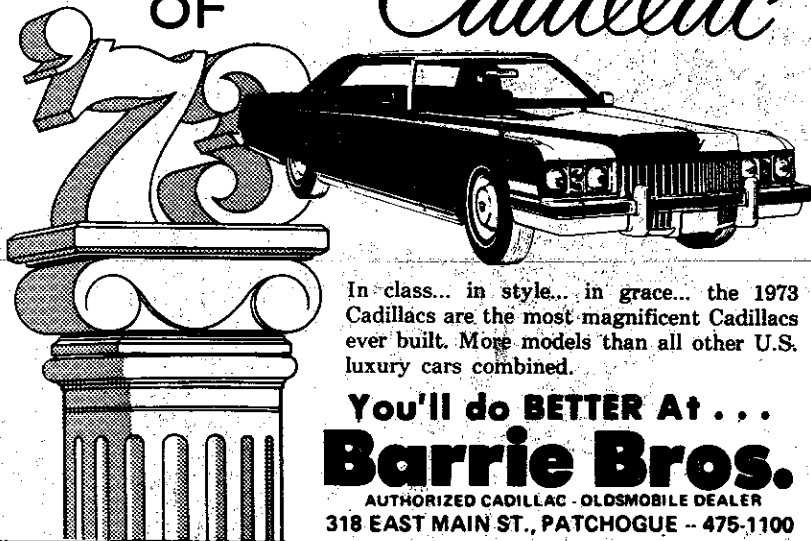

In class... in style... in grace... the 1973 Cadillacs are the most magnificent Cadillacs ever built. More models than all other U.S. luxury cars combined.

You'll do BETTER At . . .  
**Barrie Bros.**

AUTHORIZED CADILLAC - OLDSMOBILE DEALER  
318 EAST MAIN ST., PATCHOGUE -- 475-1100



**BRONCO  
CHARLIE'S**

ORIGINAL LOG CABIN

*"Famous for our Sauerbraten"*

Families welcomed always  
but especially on Sundays!  
We are staffed to serve you.

SUNDAY SPECIAL  
Succulent Roast Goose  
with Red Cabbage & Dumplings

MONTAUK HIGHWAY

OAKDALE, N. Y.

LT 9-1132

AUGUST 7th thru AUGUST 19th

*Gateway Playhouse*

-presents-

COLE PORTER'S

## ANYTHING GOES

MUSIC AND LYRICS BY COLE PORTER

BOOK BY: Guy Boulton, P. G. Wodehouse, Howard Lindsay, Russel Crouse

-with-

*Terry D'Andrea*

*Craig Brooks*

*Michael Durk*

*Lynn Winik*

*Don Williams*

*Linda Davin*

and introducing *WENDIE MALICK as Hope Harcourt*

"ANYTHING GOES" is presented through special arrangement with Tams-Witmark Music Library, Inc.

DIRECTOR- CHOREOGRAPHER  
**ROBERT DURKIN**

Musical Director  
LOUIS FLETCHER

Set Designer  
BARRY WILLIAMS

Costume Designer  
DAVID DRAPER

Production Manager  
JAMES L. MARTIN

Lights Designer  
SALLY NUERNBERG

Technical Director  
ENOCH C. MORRIS, JR.

Dance Captain  
LINDA DAVIN

Piano  
CHARLES CARTER

Percussion  
CONRAD LEO

CAST (In order of appearance)

RENO SWEENEY ..... TERRY D'ANDREA  
MOONFACE MARTIN ..... MICHAEL DURK  
SIR EVELYN OAKLEIGH ..... DON WILLIAMS  
BILLY CROCKER ..... CRAIG BROOKS  
HOPE HARCOURT ..... WENDIE MALICK  
BONNIE ..... LINDA DAVIN  
MRS. HARCOURT ..... LYNN WINIK  
ELISHA J. WHITNEY ..... DAVID DRAPER  
BISHOP HENRY T. DOBSON ..... PAUL CROWTHER

Everything Plus and



# ISLAND STATE BANK

MEMBER F.D.I.C.

**5% CENTURY PASSBOOK ACCOUNTS**

HIGHER RATES ON "CENTURY SPECIALS"

Really Serving Central Suffolk... 'WITH THAT HOME TOWN TOUCH'



## Pine Grove Inn

"WHERE EATING IS A PLEASURE"

CONTINENTAL and GERMAN CUISINE

on the Swan River  
Hours from 5 p.m. to 10 p.m. Closed Tuesdays  
Sundays: 1 to 10 p.m.

Turn south onto Chapel Ave. at the Swan Bakery. continue south to First Street - East Patchogue.

FOR RESERVATIONS Call Erna or Rainer **475-9843**



### Insurance Specialists

## STRECKER & WEGHORN CORP.

Fred J. Richter - Manager

3 Harbor Rd., Cold Spring Harbor, N. Y. :: Tel: 367-4400



### Triangle Pacific

OFFERS THE SAME SERVICES AND PRODUCTS TO THE HOMEOWNER AS TO THE PROFESSIONAL BUILDER

SPECIALIZING IN NEW CONSTRUCTION - REMODELING & HOME DECORATING ITEMS



**Triangle Pacific**  
ROUTE 112 MEDFORD  
TEL. 654-1600

**CAST**

CAPTAIN ..... GLEN FOGEL  
 REPORTER ..... PATRICK J. RYAN  
 ANGELS - SUSAN JOSEPH, CONSTANCE WALDRON  
 AMY COOPERSMITH, DEE DEE KELLY  
 CHING ..... DAVID LYTEL  
 LING ..... DAVID LOGAN  
 SAILORS ..... JAMES FRASER, BOB SMITH  
 STEVEN HICKE, DAVID LOGAN  
 PASSENGERS - DAVID LYTEL, PATRICK J. RYAN  
 PAMELA NYBERG, VALERIE MONDINI  
 GAIL LASTER

### Synopsis of Scenes

ABOARD THE S. S. AMERICAN -- SAILING FROM NEW YORK TO ENGLAND.

#### ACT ONE

- Scene 1: The Ship's deck
- Scene 2: The Ship's deck
- Scene 3: Two Cabin's 'A' deck
- Scene 4: The Ship's deck
- Scene 5: The Ship's deck
- Scene 6: Evelyn's State Room
- Scene 7: The Ship's deck
- Scene 8: The Ship's deck

#### ACT TWO

- Scene 1: The Ship's deck
- Scene 2: The Brig
- Scene 3: The Ship's deck

#### TECHNICIANS, BACKSTAGE CREW AND STAFF PERSONNEL

PROPS: Randi Sokoisky; TECH. ASSISTANTS: Bill Lawrence, Jill Seltzer, Sally Nuernberg, Gary Schreiber, Anne Cadel.  
COSTUME ASSISTANT: Chrystine Bennett and Marnie Powers  
WARDROBE: Steven Hicke. LIGHTS: Anne Cadel, Jill Seltzer.

# CHEROKEE diner & restaurant

289-1566

For dining or snacking - the Food is GOOD!



JUST TEN MINUTES AWAY FROM THE GATEWAY.  
 Go west on South Country Road to Patchogue, turn left, go one block - the Diner is on your right.

OPEN ALL NIGHT ..... COCKTAIL LOUNGE

COR. E.MAIN ST. & PHYLLIS DR., PATCHOGUE

Where Thousands Have Saved Millions

Since 1896

In this book  
you come first!



# UNION SAVINGS BANK of Long Island

Main Office 62 S. Ocean Ave., Patchogue

— BRANCH OFFICES —

143 Alexander Ave., Lake Grove (Adj. to Smith-Haven Mall)

1010 Montauk Highway, Shirley

MEMBER FEDERAL DEPOSIT  
INSURANCE CORPORATION

## ROLIC, INC. MANUFACTURERS' RETAIL OUTLET

A COMPLETE LINE OF  
BOY and GIRL CLOTHING  
FROM SIZE 6 MONTHS TO 16 YEARS

AT  
MANUFACTURER TO YOU  
LOW, LOW PRICES

LARGE  
SELECTION  
OF  
PIECE GOODS  
REMNANTS



GROVER 5-1630

410 EAST MAIN STREET  
PATCHOGUE



YOUR LOCAL MERCHANT  
with NATIONAL CHAIN  
BUYING POWER!

SEE US for all your  
HARDWARE NEEDS

- Hand Tools
- Power Tools
- Plumbing
- Electrical
- Gifts
- Housewares
- Paint
- Baking
- Rod & Gun Shop
- Bath Shop
- Sporting Goods
- Garden Shop

406 East Main St., Patchogue  
opp. Plaza Theatre

# Why are we the fastest growing bank in Suffolk County?

Try banking at

**MARINE MIDLAND  
TINKER NATIONAL BANK**

MEMBER F.D.I.C.



## For the Best in Home Entertainment

**WALK**  
1370 KC

Show Tunes....Big Band Sounds  
.....Smooth Romantic Melodies.....

**WALK**  
FM 97.5

Everybody knows where to tune in the best music ...  
but did you know that ONLY the Island Broadcasting  
System provides complete news from Associated  
Press, United Press and UPI Audio, plus most com-  
prehensive local coverage. No wonder more people  
tune to us for the ultimate in radio service and enter-  
tainment!

**WRIV**  
1390 KC

Hear N.Y. YANKEE BASEBALL Every Weekend

ISLAND BROADCASTING SYSTEM

For Appointment Call  
• 475-1611

"We Accent Quality Service"

**Mike's**  
Barber and Hair Styling Shop



HAIR STYLING BY MICHAEL AND RICHARD VALENTI

63 North Ocean Avenue  
PATCHOGUE, N.Y. 11772

MEN and WOMEN

Compliments of.....

*Rene's Casa Basso  
West Hampton*

"One of Long Island's Outstanding Restaurants"

FOR  
**CHILDREN**

EVERY FRIDAY  
& SATURDAY

10:30 AM

ALL SEATS ONLY \$1.25

JULY 13, 14, 20, 21

**JACK AND THE BEANSTALK**

JULY 27, 28, AUG. 3, 4

**UM DILLY**

AUG. 10, 11, 17, 18

**THE ADVENTURES OF BRER RABBIT**

AUG. 24, 25, 31, SEPT. 1

**THE LITTLE PRINCE**

*A Different Direction in Radio*

**WSUF**

**1580**

*The Voice of Suffolk*



**BAYSIDE  
FEDERAL  
SAVINGS**  
and Loan Association

**HAS A BANKING EXPERIENCE  
♦♦♦♦♦♦♦♦ FOR YOU ♦♦♦♦♦♦♦♦**

- Remote Drive-in Windows
- Safe Deposit Boxes
- Mortgage Loans
- Home Improvement Loans
- Student Loans
- Highest Interest Rates

♦ Open Daily 9 AM-3 PM • Fri. Eve. 6-8 PM  
♦ Saturday 10 AM-1 PM

116 East Main Street, Patchogue  
(516) 289-3200

**SOUTH SHORE** RESTAURANT AND TAP ROOM  
Lunch - Dinner  
Late Supper

**Steak Pub**

kitchen open till 1 a. m.  
on weekdays ----  
2:00 a. m. - Saturdays  
**ENTERTAINMENT**  
Friday and Saturday Nites

Just present your tickets before----or  
ticket stubs after the show...and we'll  
present you with the cocktail of your  
choice while you enjoy luncheon, dinner  
or late supper.

For Reservations  10 min. from Gateway  
475-7926 So. Country Rd. to 27A  
turn right on Rte. 112  
Go 1 mi. - one block N.  
of Sunrise Highway.

RTE. 112 NORTH PATCHOGUE

**STEREO VOICE OF  
EASTERN LONG ISLAND**

**• W W R J 95.3**

*....beautiful stereo music  
hour after hour from Southampton*

## Musical Numbers

### ACT ONE

OPENING  
 YOU'RE THE TOP ..... RENO AND BILLY  
 BON VOYAGE ..... ENTIRE COMPANY  
 IT'S DELOVELY ..... BILLY, HOPE, AND CHORUS  
 HEAVEN HOP ..... BONNIE AND ANGELS  
 I GET A KICK OUT OF YOU ..... RENO AND EVELYN  
 ANYTHING GOES ..... RENO, EVELYN, AND CHORUS

### ACT TWO

ENTR'ACTE  
 OPENING ..... RENO, EVELYN, AND CHORUS  
 PUBLIC ENEMY NUMBER ONE .... MOONFACE AND CHORUS  
 LET'S STEP OUT ..... BONNIE, MOONFACE AND EVELYN  
 LET'S MISBEHAVE ..... RENO AND EVELYN  
 BLOW, GABRIEL, BLOW..... RENO, EVELYN, AND CHORUS  
 ALL THROUGH THE NIGHT ..... BILLY AND HOPE  
 BE LIKE THE BLUEBIRD, ..... MOONFACE  
 TAKE ME BACK TO MANHATTAN ..... RENO AND CHORUS  
 FINALE: YOU'RE THE TOP ..... ENTIRE COMPANY

### ACTORS IN TRAINING

Gail Archer	Leon Fisher	David Lytel	Cathy Payson
Alan Baxter	Nancy Guggenheim	Ilene Levitz	Donna Perry
Anita Braaf	Susan Joseph	Wendie Malick	Libby Rosenzweig
Amy Coopersmith	Dee Dee Kelly	Lillian Morin	Patrick Ryan
Paul Crowther	Sara Labov	Susan Markman	Kristin Schricker
Ray Engelberg	Robert Laconi	Pamela Nyberg	Sharon Shaw
Shelley Falkin	Gail Laster	Valerie Mondini	Jeff Swindall
Bobbie Feliz	Thomas Logan	Corey Pepper	Joanne Tolkoff
			Constance Waldron

### STAFF FOR GATEWAY PLAYHOUSE

Director-Choreographer - Robert Durkin; Production Mgr. - James L. Martin;  
Musical Dir. - Louis Fletcher; Set Designer - Barry Williams; Tech. Director  
 Enoch C. Morris, Jr.; Costume Designer - David Draper; Dance Captain -  
 Linda Davin; Pianist - Charles Carter; Percussion - Conrad Leo; Directors and  
Teachers: James L. Martin, Fritz Sabo; Lights - Sally Nuernberg; Props - Randi  
 Sokolsky Public Relations - Nancy Kana; Assistant Stage Manger - Bill Lawrence;  
House Mgr. - Gary Schreiber; Box Office: Kay Dukas, Kathy Walker, Julianna  
 Kirk; Lobby Concession: Chrystine Bennett and Jayne Abell.



"Fresh Flowers from Our GR 5-1779  
 Greenhouses to You"  
 399 Medford Avenue - Patchogue, N. Y.



### BAYPORT FLOWER HOUSES, INC.

Cut Flowers - Floral Designs  
 940 Montauk Highway Bayport, L.I.  
 HR 2-0014



### DONALD W. SHAW

REAL ESTATE AGENCY  
 AT 6-0143  
 CLARIBEL BARRY SHAW, BROKER  
 PHILIP R. MUNSON, ASSOCIATE  
 Bellport's Oldest Real Estate Agency

The Better 'Ole

Fine Cuisine  
 Continental-Italian

2 mi. east of Bellport Village  
 South Country Road Brookhaven  
 2 Min. from Gateway AT 6-0568

### WYANDOTTE GARAGE

• GENERAL REPAIRS  
 • NYS INSPECTION STATION  
 • MOBIL GAS AVAILABLE  
 ON BELLPORT DOCK ALSO

10 BELL ST., BELLPORT 286-0105

EMerson 3-6000  
**BLUE POINT**  
 LAUNDERERS-CLEANERS

Telephone 475-0800



49 E. MAIN ST., PATCHOGUE, N.Y.



### R. J. WATTS INSURANCE

For Your Home, Car, Family and Business

70 W. MAIN ST.  
 PATCHOGUE  
 TEL: 475-0762

WRCN 6.30-9  
 FM 103.9  
 WRCN 6.30-9  
 FM 103.9  
 you'll flip over the music!



### OF PATCHOGUE

587 SOUTH OCEAN AVENUE  
 (Easy 15 Min. Drive from Gateway)

AUTHENTIC CANTONESE CUISINE  
 LATE SUPPER - DINNER - LUNCH  
 -Open Every Day-

TRY US - YOU LIKEE  
 TAKE OUT ORDERS ALSO - ANYTIME

RESTAURANT AND  
 COCKTAIL LOUNGE

CREDIT CARDS HONORED  
 Reservation Sometimes Better  
 PHONE 289-8300