

S How BOAT

GATEWAY PLAYHOUSE PLAYBILL 1975



Judge Your Car By Our Car!

*Rarely has so much personal luxury
and comfort been combined in such
a splendidly rewarding automobile!*

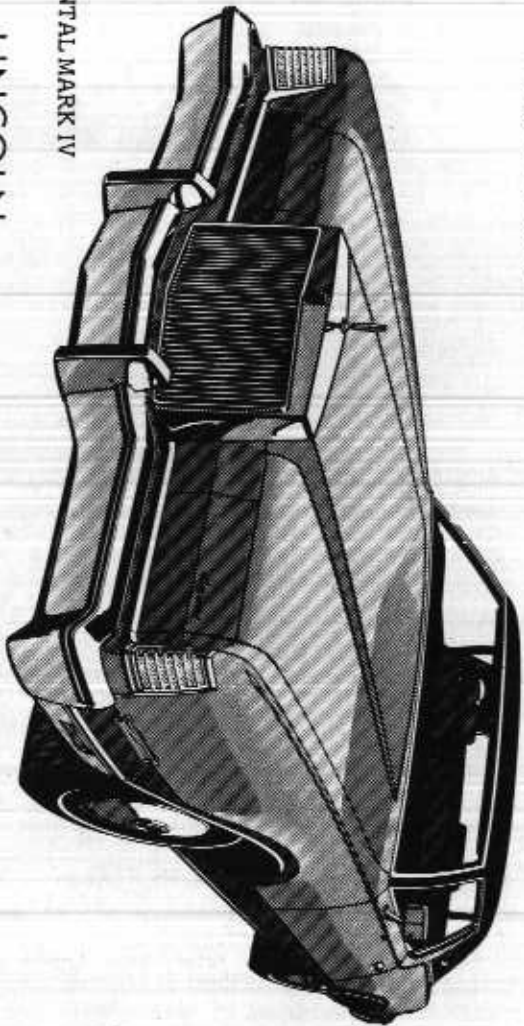

CONTINENTAL MARK IV

LINCOLN

CONTINENTAL

ZEIDLER MOTORS, INC.

ROUTE 112

GROVER 5-2900

MEDFORD, N.Y.

OVER AN ACRE of PRIME USED CARS TO CHOOSE FROM



Member of The Bank of New York Company Inc.

OFFICES SERVING SUFFOLK, NASSAU & QUEENS

Bellport Center Moriches

West Sayville - Setauket - Ronkonkoma

Member Federal Deposit Insurance Corporation

Seville
BY CADILLAC

Seville is about 25 inches shorter and several hundred pounds lighter than full-size U.S. luxury cars for maneuverability and ease of parking. Yet, it has about the same overall height for interior roominess and comfort.



You'll do BETTER At . . .
Barrie Bros.

AUTHORIZED CADILLAC - OLDSMOBILE DEALER
318 EAST MAIN ST., PATCHOGUE - 475-1100

*Cadillac's
International
Sized Car*



-Closed Tuesdays-

**BRONCO
CHARLIE'S**
ORIGINAL LOG CABIN

"Famous for our Sauerbraten"

Families welcomed always
but especially on Sundays!
We are staffed to serve you.

MONTAUK HIGHWAY

OAKDALE, N. Y.

LT 9-1132

Allan and Allan Arts Ltd.

-presents-

*Gateway Playhouse Production
of*



**SHOW
BOAT**

-with-

**BRENT ERLANSON, SUSAN BASILE, ERIC TIPPITT,
CARMEN HENRY, CANDY DURKIN, DALE FURRY,
STANLEY BOJARSKI, KATHY SENG, CRAIG BROOKS**

**AND INTRODUCING
ELIZABETH RUGEN AS MAGNOLIA**

Music by JEROME KERN — Book and Lyrics by OSCAR HAMMERSTEIN II
Based on the Novel by EDNA FERBER

**PRODUCER
Ruth Allan**

**DIRECTOR
Bob Durkin**

ACT IV
TAKES PLACE AT
Patchogue Floral's Fantasyland 

COME
BROWSE

LARGEST EMPORIUM CATERING TO
THE ESTHETIC PROCUROR OF UNUSUAL HOME DECOR
Giftware - Art Crafts - Custom Permanent Arrangements 

10 ROBINSON AVE. -Next door to Grant City- EAST PATCHOGUE 475-2059

Try the Warm and Friendly
**Village Post
Restaurant**
14 STATION ROAD, BELLPORT (Village)
286-8000

FEATURING
Lobster Tails every
Thursday Evening for Only

Your Host **\$5.95**
Pete and Cathy

OPEN FOR LUNCH
Everyday 11:30 A.M.
(Except Mon. & Tues.)
BAR ALSO OPEN

since 1898

ROE  **agency inc.**

▲ INSURANCE
REAL ESTATE ▲

118 Main St., Bellport 516/288-1000

125 East Main St., Patchogue 516/475-4000

SHOW BOAT

Set Designer
GARY GROSSMAN

Musical Director
STANLEY WIETRZYCHOWSKI

Costume Designer
MATHEW JOHN HOFFMAN III

Production Stage Manager
DIANE DUNCAN

Technical Director, Light Designer
GARY RAILEANU

Assistant Choreographer
KATHY SENG

Assistant Musical Director
ROSETTA SENKUS

Technical Consultants
BESTEK THEATRICAL PRODUCTIONS LTD.
W. Babylon, L.I.

Where Thousands Have Saved Millions



Serving our neighbors since 1896

UNION SAVINGS
BANK OF LONG ISLAND

BRANCHES

SHIRLEY: 1010 MONTAUK HIGHWAY.
CORAM: 356 MIDDLE COUNTRY RD.
SMITH GROVE: 143 ALEXANDER AVE.
HUNTINGTON: 155 EAST MAIN ST.

Main Office 62 S. Ocean Ave., Patchogue
654-5700 MEMBER F.D.I.C.



YOUR LOCAL MERCHANT
with NATIONAL CHAIN
BUYING POWER!

SEE US for all your
HARDWARE NEEDS

- Hand Tools
- Power Tools
- Plumbing
- Electrical
- Gifts
- Housewares
- Paint
- Baking
- Rod & Gun Shop
- Bath Shop
- Sporting Goods
- Garden Shop

406 East Main St., Patchogue
opp. Plaza Theatre

ROLIC, INC.

MANUFACTURERS' RETAIL OUTLET

A COMPLETE LINE OF
BOY and GIRL CLOTHING
FROM SIZE 6 MONTHS TO 16 YEARS
AT
MANUFACTURER TO YOU
LOW, LOW PRICES

LARGE
SELECTION
OF
PIECE GOODS
REMNANTS



GROVER 5-1630

410 EAST MAIN STREET
PATCHOGUE



Pine Grove Inn

"WHERE EATING IS A PLEASURE"

CONTINENTAL and GERMAN CUISINE

Turn south onto Chapel Ave. at the Swan Bakery,
continue south to First Street - East Patchogue.

FOR RESERVATIONS 475-9843
Call Erna or Rainer

on the Swan River
Hours from 5 p.m. to 10 p.m. Closed Tuesdays
Sundays: 1 to 10 p.m.

CAST

(IN ORDER OF THEIR APPEARANCE)

WINDAY JAMES CURT BERGWALL
STEVE CRAIG BROOKS
PETE MICHAEL O'NEILL
QUEENIE CARMEN HENRY
PARTHY ANN HAWKS KATHY SENG
CAPTAIN ANDY STANLEY BOJARSKI
ELLIE CANDY DURKIN
FRANK..... DALE FURRY
RUBBER FACE RICHARD PIRODSKY
JULIE SUSAN BASILE
GAYLORD RAVENAL BRENT ERLANSON
VALLON GERALD GOSS
MAGNOLIA ELIZABETH RUGEN
JOE ERIC TIPPITT
BACKWOODSMAN ROBERT FLERI
JEB RICHARD McLELLAN
FATIMA DIANE DUNCAN
KIM ROBIN ALLAN
MOTHER SUPERIOR JANE BURLEY
1st BARKER MARCIA McCABE
2nd BARKER JOHN BARRON
LANDLADY MARCIA McCABE
ETHEL MAGDA de JESUS
JAKE JOHN BARRON
JIM ROY FIALKOW
DOORMAN AT TROCADERO KEN BOYS

DANCE ENSEMBLE

ROBIN ALLAN
KEN BOYS
LAUREN SALERNO
CAROLYN McCLEARY
MICHAEL McAVOY
PAULA JENNINGS
JANE BURLEY

MEN'S, WOMEN'S ENSEMBLE

ROY FIALKOW, JOHN BARRON, GERALD GOSS, KEN BOYS,
RICHARD McLELLAN, RICHARD PIRODSKY, JANE BURLEY,
MICHAEL McAVOY, ROBYNNE FIELDS, MAGA de JESUS,
ROBIN ALLAN, MARCIA McCABE, CAROLYN McCLEARY,
PAULA JENNINGS, LAUREN SALERNO.

TONY GRANT'S

Rainbow's End

19 Bellport Lane, Bellport
So. of So. Country Rd. - Station Rd.
286-9872

OPEN 11:30 DAILY
SUNDAY AT 1 P.M.

(Formerly The Bellport Hotel)

LUNCHEON SPECIALS
\$1.95 & up

SEAFOOD STEAKS

ITALIAN AMERICAN SPECIALITIES

COCKTAIL HOUR
Mon. - Thur. 5-6 p.m.
Fri. & Sat. 5-9 p.m.
All Drinks \$1.00

Dancing & Entertainment Nightly
● FRI. & SAT. Starring:
The Fabulous "Sundowners"
Music Starts 9:30 p.m. Nightly
Open till 4 a.m.

AFTER DINNER you can
Dance and be Entertained
by TONY GRANT at the
ORGAN 9:30 p.m. nightly!

BRING THIS AD IN AFTER THE SHOW
AND GET THE SECOND DRINK FREE!

SENIOR CITIZENS 10% off
Mon. - Sat. (\$2.00 min.)

COMPLIMENTS OF:



BEACON FEDERAL SAVINGS
AND LOAN ASSOCIATION

2303 Grand Avenue — Baldwin, New York
2080 Bellmore Avenue — Bellmore, New York
112 South Country Road — Bellport, New York

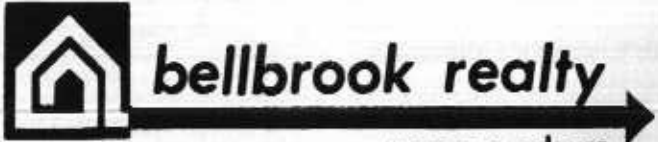

bellbrook realty

gasper c. celauro
licensed real estate broker

440 south country road
east patchogue, new york 11772 (516) 289-4444

SYNOPSIS OF SCENES

ACT ONE

- Scene 1. The Levee at Natchez on the Mississippi (In the late 80's)
- Scene 2. Auditorium and Stage of the Show Boat (5 minutes later)
- Scene 3. Levee (Three weeks later)
- Scene 4. Auditorium and Stage during the 3rd Act of "The Parson's Bride" (that night)
- Scene 5. Levee (Immediately after)
- Scene 6. Levee (Later that night)
- Scene 7. The Levee at Greenville (next morning)

ACT TWO

- Scene 1. The Midway Plaisanc, Chicago World's Fair 1893
- Scene 2. A Room on Ontario Street, 1904
- Scene 3. Trocadero Music Hall (A few days later)
- Scene 4. Trocadero Music Hall, just before midnight (New Year's Eve) 1905
- Scene 5. St. Agatha's Convent
- Scene 6. The Levee at Greenville, 1927
- Scene 7. Showboat, that Night.

ORCHESTRA

- PIANO-UNIVOX STANLEY WIETRZYCHOWSKI
PIANO ROSETTA SENKUS
PERCUSSION RALPH REINCKENS

BACKSTAGE PERSONNEL

Costume Assistants, Wardrobe and Special Design Pieces
Constructed and Co-ordinated by MARCIA FROELICH &
SHARON MENTYKA.

Technician: John Christian Smith
Assistant, Tech. Dir. Robert Fleri
Assistant Light Designer &
Master Electrician: Rick Lucero
Master Board Operator: Paul Allan
Properties: Diane Duncan



SOUTH SHORE

Steak Pub

RESTAURANT AND TAP ROOM

RTE. 112 NORTH PATCHOGUE

For
Reservations
475-7926

10 min. from Gateway
So. Country Rd. to 27A
turn right on Rte. 112
Go 1 mi. - one block N.
of Sunrise Highway.

kitchen open till 1 a.m. on weekdays - - - -
2:00 a.m. - Saturdays

ENTERTAINMENT
Friday and Saturday Nites

Just present your tickets before---or ticket stubs after the show...and we'll present you with the cocktail of your choice while you enjoy luncheon, dinner or late supper.

PATCHOGUE MUSIC CENTER

77 SOUTH OCEAN AVE. :: PATCHOGUE :: 475-3210

L.I.'s LARGEST DISCOUNT MUSIC CENTER

SHEET MUSIC - LESSONS - RENTALS - REPAIRS
GUITARS - DRUMS - PIANOS - ORGANS - BAND INSTRUMENTS

AUTHORIZED DEALER FOR

SOHMER	HARDMAN	GIANNINI	SHURE	GRETSCH	CLARK	LE BLANC
ALLEN	GIBSON	UNIVOX	BUFFET	PEARL	GEMINHARDT	BACH
THOMAS	FENDER	MARSHALL	CONN	KING	SLINGERLAND	ARLEY
WURLITZER	OVATION	S. G.	LUDWIG	MELVILLE	FARFESA	SELMER
WINTER	MARTIN	GUILD	ROGERS	ARMSTRONG	HOLTON	CORDOVOX

IF WE DON'T HAVE IT IN STOCK - IT PROBABLY DOESN'T EXIST

Richard York

"YOUR RED CROSS SHOE STORE"

OF PATCHOGUE

QUALITY SHOES FOR THE ENTIRE FAMILY

14 South Ocean Avenue Patchogue 475-1047



OFFERS THE SAME SERVICES AND PRODUCTS TO THE HOMEOWNER AS TO THE PROFESSIONAL BUILDER

SPECIALIZING IN NEW CONSTRUCTION - REMODELING & HOME DECORATING ITEMS

Triangle Pacific
ROUTE 112 MEDFORD
TEL. 654-1600

Theatre Parties -

SPECIAL RATES FOR CLUBS, GROUPS, ORGANIZATIONS, AUXILIARIES **HAVE FUN - MAKE\$\$\$\$\$**

Schedule of Discounts (Except Friday & Saturday)

PLAYHOUSE Weeknights & Sun. 8:30 P. M.	No. of Seats	Regular Price	25-74 Save 10%	75-149 Save 15%	150-250 Save 20%	251-350 Save 25%	351-435 Save 30%
First 10 Rows	AA-E 233	\$5.50	\$4.95	\$4.68	\$4.40	\$4.13	\$ 3.85
Next 8 Rows	F-N 202	5.00	4.50	4.25	4.00	3.75	3.50

PLAYHOUSE Thurs. Mat. 2:00 P. M.	No. of Seats	Regular Price	25-50 Save 10%	Over 50 Save 15%
First 10 Rows	AA-E 233	\$4.50	\$4.05	\$3.83
Next 8 Rows	F-N 202	4.00	3.60	3.40

**SAVE UP TO 30%
CALL
286-1133**

BOX OFFICE HOURS:
1:00 - 10:00 p. m.
Box Office Window Closed all day Monday.
TELEPHONE - 286-1133

FIRE NOTICE: The exit indicated by a red light and sign nearest to the seat you occupy, is the shortest route to the outside. In the event of fire or other emergency, please do NOT run - WALK to that Exit. However, under normal circumstances, when leaving the Theatre, use the center rear exit.

SMOKING is prohibited in the Theatre, as required by a new Suffolk County NO SMOKING Ordinance. Please do not smoke in any area designated "No Smoking". This renders the offender subject to a fine or imprisonment or both.
-Fire Commissioner

For the Best in Home Entertainment

WALK 1370 KC

**Show Tunes...Big Band Sounds
.....Smooth Romantic Melodies.....**

WALK FM 97.5

WRIV 1390 KC

Everybody knows where to tune in the best music ... but did you know that ONLY the Island Broadcasting System provides complete news from Associated Press, United Press and UPI Audio, plus most comprehensive local coverage. No wonder more people tune to us for the ultimate in radio service and entertainment!

Hear N.Y. YANKEE BASEBALL Every Weekend

ISLAND BROADCASTING SYSTEM

MUSICAL NUMBERS

ACT ONE

1. Cotton Blossom Entire Ensemble
2. Show Boat Parade & Ballyhoo Capt. Andy, The Show Boat Troupe, and Townspeople
3. "Only Make Believe" Ravenal and Magnolia
4. "Ole Man River" Joe and Chorus
5. "Can't Help Lovin' Dat Man" Julie, Queenie, Magnolia & Joe
6. "I Might Fall Back on You" Frank and Ellie
7. "Life Upon the Wicked Stage" Frank and Ellie, Dancers
8. "Ballyhoo" Queenie and Ensemble
9. "You Are Love" Magnolia and Ravenal
10. FINALE Levee Dancers and Ensemble

ACT TWO

1. "At the Fair" Ensemble
2. "Nobody But Me" Julie
3. "Spoon With Me" Ellie and Frank
4. "Bill" (Lyrics by P. G. Wodehouse) Julie
5. Reprise: "Can't Help Lovin' Dat Man" Magnolia
6. Magnolia's Debut in Trocadero Music Hall "After the Ball" ... Magnolia
7. Reprise "Ole Man River" Joe
8. "Dance Away the Night" Frank
9. Reprise: "You Are Love" Ravenal
10. FINALE ENTIRE COMPANY

PROGRAM NOTE: I am particularly anxious to point out that the lyric for the song "BILL" was written by P. G. Wodehouse. Although he has always been given credit in the program, it has frequently been assumed that since I wrote all the other lyrics for "SHOWBOAT" I also wrote this one, and I have had praise for it which belongs to another man.

—Oscar Hammerstein 2nd

PROGRAM NOTE FOR LOCAL RESIDENTS:
Mr. P. G. Wodehouse lived for many years in Suffolk County.



"Fresh Flowers from Our Greenhouses to You"
399 Medford Avenue — Patchogue, N. Y.



GR 5-1779



ISLAND STATE BANK

MEMBER F.D.I.C.

Small Enough To Know You... Large Enough To Serve You.

Really Serving Central Suffolk... 'WITH THAT HOME TOWN TOUCH'



NEXT TIME ARRIVE IN STYLE
IN A GRANADA
OR OTHER FINE CAR FROM

PATCHOGUE  FORD

501 MEDFORD AVENUE • PATCHOGUE, NEW YORK 11772 475-1133

WRCN 104 FM

STEREO WRCN 104 FM

you'll flip over the music!

Note from the Producer

SHOWBOAT concludes our 1975 Summer Season. The management is most grateful to you our patrons for your patronage during the Summer season. We are most appreciative of your support and interest in Gateway Playhouse.

The quality of our Productions and Performers has reached the point where we know you and Gateway can be deservedly proud. Seeing many of Gateway personnel on TV, Broadway and Motion Pictures each year attests to the level of excellence that is being achieved.

RUTH ALLAN,
PRODUCER

SUFFOLK DANCE CENTER, LTD.



BALLET
PRE-BALLET
CONTEMPORARY
JAZZ BALLROOM
STUDIO WORKSHOP

700A Jericho Turnpike
Middle Island, N.Y.

CALL
924-8443
or
HR 3-9993

HALLER'S

BROOKHAVEN Bicentennial Edition



"The Manor of St. George"

This beautiful Plate is sand cast in Armetale, and is the first of a series depicting places of historical importance in Brookhaven Township.

Each Plate will be limited to 500 pieces and signed and registered. The price of \$25.00 includes a certificate of authenticity.

EXCLUSIVELY
AT HALLER'S

30 EAST MAIN STREET
PATCHOGUE, N.Y. 475-2002

*Discover the wonderful fashion world
of quality and low prices at...*



47 MAIN STREET
SOUTHAMPTON
PHONE 288-8771

ROUTE 25
MIDDLE ISLAND
PHONE 924-8400



**BAYSIDE
FEDERAL
SAVINGS**
and Loan Association

Has the Experience
..... for you

- Remote Drive-In Windows
- Safe Deposit Boxes
- Mortgage Loans
- Home Improvement Loans
- Student Loans
- Highest Interest Rates

◆ Open Daily 9 AM-3 PM • Fri. Eve. 6-8 PM
◆ Saturday 10 AM-1 PM

116 East Main Street, Patchogue
(516) 289-3200



ROUND-THE-CLOCK-SERVICE

**LUCAS PHARMACY &
SURGICAL SUPPLIES**

125 Main Street Bellport, New York
516-286-0079

Starr Dance Studio



*You've Been
Promising Yourself...
DON'T PUT IT OFF
ANY LONGER!*

LEARN TO DANCE
Everything from HUSTLE TO WALTZ

Call Now for an Appointment

13 N. Ocean Ave. Patchogue 289-2422	707 Rte. 110 Huntington 427-7157
---	--

CHEROKEE diner & restaurant

475-9829

For dining or snacking - the Food is GOOD!



JUST TEN MINUTES AWAY FROM THE GATEWAY.
Go west on South Country Road to Patchogue, -
the Diner is on your right.

OPEN ALL NIGHT

COCKTAIL LOUNGE

Cor. E. Main St. & Phyllis Dr., Patchogue

MICHAEL FELICE, PROPRIETOR
MICHAEL FELICE, JR., MANAGER

Mickey Felice's Restaurant

ON THE GREAT SOUTH BAY

Visit our newly opened Clam Bar

with the original Gil Clark presiding.

600 SOUTH OCEAN AVE PATCHOGUE, N. Y. GR 5-5700



OVER 300 BANKING OFFICES

ACROSS NEW YORK STATE



MARINE MIDLAND BANK

Bellport Branch: 20 STATION ROAD
BELLPORT, N. Y.

Member FDIC



R. J. WATTS INSURANCE

70 W. MAIN ST.
PATCHOGUE

For Your Home, Car, Family and Business **TEL: 475-0762**

LYONS FUEL OIL CO., INC.

23 Station Road

Bellport, N.Y.

AT 6-0395



DONALD W. SHAW

REAL ESTATE AGENCY

AT 6-0143

CLARIBEL BARRY SHAW, BROKER

PHILIP R. MUNSON, SALESMAN

Bellport's Oldest Real Estate Agency

Better 'Ole

Fine Cuisine
Continental-Italian
LUNCH - DINNER

—Every day but Sunday—

South Country Road Brookhaven

2 Min. east of Gateway

AT 6-0568

HAMMOND ORGAN STUDIOS

ORGANS FOR BEGINNERS & ARTISTS

Service - Teaching - Rentals

— LESLIE SPEAKERS —

255 Medford Ave. Patchogue 475-2286

BAYPORT FLOWER HOUSES, INC.

Cut Flowers - Floral Designs

940 Montauk Highway Bayport, L.I.

HR 2-0014



*Visit Fire Island National Seashore,
Nature Walk & Beach at Watch Hill.*

DAVIS PARK FERRY CO.

Sailing from Patchogue

475-1665

Enter the Wonderful World of

Fireplace Ridge

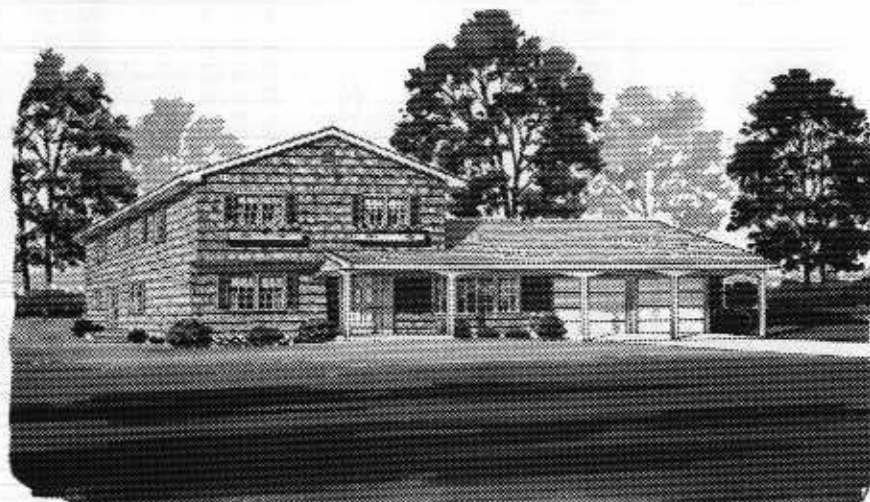

A fairyland of colonial Americana with uncrowded winding streets and lanes . . . amongst full grown trees, on sites of $\frac{3}{4}$ and $\frac{1}{3}$ acres. Stately 4-bedroom colonials and sprawling ranches, complete with basement, cedar shingles all around, wood double hung windows throughout, oak floors, oil fired hot water heating systems and huge brick fireplaces in wood paneled family rooms. Fabulous values at . . .

**7 $\frac{3}{4}$ % MTGES
AVAIL.**

\$42,450

to \$45,850

Price subject to change without notice

DIRECTIONS: L.I. Expwy. to exit 64 (Rte. 112) Right (south) on Rte. 112 (4 miles) to E. Main St. (Montauk Hwy.) Rte 27A. Left (east) $\frac{3}{4}$ mile to fork (Anthony Buick). Bear right onto South Country Rd. and continue 5 miles to Fireplace Ridge.

Phone: (516) 286-9891

Another quality community by Abe Farber Homes