

GATEWAY PLAYHOUSE PLAYBILL 1976

RESERVATIONS
286-1133



*Rarely has so much personal luxury
and comfort been combined in such
a splendidly rewarding automobile!*

Judge Your Car By Our Car!



LINCOLN
CONTINENTAL

CONTINENTAL MARK IV

ZEIDLER MOTORS, INC.

ROUTE 112

GROVER 5-2900

MEDFORD, N.Y.

"OVER AN ACRE OF PRIME USED CARS TO CHOOSE FROM"



**THE BANK
OF NEW YORK**

Valley-Long Island
Region

Member Federal Deposit Insurance Corporation

OFFICES SERVING
SUFFOLK, NASSAU

& QUEENS

- BELLPORT
- CENTER MORICHES
- RONKONKOMA
- SETAUKET
- WEST SAYVILLE

ORDER YOUR

1977

Cadillac or *Oldsmobile*

NOW!

A SMALL DEPOSIT NOW WILL
HOLD YOUR ORDER
FOR AUTUMN DELIVERY

Barrie ^{BROS INC} **50**

CADILLAC OLDSMOBILE OUR 50th YEAR

318 East Main Street, Patchogue, GR 5-1100

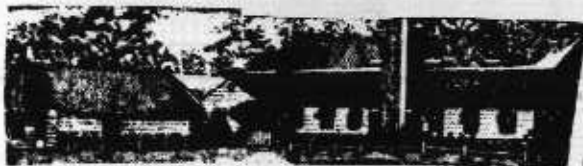

—Closed Tuesdays—

**BRONCO
CHARLIE'S**
ORIGINAL LOG CABIN

"Famous for our Sauerbraten"

*Families welcomed always but especially on Sundays!
We are staffed to serve you.*

MONTAUK HIGHWAY

OAKDALE, N. Y.

LT 9-1132

ALLAN & ALLAN ARTS LTD.

-presents-



West Side Story

THE MOST POPULAR AND POWERFUL

MUSICAL DRAMA OF OUR TIME



**ACT IV
TAKES PLACE AT**

Patchogue Floral's Fantasyland

COME
BROWSE

LARGEST EMPORIUM CATERING TO
THE ESTHETIC PROCUROR OF UNUSUAL HOME DECOR -
Giftware - Art Crafts - Custom Permanent Arrangements



10 ROBINSON AVE.

EAST PATCHOGUE 475-2059

UNION SAVINGS BANK



OF
LONG
ISLAND

Member, F.D.I.C.

with convenient offices in
Coram
Huntington
Lake Grove
Patchogue
Shirley
Westhampton Beach

ANTHONY

BUICK-OPEL PATCHOGUE

536 EAST MAIN STREET
PATCHOGUE, N.Y.
475-0237

ANTHONY

AUTO RENTAL INC.

125 E. SUNRISE HIGHWAY
PATCHOGUE, N.Y.
475-0237

WEST SIDE STORY

WITH
KATHARINE BUFFALOE
as "Maria"
-and-

STANLEY BOJARSKI
CARMEN HENRY
JAMES BEARD
JOHN CLAASSEN
RICHARD McLELLAN
-and Introducing-
KEITH RICE
as "Tony"

BASED ON A CONCEPTION OF JEROME ROBBINS

Book by: Arthur Laurents Music by: Leonard Bernstein
Lyrics by: Stephen Sondheim

Entire Original Production Directed and Choreographed by Jerome Robbins

ORIGINALLY PRODUCED ON BROADWAY BY ROBERT E. GRIFFITH &
HAROLD S. PRINCE, BY ARRANGEMENT WITH ROGER L. STEVENS.

Presented by Special Arrangement with MUSIC THEATRE INTERNATIONAL

Producers
RUTH and STAN ALLAN

Director - Choreographer
ROBERT DURKIN

Costume Designer
JOHN RUTUELO

Musical Director
LOUIS W. FLETCHER

Set Designer
AL FEIT

Technical Director - Light Designer
RICK SHANNIN

Stage Manager
MAUREEN LYNCH

Dance Captain
JONATHAN ARONSON

Asst. Musical Director
CHARLES CARTER

For
Everything



**ISLAND
STATE
BANK**

*Small Enough
To Know You...
Large Enough
To Serve You.*

- Savings
- Checking
- Loans

MEMBER F.D.I.C.

Really Serving Central Suffolk... 'WITH THAT HOME TOWN TOUCH'



REMEMBER - YOU'RE ON THE FORD TEAM

*NEXT TIME ARRIVE IN STYLE
IN A GRANADA
OR OTHER FINE CAR FROM*

PATCHOGUE  FORD

501 MEDFORD AVENUE - PATCHOGUE, NEW YORK 11772 475-1133

A SUPERB ECOLOGICAL ACHIEVEMENT BY



Maplewood Landings

-HOMES OF DISTINCTION-

In the beautiful Incorporated Village of Bellport

BUILDERS CLOSEOUT: FANTASTIC SAVINGS! 6 MAPLEWOOD DR.
3 and 4 Bedroom Colonials
3 Bedroom Ranches **286-3300**

475-0762

475-0008



R. J. Watts, Inc. and Potter & Robinsons, Inc.

INSURANCE

NOW AT 33 MEDFORD AVE., PATCHOGUE



DONALD W. SHAW
REAL ESTATE AGENCY
AT 6-0143

Philip R. Munson, Broker
Bellport's Oldest Real Estate Agency

Better 'Ole

*Fine Continental
Cuisine*

South Country Road Brookhaven
AT 6-0568
LUNCH - DINNER
2 Min. east of Gateway
Every Day but Sunday
Dancing Saturday Nite

CAST

THE JETS

RIFF	JOHN CLAASSEN
TONY	KEITH RICE
ACTION	JONATHAN ARONSON
BABY JOHN	KEVIN BROOKS WINKLER
ARAB	ROB DRAPER
BIG DEAL	TOM RICCI

THEIR GIRLS

ANYBODYS	ROBIN ALLAN
GRAZIELLA	SUSAN PAETZOLD
VELMA	MAUREEN LYNCH
MINNIE	RENEE HENDERSON

THE SHARKS

BERNARDO	JAMES BEARD
CHINO	RICHARD McLELLAN
PEPE	ALEX FRASER
INDIO	BOBO THRAILKILL
ANXIOUS	MIKE TROUT

THEIR GIRLS

MARIA	KATHARINE BUFFALOE
ANITA	CARMEN HENRY
ROSALIA	PATRICIA LOEB
CONSUELO	MAGDA DeJESUS
FRANSISCA	MARY JO GALLO
ESTELLA	JOY VANCE RICHARDS
TERESITA	DIANE DOWLING
MARGARITA	JILL WISOFF
CONCHITA	DANA ADLER

SHRANK	GERALD HENRICK
OFFICER KRUPKE	ROBERT FLERI
DOC	STANLEY BOJARSKI

MUSICIANS

SYNTHESIZER'S & PIANO'S	LOUIS W. FLETCHER and CHARLES CARTER
PERCUSSION	RALPH REINCKENS
GUITAR	ALDO MACCAGLI

Shore Manor

Good Food - Good Wine - Good Spirits - Good Cheer

JOIN US BEFORE OR AFTER THE THEATRE



Dinner in the Captain's Cabin
or
Late Supper in the Starboard Room

SPECIAL CATERING
FOR
SMALL PARTIES

1443 Montauk Highway :: Mastic :: 281-9872



YOUR LOCAL MERCHANT
with NATIONAL CHAIN
BUYING POWER!

SEE US for all your
HARDWARE NEEDS

- Hand Tools
- Power Tools
- Plumbing
- Electrical
- Gifts
- Housewares
- Paint
- Baking
- Rod & Gun Shop
- Bath Shop
- Sporting Goods
- Garden Shop

406 East Main St., Patchogue
opp. Plaza Theatre

ROLIC, INC. MANUFACTURERS' RETAIL OUTLET

A Complete Line of
BOY and GIRL CLOTHING
from size 6 mos. to 16 years

AT
MANUFACTURER TO YOU
LOW, LOW PRICES

LARGE
SELECTION
OF
PIECE GOODS
REMNANTS



GROVER 5-1630

410 EAST MAIN STREET
PATCHOGUE

WALLEN'S IGA MARKET

QUALITY FOOD - IN A FRIENDLY
NEIGHBORHOOD MARKET

HOURS:
8-7 pm - Mon.-Thurs.
8-9 pm - Friday
8-6 pm - Saturday

MAIN STREET BELLPORT, N.Y.

FULL LINE OF:
Choice Meats & Poultry
Groceries
Produce & Dairy

MUSICAL SYNOPSIS OF SCENES

Place: New York City

Time: The 50's

- ACT I**
- SCENE 1: THE PLAYGROUND
PROLOGUE
"JET SONG"
- SCENE 2: A YARD
"SOMETHING'S COMING"
- SCENE 3: BRIDAL SHOP
- SCENE 4: DANCE HALL A CONVERTED GYMNASIUM
OF A SETTLEMENT HOUSE.
DANCE
"MARIA"
- SCENE 5: ALLEYWAY
"TONIGHT"
"AMERICA"
- SCENE 6: DRUGSTORE
"COOL"
- SCENE 7: BRIDAL SHOP
"ONE HAND, ONE HEART"
- SCENE 8: THE NEIGHBORHOOD
QUINTET
- SCENE 9: PLAYGROUND

INTERMISSION

- ACT II**
- SCENE 1: MARIA'S ROOM
"I FEEL PRETTY"
"SOMEWHERE"
- SCENE 2: A BACK ALLEY
"OFFICER KRUPKE"
- SCENE 3: MARIA'S ROOM
"A BOY LIKE THAT"
"I HAD A LOVE"
- SCENE 4: DRUGSTORE
- SCENE 5: A YARD
- SCENE 6: THE NEIGHBORHOOD



"Fresh Flowers from Our
Greenhouses to You" GR 5-1779
399 Medford Avenue - Patchogue, N. Y.



Air Conditioned
GATEWAY PLAYHOUSE



CHILDREN'S THEATRE

PLAYS WITH MUSIC

ALL SEATS \$1.25

SEASON'S SCHEDULE

FRIDAY & SATURDAY MORNINGS 10:30 a.m.

<p>WINNIE THE POOH</p>  <p>JULY 2, 3 9, 10</p>	<p>JACK AND THE BEANSTALK</p>  <p>JULY 16, 17 23, 24</p>	<p>PUSS IN BOOTS</p>  <p>JULY 30, 31, AUG. 6, 7</p>
---	---	---

<p>HIAWATHA</p>  <p>AUG. 13, 14 20, 21</p>	<p>OLIVER</p>  <p>AUG. 27, 28</p>
---	--

GATEWAY PLAYHOUSE

LEONARD BERNSTEIN'S BRILLIANT MUSICAL CLASSIC

FROM THIS MOVING SCORE:
 "Maria"
 "Tonight"
 "One Hand, One Heart"
 "I Like to be in America"
 "There's a Place for Us"
 "I Feel Pretty"
 "Gee, Officer Krupke!"
 "I Have A Love!"



West Side Story

THE MOST POPULAR AND POWERFUL MUSICAL DRAMA OF OUR TIME

JUNE 16
THRU
JULY 4



ANNIE GET YOUR GUN

WITH THESE HIT SONGS ...

"The Girl That I Marry"
 "There's No Business Like Show Business"
 "Anything You Can Do I Can Do Better!"
 "They Say That Falling in Love is Wonderful"
 "Doin' What Comes Naturally"
 "I Got the Sun in the Morning and the Moon at Night"



JULY 7
THRU
JULY 25

Best Musical of 1974
 N.Y. Drama Critics Award
 5 Tony Awards

LEONARD BERNSTEIN'S

Candide



JULY 28
THRU
AUG. 15

A Circus of Fun and
 Laughter for All the Family

A HILARIOUS COMEDY WITH MUSIC

THE RITZ

"A LUNATIC FARCE. THERE ARE PLENTY OF LAUGHS IN 'THE RITZ!'"

BOLD AND BAWDY



*
 FOR MATURE AUDIENCES

AUG. 18
THRU
SEPT. 5

GATEWAY PLAYHOUSE



IRVING BERLIN'S
CLASSICAL MUSICAL

ANNIE GET YOUR GUN

Coming Next JULY 7th

GATEWAY SALUTES THE NATIONAL BI-CENTENNIAL WITH a genuine American Heroine, Annie Oakley, about whom "ANNIE GET YOUR GUN" was written. The Irving Berlin Musical opened on Broadway in May of 1946 and for over 30 years has enjoyed International fame. Ethel Merman whom the play was written for, was largely responsible for its' enormous popularity.

It's as fresh and exciting today as it was three decades ago. "Annie Get Your Gun" takes its' place as one of the Classic Musical Presentations of the American Stage.

FIRE NOTICE: The exit indicated by a red light and sign nearest to the seat you occupy, is the shortest route to the outside. In the event of fire, or other emergency, please do NOT run - WALK to that EXIT. However, under normal circumstances, when leaving the Theatre, use the center rear exit.

SMOKING is prohibited in the Theatre, as required by a new Suffolk County NO SMOKING Ordinance. Please do not smoke in any area designated "No Smoking". This renders the offender subject to a fine or imprisonment or both,
-FIRE COMMISSIONER



Pine Grove Inn

"WHERE EATING IS A PLEASURE"

CONTINENTAL and GERMAN CUISINE

Turn south onto Chapel Ave, at the Swan Bakery, continue south to First Street - East Patchogue.

FOR RESERVATIONS **475-9843**

on the Swan River
Hours from
5:00 p.m. to 10:00 p.m.
Sundays: 1 to 10 p.m.

CALL ERNA or RAINER (Closed Tuesdays)



**BAYSIDE
FEDERAL
SAVINGS**
and Loan Association

Has the Experience
..... for you

- Remote Drive-In Windows
- Safe Deposit Boxes
- Mortgage Loans
- Home Improvement Loans
- Student Loans
- Highest Interest Rates

Open Daily 9 AM-3 PM
Fri. Evenings 6-8 PM
Saturday 9 AM - Noon

116 East Main Street, Patchogue
(516) 289-3200



ROUND-THE-CLOCK-SERVICE

**LUCAS PHARMACY &
SURGICAL SUPPLIES**

John Zauner, Prop.

125 MAIN STREET :: BELLPORT
Tel: 286-0079

Richard York
OF PATCHOGUE

"YOUR RED CROSS SHOE STORE"

Quality Shoes for the
Entire Family

14 South Ocean Ave., Patchogue
475-1047

Women discover the wonderful
fashion world of quality and low prices at.....

THE *Rainbow Ranch*

47 MAIN STREET
SOUTHAMPTON
Tel: 283-8771



ROUTE 25
MIDDLE ISLAND
Tel: 924-3400

STAFF FOR GATEWAY PLAYHOUSE

Director-Choreographer	Robert Durkin
Musical Director	Louis W. Fletcher
Costume Designer	John Rutuelo, Jr.
Technical Director	Rick Shannin
Light Designer	Rick Shannin
Stage Manager	Maure Lynch
Assistant Choreographer	Jonathan Aronson
Assistant Musical Director	Charles Carter
Assistant Technical Director	Robert Fleri
Children's Theatre Director	James Beard
Directors and Teachers	John Claassen, Valerie Dinan, Jonathan Aronson, Candy Durkin, Peter Lee
Box Office Chairman	Nancy Kana
Box Office Cashier	Carole Berrie
Assistants	Susan Kan, Pam Shoenberg, Terry Barbero

Theatre Parties-

SPECIAL RATES FOR GROUPS OF 25 OR MORE

Schedule of Discounts (Except Friday & Saturday)

PLAYHOUSE Weeknights & Sun, 8:30 P.M.	No. of Seats	Regular Price	CLUBS, GROUPS, ORGANIZATIONS, AUXILIARIES!				
			25-74 Save 10%	75-149 Save 15%	150-250 Save 20%	251-350 Save 25%	351-435 Save 30%
First 10 Rows	AA-E 233	\$5.75	\$5.18	\$4.89	\$4.60	\$4.31	\$4.03
Next 8 Rows	F-N 202	\$5.25	\$4.73	\$4.46	\$4.20	\$3.94	\$3.68

PLAYHOUSE Thurs. Matinee 2:00 P.M.	No. of Seats	Regular Price	HAVE FUN - MAKE\$\$\$\$\$	
			25-50 Save 10%	Over 50 Save 15%
First 10 Rows	AA-E 233	\$4.75	\$4.28	\$4.04
Next 8 Rows	F-N 202	\$4.25	\$3.83	\$3.61

**SAVE UP TO 30%
CALL
286-1133**

BOX OFFICE HOURS: Box Office Window Closed all day Monday.
1:00 - 10:00 p.m. Telephone: 286-1133

 **Mazzotti & Russo, Inc.**
Licensed Plumbing & Heating

30-32 Railroad Avenue
Patchogue, N.Y. 475-4245
FUEL OIL



Steak Pub

RESTAURANT AND TAP ROOM

RTE. 112 NORTH PATCHOGUE

For
Reservations
475-7928

10 minutes from Gateway
South Country Road to
27A turn right on Rte. 112
go 1 mile - one block north
of Sunrise Highway.

Kitchen open till 1:00 a.m.
on weekdays -
2:00 a.m. - SATURDAYS

ENTERTAINMENT
FRIDAY & SATURDAY NITES

*Just present your tickets before - or
ticket stubs after the Show...and we'll
present you with the Cocktail of your
choice, while you enjoy Luncheon,
Dinner or a Late Supper.*

**YOU'LL LIKE DOING BUSINESS WITH BANKERS TRUST
BECAUSE WE LIKE DOING BUSINESS WITH YOU.**

You'll find full-service banking

at Bankers Trust.  Member FDIC

BANKERS TRUST OF SUFFOLK, N.A., Offices: Patchogue, East Patchogue,
North Patchogue, Brookhaven Lab, Centreach, Commack, Farmingville,
Lake Ronkonkoma, Medford, Rocky Point, Selden, Smithtown, West Babylon.

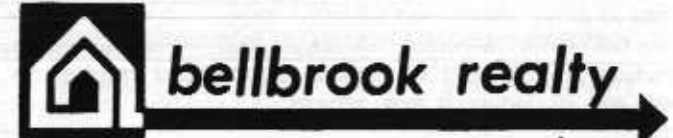

gasper c. celauro
licensed real estate broker

440 south country road
east patchogue, new york 11772

(516) 289-4444

Triangle Pacific

**OFFERS THE SAME
SERVICES AND
PRODUCTS TO THE
HOMEOWNER AS TO
THE PROFESSIONAL
BUILDER**

SPECIALIZING IN NEW
CONSTRUCTION -
REMODELING & HOME
DECORATING ITEMS

Triangle Pacific
ROUTE 112 MEDFORD
TEL. 654-1800

About Gateway Playhouse

GATEWAY now receives national recognition as one of the leading summer theatre organizations in America. First established in 1949 in a Barn Theatre with performances in the round, GATEWAY in the 60's built a modern air-conditioned theatre with a full size Broadway proscenium stage. The quality of performances have brought agents, producers, critics and directors, to GATEWAY PLAYHOUSE THEATRE PRODUCTIONS. It is now considered an excellent talent showcase from New York and Hollywood. Originally begun as a Pomeran family organization, the theatre is now operated by Ruth Pomeran Allan and the Allan family. David Pomeran Sheldon has established his own Motion Picture companies: Mid-America Pictures and Rising Glen Productions, recently producing "Project Kill", "Sheba Baby" and "Grizzly". He is going into production of a new film called "Leviathan" expected to be released next year. Sally Pomeran Harris, one of Gateway founders, is head of the drama department at The Villa Julie Jr. College in Baltimore and is active in theatre in the city of Baltimore. Mr. Harry C. Pomeran has retired from full participation in GATEWAY operations, but continues as an active consultant. GATEWAY Management acknowledges the untiring efforts and unselfish support through all the years of GATEWAY'S history of Mrs. Libby Pomeran. Although her physical presence will be missed, her love and devotion to Gateway and its family is ever present.

BACKSTAGE PERSONNEL

Assistant Technical Director Robert Fleri

Prop Head Sharon Hersey

COSTUME ASSISTANTS, PROPERTIES, LIGHTS,

SCENE PAINTING, BACKSTAGE CREW:

Robin Ruth, Carol Fink, Sharon Henry, Jeffery Robbins,

Moni Hamolsky, Gary Musante, Joanne Maiello, Frederick

Barker, Nina Chwast, Magda DeJesus, Paul Allan.

Michael Felice, Prop. Now Open 7 days
Michael Felice Jr., Mgr.

Mickey Felice's Restaurant
ON THE GREAT SOUTH BAY

VISIT OUR CLAM BAR
600 So. Ocean Ave. 475-5700 Patchogue

-SINCE 1921-

EMERSON 3-6000
BLUE POINT
LAUNDERERS-CLEANERS



"We can send you almost anywhere!"
TRAVEL ARRANGEMENTS BY



BELLPORT TRAVEL
TICKET PRICES are
the SAME as Airline
Ticket prices purchased
at the Airport.

AIR
SHIP
RAIL

BELLPORT TRAVEL

Drop by! Georgia, Herge or Peter
will serve you with unmatched enthusiasm.

Come to Bellport Travel

14 BELLPORT LANE, BELLPORT, N.Y. 11713 (516) 286-2626



since 1898
ROE agency inc.

▲ INSURANCE
REAL ESTATE ▲

125 east main street
patchogue, new york 11772
516/475-4000

118 main street
bellport, new york 11713
516/286-1000

PATCHOGUE MUSIC CENTER

77 SOUTH OCEAN AVE. :: PATCHOGUE :: 475-3210

L.I.'s LARGEST DISCOUNT MUSIC CENTER

SHEET MUSIC - LESSONS - RENTALS - REPAIRS
GUITARS - DRUMS - PIANOS - ORGANS - BAND INSTRUMENTS

AUTHORIZED DEALER FOR

SOHMER	HARDMAN	GIANNINI	SHURE	GRETSCH	VENTURA
SLEN	GIBSON	UNIVOX	BUFFET	PEARL	GEMEINHARDT
THOMAS	FENDER	MARSHALL	CONN	KING	EPIPHONE
WURLITZER	OVATION	S. G.	LUDWIG	FARFISA	ARMSTRONG
WINTER	MARTIN	GUILD	ROGERS	HOLTON	SLINGERLAND
LEBLANC	BACH	ARLEY	SELMER		CORDOVOX

IF WE DON'T HAVE IT IN STOCK - IT PROBABLY DOESN'T EXIST

The Bellport Restaurant

11:30-10 p.m.

The Finest in Fresh Seafood & Steaks
CONTINENTAL CUISINE
19 BELLPORT LANE, BELLPORT, N.Y.
2 Min. from Gateway AT 6-9872

AMERICAN MOTORS

BROWN'S of
Bellport, Inc.

HORNET

MATADOR - GREMLIN

152 EAST MAIN STREET
BELLPORT, N. Y. 11713

286-0229

Tel: 286-0395

LYONS FUEL OIL CO., INC.

23 Station Road Bellport, N.Y.

Visit Fire Island National Seashore
Nature Walk & Beach at Watch Hill

DAVIS PARK FERRY CO.

Daily Trips to Fire Island Beaches

Sailing from PATCHOGUE

475-1665



"MARIA"
Katherine Buffaloe



"TONY"
Keith Rice

WELCOME TO THE INN AT MEDFORD

The luxurious new INN AT MEDFORD is warm, friendly and very "in." A full-service hotel with every amenity. Outstanding guest rooms. In-room color movies. Complete convention complex. Plush banquet facilities (kosher catering avail.). Outdoor heated pool, cabana club & tennis. Write or call for free brochure.

THE LIME TREE LOUNGE AT THE INN AT MEDFORD

Make a night of it at this romantic new after-dinner spot. It's the perfect hideaway for people who like to linger over drinks. And listen to live music 'til the wee hours. Open nightly. No cover. No minimum. Credit cards.

Exit 64, L.I.E. & Rte. 112
Medford, New York
Reservations: (516) 543-3000



Sinkoff Beverage Company, Inc.

SCHMIDT'S • WURZBURGER • PRIOR



76 RAILROAD AVENUE
PATCHOGUE, NEW YORK



SID SINKOFF
(516) 289-1000

OVER 300 BANKING OFFICES
ACROSS NEW YORK STATE



MARINE MIDLAND BANK

BELLPORT BRANCH - 20 Station Road
Tel: 286-3800

Member FDIC

For the Best in Home Entertainment

WALK
1370 KC

Show Tunes....Big Band Sounds
.....Smooth Romantic Melodies.....

WALK
FM 97.5

Everybody knows where to tune in the best music ... but did you know that ONLY the Island Broadcasting System provides complete news from Associated Press, United Press and UPI Audio, plus most comprehensive local coverage. No wonder more people tune to us for the ultimate in radio service and entertainment!

WRIV
1390 KC

Hear N.Y. YANKEE BASEBALL Every Weekend

ISLAND BROADCASTING SYSTEM