

GATEWAY PLAYHOUSE

PLAYBILL

BELLPORT, N.Y.

1978

SHENANDOAH

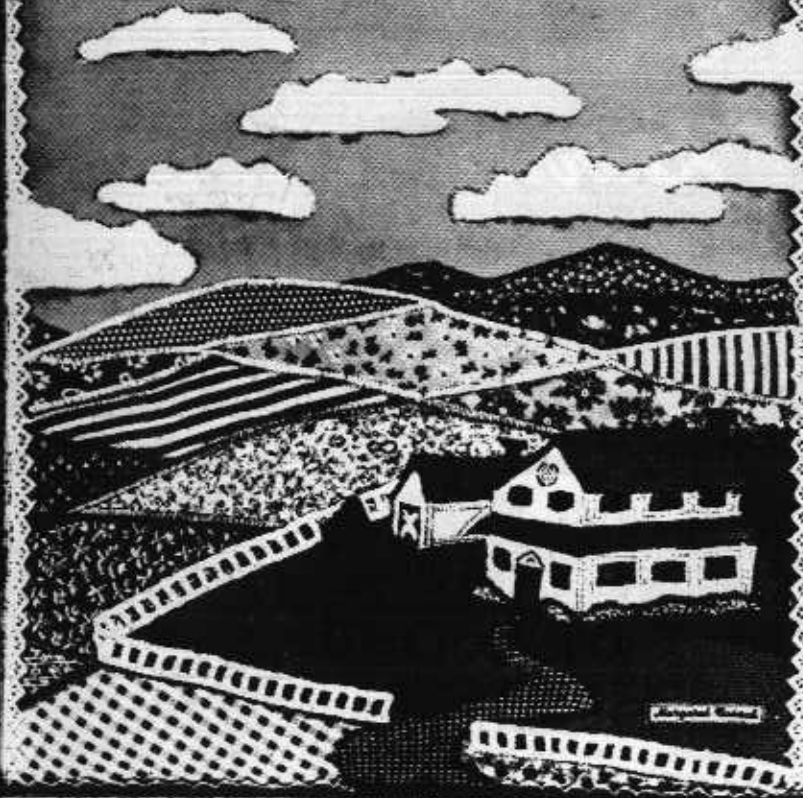

1978 MARK V
... A Mark of Tradition

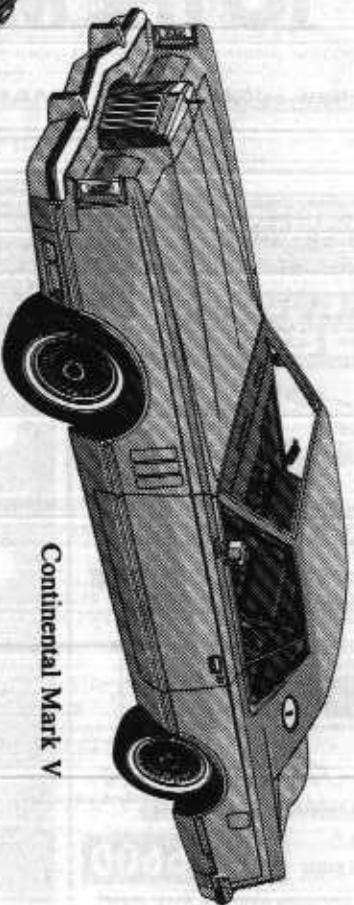

Continental Mark V

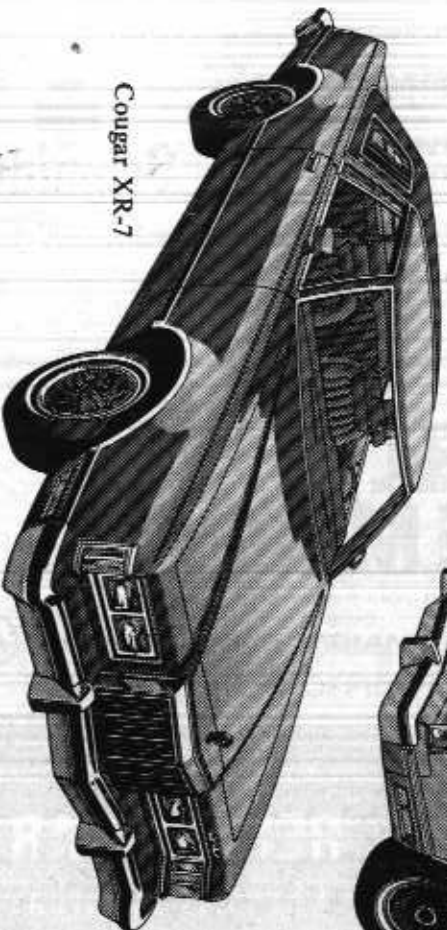

Cougar XR-7

THE 1978 COUGAR XR-7 IS SPORTY LUXURY. BOLD, AGGRESSIVE OF COURSE, IT'S RIDE-ENGINEERED - A CAR YOU CAN DRIVE WITH PRIDE.

OVER AN ACRE OF PRIME USED CARS)
UP TO 48 MONTHS TO PAY

**ZEIDLER
MOTORS, INC.**

1800 RTE. 112 - MEDFORD, N.Y. - 476-2900



**THE BANK
OF NEW YORK**
Valley-Long Island
Region

Member Federal Deposit Insurance Corporation

**OFFICES SERVING
SUFFOLK, NASSAU
& QUEENS**

- BELLPORT
- CENTER MORICHES
- RONKONKOMA
- SETAUKET
- WEST SAYVILLE

Gateway

To The Best Auto Values
On Long Island...

Barrie
SPDS INC

CADILLAC/OLDSMOBILE

318 EAST MAIN STREET, PATCHOGUE
GR 5-1100



**BRONCO
CHARLIE'S**
ORIGINAL LOG CABIN

Featuring Smorgasbord Dinners -Mon.-Fri. 5 p.m.-10 p.m.

**SPECIAL
OFFER**

(Ends Sept.30)

CLOSED TUES

*This is your Complimentary Ticket to enjoy a complete
Smorgasbord Dinner at half price any Mon.-Wed. or Thurs.
when you have dinner for two, one dinner will be half price.*

RESERVATIONS RECOMMENDED

SUNDAY BRUNCH

MONTAUK HIGHWAY

OAKDALE, N. Y.

LT 9-1132

Allan & Allan Arts Ltd.

PRESENTS

SHENANDOAH

With

STANLEY BOJARSKI

(AS CHARLIE ANDERSON)

-with-

**Robin Joy Allan
Keith Rice**

**Kristie K. Hannum
John Claassen**

**Charles Wright
Louis Chambers**

and Introducing Joseph Barone

Based on Original Screenplay by
JAMES LEE BARRETT

Lyrics by
PETER UDELL

Music by
GARY GELD

Book by - JAMES LEE BARRETT, PETER UDELL
and PHILIP ROSE

Presented through special arrangement with Samuel French, Inc.

Costumes
IRENE NOLAN

Stage Manager
JOHN YOUNG

*Production Supervisor and
Light Designer*
GEORGE E. TURSKI

Musical Director
CHARLES CARTER

Set Designer
JEFFERY ROBBINS

Assistant Choreographer
DANIEL LORENZO

Producers
RUTH and STAN ALLAN

DIRECTOR-CHOREOGRAPHER
ROBERT DURKIN

KOGEL'S

Home Center LUMBER & HARDWARE

- SHEETROCK • MILLWORK • STEEL BUCKS & DOORS
- INSULATION • MOLDINGS • DECORATOR ITEMS
- PANELING • TOOLS HAND & POWER • CEILING TILE

OPEN MON. TO FRI. 7 A.M. TO 6 P.M.
SAT. 7 A.M. TO 5 P.M. SUN. 9 A.M. TO 3 P.M.

MIDDLE ISLAND

Rocky Pt. Rd. 1/2 Mi. No. of Rt. 25

924-4848



UNION SAVINGS BANK



The bank that begins with YOU

with convenient offices in
**Coram / Huntington / Lake Grove /
Patchogue / Rocky Point /
Shirley / Westhampton Beach**

AFTER THE SHOW -- Late Dinner - Early Breakfast

Island Grill

DINER—RESTAURANT

SEAFOOD A SPECIALTY

FRESH BAKED GOODS DAILY ON PREMISES

Sunrise Hwy. Phyllis Drive
Patchogue, N.Y.

Open 24 Hours
Tel: 475-2110

SCENE: *The Shenandoah Valley, Virginia. The Civil War.*

—CAST— *(In Order of Appearance)*

CHARLES ANDERSON	STANLEY BOJARSKI
JACOB	DANIEL LORENZO
JAMES	JOHN CLAASSEN
NATHAN	BUDDY HOWARD
JOHN	KEVIN BROOKS
JENNY	ROBIN JOY ALLAN
HENRY	PAUL ALLAN
ROBERT	JOSEPH BARONE
ANNE	KRISTIE K. HANNUM
GABRIEL	CHARLES WRIGHT
REV. BYRD	FRANK KRONYAK
SAM	KEITH RICE
	LOUIS CHAMBERS
SGT. JOHNSON	JOHN YOUNG
LIEUTENANT	LOUIS CHAMBERS
	JOHN SAULI
TINKHAM	JOHN SAULI
CAROL	ANDREW D. MERCADO
CORPORAL	LOUIS CHAMBERS
	FRANK KRONYAK
MARAUDER	JOHN YOUNG
ENGINEER	FRANK KRONYAK
CONFEDERATE SNIPER	DAVE RICH

WOMEN'S ENSEMBLE:

JANET RUBINSTEIN	JEANETTE DROPMAN
SUSAN PETERSON	CHRISTINE CALABRO
BARBARA McCUTCHEON	NORA KELLY
JILL WISOFF	

Backstage Personnel:

Prop Head: Fran Rosenthal - Assistant: Susan Weiss
Costume Assistants & Wardrobe: Kim White, Susan Kater, Nora Kelly,
Louise Pun
Carpenters: Debbie Fishman, Steven A. Jordan, Keith Nagy, Art Thomas
Catherine Downing
Electricians: Greg Sullivan, Lise Skirpan Tech. Consultant: Paul Allan

ISLAND STATE BANK

ONE STOP BANKING GO

MEMBER FDIC

EVERYTHING

SMALL ENOUGH TO KNOW YOU
LARGE ENOUGH TO SERVE YOU

•SAVINGS
•CHECKING
•LOANS

We Speak Softly... And Carry A Big Discount



PATCHOGUE FORD FORD

501 MEDFORD AVENUE - PATCHOGUE, NEW YORK 11772 475-1133

New!

1 mile N.W. of Gateway
SUNRISE HWY.
and
STATION RD.

HOWARD JOHNSON'S

OPEN 24 HOURS

BEFORE THEATRE DINNER
& AFTER THEATRE SNACKS

Tel: 281-5877 - 78 - 79

THOMAS M. NEPELL & SONS, INC.
GENERAL INSURANCE

YOUR AGENT

Thomas M. Neppell, Jr.
President

76 Neighborhood Road
Mastic Beach, N.Y. 11951

Act One -- Spring
Act Two -- Autumn

MUSICAL NUMBERS

PROLOGUE "Raise the Flag of Dixie" - Confederate and Union Soldiers

ACT I

- "I've Heard it All Before" Charlie Anderson
- "Pass the Cross to Me" The Congregation
- "Why Am I Me?" Boy and Gabriel
- "Next to Lovin' (I Like Fightin')" The Anderson Sons:
Jacob, James, Nathan, John, Henry
- "Over the Hill" Jenny Anderson
- "The Pickers are Comin' " Charlie Anderson
- "Next to Lovin'." The Anderson Sons & Jenny
- "Meditation" Charlie Anderson

ACT II

- "We Make a Beautiful Pair" Anne and Jenny
- "Violets and Silverbells" Jenny, Sam and the Family
- "It's a Boy" Charlie Anderson
- "Papa's Gonna Make it Alright" Charlie Anderson
- "The Only Home I Know" The Corporal and Soldiers
- "Freedom" Anne and Gabriel
- "Violets and Silverbells" James and Anne
- "Papa's Gonna Make it Alright" Jenny
- "Meditation" Charlie Anderson
- "Pass the Cross to Me" The Congregation

The Bellport Restaurant 11:30-10 p.m.

The Finest in Fresh Seafood & Steaks
CONTINENTAL CUISINE
19 BELLPORT LANE, BELLPORT, N.Y.
2 Min. from Gateway AT 6-9872

DONALD W. SHAW
REAL ESTATE AGENCY
AT 6-0143
Philip R. Munson, Broker
Bellport's Oldest Real Estate Agency

For the Best in Home Entertainment

WALK 1370 KC
WALK FM 97.5
WRIV 1390 KC

Show Tunes ... Big Band Sounds
.... Smooth Romantic Melodies

Everybody knows where to tune in the best music ... but did you know that ONLY the Island Broadcasting System provides complete News from Associated Press, United Press and UPI Audio - plus most comprehensive local coverage. No wonder more people tune to us for the ultimate in radio service and entertainment!

FREE DELIVERY

VILLAGE PHARMACY

125 MAIN STREET
BELLPORT N.Y. 11713
(516) 286-2244

LEONARD J. FAGEN
BARRY A. SINGER

MAYER'S Flower Center

"Fresh Flowers from our Greenhouse to you!"
399 Medford Ave., Patchogue 475-1779

Shore Manor

Good Food - Good Wine - Good Spirits - Good Cheer

JOIN US BEFORE OR AFTER THE THEATRE



Dinner in the Captain's Cabin
or

Late Supper in the Starboard Room

SPECIAL CATERING
FOR

SMALL PARTIES

1443 Montauk Highway :: Mastic :: 281-9872



YOUR LOCAL MERCHANT
with NATIONAL CHAIN
BUYING POWER!

SEE US for all your
HARDWARE NEEDS

- Hand Tools
- Power Tools
- Plumbing
- Electrical
- Gifts
- Housewares
- Paint
- Baking
- Rod & Gun Shop
- Bath Shop
- Sporting Goods
- Garden Shop

406 East Main St., Patchogue
opp. Plaza Theatre

ROLIC, INC. MANUFACTURERS' RETAIL OUTLET

A Complete Line of
BOY and GIRL CLOTHING
from size 6 mos. to 16 years

AT
MANUFACTURER TO YOU
LOW, LOW PRICES

LARGE
SELECTION
OF
PIECE GOODS
REMNANTS



GROVER 5-1630

410 EAST MAIN STREET
PATCHOGUE

WALLEN'S IGA MARKET

QUALITY FOOD - IN A FRIENDLY
NEIGHBORHOOD MARKET

HOURS:
8-7 pm - Mon.-Thurs.
8-9 pm - Friday
8-6 pm - Saturday

FULL LINE OF:
Choice Meats & Poultry
Groceries
Produce & Dairy

MAIN STREET BELLPORT, N.Y.

SHENANDOAH

SYNOPSIS

Let it be known that Charlie Anderson was an upright man before God. He knew the smell of cool rain on parched earth. He knew the smell of growing things... of tomato vines and clover ... of peach blossoms on an early morning breeze. He understood and gloried in the wonder and joy of life in a newborn foal on wobbly legs. And Charlie Anderson knew that it was good ... because he was a farmer.

He had six strong sons and a fair daughter...and a daughter-in-law with child whom he loved as one of his own...because she was a good woman. He was proud of them all and his heart was full.

Charlie was a widower, his beloved and loving wife Martha having died on the night of the birth of their youngest son ... yet Charlie lived with Martha every day...because he loved her still. Her departure from his arms had not dimmed her presence in his soul.

And with the help of his six strong sons, Charlie farmed 500 acres of good black earth in God's beauty that was Shenandoah Valley. Charlie was good to the land and the land was good to him...and because Charlie and the land were one...God looked down and blessed him and his with bountiful harvests.

He lived his life and did his work without the sweat of one slave... and this was good and right and just...and God blessed him for this also.

And then a bloody and horrendous civil war broke upon the land... and because war is evil, Charlie would not recognize it as his own.

The Union divided against itself and the land was consumed in flame and smoke and bitterness...and a nation forgot that North and South...the sons were all their own...Brothers were fighting brothers and the tears of their women and children, great though they were, still were insufficient to wash away the blood and this hurt.

Charlie and his family... as much as they continued to protest this war that was not of their making...and not of their doing...and not to their liking were finally drawn by the forces of evil from their home and their farm...and into the ungodly holocaust.

And in their wanderings through the brutal, dehumanizing labyrinth of war, Charlie and his family met the devil. And Charlie Anderson turned his back upon the devil.

Let it be known that God Blessed him again.

-JAMES LEE BARRETT

Pat & Jim's

WHIRL - INN

Restaurant and Cocktail Lounge



ENTERTAINMENT NIGHTLY

Marge Mottola
Jim Space

475-8850

645 Route 112

Patchogue, New York

Air Conditioned
GATEWAY PLAYHOUSE

CHILDREN'S THEATRE

 **PLAYS WITH MUSIC**

All Seats \$1.50

SEASON'S SCHEDULE

FRIDAY & SATURDAY MORNINGS 10:30 a.m.

PINOCCHIO



JUNE 30,
JULY 1
-and-
JULY 7,
and 8th



Cinderella

July 14, 15
-and-
July 21, 22



**WIZARD
of OZ**

July 28, 29
-and-
Aug. 4, 5



**Snow
White**
AND THE Seven Dwarfs

Aug. 11, 12
and
Aug. 18, 19



**THE SOUND
OF MUSIC**

Aug. 25, 26

GATEWAY PLAYHOUSE

SHENANDOAH

*A Heart Warming
Musical for
the whole Family*



*"A beautiful and touching story of
a Family that is torn apart by the
Civil War, yet strong enough to
withstand it."*



JUNE 13
THRU
JULY 2



*A
Dazzling
Dance
Sensation!*

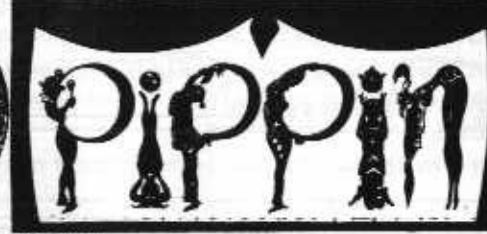

JULY 5
THRU
JULY 23

*Magical, Mystical,
Musical Treat*

WINNER OF 5 TONY AWARDS



THE MUSICAL SMASH HIT!



RAUNCHY! - SEXY!
and BASSY!

JULY 26
THRU
AUG. 13



*A Satirical
Spoof of
Frankenstein
and Horror
Movies - Set
to Rock
Music!*



FUNNY
EROTIC
FANTASY!

**THE
ROCKY
HORROR
SHOW**

AUG. 16
THRU
SEPT. 3

*Would you believe a sweet Transylvanian
from Transylvania, Transylvania?*

FOR MATURE
AUDIENCES

GATEWAY PLAYHOUSE

COMING NEXT --

JULY 5

BROADWAY'S BIGGEST
HIT MUSICAL COMEDY
It's Musical Numbers and
Dances are sheer magic...



PIPPIN IS FIRST-RATE ENTERTAINMENT AND IS A PERFECT WAY TO SPEND AN EVENING OR AN AFTERNOON.

GATEWAY has assembled it's most exciting DANCE ENSEMBLE ever, the CHOREOGRAPHY will be the SENSATION of the season!

KEITH RICE who has been seen by GATEWAY audiences in outstanding performances as *Candide* and as *Tony* in *West Side Story*, plays the role of *PIPPIN*.

CHARLES WRIGHT will be seen in the featured role as the leading player.

FIRE NOTICE: The exit indicated by a red light and sign nearest to the seat you occupy, is the shortest route to the outside. In the event of fire or other emergency, please do NOT run - WALK to that Exit. However, under normal circumstances, when leaving the Theatre, use the center rear exit.

SMOKING is prohibited in the Theatre, as required by a new Suffolk County NO SMOKING Ordinance. Please do not smoke in any area designated "No Smoking". This renders the offender subject to a fine or imprisonment or both. -Fire Commissioner

MUSICIANS

KEYBOARDSHARRY UREN, JACK ANDREWS
PERCUSSION RALPH REINCKENS
BASS JEFF ALLEGUE

ACT III TAKES PLACE AT

Patchogue Floral's Fantasyland

LARGEST EMPORIUM CATERING TO
THE ESTHETIC PROCUROR OF UNUSUAL HOME DECOR -
Giftware - Art Crafts - Custom Permanent Arrangements

10 ROBINSON AVE.

EAST PATCHOGUE 475-2059



Pine Grove Inn

"WHERE EATING IS A PLEASURE"

CONTINENTAL and GERMAN CUISINE

on the Swan River

Hours from (Closed Tuesdays)
5:00 p.m. to 10:00 p.m.
SUNDAYS: 1 to 10 p.m.

Turn south onto Chapel Ave. at the Swan Bakery,
continue south to First Street - East Patchogue.
Master Charge - Visa - American Express
FOR RESERVATIONS
475-9843

Women discover the wonderful fashion world
of quality and low prices at...

47 MAIN STREET
SOUTHAMPTON
Tel: 283-8771



ROUTE 25
MIDDLE ISLAND
Tel: 924-3400



**BAYSIDE
FEDERAL
SAVINGS**
and Loan Association

Has the Experience
..... for you

- Remote Drive-in Windows
- Safe Deposit Boxes
- Mortgage Loans
- Home Improvement Loans
- Student Loans
- Highest Interest Rates

Open Daily 9 AM-3 PM
Fri. Evenings 6-8 PM
Saturday 9 AM - Noon

116 East Main Street, Patchogue
(516) 289-3200



Mazzotti & Russo, Inc.
Licensed Plumbing & Heating

FUEL 30-32 Railroad Avenue
OIL Patchogue, N.Y. 475-4245

-Since 1922-

**EMerson 3-6000
BLUE POINT**
LAUNDERERS-CLEANERS

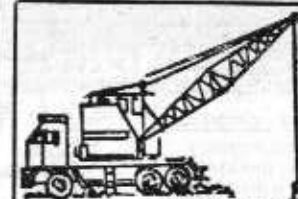

Cesspools
Cleaned &
Built

DON PATANJO
CESSPOOL SERVICE CORP.

142 Melrose Parkway 475-0978
East Patchogue, N.Y. 286-0171

GATEWAY HISTORY
A Family Dream Realized

The summer of '51 marked the beginning of the Gateway Playhouse and it has grown to be one of the leading summer theatres in the country. Family operated by Mr. Harry Pomeran and his wife Libby and their children, Sally, David and Ruth, up until 1974, it has continued to bring outstanding theatre to Long Island audiences. Its' beginnings were in the original barn theatre and its' early players were such famous stars as Gene Hackman and Robert Duvall. During the early 1960's the new air-conditioned proscenium theatre was built and Gateway then became the Columbia Pictures Talent Farm, training many of their rising new stars. Gateway patrons will remember seeing George Cöbel, Robert Cummings, Dick Shawn, Dodie Goodman, Geraldine Page and Hans Conreid, among others during the middle 1960's. In the 1970's, Stan and Ruth Pomeran Allan and their family, Robin Joy and Paul, assumed the management of the Gateway, which continues to offer professional theatre at its best.

The Playhouse offers Musicals and Comedies direct from Broadway and has received critical acclaim for the unique staging and exciting choreography and vocal excellence. Gateway has been a vital training ground for many stars of the future and students come from all parts of the world, for training and theatre participation.

Many young performers recently seen on the Gateway stage are now appearing on Broadway, TV, in national touring companies and major motion pictures. Mrs. Sally Pomeran Harris will return to Gateway this summer as Teacher-Director. During the winter months, she is active with theatre groups in Baltimore and is head of the Drama Dept. at the Villa Julie Junior College in Maryland. Mr. David Sheldon (Pomeran) is now producing films in Hollywood and is presently working on a soon to be released film "The Concission" with Glen Ford and Maximillian Schell.

The Allan family, together with the Pomeran family, wish to acknowledge the love, devotion, and untiring efforts of Harry and Libby Pomeran. Their constant, unselfish support in behalf of Gateway has helped to inspire others, and although they are no longer with us, their spiritually impelled purpose continues to be ever present.

*Catering for all Occasions
 Seating up to 500 people
 in our newly decorated
 Empress and Emperor
 rooms.*

Open 7 Days a Week



Angelo's Mediterranean Manor

• 475-9791

303 E. Main Street • Patchogue, N.Y.

Businessmen's Lunches
 Mon.thru Fri. 11:30-3:00

UNLIMITED
 FREE PARKING

Continental
 Greek Cuisine



**SOUTH
SHORE**

Steak Pub

RESTAURANT AND TAP ROOM

RTE. 112 NORTH PATCHOGUE

For
Reservations
475-7928

10 minutes from Gateway
South Country Road to
27A turn right on Rte. 112
go 1 mile - one block north
of Sunrise Highway.

Kitchen open till 1:00 a.m.
 on weekdays -
 2:00 a.m. - SATURDAYS

ENTERTAINMENT
 FRIDAY & SATURDAY NITES

*Just present your tickets before - or
 ticket stubs after the Show...and we'll
 present you with the Cocktail of your
 choice, while you enjoy Luncheon,
 Dinner or a Late Supper.*

**BEACON FEDERAL SAVINGS
 AND LOAN ASSOCIATION**

112 So. Country Rd., Bellport, N.Y. 286-2800



1. HIGH INTEREST RATES ON ALL SAVINGS ACCOUNTS
2. LOWEST RATES ON HOME IMPROVEMENT LOANS
3. FREE MONEY ORDERS
4. AMERICAN EXPRESS TRAVELERS CHEQUES
5. FULL SAFE DEPOSIT BOX FACILITIES
6. SAVINGS INSURED - MEMBER: FSLIC

Other Offices: 2303 Grand Ave. Baldwin, N.Y. 2080 Bellmore Ave., Bellmore, N.Y.
 835 Atlantic Ave., S. Baldwin, N.Y. 169 Old Country Rd., Hicksville, N.Y.



LINOLEUM • TILE

CARPETS • RUGS

• BROADLOOM



Lees - Milliken - Cabin Crafts - Armstrong's
 West Point Pepperell - Wunda Weave - Exclusive - Trend's
 464 E. MAIN ST. 20 HAMPTON RD.
 PATCHOGUE, N.Y. SOUTHAMPTON, N.Y.
 (516) 289-1112 (516) 283-6888

Triangle Pacific

**OFFERS THE SAME
 SERVICES AND
 PRODUCTS TO THE
 HOMEOWNER AS TO
 THE PROFESSIONAL
 BUILDER**

SPECIALIZING IN NEW
 CONSTRUCTION -
 REMODELING & HOME
 DECORATING ITEMS

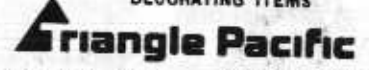

ROUTE 112 MEDFORD
TEL. 654-1600



STANLEY BOJARSKI

With his first supporting role here at Gateway several years ago, Stanley Bojarski immediately captured the attention of veteran theatre goers. He stepped into a small but important role in "Anything Goes", Sir Evelyn, and he was on his way. Since that time, he has demonstrated his versatility and enormous energy in every performance. The role of Charlie Anderson in Shenandoah is most challenging and demanding, since it runs the gamut of light comedy to serious drama. Charlie Anderson reflects the mood and sentiment of a nation torn by the Civil War and Mr. Bojarski both thrills and inspires the audience with his vivid portrayal. His singing voice is outstanding since he has demonstrated his unique ability to do comedy and character roles, which normally do not require his excellent vocal range. These talents on stage developed by Mr. Bojarski in his varied career make him an ideal actor for the role.

Gateway audiences will remember his many outstanding performances: King Herod in Jesus Christ Superstar; Capt. Andy in Showboat; Gaetano Procolo in The Ritz; Uncle Jimmy in No, No, Nanette and as Harold Hill in the Music Man.

His performance as Charlie Anderson has attracted producers from across the country and unfortunately Gateway audiences will not be able to see Mr. Bojarski when Shenandoah closes, because he has been engaged to tour with the show in the south and mid-west. Gateway management looks forward to his continued success in his rising career which began at Gateway. We hope that he will be able to schedule his appearance in a future Gateway production next season.



The Better Ole

OPEN DAILY 11:30 - 1:00 a.m.
FOR LUNCH - DINNER & SUPPER

South Country Road
Brookhaven
(2 Miles East of Bellport)
286-0568

Catering to Parties

DANCING
FRIDAY and SATURDAY NIGHTS



Don't be a slave to the airlines - Come in to

BELLPORT TRAVEL

OUR PRICES
ARE THE
SAME
AS THE
AIRLINE'S

....and avoid HEADACHES and weary WAITING lines at the airport! Get the complete picture! Avoid HIDDEN surprises!

REMEMBER when you think travel, think
BELLPORT TRAVEL



OUR PROFESSIONAL STAFF WILL BE OVERJOYED TO HELP YOU.
14 BELLPORT LANE, BELLPORT, N.Y. 11713 • (516) 286-2626

since 1898
ROE agency inc.

▲ INSURANCE
REAL ESTATE ▲

125 East Main Street :: Patchogue, N.Y. (516) 475-4000

Family
Melody Centers (FORMERLY
PATCHOGUE
MUSIC CENTER)

77 SOUTH OCEAN AVE. :: PATCHOGUE :: 475-3210

SHEET MUSIC - LESSONS - RENTALS - REPAIRS

GUITARS - DRUMS - PIANOS - ORGANS - BAND INSTRUMENTS

Sohmer	Leblanc	Martin	S. G.	Conn	Pearl	Gemeinhardt	Winter	Gretsch
Allen	Hardman	Bach	Gullid	Ludwig	King	Epiphone	Ovation	Ventura
Thomas	Gibson	Giannini	Artley	Rogers	Hyland	Armstrong	Marshall	Cordovox
Wurlitzer	Fender	Univox	Shure	Selmer	Holton	Slingerland	Buffet	

Smithaven Mall

Lake Grove - 724-6878

Sunrise Mall

Massapequa - 795-3450

Freeport

127 W. Sunrise Hwy.
546-4100

Michael Felice, Prop. Now Open 7 days
Michael Felice Jr., Mgr.

Mickey Felice's Restaurant

ON THE GREAT SOUTH BAY
VISIT OUR CLAM BAR

600 So. Ocean Ave. 475-5700 Patchogue

AMERICAN MOTORS

**BROWN'S of
Bellport, Inc.**

HORNET -
MATADOR - GREMLIN

152 EAST MAIN STREET
BELLPORT, N. Y. 11713

286-0229

Tel: 286-0395

LYONS FUEL OIL CO., INC.

23 Station Road Bellport, N.Y.

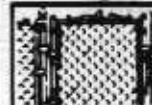

**Mid-Island Fence
Co., Inc.**

Industrial - Residential
POST - RAIL - RUSTIC
CHAIN LINK - Free Estimates

RTE. 112 MEDFORD, N.Y. 475-5715

STAFF FOR GATEWAY PLAYHOUSE

Director-Choreographer	Robert Durkin
Prod. Supervisor and Light Designer	George E. Turski
Stage Manager	John Young
Asst. Tech Dir.	Robert Fleri
Musical Director	Charles Carter
Costume Designer	Irene Nolan
Associate Designer	Jeffery Robbins
Children's Theatre Directors	Jill Wisoff Robin Joy Allan
Children's Theatre Musical Director	Harry Uren
Properties	Fran Rosenthal
Assistant Choreographer	Daniel Lorenzo
Box Office Manager	Nancy Kana
Theatre Party Chairman	Robin Joy Allan
Box Office Assistants	Teri Barbero Mary Lynn Barbero Carole Berrie
Gateway Teachers	Robert Durkin, Jill Wisoff, John Young, Sally Harris, Buddy Howard, Robin Joy Allan, John Claassen, Kevin Brooks, Nora Kelly, Kristie K. Hannum, Daniel Lorenzo

BOX OFFICE HOURS:

12:30 - 10:00 P.M.

Mondays: 12:30 -- 5:00 P.M.

Telephone: 286-1133

GATEWAY PLAYHOUSE

Theatre Parties-

SPECIAL RATES FOR
GROUPS OF 25 OR MORE

HAVE FUN -
MAKE\$\$\$\$\$

CLUBS, GROUPS,
ORGANIZATIONS,
AUXILIARIUM

Schedule of Discounts (Except Friday & Saturday)

PLAYHOUSE Weeknights & Sun. 8:30 P.M.	No. of Seats	Regular Price	25-74 Save 10%	75-149 Save 15%	150-250 Save 20%	251-350 Save 25%	351-435 Save 30%
First 10 Rows	AA-E 233	\$6.25	\$5.63	\$5.31	\$5.00	\$4.69	\$4.38
Next 8 Rows	F-N 202	\$5.75	\$5.18	\$4.89	\$4.60	\$4.31	\$4.03

PLAYHOUSE Thurs. Matinee 2:00 P.M.	No. of Seats	Regular Price	25-50 Save 10%	Over 50 Save 15%

**SAVE UP TO 30%
CALL
286-1133**

Sinkoff Beverage Company, Inc.

Schmidt's • Wurzbarger • Prior
• Pabst Blue Ribbon



76 RAILROAD AVENUE
PATCHOGUE, NEW YORK



SID SINKOFF
(516) 289-1000

TELL IT TO THE MARINE

33 branches in Nassau and Suffolk Counties

MARINE MIDLAND BANK

AIR CONDITIONING BY *Therm-A-Trol*



IN SUFFOLK FOR
OVER 20 YEARS

SALES & SERVICE

- Air Conditioning
- Heating
- Heat Pumps
- Solar System

FREE
ENGINEERING
SURVEY



AUTHORIZED
CARRIER
DEALER

Therm-A-Trol, Inc.

SERVING SUFFOLK SINCE 1952

FOR PROMPT
COURTEOUS SERVICE CALL

363-6600

128 NORTH DIVISION AVENUE, BLUE POINT



RENT-A-CAR

- Chrysler LeBaron
- Plymouth Horizon
front wheel drive
- &
- Station Wagon

limited free mileage
Major credit cards

(516) **289-8500**

ISLAND

Chrysler-Plymouth, Inc.
483 Medford Ave.
Patchogue, New York