

# GATEWAY PLAYHOUSE

PLAYBILL

1980

# Grease



OVER AN ACRE OF PRIME USED CARS.  
12 mo. to 12,000 mile warranty on most cars.

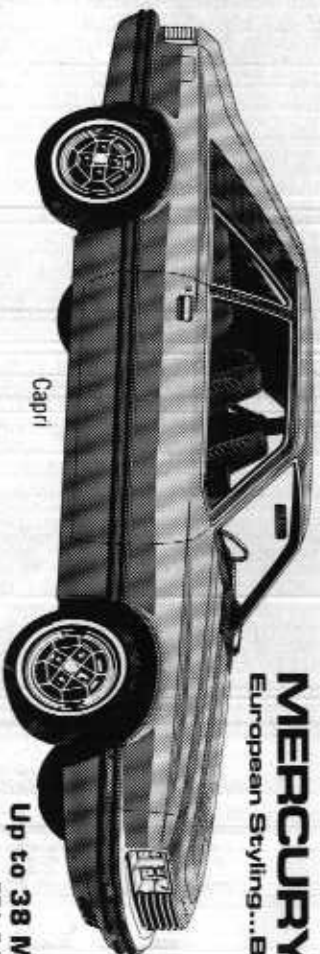

Capri

1980

**MERCURY CAPRI**  
European Styling...Built in America

**Up to 38 MPG Hwy.**

EPA 24 City

Mileage may vary depending on how you drive.

Car shown includes  
optional Landau roof!

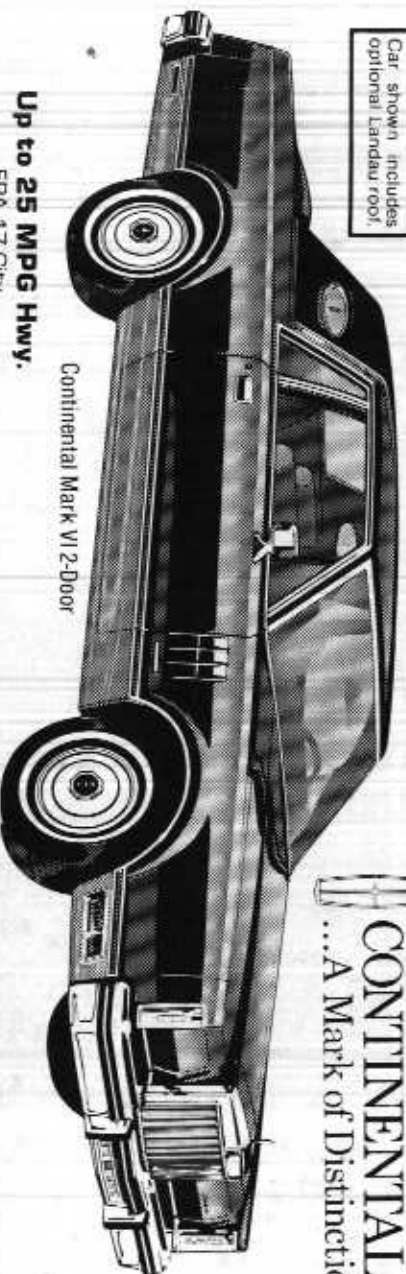

Continental Mark VI 2-Door

**Up to 25 MPG Hwy.**

EPA 17 City

Mileage may vary depending on how you drive.

1980

**CONTINENTAL MARK VI**  
...A Mark of Distinction

**ZEIDLER MOTORS, INC.**

1800 RTE. 112

MEDFORD, N.Y.

475-2900

In the state New Yorkers call their home.

**WE'RE THE BANK  
NEW YORKERS  
CALL THEIR OWN.**

**THE  
BANK OF  
NEW  
YORK**

Member FDIC © 1980 The Bank of New York

*Old Inlet Inn*  
Luncheon and Dinner

108 South Country Road  
Bellport, New York 11713  
(516) 286-2650 for reservations

ALLAN and ALLAN LTD. PRESENTS

# Grease

*Starring*

Tony Ricotta    Robin Joy Allan    Kathy Nay    Richard Adan

*with*

E.J. Carroll    Melanie Mitchell    Matt Gerakaris    David Stenstrom  
Kristin Coppola-Jones    Kendall Giliberti    Reggi Ross    John Bonk  
Beth Kalboush    Dan Leventritt    Rob Kurtz    Marsha Weiss    Abby Sonin

*Book, Music and Lyrics by Jim Jacobs and Warren Casey*

*Lighting Design*  
SHAUN CURRAN

*Costume Design*  
IRENE V. NOLAN

*Musical Direction*  
TIMOTHY PEIERLS

*Stage Manager*  
JOHN E. HODGE

*Scenic Artists*  
Debbie Fishman  
Jack Weisberg

*Dance Captain*  
Terry Umanoff

**Directed and Choreographed by  
JOSEPH PATTON**

**Produced by  
PAUL ROBERT AND ROBIN JOY ALLAN**

*GREASE is presented by special arrangement with Samuel French Inc.*

- Sheetrock
- Insulation
- Paneling
- Millwork

# KOGEL

LUMBER

BUILDING CENTER HARDWARE

- Tools - Hand & Power
- Paint
- Roofing

- Wallpaper & Blinds
- Kitchen and Bath Cabinets
- Ceiling Tile
- Andersen Windowalls and Doors

OPEN MON. TO FRI. 7 A.M. TO 6 P.M.  
SAT. 7 A.M. TO 5 P.M. SUN. 9 A.M. TO 3 P.M.  
MIDDLE ISLAND



Rocky Pt. Rd. 1/2 Mi. No. of Rt. 25

924-4848



WE DELIVER

PHONE QUOTES

# WHERE YOU AND YOUR MONEY BOTH GET HIGH INTEREST.

## US UNION SAVINGS BANK

THE UNION SAVINGS BANK OF LONG ISLAND

CORAM, HUNTINGTON, LAKE GROVE, PATCHOGUE,  
ROCKY POINT, SHIRLEY, WESTHAMPTON BEACH. MEMBER FDIC.

AFTER THE SHOW -- Late Dinner - Early Breakfast

*Island Grill*

**DINER-RESTAURANT**

SEAFOOD A SPECIALTY

FRESH BAKED GOODS DAILY ON PREMISES

Sunrise Hwy. Phyllis Drive  
Patchogue, N.Y.

Open 24 Hours  
Tel: 475-2110

2

## CAST (In Order of Appearance)

MISS LYNCH ..... Marsha Weiss  
PATTY SIMCOX ..... Elizabeth Kalbouss  
EUGENE FLORCZYK ..... Daniel Leventritt  
JAN ..... Kristin Coppola-Jones  
MARTY ..... Melanie Mitchell  
BETTY RIZZO ..... Kathy Nay  
DOODY ..... Matthew Gerakaris  
ROGER ..... E.J. Carroll  
KENICKIE ..... Richard Adan  
SONNY LA TIERRI ..... David Stenstrom  
FRENCHY ..... Kendall Giliberti  
SANDY DUMBROWSKI ..... Robin Joy Allan  
DANNY ZUKO ..... Tony Ricotta  
VINCE FONTAINE ..... Rob Kurtz  
JOHNNY CASINO ..... John Bonk  
CHA-CHA DIGREGORIO ..... Abby Sonin  
TEEN ANGEL ..... Reggi Ross  
BEAUTY SCHOOL DROPOUTS ..... Michelle Barsalona  
Kathy DiMartino  
Martha Gearhart  
Grace E. Harrell  
Elizabeth Ann McLain  
Tracy Power

## THE BAND

Timothy Peierls ..... Keyboards  
Glen Feranchuk ..... Guitar  
Nat Norton ..... Bass Guitar  
Anthony Nesi ..... Drums

**Sinkoff Beverage Company, Inc.**

Schmidt's • Prior  
• Pabst Blue Ribbon

**Schmidt's**  
*of Philadelphia*

76 RAILROAD AVENUE  
PATCHOGUE, NEW YORK



SID SINKOFF  
(516) 289-1000

3





*Famous For Dining  
Excellence Since 1929...*

Long Island seafood at its best  
in a spectacular natural setting on  
the lovely Connetquot River.  
*Complete Lunch & Dinner Menus Available*

Shore Drive Oakdale, L.I. 589-0248  
*Closed Mondays*

Est. 1956 **family melody centers** L.I.'s Discount Music Dept. Stores

77 SOUTH OCEAN AVE. :: PATCHOGUE :: 475-3210

SHEET MUSIC - LESSONS - RENTALS - REPAIRS  
GUITARS - DRUMS - PIANOS - ORGANS - BAND INSTRUMENTS

Sohmer	Leblanc	Martin	S. G.	Conn	Pearl	Gemeinhardt	Winter	Gretsch
Allen	Hardman	Bach	Guild	Ludwig	King	Epiphone	Ovation	Ventura
Thomas	Gibson	Giannini	Artley	Rogers	Hyland	Armstrong	Marshall	Cordovox
Wurlitzer	Fender	Univox	Shure	Selmer	Holton	Slingerland	Buffet	

**PLAINVIEW**  
215 So. Service Rd.  
East 48 St. E.  
752-7555  
Washburn Outlet  
10012 R.L. HOPKINS

**SMITH HAVEN MALL**  
Lake Grove  
724-6878  
Wal-Mart's

**PATCHOGUE**  
77 So. Ocean Ave.  
475-3210  
Main Shopfront  
622 Parkside Dr.

**SUNRISE MALL**  
Massapeque  
795-3450  
Upper Level Near Macy's

**ONCE YOU  
TURN US ON,**



you won't want to change the dial.  
The music's THAT GOOD!

"where your Friends  
**wyfa** 1580 am

For your free WYFA Listener Membership card send coupon with \$100.00 bill addressed envelope to:  
WYFA LISTENERS CLUB 45 Pennsylvania Avenue, Medford, New York 11763

ENTRY BLANK

NAME \_\_\_\_\_

ADDRESS \_\_\_\_\_

ZIP \_\_\_\_\_

**SYNOPSIS OF SCENES AND MUSICAL NUMBERS**

**ACT ONE**

**SCENE 1: REUNION**

"Alma Mater" ..... Miss Lynch, Patty and Eugene  
"Alma Mater" Parody ..... Pink Ladies, Burger Palace Boys

**SCENE 2: CAFETERIA AND SCHOOL STEPS**

"Summer Nights" ..... Sandy and Danny, Pink Ladies and Burger Palace Boys  
"Those Magic Changes" ..... Doody, Burger Palace Boys and Pink Ladies

**SCENE 3: PAJAMA PARTY**

"Freddy, My Love" ..... Marty and Pink Ladies

**SCENE 4: STREET CORNER**

"Greased Lightnin'" ..... Kenickie and Burger Palace Boys

**SCENE 5: SCHOOLYARD**

**SCENE 6: PARK**

"Mooning" ..... Roger and Jan

"Look at Me, I'm Sandra Dee" ..... Rizzo

"We Go Together" ..... Pink Ladies and Burger Palace Boys

*Intermission*  
**ACT TWO**

**SCENE 1: ON STAGE**

"Shakin' at the High School Hop" ..... Entire Company

"It's Raining on Prom Night" ..... Sandy

**SCHOOL GYM**

"Shakin' at the High School Hop" ..... Entire Company

(Reprise)

"Born to Hand Jive" ..... Johnny Casino and Company

**SCENE 2: FRONT OF BURGER PALACE**

"Beauty School Dropout" ..... Teen Angel, Frenchy and Choir

**SCENE 3: DRIVE-IN MOVIE**

"Alone at a Drive-In Movie" ..... Danny and Burger Palace Boys

**SCENE 4: JAN'S PARTY**

"Rock and Roll Party Queen" ..... Doody and Roger

"There are Worse Things I Could Do" ..... Rizzo

"Look at Me, I'm Sandra Dee" ..... Sandy

(Reprise)

**SCENE 5: INSIDE BURGER PALACE**

"All Choked Up" ..... Sandy and Danny, Pink Ladies and Burger Palace Boys

**FINALE**

"We Go Together" (Reprise) ..... Entire Company

**ACT III**

**TAKES PLACE AT**

*Patchogue Floral's Fantasyland*

COME  
BROWSE

**LARGEST EMPORIUM CATERING TO  
THE ESTHETIC PROCUROR OF UNUSUAL HOME DECOR**

*Giftware - Art Crafts - Custom Permanent Arrangements*



10 ROBINSON AVE.

EAST PATCHOGUE 475-2059

*Women discover the wonderful fashion world  
of quality and low prices at...*

47 MAIN STREET  
SOUTHAMPTON  
Tel: 283-8771

ROUTE 25  
MIDDLE ISLAND  
Tel: 924-3400



**ROLLIC, INC.**  
**MANUFACTURERS'**  
**RETAIL OUTLET**

*A Complete Line of  
BOY and GIRL CLOTHING  
from size 6 mos. to 16 years*

**AT  
MANUFACTURER TO YOU  
LOW, LOW PRICES**

**LARGE  
SELECTION  
OF  
PIECE GOODS  
REMNANTS**



**GROVER 5-1630**

**410 EAST MAIN STREET  
PATCHOGUE**



**YOUR LOCAL MERCHANT  
with NATIONAL CHAIN  
BUYING POWER!**

**SEE US for all your  
HARDWARE NEEDS**

- Hand Tools
- Power Tools
- Plumbing
- Electrical
- Gifts
- Housewares
- Paint
- Baking
- Rod & Gun Shop
- Bath Shop
- Sporting Goods
- Garden Shop

**406 East Main St., Patchogue  
opp. Plaza Theatre**

**WALLEN'S IGA MARKET**

**QUALITY FOOD · IN A FRIENDLY  
NEIGHBORHOOD MARKET**

**HOURS**  
8-7 pm · Mon. - Thurs.  
8-8 pm · Friday  
8-6 pm · Saturday

**MAIN STREET**

**FULL LINE OF:  
Choice Meats & Poultry  
Groceries  
Produce & Dairy**

**BELLPORT, N.Y.**

**30 YEARS OF THEATRICAL ENTERTAINMENT**

Benches, barn swallows and barely a fifty dollar budget supported the first season at Gateway Playhouse, the east coast's first arena theatre. In June, 1950, "Taming Of The Shrew" was the premier production starring Sally Pomeran Harris, David Sheldon Pomeran and Ruth Pomeran Allan. David and Sally, on Sally's college senior thesis set out to renovate their father's barn into a stage for a professional repertory theater. The barn was situated on the estate of Iron Bathtub Mgangate, J.L.B. Mott, which was bought by their father, Harry C. Pomeran and his wife Libby back in the forties. The entire estate is now the Gateway Theater Complex. The old windmill that pumped water for the estate, now holds posters and props from years of productions. The greenhouse, now an actors studio, the chicken coops, turned into dormitories, things have changed, but not really. Over the past 30 years, Gateway has kept its reputation as the oldest and finest summer stock theater on Long Island, training performers, and giving opportunities to many talented artists.

In the past, veteran Gateway Theater-goers might recall superstar Robert Duvall's debut in "Dark Of The Moon" in 1952. Duvall got his basic training and experience at Gateway, staying many seasons and becoming an audience favorite. During the next few years Duvall, and fellow New York based actors polished their technique at Gateway, along with the Pomeran family who, through joint effort, kept the theater operating successfully. In 1956-57, Gene Hackman did his apprenticeship here and starred with Duvall in Arthur Miller's "A View From The Bridge" directed by Ulu Grosbard. The play proceeded to go to New York, and joining the company were Jon Voight and Dustin Hoffman as the stage manager!!! 1958 the first musical was produced on the now revised three quarter stage in the barn, and was met with much enthusiasm. A foreshadowing of things far in the future. The musical was "The Boyfriend." The theater was growing. In 1960, Columbia Pictures contracted Gateway as a talent farm for their aspiring stars and starlets. James Darren, Nancy Kovacs, Lynda Day George, Deborah Walley and Clay Cole among them. At that time gateway presented 11 plays a season. During that same year, a baby was carried on stage in "Lil Abner" in patched diapers, as a necessary object to support dogpatch not getting destroyed. That baby is now one of Gateway's managing producers, Robin Joy Allan, in her debut performance. In the 11 years from 1950-1961, Gateway had presented 80 plays and 12 musicals; and had established itself as an important Long Island entertainment institution. In 1962 the Gateway Playhouse main stage was erected. Harry C. Pomeran designed the beautiful summer stock house himself, and fashioned it after the old barn to keep up tradition. The first production was "Gypsy." 1963 saw John Carradine and his young son, David in "Hamlet", and Lillian Ross in "Toys In The Attic", some of the straight dramas still presented, along with many more musicals. In 1966 Ken Howard of "The White Shadow", was featured in "South Pacific" and "Lil Abner", and "The March Hare" in a children's theater production of "Alice In Wonderland," directed by Ruth Pomeran Allan!!! 1968 brought name celebrities to the Bellport stage: Robert Cummings, George Gobel, Paul Ford, Geraldine Page, Dick Shawn, Hans Conreid, and Dody Goodman. While the star packages were brought to the main stage, the barn was also running in conjunction when Gateway's acting hopefuls showcased their talents in musicals. In 1969, 14 professional productions were included on the agenda including "Sound Of Music", "Most Happy Fella", "Can Can", "Tobacco Road", "Gypsy", "Cactus Flower", "Theres A Girl In My Soup", and "The Fantastics". Quite a variety!!! This year another young actor made his debut as Kurt in "Sound Of Music", Paul Robert Allan, co-managing producer. Gateway continued to grow under the same family management. David Sheldon took of to become a Hollywood producer, credits include: "Grizzly", "Beyond The Door", "Sheba Baby", "Project: Kill", and his latest project, "Before The Dawn", with George Kennedy and Chris Lemmon. Sally took off for a professor position with a Maryland university, and youngest Pomeran daughter, Ruth Allan and her husband Stan took over producing in 1974. The season included, "No No Nanette", "George M", "Hair", and "Prisoner of Second Ave.". Over the past 6 seasons they have continued the Gateway success story. This season 1980, Robin Joy and Paul Robert Allan, another brother and sister team, a generation later, have taken the responsibilities as managing producers. They are proud of their families heritage and hope to further broaden Gateway's unique horizons, and past artistic intentions and wish to express their love and admiration to their family who have devoted so much time and energy in this very rewarding and exciting field, the theater.

**PATRONIZE OUR ADVERTISERS**

This Playbill is a complimentary service, made possible by the support of our Advertisers whose commercial messages you see displayed through out the Playbill. We urge you to support them. We believe you will find their services courteous and their products of the highest quality.





## the South Shore Restaurant

**RESTAURANT AND TAP ROOM** For  
RTE. 112, NORTH PATCHOGUE **Reservations**  
**475-7926**

10 minutes from Gateway  
South Country Road to 27A  
turn right on rte. 112  
go 1 mile - one block north  
of Sunrise Highway

**Special Dinners and Lunches** Kitchen open till 1:00 a.m.  
**Monday thru Friday** on weekdays  
**Sunday Brunch** 2:00 a.m. - Saturdays

**AFTER THE THEATRE, A SPECIAL VIP MENU**  
**FROM 9 P.M.-1 A.M.**

*Choice of wine and cordial with dinner*



•SAVINGS  
•CHECKING  
•LOANS

MEMBER FDIC  
**SMALL ENOUGH TO KNOW YOU  
LARGE ENOUGH TO SERVE YOU**

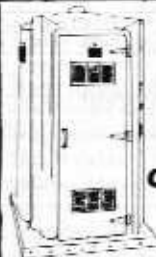

Porta-Lav  
Rental

**Patanjo - Nudo**  
**Cesspool Service Corp.**

239 Orchard Road 475-0978  
East Patchogue, N.Y. 11772 475-1169

**Heard  
about  
earning  
more  
interest  
in less  
time?**

Come in  
and hear  
about the  
great  
interest rates\*  
available  
on our  
six-month  
Bankers  
Money Market  
Certificates.



**Bankers Trust Company**

Member FDIC

Patchogue - 115 East Main Street  
N. Patchogue - 100 E. Sunrise Hwy.  
E. Patchogue - 801 E. Sunrise Hwy.  
Medford - 2271 Route 112

\*Substantial interest penalty is required for early withdrawal.

## GREASE Technical Staff

### Set Construction, Lighting and Props

Hana Sellers, Will Austen, Ceaser Mendez, Paul Kochman,  
Martha Gearhardt, Jeff Bellante, Joseph Perretta, Peter Feusch

### Scenic Artists

Jack Weisberg, Debbie Fishman

### Costumes

Jimm Halliday, Grace Harrell, Linda Milian, Amy Brennamen

## Gateway Playhouse Staff

EXECUTIVE PRODUCERS .....	Ruth and Stan Allan
MANAGING PRODUCERS .....	Robin Joy and Paul Allan
DIRECTOR-CHOREOGRAPHER .....	Joseph Patton
PRODUCTION DESIGNER .....	Shaun B. Curran
MUSICAL DIRECTOR .....	Tim Peierls
STAGE MANAGER .....	John E. Hodge
COSTUME DESIGNER .....	Irene Nolan
ASST. COSTUME DESIGNER .....	Jimm Halliday
CHILDREN'S THEATER DIRECTORS .....	Mark D'Alessio
	Thomas Calabro
CHILDREN'S THEATER MUSIC .....	Harry Uren
CHILDREN'S THEATER TECH DIRECTOR .....	Will Austen
DIRECTOR-TEACHERS .....	Sally Harris
	Sid Lawson
	Mark D'Alessio
	Tazewell Thompson
SHOWCASE TEACHERS .....	David Stenstrom
	Thomas Calabro
	Melanie Mitchell
	E.J. Carroll
	Matthew Gerakaris
	John Bonk
THEATER PARTY MANAGER .....	Nancy Kana
BOX OFFICE ASSISTANTS .....	Teri Barbero
	Mary Lynn Barbero
CONCESSION .....	Elizabeth Sanford

## Searles Graphics, Inc.

Quality Lithographers

Box 99, 1544 Montauk Highway  
East Patchogue, New York 11772  
(516) 286-2943

# TELL IT TO THE MARINE

33 branches in Nassau and Suffolk Counties

MARINE MIDLAND BANK



Who's  
Who



Tony Ricotta



Robin Joy Allan



Richard Adan

Who's  
Who



Kathy Nay



Melanie Mitchell



E.J. Carroll



Kendall Gilberti



Matthew Gerakaris



David Stenstrom



Marsha Weiss

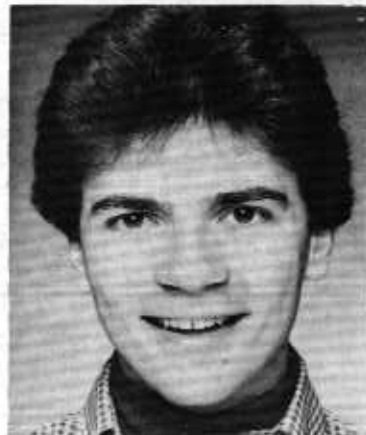

John Bonk



Reggi Ross

# MAIN ATTRACTION

Now PLAYING in STEREO



## WALK 97.5 FM

MOST POWERFUL STATION ON LONG ISLAND

97.5 FM PATCHOGUE, N.Y. 1370 AM

SINCE 1916

# Nathan's

FAMOUS AT CORAM

347 Middle Country Rd. Corner of Rt. 112 & Rt. 25

Mon. thru Thurs. 8 a.m.-11 p.m.  
 Friday and Saturday 7 a.m.-1 p.m.  
 Sunday 7 a.m.-11 p.m.  
 Open - Breakfast, Lunch, Dinner (Catering)  
 Featuring seafood, delicatessen, franks, Coney Island French Fries

gasper c. celauro  
 licensed real estate broker

**bellbrook realty**

Houses  
 Lots  
 Acreage

440 south country road  
 east patchogue, n.y. 11772 (516)289-4444

**DOPPY**  
 Boutique

(516) 286-2323  
 MISSY & JUNIOR  
 APPAREL

126 Main Street  
 Bellport, New York 11713

**AHREND'S** Music Box

**AHREND'S**  
 Music Box

Piano & Organ Instruction — Any Style — All Levels  
 Theory - Harmony - Ear Training  
 Quality Piano Tuning - Regulating, Repairs, Voicing  
 Appraisals - Estimate - Advice

"A MULTI-PURPOSE MUSIC STUDIO"  
 Official Tuner - Technician For the Gateway Playhouse

6A COTTAGE PLACE (Behind Fire House)  
 BELLPORT, NEW YORK  
 286-2422 (286-9628 Home)

Held over until September 14



AUGUST 13 - AUGUST 31

New York's most recent release. It has the honor of being the longest running show in Broadway history. No wonder, **Grease** is the liveliest, happiest show around. It's the 50's and high school hops and bobby sox, and greasers and leather jackets. It's the story of Rydell High School and all the kids inside. It's the beginnings of rock and roll. The song hits include, "We Go Together", "Summer Nights", "Born To Hand Jive", "Beauty School Drop-Out", "There Are Worse Things I Could Do", "Freddy My Love" and "Greased Lightning". You'll travel down memory lane with this nostalgic blast from the past!





**LINOLEUM • TILE  
CARPETS • RUGS  
• BROADLOOM**

Philadelphia - Karastan - Lees - Milliken - Wunda Weave  
Armstrong's - Congoleum - Solarian - Mannington

464 E. MAIN ST.  
PATCHOGUE, N.Y.  
(516) 289-1112

20 HAMPTON RD.  
SOUTHAMPTON, N.Y.  
(516) 283-6888



Tel: 281-5877 - 78 - 79



**THOMAS M. NEPELL & SONS, INC.**  
GENERAL INSURANCE

Thomas M. Neppell, Jr.  
President



76 Neighborhood Road  
Mastic Beach, N.Y. 11951

**AIR CONDITIONING BY  
Therm-A-Trol**



IN SUFFOLK FOR  
OVER 20 YEARS

**SALES  
& SERVICE**

- Air Conditioning
- Heating
- Heat Pumps
- Solar System

**FREE  
ENGINEERING  
SURVEY**



**AUTHORIZED  
CARRIER  
DEALER**

**Therm-A-Trol, Inc.**

SERVING SUFFOLK SINCE 1952

FOR PROMPT  
COURTEOUS SERVICE CALL

**363-6600**

138 NORTH DIVISION AVENUE, BLUE POINT

**WELCOME TO  
THE  
INN  
AT MEDFORD**

EXIT 64, I.L. EXPRESSWAY & RTE. 112.  
Adjacent to Howard Johnson's Restaurant.  
The luxurious new INN AT MEDFORD is warm, friendly and very "in". Just 10 minutes from the Islip-MacArthur Airport. Outstanding guest rooms, one more exciting than the other. A full service hotel with every amenity for the executive or the traveler.  
□ Complete and elegant convention complex.  
□ Plush banquet facilities. Gourmet catering (kosher available).  
□ Outdoor pool & cabana club.  
□ VISIT OUR Lime Tree Lounge. LIVE MUSIC.  
Write or call for free brochure. LIVE MUSIC.  
Exit 64, I.L.E. & Rte. 112, Medford, NY 11763  
516/654-3000



**CHILDREN'S  
THEATRE**

ALL SEATS \$2.00  
LIVE SHOWS WITH MUSIC  
Friday & Saturday Mornings 10:30 a.m.  
No Advance Sale - No Reserved Seats - First Come First Served

**ALICE IN  
WONDERLAND**



AUG. 8, 9  
AUG. 15\*, 16

**OLIVER**



AUG. 22, 23  
AUG. 29\*, 30

\*reserved for camps

Steve Nelson & Bob De Carlo's

# BELLPORT KITCHEN

A VILLAGE RESTAURANT



Ice Cream Fountain  
and  
Home Baked Goods

159 South Country Road (Main Street)  
Bellport, Long Island, N.Y. (516) 286-8588

WHEN YOU THINK **TRAVEL** THINK

## BELLPORT TRAVEL



12 Station Road Tel. 286-2626  
Full Service Travel Agency & Cruise Specialist  
(See Your Theatre Ticket Envelope)

mac kanner inc.

MENS FASHIONS

14 East Main Street  
Patchogue, New York 11772  
475-0180

## DIRECTOR JOSEPH PATTON

Tonight's production of **GREASE** marks Joseph Patton's fourth production as director, choreographer at Gateway Playhouse....he directed and choreographed the seasons earlier productions of **GODSPELL**, **DRACULA**, and **CABARET**.

Mr. Patton literally "grew up" on stage. He began his professional career 29 years ago in a production of **LIFE WITH MOTHER**, which starred Billie Burke. (He was 4 years old at the time).

Mr. Patton was given the opportunity to choreograph the premiere season of the Wisconsin Music Theatre several years ago and since then, he has directed and choreographed over sixty productions including **SHENANDOAH** starring William Chapman, **MY FAIR LADY**, with George Chakiris, **MAN OF LA MANCHA** starring Allan Jones, **FIDDLER ON THE ROOF** with Shelley Berman, **IRMA LA DOUCE** and **GYPSY** both starring Rosemary Prinz and the Pre-Broadway production of **THE DECISION** which starred Hugh O'Brian.

Joseph Patton has directed at some of the major regional theatres in the country. Last season, he staged productions at the Virginia Museum Theatre in Richmond and the Hartman Theatre in Stamford, Ct. At the Hartman, Mr. Patton directed and choreographed the highly successful 20th anniversary production of **THE FANTASTICKS**.

Mr. Patton has served as Artist-in-Residence at Yale University in Connecticut, Fordham University in New York, Northwestern University in Illinois, and Moorehead State University in Minnesota.

On Broadway, he staged the musical sequences for the Broadway-in-Concert revivals of **KNICKERBOCKER HOLIDAY** starring Richard Kiley and **SHE LOVES ME** which starred Rita Moreno, Madeline Kahn, Barry Bostwick, George Rose, and Laurence Guittard.

Mr. Patton directed the television special, **AMERICA, SING OUT** which starred Minnie Pearl, and choreographed the C.B.S. presentation of the Broadway Musical, **THE GOLDEN APPLE**.

Earlier this year, he staged and choreographed **THE SOUND OF MUSIC** at Burt Reynolds' new Dinner Theatre in Jupiter, Florida. Mr. Patton returned there to stage a special starring Mr. Reynolds, called **AN EVENING WITH BURT**.

Prior to coming to Gateway, Mr. Patton directed **CAROUSEL** at MacHaydn Theatre in Chatham, N.Y. He will return there in the very near future to direct **OLIVER!**

His other upcoming projects include staging a nightclub act for Inga Swenson, one of the stars of the T.V. series, **BENSON** and returning to Moorhead State University in Minnesota where he will be a professor of Musical Theatre.

When he's not living out of a suitcase, Joseph Patton divides his time between an apartment in the center of New York's theatre district and a new home near the Atlantic Ocean in East Hampton.

### BOX OFFICE HOURS

Monday 12:30 - 5:00 p.m.

Tues., Wed., Thurs., Sun.,

12:30 - 10:00 p.m.

Friday & Saturday

10:00 a.m. - 10:00 p.m.

### PHONE RESERVATIONS EVERY DAY

10:00 a.m. - 10:00 p.m.

286-1133

**FIRE NOTICE:** The exit indicated by a red light and sign nearest to the seat you occupy, is the shortest route to the outside. In the event of fire or other emergency, please do NOT run — WALK to that Exit. However, under normal circumstances, when leaving the Theatre, use the center rear exit.

**SMOKING** is prohibited in the Theatre, as required by a new Suffolk County NO SMOKING Ordinance. Please do not smoke in any area designated "No Smoking". This renders the offender subject to a fine or imprisonment or both.

Fire Commissioner



since 1898  
**ROE agency inc.**

▲ INSURANCE  
 REAL ESTATE ▲

125 East Main Street :: Patchogue, N.Y. (516) 475-4000

**BEACON FEDERAL SAVINGS**

AND LOAN ASSOCIATION

112 So. Country Rd., Bellport, N.Y. 286-2800



1. HIGH INTEREST RATES ON ALL SAVINGS ACCOUNTS
2. LOWEST RATES ON HOME IMPROVEMENT LOANS
3. FREE MONEY ORDERS
4. AMERICAN EXPRESS TRAVELERS CHEQUES
5. FULL SAFE DEPOSIT BOX FACILITIES
6. SAVINGS INSURED - MEMBER: FSLIC

Other Offices: BALDWIN BELLMORE HICKSVILLE

**SHIRLEY MOTEL**

...Ten minutes from Gateway  
 ...convenient to major Highways  
 and 5 min. from Atlantic Ocean.

681 Montauk Highway  
 Shirley, N.Y. 11967

AIR-CONDITIONED  
 TELEVISION  
 SWIMMING POOL

Call for Reservations:  
 (516) 281-9418



**The Bellport Restaurant** 11:30-10 p.m.

The Finest in Fresh Seafood & Steaks  
 CONTINENTAL CUISINE  
 19 BELLPORT LANE, BELLPORT, N.Y.  
 2 Min. from Gateway AT 6-9872



"Fresh Flowers from our  
 Greenhouse to you"

399 Medford Ave., Patchogue 475-1779

—Since 1922—  
**EMerson 3-6000**  
**BLUE POINT**  
 LAUNDERERS-CLEANERS



**VILLAGE PHARMACY**

LEONARD J. FAGEN  
 BARRY A. SINGER

FREE DELIVERY  
 125 MAIN STREET  
 BELLPORT N.Y. 11713  
 (516) 286-2244



OPEN 7 DAYS STORE HOURS AS POSTED

Famous for our specially trimmed meats and our  
 specialty spiced Italian Sausage

HOLBROOK: 960 Patchogue-Holbrook Rd., 981-3877  
 EAST ISLIP: Carelton Ave. & W. Main St., 277-3409  
 MEDFORD: 1600 Rte. 112 (Medford Ave.), 475-0719  
 CENTEREACH: 1764 Middle Country Rd., 981-1872  
 PORT JEFFERSON STA.: 500 P J Plaza, 473-5030  
 DEER PARK: Bayshore Road and Deer Park Ave.

*Shore Manor*

**Good Food - Good Wine - Good Spirits - Good Cheer**

JOIN US BEFORE OR AFTER THE THEATRE  
 WE'RE OPEN LATE

Dinner in the Captain's Cabin  
 or  
 Late Supper in the Starboard Room

SPECIAL CATERING  
 FOR  
 SMALL PARTIES

1443 Montauk Highway :: Mastic :: 281-9872

**HUGHES & STILL, INC.**

*All Forms of Insurance*



500 MEDFORD AVENUE  
 PATCHOGUE, N. Y. 11772 475-8550

Tel: 286-0395

**LYONS FUEL OIL CO., INC.**

23 Station Road Bellport, N.Y.

**BROWN'S of BELLPORT, Inc.**

AMERICAN MOTORS

RENAULT, EAGLE, CONCORD, SPIRIT

152 EAST MAIN STREET  
 BELLPORT, N.Y. 11713 286-0229

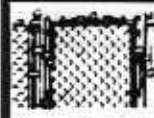

**Mid-Island Fence Co., Inc.**

Industrial - Residential  
 POST - RAIL - RUSTIC  
 CHAIN LINK - Free Estimates

RTE. 112 MEDFORD, N.Y. 475-5715



**BAYSIDE  
 FEDERAL  
 SAVINGS**

A LOAN ASSOCIATION

We're here on  
 your account!.

- Remote Drive-in Windows
- Safe Deposit Boxes
- Mortgage Loans
- Home Improvement Loans
- Student Loans
- Highest Interest Rates

Open Daily 9 AM-3 PM  
 Fri. Evenings 6-8 PM  
 Saturday 9 AM - Noon

116 East Main Street, Patchogue  
 (516) 289-3200



Gateway Playhouse Patrons

**THIS BUD'S  
FOR YOU!**



Clare Rose Inc.

MADE BY BOTTLED AND BOTTLED BY BUDWEISER, INC. ST. LOUIS, MO

*We Speak Softly... And Carry A Big Discount*



**PATCHOGUE  FORD**

501 MEDFORD AVENUE - PATCHOGUE, NEW YORK 11772 475-1133

**Pat & Jim's** RESTAURANT AND  
COCKTAIL LOUNGE

645 RTE. 112, NO. PATCHOGUE 475-7755

• A Dining Experience The Entire  
Family Can Enjoy • Hot Buffet Lunch  
Daily • Dancing Nightly • Catering Facilities

★ WHERE YOU DON'T HAVE TO BE A STAR

... TO GET THE STAR TREATMENT ★  
SHOW THIS AD ... SO **10%** WILL BE DEDUCTED FROM YOUR  
DINNER CHECK

**Mid-island  
Lumber & Supply  
Co. Inc.**

415 Roanoke Avenue  
Riverhead, New York

727-2430

475-0914

**Bellport Deli and Catering**

124 Main Street, Bellport  
(516) 286-0444

Open 6:30 a.m. - 10 p.m.  
7 days a week

**Hear it.**



**See it.**



**Enjoy it.**



All year long, Long Island is teeming with cultural events. You can enjoy the soaring work of great ballet masters. Listen to the great operatic or symphonic masterworks. Or watch the magic of fine theatre.

Pick a play. Choose a chamber orchestra. Browse at a gallery. Muse at a museum. Opt

for an opening night. Or grab a grand finale. For exciting dance, dinner theatre, casual concert or formal fare, you'll find it on Long Island.

Hear it. See it. Enjoy it.  
It's all right in your own back yard.

**LILCO**

**Do it on Long Island.**