

# GATEWAY PLAYHOUSE

PLAYBILL

1981

# Grease



OVER AN ACRE OF PRIME USED  
CARS READY FOR DELIVERY

One of the Worlds most  
Aerodynamic Automobiles



1982 MERCURY LN-7

46 MPG Hwy.

EPA 29 City  
Mileage may vary depending on how you drive.



Long Term Leasing Available  
Custom tailored for your needs

1981  
LINCOLN MARK VI

Up to 24 MPG Hwy.

EPA 17 City

**ZEIDLER  
MOTORS, INC.**

1788 RTE. 112 - MEDFORD, N.Y. - 475-2900

## Shore Manor

Good Food - Good Wine - Good Spirits - Good Cheer

JOIN US BEFORE OR AFTER THE THEATRE  
WE'RE OPEN LATE

Dinner in the Captain's Cabin or  
Join Fang & Gang for Late Supper  
and Spirits in the Tap Room

SPECIAL CATERING  
FOR SMALL PARTIES

1443 Montauk Highway :: Mastic :: 281-9872

# WHERE YOU AND YOUR MONEY BOTH GET HIGH INTEREST.

## US UNION SAVINGS BANK

THE UNION SAVINGS BANK OF LONG ISLAND

CORAM, HUNTINGTON, LAKE GROVE, PATCHOGUE,  
ROCKY POINT, SHIRLEY, WESTHAMPTON BEACH. MEMBER FDIC.

## Sinkoff Beverage Company, Inc.

Schmidt's • Prior  
• Pabst Blue Ribbon

  
**Schmidt's**  
*of Philadelphia*

76 RAILROAD AVENUE  
PATCHOGUE, NEW YORK



SID SINKOFF  
(516) 289-1000

## CAST

(In Order Of Appearance)

MISS LYNCH ..... Cyndy Fujikawa  
PATTY SIMCOX ..... Elizabeth Kalbouss  
EUGENE FLOCZYK ..... Jeremy Mann  
JAN ..... Lorraine Goodman  
MARTY ..... Diana Blankman  
BETTY RIZZO ..... Marion Markham  
DOODY ..... J. Martin Kutney  
ROGER ..... E.J. Carroll  
KENICKIE ..... Thomas Lasley  
SONNY LA TIERI ..... Robert Bernstein  
FRENCHY ..... Caroline Beth Weidenfeld  
SANDY DUMBROWSKI ..... Robin Joy Allan  
DANNY ZUKO ..... Tony Ricotta  
VINCE FONTAINE ..... Michael Burke  
JOHNNY CASINO ..... Martin Benn  
CHA-CHA DIGREGORIO ..... Darcia Parada  
TEEN ANGEL ..... Dwayne Foster  
ALTERNATE and BEAUTY SCHOOL ANGEL ..... Dee Dee Ball

## THE BAND

KEYBOARDS, MUSICAL DIRECTOR ..... Joseph Church  
KEYBOARDS, ASST. MUSICAL DIRECTOR ..... Jim O'Connell  
GUITARIST ..... Glen Feranchuk  
BASSIST ..... Nat Norton  
PERCUSSIONIST ..... Styx



*Famous For Dining  
Excellence Since 1929...*

Long Island seafood at its best  
in a spectacular natural setting

Prime Ribs • Steaks • Chops  
L.I. Roast Duckling

Shore Drive Oakdale, L.I. 589-0248

# Pine Grove Inn

On the Great River



WHERE EATING IS A PLEASURE

CHAPEL AVE. & FIRST STREET  
PATCHOGUE, LONG ISLAND  
NEW YORK  
(516) 475-9843

OPEN DAILY AT 5 P.M.  
SUNDAY AT 1 P.M.  
CLOSED TUESDAYS

GERMAN CUISINE



## Searles Graphics, Inc.

Quality Lithographers

Box 99, 1457 Montauk Highway  
East Patchogue, New York 11772  
(516) 286-2943

## HUGHES & STILL, INC.

*All Forms of Insurance*



500 MEDFORD AVENUE  
PATCHOGUE, N. Y. 11772

Steve Nelson & Bob De Carlo's

# BELLPORT KITCHEN

A VILLAGE RESTAURANT

OPEN AFTER THE THEATRE FOR DELICIOUS  
PASTRIES & SANDWICHES

OPEN FOR BREAKFAST - LUNCH -  
DINNER 7 DAYS A WEEK

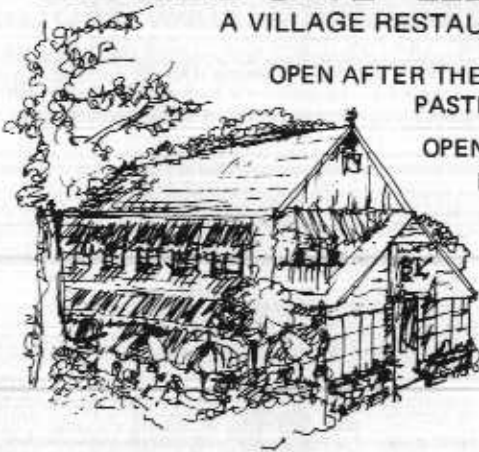

THE TASTE OF QUALITY  
THE TOUCH OF CARE!

159 South Country Road (Main Street)  
Bellport, Long Island, N.Y. (516) 286-8588

## SYNOPSIS OF SCENES AND MUSICAL NUMBERS

### ACT ONE

#### SCENE 1: REUNION

"Alma Mater" ..... Miss Lynch, Patty and Eugene  
"Alma Mater" Parody ..... Pink Ladies, Burger Palace Boys

#### SCENE 2: CAFETERIA AND SCHOOL STEPS

"Summer Nights" ..... Sandy and Danny, Pink Ladies and Burger Palace Boys  
"Hopelessly Devoted" ..... Sandy  
"Those Magic Changes" ..... Doody, Burger Palace Boys and Pink Ladies

#### SCENE 3: PAJAMA PARTY

"Freddy, My Love" ..... Marty and Pink Ladies

#### SCENE 4: STREET CORNER

"Greased Lightnin'" ..... Kenickie and Burger Palace Boys

#### SCENE 5: SCHOOLYARD

#### SCENE 6: PARK

"Mooning" ..... Roger and Jan  
"Look at Me, I'm Sandra Dee" ..... RIZZO  
"We Go Together" ..... Pink Ladies and Burger Palace Boys

### Intermission

### ACT TWO

#### SCENE 1: ON STAGE

"Shakin' at the High School Hop" ..... Entire Company  
"It's Raining on Prom Night" ..... Sandy

#### SCHOOL GYM

"Shakin' at the High School Hop" (Reprise) ..... Entire Company  
"Born to Hand Jive" ..... Johnny Casino and Company

#### SCENE 2: FRONT OF BURGER PALACE

"Beauty School Dropout" ..... Teen Angel, Frenchy and Choir

#### SCENE 3: DRIVE-IN MOVIE

"Alone at a Drive-In Movie" ..... Danny and Burger Palace Boys

#### SCENE 4: JAN'S PARTY

"Rock and Roll Party Queen" ..... Doody and Roger  
"There are Worse Things I Could Do" ..... RIZZO  
"Look at Me, I'm Sandra Dee" (Reprise) ..... Sandy

#### SCENE 5: INSIDE BURGER PALACE

"All Choked Up" ..... Sandy and Danny, Pink Ladies and Burger Palace Boys

#### FINALE

"We Go Together" (Reprise) ..... Entire Company

## ACT III TAKES PLACE AT

*Patchogue Floral's Fantasyland*

COME  
BROWSE

LARGEST EMPORIUM CATERING TO  
THE ESTHETIC PROCUROR OF UNUSUAL HOME DECOR -

*Giftware - Art Crafts - Custom Permanent Arrangements*

10 ROBINSON AVE.

EAST PATCHOGUE 475-2059





# Harbor Side

Incomparable Seafood/Steakhouse

Open 7 Days a Week At 11:30 a.m.

- Complete Luncheons • Delicious Dinners
- Musical Entertainment Wednesday thru Saturday

**SPECIAL SUNDAY DINNERS**

Phyllis Drive at East Main Street Patchogue, New York  
654-9290

## ROLIC, INC. MANUFACTURERS' RETAIL OUTLET

A Complete Line of  
BOY and GIRL CLOTHING  
from size 6 mos. to 16 years

AT  
MANUFACTURER TO YOU  
LOW, LOW PRICES

LARGE  
SELECTION  
OF  
PIECE GOODS  
REMNANTS



GROVER 5-1630

410 EAST MAIN STREET  
PATCHOGUE



YOUR LOCAL MERCHANT  
with NATIONAL CHAIN  
BUYING POWER!

**SEE US for all your  
HARDWARE NEEDS**

- Hand Tools • Gifts
- Power Tools • Housewares
- Plumbing • Paint
- Electrical • Baking
- Rod & Gun Shop
- Bath Shop
- Sporting Goods
- Garden Shop

406 East Main St., Patchogue  
opp. Plaza Theatre

AFTER THE SHOW - Late Dinner - Early Breakfast

OPEN 24 HOURS

### Island Grill

## DINER-RESTAURANT

Seafood A Specialty

Fresh Baked Goods Daily On Premises

Unlimited Salad Bar

Sunrise Highway, Phyllis Drive  
Patchogue, New York 11772

Tel.: (516) 475-2110

## PERFORMERS CLIMB A FEW STEPS ON THE LADDER OF SUCCESS AT GATEWAY

For over 31 years Gateway Playhouse has been a showcase and a training ground for hundreds of talented artists. Each season a new crop of resident company members plant their tap shoes and sharpen their vocal chords on the Gateway main stage. We thought it would be informative and interesting to gather a list together of former Gateway performers who you may have seen throughout the years who are now on Broadway, T.V. and Film. Check your Playbills from past seasons, and then get out your T.V. guides or Broadway Programs and you'll find these names.

**1950-1960:** Robert Duval, David Carradine, Gene Hackman, Josef Sommer, Bill Hayes.

**1960-1970:** James Darren, Deborah Walley, Nancy Koval, Ken Howard, Linda Day George.

**1970-1980:** Bonnie Hellman, T.V. "NURSE", Constance McCashin, T.V. "Knots Landing", Leslie Ackerman, Film, "Hard Core", Ivy Austin, Nat. Co. "They're Playing Our Song", Bill Beyers, T.V., "Joe and Valerie", Kenneth Boys, Film "All That Jazz", Pippa Pearthree, B'Way, "Whose Life Is It Anyway", "The Magic Show", Showtime, "The Robber Bridegroom", Marcia McCabe, T.V. "Search for Tomorrow", Peggy Lee Brennan, B'Way, "Grease", Diane Duncan, B'Way, "A Chorus Line", Rob Draper, B'Way, "42 Street", Katherine Buffaloe, Nat. Co. "Annie", Ellen Maxted, T.V., "Texas", Jonathan Aronson, Candy

Durkin, B'Way "Sugar Babies", Danny Lorenzo, B'Way, "Sarava", Dawn Ashby, Nat. Co. "Bubbling Brown Sugar", John Salvatore, Nat. Co., "A Chorus Line", Keith Rice, Off B'Way, "Trixie True Teen Detective", Kris Ann Mooney, Radio City Music Hall Rockette, Cheryl Howard, Nat. Co., "They're Playing Our Song".

There are many more, that we are not even aware of, who are making a life in the performing arts: perhaps inspired or spurred on by a summer spent at Gateway. Every time we watch a film or show, we exclaim "He or she was here in '71, '58, or '65."

This year, 1981, we have carefully screened and auditioned an exciting group of performers to make up our resident company. While most of our talent is pulled from Manhattan, we have many performers from all over the United States: California, Pennsylvania, Illinois, Indiana, Florida, Rhode Island, Michigan are all represented.

We are proud to announce our 1981 resident Company.

Robin Joy Allan  
Demian Aquavella  
Kimberly Bailey  
DeeDee Ball  
Steven Barris  
Martin Benn  
Robert Bernstein  
Dianna Blankman  
Jeryl Brunner  
Michael Burke  
Daryl Jeanne Burton  
Stephen Carey  
E.J. Carroll

(continued on page 20)



## the South Shore Restaurant

RESTAURANT AND TAP ROOM

RTE. 112,  
NORTH PATCHOGUE

For  
Reservations  
475-7926

10 minutes from Gateway  
South Country Road to 27A  
turn right on rte. 112  
go 1 mile - one block north  
of Sunrise Highway

Special Dinners and Lunches  
Monday thru Friday  
Sunday Brunch

Kitchen open till 1:00 a.m.  
on weekdays  
2:00 a.m. - Saturdays

**AFTER THE THEATRE, A SPECIAL VIP MENU FROM 9 P.M.-1 A.M.**

*Choice of wine and cordial with dinner*

## WALLEN'S MARKET

QUALITY FOOD - IN A FRIENDLY  
NEIGHBORHOOD MARKET

FULL LINE OF:  
Choice Meats & Poultry  
Groceries  
Produce & Dairy

### HOURS

8-7 pm - Mon. - Thurs.  
8-8 pm - Friday  
8-6 pm - Saturday  
8-1 pm - Sunday

MAIN STREET BELLPORT, N.Y.



OPEN 7 DAYS STORE HOURS AS POSTED

Famous  
for our specially  
trimmed meats and our  
specialty spiced Italian  
Sausage

HOLBROOK:  
960 Patchogue-Holbrook Rd., 981-3877  
EAST ISLIP:  
Carelton Ave. & N. Main St., 277-3409  
MEDFORD: 1600 Rte 112 (Medford Ave.), 475-0719  
CENTEREACH: 1764 Middle Country Rd., 981-1872  
PORT JEFFERSON STA.: 500 P J Plaza, 473-5030  
DEER PARK: Bay Shore Rd. and Deer Park Ave., 667-6633

# TELL IT TO THE MARINE

33 branches in Nassau and Suffolk Counties

MARINE MIDLAND BANK 

## GREASE Technical Staff

### Set Construction & Lighting

Tara D. O'Brien, Craig Fuller, Jeff Bellante, Joe Perretta, Doug Duigan  
Louis Scenti, Douglas Kirkpatrick

### Scenic Artists

Jack Weisberg, Debbie DeVilla

### Costumes

C.A. Watson, Peggy Sleeth, Valerie Olafson

### Props

Laurel Harris

## Gateway Playhouse Staff

EXECUTIVE PRODUCERS .....	Ruth and Stan Allan
ASSOCIATE PRODUCERS .....	Paul Allan and Bob Durkin
DIRECTOR CHOREOGRAPHER .....	Todd Pearthree
TECHNICAL DIRECTOR, LIGHTING DESIGNER .....	Tom Pavelka
MUSICAL DIRECTOR .....	Joseph Church
STAGE MANAGER .....	John E. Hodge
COSTUME DESIGNER .....	Karen K. Nelson
ASST. COSTUME DESIGNER .....	C.A. Watson
ASST. TECHNICAL DIRECTOR .....	Louis Scenti
MASTER ELECTRICIAN .....	Douglas Kirkpatrick
CHILDREN'S THEATRE DIRECTOR .....	Michael Burke
CHILDREN'S THEATRE MUSICAL DIRECTOR .....	Harry Uren
DIRECTOR-TEACHERS .....	Tazwell Thompson
	Thomas Lasley
DANCE TEACHERS .....	Stephen Carey
	Demian Aquavella
THEATRE PARTY MANAGER .....	Nancy Kana
BOX OFFICE ASSISTANTS .....	Mary Lynn Barbero
	Laurel Harris
	Lois Duffield

## SPECIAL ATTENTION TO PRE THEATRE DINERS!

LUNCHEON & DINNERS

11:30 a.m. - 3 p.m. 5 p.m. - 9:30 p.m.

## THE BELLPORT RESTAURANT

19 Bellport Lane  
Bellport, New York  
(516) 286-9872

South of the light  
Closed on Mondays

*"Where the fish that slept in the ocean & bay  
are traditionally served here the same day"*



shop in  
**BELLPORT VILLAGE**

Friendly Courteous Service  
in a Relaxed Congenial Atmosphere

<p style="text-align: center;">Tel: 286-0395</p> <p style="text-align: center;"><b>LYONS FUEL OIL CO., INC.</b></p> <p>23 Station Road Bellport, N.Y.</p>	<p style="text-align: center;"><b>BROWN'S of BELLPORT, Inc.</b></p> <p style="text-align: center;">AMERICAN MOTORS</p> <p style="text-align: center;">RENAULT, EAGLE, CONCORD, SPIRIT</p> <p>152 EAST MAIN STREET BELLPORT, N.Y. 11713 286-0229</p>
<p style="text-align: center;"><b>The DOPPEL Boutique</b></p> <p>(516) 286-2323 MISSY &amp; JUNIOR APPAREL</p> <p>126 Main Street Bellport, New York 11713</p>	<p style="text-align: center;"><b>Bellport Deli and Catering</b></p> <p>124 Main Street, Bellport (516) 286-0444 Open 6:30 a.m. - 10 p.m. 7 days a week</p>
<p style="text-align: center;"> <b>THE PENGUIN'S DELICIOUS</b> IMPORTED COFFEE BREADS, FOOD &amp; GIFT BASKETS MADE TO ORDER, JELLY BEANS - 18 FLAVORS</p> <p>South Country Road, Bellport 286-3350</p>	<p style="text-align: center;"> Desirable Homes and Property Now Available!</p> <ul style="list-style-type: none"> <li>• Exclusive Executive Residences</li> </ul> <p><b>Wallace/Intemann Ltd. REAL ESTATE</b> 153 South Country Road, Bellport Emlee Intemann (516) 286-3366</p>
<p style="text-align: center;"> <b>Town &amp; Country Clothes</b></p> <p>7 Bellport Lane Bellport</p>	<p style="text-align: center;"><b>The Village Silversmith</b></p> <ul style="list-style-type: none"> <li>• CUSTOM JEWELER • SILVERSMITH</li> <li>• GOLDSMITH • DIAMOND SETTER</li> </ul> <p>149 MAIN STREET 286-1600</p> <p>DWIGHT M. TRUJILLO DENNIS R. DI DIO FREE DELIVERY</p>
<p style="text-align: center;"> <b>TAI SANG IMPORTS</b> Wicker Wonderland</p> <p>All kinds of wicker baskets and extraordinary decorative acces- sories at import cost. Major Credit Cards.</p> <p>146 South Country Road, Bellport</p>	<p style="text-align: center;"> <b>VILLAGE PHARMACY</b></p> <p>125 MAIN STREET BELLPORT N.Y. 11713 LEONARD J. FAGEN (516) 286-2244 BARRY A. SINGER</p>
<p>Live Entertainment 10 p.m. Tues. - Wed No Cover Charge</p> <p style="text-align: center;"></p> <p>14 Station Road, Bellport - Just North of the Traffic Light</p>	<p style="text-align: center;">Italian Pizzeria Restaurant Eat In or Take Out</p> <p style="text-align: center;"><b>THE VILLAGE POST</b></p> <p style="text-align: center;">Lounge Open 1 p.m. - 4 a.m. Kitchen Open Every night til 2 a.m.</p> <p>Hrs.: Mon. - Sat. 4 p.m. - 4 a.m. Sun. 3 p.m. - 4 a.m. 286-8000</p>

# GATEWAY PLAYHOUSE

## SEASON'S SCHEDULE

BOX OFFICE - 286-1133

# Grease

JUNE 16-28



**A FIFTY'S ROCK  
AND ROLL MUSICAL**

JULY 1-19



**A SEXY ADULT  
MUSICAL COMEDY**



JULY 22-AUGUST 16  
**A MUSICAL FANTASY**

AUGUST 19-  
SEPTEMBER 6



**A GILBERT &  
SULLIVAN CLASSIC**



**1/2 PRICE INVITATION**

**WELCOME Gateway Theatre-Goer**

• Where You Don't Have To Be A Star •  
• To Be Treated Like One •

645 Route 112, N. Patchogue  
For Reservations Call  
(516) 475-7755

**1/2 PRICE INVITATION**

BUY ONE DINNER OR LUNCH AT REGULAR PRICE  
AND PAY 1/2 PRICE FOR  
ANOTHER MEAL OF EQUAL OR LESS VALUE

**EXPIRES 9/30/81**

# THE ISLAND WAKES UP WITH BOB KLEIN.

ENJOY BOB AND HIS MUSIC

Mornings On Walk FM 97.5 and AM 1370  
Along With Long Island's Best News & Sports  
Weather and Shadow Traffic Reports.

**WALK FM 97.5**

Long Islands Most  
Powerful FM Station

**AM 1370**

SINCE 1916  
**Nathan's**  
FAMOUS

AT CORAM & MASSAPEQUA

347 Middle Country Rd. Corner of Rte 112 & Rt 25  
(516) 698-6778

Sunrise Mall  
795-3377

Mon. thru. Thurs. 8 a.m. - 11 p.m.  
Friday & Saturday 7 a.m. - 1 p.m.  
Sunday 7 a.m. - 11 p.m.  
Open breakfast, lunch, dinner

Featuring: seafood, delicatessen, franks, Coney Island french fries



**ROBIN JOY ALLAN**  
Sandy

Who's  
Who



**MARION MARKHAM**  
Rizzo



**TONY  
RICOTTA**

Danny

**THOMAS LASLEY**  
Kenickie

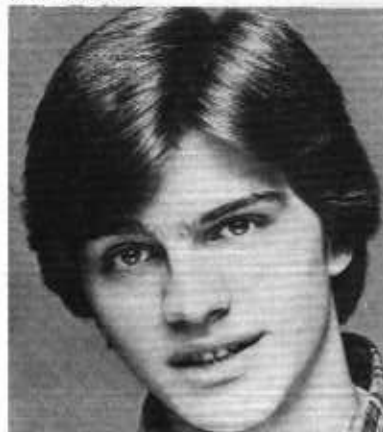

**E.J. CARROLL**  
Roger

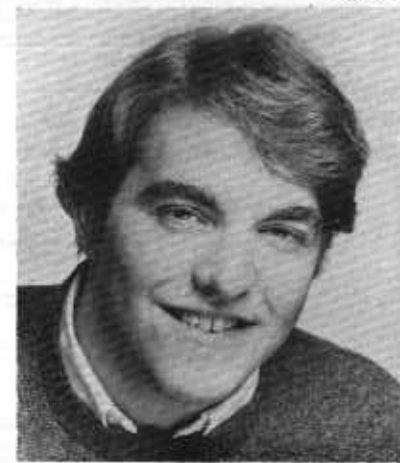



# The Hamlet RESTAURANT

2647 Montauk Highway  
Brookhaven Hamlet  
286-9881

THE BEST OF TWO WORLDS UNDER ONE ROOF

For A Little Bit of Italy Chef "Joseph" Will Prepare  
The Finest in Authentic Italian Dishes

2 miles East of  
the Gateway

Chef "Gary" Specializes in Seafood and Steaks  
All Prepared With His Gourment Talents

LUNCH - 11:30 - 3:30 (MONDAY - SATURDAY)  
FULL A LA CARTE MENU - 3:30 - 11:00 ( 7 days)  
LATE NIGHT MENU - 11:00 p.m. - 2:00 a.m. ( 7 days)  
(SUNDAY OPEN FROM 1:00 p.m.)

- \* PRE-SHOW SPECIAL (WITH RESERVATION)  
10 % OFF ENTREE CHECK
- \* PRESENT TICKET STUB FOR A FREE COCKTAIL  
IN OUR PIANO LOUNGE
- \* CHECK OUR SUNDAY CHILDREN'S SPECIALS
- \* PIZZA SERVED IN OUR PIANO LOUNGE

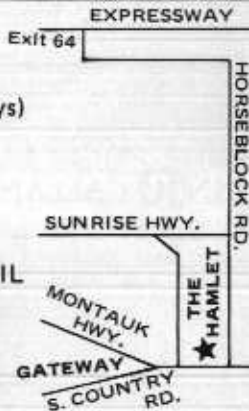

415 Roanoke Avenue  
Riverhead,  
New York

**Mid-island  
Lumber & Supply  
Co. Inc.**

727-2430  
475-0914

—Since 1922—

**EMERSON 3-8000  
BLUE POINT  
LAUNDERERS-CLEANERS**

**MAYERS** *Flower Center*

"Fresh Flowers from our Greenhouse to you"  
399 Medford Ave., Patchogue 475-1779

**JOIN THE CREATIVE CIRCLE**  
Turn your needlecraft talent into  
money. Profitable and enjoyable career,  
or be a hostess. Receive free merchandise  
John or Clare Masem 286-1896.

Women discover the wonderful fashion world  
of quality and low prices at...

47 MAIN STREET  
SOUTHAMPTON  
Tel: 283-8771

ROUTE 25  
MIDDLE ISLAND  
Tel: 924-3400

**THE Rainbow Ranch**



## JULY 1-19 A SEXY ADULT MUSICAL COMEDY

A musical that takes place in Trenton, New Jersey? Yes! A delightfully funny one about a would be Menage-A-Quatre. The foursome consists of Wally, a public relations man, his friend Alvin, a furniture mover and their wives, Monica and Cleo. They try to plunge themselves into liberated sexuality. Sound a bit like "Bob & Carol & Ted & Alice"? Well, they manage to get their toes wet. An integral part of our production will be the Chorus, singing and dancing the tunes, by Cy Coleman, and offering lively comments throughout. ABC-TV said, "A tasteful marriage of music, laughs, and all around fun Loveable."



## JULY 22-AUGUST 16 A MUSICAL FANTASY

P.J. Barrie's legend of Peter Pan, the boy who wouldn't grow up, has captivated children and their parents for generations. This classic fairytale is told in all its splendor in the stage version with Captain Hook, Tinkerbell, Wendy, Michael and John and of course, Peter, singing, dancing and flying! This musical is filled with stars and spectacle and an enchanting score including: "Never, Never Land," "I've Gotta Crow," "I'm Flying," "I Won't Grow Up!," "Wendy," and "Captain Hook's Waltz." Take your kids to Never, Never Land, the "Place Where Dreams Are Born," we bet you'll love it just as much.



## AUGUST 19-SEPTEMBER 6 A GILBERT & SULLIVAN CLASSIC

This clever and most charming operetta has been enjoying applaunts and acclaim on Broadway this past year. It is the delightful story of General Stanely and his pretty daughters and the pirates who want to marry them! It seems that the Majd, Ruth, apprenticed a young boy to a **pirate** instead of a **pilot**, as his father requested. The young boy, Frederic, now a full grown pirate is torn between the piratehood, and the life of an honest man. All gets more complicated when he falls in love with Mabel, the daughter of the Major General. All turns out well in the end, capturing your heart along the way!

HOME OF KARASTAN

**Sybelles**

**LINOLEUM • TILE  
CARPETS • RUGS  
• BROADLOOM**

Philadelphia - Lees - Milliken - Wunda Weave  
Armstrong's - Congoleum - Solarian - Mannington

464 E. MAIN ST.  
PATCHOGUE, N.Y.  
(516) 289-1112

20 HAMPTON RD.  
SOUTHAMPTON, N.Y.  
(516) 283-6888



Tel: 281-5877 - 78 - 79



Thomas M. Neppell, Jr.  
President



76 Neighborhood Road  
Mastic Beach, N.Y. 11951



"A SUPERB CULINARY EXPERIENCE"

**Elegant  
Continental Dining**

David F. Mitchell  
Executive Chef de Cuisine

**Ship's Wheel Inn**

WORTH THE TRIP FROM ANYWHERE

**THEATRE GO-ERS**

Complete Price Fixed Dinner Available

Tuesday thru Thursday until 11:00 p.m. or Friday & Saturday before 6:30 p.m.

Includes: Soup, Salad, Entree & Desert

**FROM \$9.95**

Upon presentation of your Gateway Theatre Ticket -  
Complimentary Carafe of Wine will be served  
with your entree.



COLONIAL DRIVE  
East Patchogue  
**289-3814**

Take Rte. 112 to Montauk Hwy. Left at  
Montauk Hwy. (East) to South Country Rd.  
(at fork). Proceed on South Country Rd. to  
Southern Blvd. Right on Southern Blvd. to  
Colonial Dr. Right at Colonial Dr. to Ship's  
Wheel Inn at Dockside 500 Marina.



WHEN YOU THINK TRAVEL THINK

**BELLPORT TRAVEL**



12 Station Road

Tel. 286-2626

Full Service Travel Agency & Cruise Specialist

(See Your Theatre Ticket Envelope)

since 1898

**ROE agency inc.**

▲ INSURANCE  
REAL ESTATE ▲

125 East Main Street :: Patchogue, N.Y. (516) 475-4000

The Long Island  
**Flower Garden**  
Family Market

470 South Country Road, East Patchogue, New York 11772  
(516) 475-0494

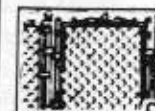

**Mid-Island Fence  
Co., Inc.**

Industrial - Residential  
POST - RAIL - RUSTIC  
CHAIN LINK - Free Estimates

RTE. 112 MEDFORD, N.Y. 475-5715

**BEACON FEDERAL SAVINGS  
AND LOAN ASSOCIATION**

112 So. Country Rd., Bellport, N.Y. 286-2800



1. HIGH INTEREST RATES ON ALL SAVINGS ACCOUNTS
2. LOWEST RATES ON HOME IMPROVEMENT LOANS
3. FREE MONEY ORDERS
4. AMERICAN EXPRESS TRAVELERS CHEQUES
5. FULL SAFE DEPOSIT BOX FACILITIES
6. SAVINGS INSURED - MEMBER: FSLIC

Other Offices: BALDWIN BELLMORE HICKSVILLE

**BOX OFFICE HOURS**

Monday 12:30 - 5:00 p.m.

Tues., Wed., Thurs., Sun.,  
12:30 - 10:00 p.m.

Friday & Saturday  
10:00 a.m. - 10:00 p.m.

**PHONE RESERVATIONS**

EVERY DAY  
10:00 a.m. - 10:00 p.m.  
286-1133

**FIRE NOTICE:** The exit indicated by a red light and sign nearest to the seat you occupy, is the shortest route to the outside. In the event of fire or other emergency, please do NOT run — WALK to that Exit. However, under normal circumstances, when leaving the Theatre, use the center rear exit. SMOKING is prohibited in the Theatre, as required by a new Suffolk County NO SMOKING Ordinance. Please do not smoke in any area designated "No Smoking". This renders the offender subject to a fine or imprisonment or both.

Fire Commissioner

**PERFORMERS CLIMB A FEW STEPS...** (continued from page 9)

Celeste Fanelli  
 Dwayne Foster  
 Cyndy Fujikawa  
 Sheila Gleeson  
 Lorraine S. Goodman  
 Kyme Hersey  
 Elizabeth Kalbous  
 Elynn Kestenbaum  
 Kelly Ann Kiernan  
 J. Martin Kutney  
 Thomas Lasley  
 Matt Lenz  
 Jeremy Mann  
 Marion Markham  
 Sean O'Donnell

Darcia Parada  
 Julie Reinhardt  
 Tony Ricotta  
 Ivy Slater  
 Stephen Slovenski  
 Abigail Stavros  
 Tracy Storer  
 Kathy Totten  
 Caroline Beth Weidenfeld  
 Tracy Williams  
 Jim Winner

Maybe you can pick out the next future star in this season's company!

**DO YOU RECEIVE  
 OUR FREE BROCHURE  
 EACH YEAR?**

*If not, fill out the form and  
 leave it at the box office*

Name \_\_\_\_\_

Address \_\_\_\_\_



**ISLAND STATE BANK**  
 MEMBER FDIC

**EVERYTHING**

•SAVINGS  
 •CHECKING  
 •LOANS

**SMALL ENOUGH TO KNOW YOU  
 LARGE ENOUGH TO SERVE YOU**



**CHILDREN'S THEATRE**

**ALL SEATS \$2.00**  
**Friday & Saturday Mornings 10:30 A.M.**  
 Live Shows With Music No Advance Sale -  
 No Reserved Seats First Come, First Served



June 26, 27  
 July 3, 4,  
 10, 11

**MICKEY MOUSE REVUE**



**LITTLE ORPHAN ANNIE**

July 17, 18, 24, 25  
 July 31, Aug. 1



**WIZARD OF OZ**

August 7, 8  
 14, 15



**SNOW WHITE & THE SEVEN DWARFS**

Aug. 21, 22  
 28, 29



**AIR CONDITIONING BY**  
*Therm-A-Trol*

**IN SUFFOLK FOR  
OVER 20 YEARS**



**SALES &  
SERVICE**

- Air Conditioning
- Heating
- Heat Pumps
- Solar System

**FREE  
ENGINEERING  
SURVEY**

**AUTHORIZED  
CARRIER  
DEALER**

**Carrier**

**Therm-A-Trol, Inc.**  
SERVING SUFFOLK SINCE 1952

For Prompt Courteous  
Service Call **363-6600**

120 NORTH DIVISION AVENUE, BLUE POINT

**WELCOME TO  
THE  
INN  
AT MEDFORD**

**EXIT 64, L.I. EXPRESSWAY & RTE. 112.**  
Adjacent to Howard Johnson's Restaurant.

The luxurious new INN AT MEDFORD is warm, friendly and very "in." □ Just 10 minutes from the blip-MacArthur Airport. □ Outstanding guest rooms, one more exciting than the other. □ A full service hotel with every amenity for the executive or the traveler.

- Complete and elegant convention complex.
- Plush banquet facilities. Gourmet catering (kitchen avail.) □ Outdoor pool & cabana club.
- Visit our **Time Tree Lounges** - Live Music

Write or call for free brochure.  
Exit 64, L.I.E. & Rte. 112, Medford, N.Y. 11763

**516/654-3000**



**family melody centers**  
L.I.'s Discount Music Department Stores

Patchogue Plainview      Smithtown Sunrise Mall

**bellbrook realty** → Houses Lots Acreage

440 south country road  
east patchogue, n.y. 11772 (516) 4444

Porta-Lav Rental

**Patanjo-Nudo  
Cesspool  
Service Corp.**



239 Orchard Road      475-0978  
East Patchogue, N.Y. 11772      475-1169

**BAYSIDE  
FEDERAL  
SAVINGS**  
A LOAN ASSOCIATION



**We're here on  
your account!.**

- Remote Drive-In Windows
- Safe Deposit Boxes
- Mortgage Loans
- Home Improvement Loans
- Student Loans
- Highest Interest Rates

Open Daily 9 AM-3 PM  
Fri. Evenings 6-8 PM  
Saturday 9 AM - Noon

**116 East Main Street, Patchogue  
(516) 289-3200**



All year long, Long Island is teeming with cultural events. You can enjoy the soaring work of great ballet masters. Listen to the great operatic or symphonic masterworks. Or watch the magic of fine theatre.

Pick a play. Choose a chamber orchestra. Browse at a gallery. Muse at a museum. Opt

for an opening night. Or grab a grand finale. For exciting dance, dinner theatre, casual concert or formal fare, you'll find it on Long Island.

Hear it. See it. Enjoy it. It's all right in your own back yard.



**Do it on Long Island.**