

# GATEWAY PLAYHOUSE

PLAYBILL

1992



## RYDER

Truck Rental

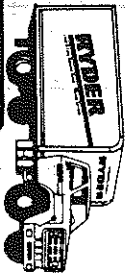

## RELIABLE

Car Rentals

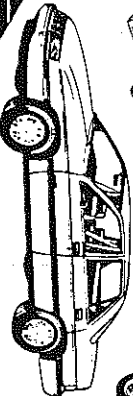
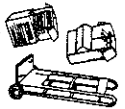

12-15  
Passenger Vans

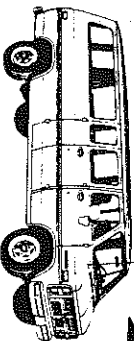

7 Passenger Mini-Vans

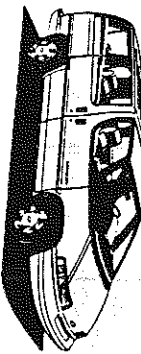

**ANTHONY**  
AUTO GROUP  
Rentals • Leasing • Sales  
EST. 1969

INTEGRITY • SERVICE • RELIABILITY

533 Medford Avenue, Rte. 112  
Patchogue, Long Island 11772

1251 Montauk Hwy.  
Mastic, Long Island 11950

**PATCHOGUE 475-6656 • MASTIC 399-6656**



→ Cars → Mini-Vans → Passenger Vans → Cargo Vans → Trucks  
 → Towing Equipment → Boxes → Moving Supplies  
 FREE PICK-UP & DELIVERY  
 UNLIMITED MILEAGE, MECHANICAL & INSURANCE REPLACEMENT PROGRAMS

For peace of mind...  
Take the time

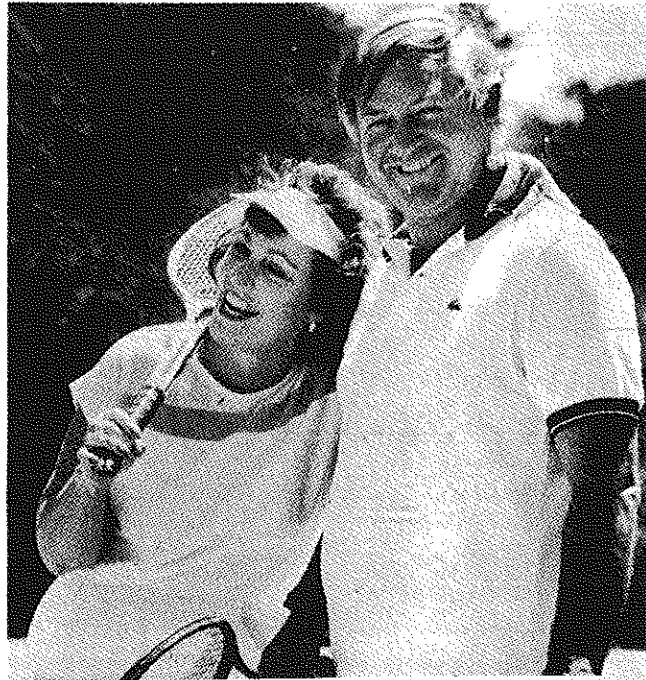

## **MAMMOGRAPHY SAVES LIVES**

Full Mammography accreditation by the American College of Radiology

**BROOKHAVEN RADIOLOGIC ASSOCIATES, P.C.**

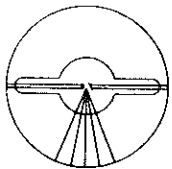

HOSPITAL ROAD PROFESSIONAL CENTER  
250 Patchogue-Yaphank Road  
East Patchogue, New York 11772  
(516) 475-1030

WALTER P. QUIGLEY, M.D., D.A.B.R.  
RONALD S. HAMES, M.D., D.A.B.R.  
SETH O. MANKES, M.D., D.A.B.R.

IRA J. LANGER, M.D. D.A.B.R.  
STEVEN PERLMUTTER, M.D. D.A.B.  
ROBIN L. NUSKIND, M.D., D.A.B.R.

ALLAN and ALLAN ARTS, LTD.  
in association with  
PAUL ALLAN and JOHN HODGE

present



A Musical Comedy  
Book, Music and Lyrics by  
**DAN GOGGIN**

Starring

TRACY ROSTEN      LORI JAROSLOW  
BARBARA MARENTETTE      RONNIE MITTENZWEI  
TERRY ANN SPRAUER

Resident Designer, Technical Director  
**MICHAEL BOYER**

Production Stage Manager  
**DOM RUGGIERO**

Costume Design  
**JENNIFER GRIGGS**

Lighting Design  
**KRISTIN HASSETT**

Musical Direction  
**PHYLLIS GESSLER**

Directed and Choreographed by  
**BOB DURKIN**

NUNSENSE is presented through special arrangement with  
Samuel French, Inc.  
45 West 25th Street, New York, NY 10010

# Bellport CHOWDER HOUSE



*An Eating and Drinking Tradition*

**FULL MENU**

**FULL BAR**

Open Daily For Lunch and Dinner  
Seven Days A Week

**CHAMPAGNE BRUNCH SUNDAY NOON TILL 3 P.M.**

Sunday - Thursday till 11:00 p.m. Friday & Saturday till Midnight

**SPECIALIZING IN FRESH LOCAL SEAFOOD  
AT AFFORDABLE PRICES**

*Before and After the Show You'll Want to Meet and Eat At  
THE CHOWDER HOUSE*

**TAKEOUT**

**CATERING**

19 Bellport Lane • Bellport Village • 286-2343

## CAST OF CHARACTERS

*(In order of appearance)*

Sister Mary Regina ..... TRACY ROSTEN\*

Sister Mary Hubert ..... LORI JAROSLOW\*

Sister Robert Anne ..... VERONICA MITTENZWEI

Sister Mary Amnesia ..... BARBARA MARENTETTE\*

Sister Mary Leo ..... TERRY ANN SPRAUER\*



\*Actors employed in this production are members of Actors' Equity Association,  
the union of Professional Actors and Stage Managers in the United States.



**TRACY ROSTEN**



**LORI JAROSLOW**

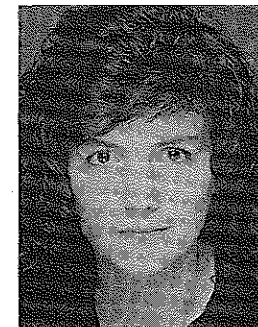

**VERONICA MITTENZWEI**



**TERRY ANN SPRAUER**



**BARBARA MARENTETTE**

Signed performances for the hearing impaired are sponsored through the courtesy of Excelsior Gardens Caterers, Selden, NY. Performances will be signed on Saturdays at 5 p.m. on: August 1, August 29 and September 26.

**FIRE NOTICE:** The exit indicated by a red light and sign nearest to the seat you occupy, is the shortest route to the outside. In the event of fire or other emergency, please do NOT run. WALK to that Exit. However, under normal circumstances, when leaving the Theatre, use the center rear exit. **SMOKING** is prohibited in the THEATRE, as required by a new Suffolk County NO SMOKING ordinance. Please do not smoke in any area designated "No Smoking." This renders the offenders subject to a fine or imprisonment or both.

# Harbor Side

Incomparable Seafood/Steakhouse · SPECIAL SUNDAY DINNERS

## EARLY BIRDS' DINNERS

- Complete Luncheons • Delicious Dinners
- Musical Entertainment Wednesday thru Saturday

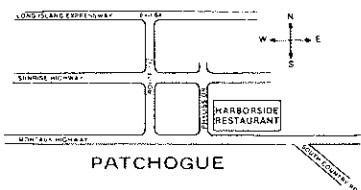
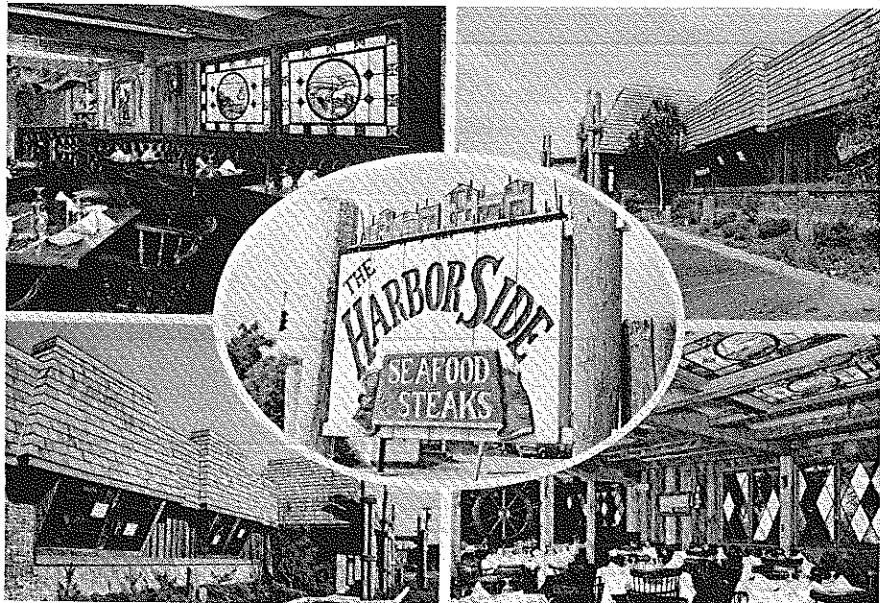

Open 7 Days a Week At 11:30 a.m.



rating by Barbara Rader, Newsday

Phyllis Drive at East Main Street  
Patchogue, New York • 654-9290

## W. J. O'Neill Sales Exchange Co., Inc.

- ★ Large selection of fine jewelry and Estate pieces
- ★ Out of pawn merchandise
- ★ Written/Verbal and Estate Appraisals by appointment

289-9899

COLLATERAL LOAN BROKERS  
ONE EAST MAIN STREET  
PATCHOGUE, N.Y. 11772

Time: The Present  
Place: Mt. Saint Helen's School Auditorium  
**MUSICAL NUMBERS AND SCENES**

### ACT I

Welcome ..... Sr. Mary Regina  
 "Nunsense Is Habit-Forming" ..... Cast  
 Opening Remarks ..... Srs. Regina and Hubert  
 "A Difficult Transition" ..... Cast  
 The Quiz ..... Sr. Mary Amnesia  
 "Benedicite" ..... Sr. Mary Leo  
 "The Biggest Ain't the Best" ..... Srs. Hubert and Leo  
 "Playing Second Fiddle" ..... Sr. Robert Anne  
 Taking Responsibility ..... Sr. Mary Regina  
 "So You Want to Be a Nun" ..... Sr. Mary Amnesia  
 A Word from the Reverend Mother ..... Sr. Mary Regina  
 "Turn Up the Spotlight" ..... Sr. Mary Regina  
 "Lilacs Bring Back Memories" ..... Srs. Regina, Hubert, Leo & Amnesia  
 An Unexpected Discovery ..... Sr. Mary Regina  
 "Tackle That Temptation with a Time Step" ..... Sr. Mary Hubert & Cast

### ACT II

Robert to the Rescue ..... Sr. Robert Anne  
 "Growing Up Catholic" ..... Srs. Robert Anne, Leo, Hubert & Amnesia  
 "We've Got to Clean out the Freezer" ..... Cast  
 A Minor Catastrophe ..... Cast  
 "Just a Coupl'a Sisters" ..... Srs. Regina & Hubert  
 "Soup's On" (The Dying Nun Ballet) ..... Sr. Mary Leo  
 Baking with the BVM ..... Sr. Julia, Child of God  
 "Playing Second Fiddle" (Reprise) ..... Sr. Robert Anne  
 "I Just Want to Be a Star" ..... Sr. Robert Anne  
 "The Drive In" ..... Srs. Robert Anne, Amnesia & Leo  
 A Home Movie ..... Cast  
 "I Could've Gone to Nashville" ..... Sr. Mary Amnesia  
 "Gloria in Excelsis Deo" ..... Cast  
 Closing Remarks ..... Sr. Mary Regina & Cast  
 "Holier Than Thou" ..... Sr. Mary Hubert & Cast  
 "Nunsense Is Habit-Forming" (Reprise) ..... Cast

### ACT III TAKES PLACE AT



*Patchogue Floral's Fantasyland* 

LARGEST EMPORIUM CATERING TO  
THE ESTHETIC PROCUROR OF UNUSUAL HOME DECOR —

Giftware - Art Crafts - Custom Permanent Arrangements

10 Robinson Avenue • East Patchogue • 475-2059

COME  
BROWSE

Time passes too quickly.

Capture your special moments with  
classic and contemporary portraiture  
by Susann Gude.

Families sharing time together.  
Children with those priceless smiles.  
Your own distinct personality.  
The look in a couple's eyes.

**gude**  
**photography**

(516) 654-8093  
8 West Main Street  
Patchogue, NY 17722

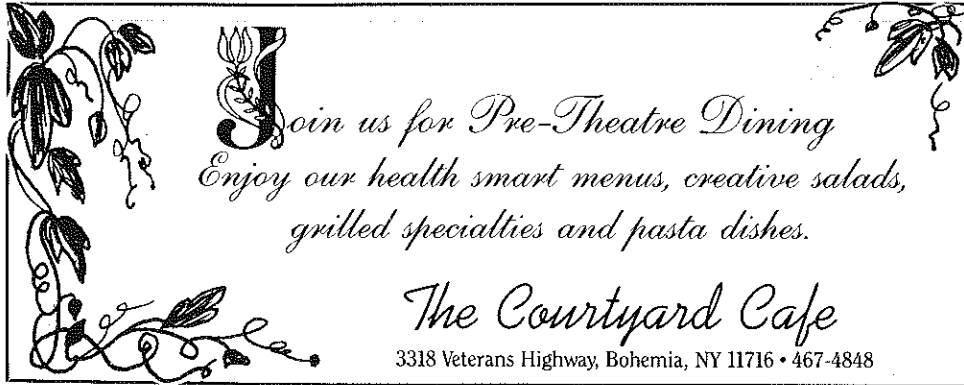

**J**oin us for Pre-Theatre Dining  
*Enjoy our health smart menus, creative salads,  
grilled specialties and pasta dishes.*

*The Courtyard Cafe*  
3318 Veterans Highway, Bohemia, NY 11716 • 467-4848

**MAYER'S**  
*Flower cottage*

YOUR FULL SERVICE FLOWER CENTER

399 Medford Avenue  
Patchogue, N.Y.  
475-1779

the **NEW**  
**WBLI**  
**106.1**

*Playing Long Island's  
Favorites of the  
Late 70's, the 80's  
and Today!*

"Your Summer Theatre Connection"

3090 Route 112  
Medford, New York 11763

955-1061

Gateway's Lawns And Gardens Are Watered By

# SUFFOLK SPRINKLER and CONTRACTING INC.

Automatic Lawn Systems  
Installed in a professional Manner  
No Lawn Damage

**289-6006**



**DONT DELAY – CALL TODAY FOR FREE ESTIMATE**  
*We Welcome Repairs, No Job Too Small*

**2 Boston Avenue  
Medford**

**RESIDENTIAL  
COMMERCIAL**

Licensed by the Suffolk County Consumer Affairs #1599-HC

**SHOW THIS AD FOR A 3 YEAR GUARANTEE**



## COLEMAN CESSPOOL SERVICE, INC. SCHWAB's Cesspool Cleaning

PRECAST CESSPOOLS INSTALLED

A. COLEMAN

Phone: (516) 475-1733 878-2010

*Locally Owned and Operated For Over 50 Years*

**1 CHAPEL AVENUE  
EAST PATCHOGUE, NEW YORK 11772**

**RELIABLE SERVICE**

### GATEWAY PLAYHOUSE STAFF

Executive Producers .....	Ruth and Stan Allan
Associate Producers .....	Paul Allan, John Hodge
General Manager .....	Gale Edwards
Director/Choreographer .....	Bob Durkin
Musical Director .....	Phyllis Gessler
Production Stage Manager .....	Dom Ruggiero
Scenic Designer/Technical Director .....	Michael Boyer
Costume Designer .....	Jennifer Griggs
Lighting Designer .....	Kris Hassett
Assistant Technical Director .....	James Kane
Sound Designer .....	Mark Clark
Master Electrician .....	Kris Hassett
Scenic Artist .....	Karla J. Bailey
Propmaster .....	Kelli Christensen
Costume Shop Foreman .....	Jennifer Griggs
Cutter/Draper .....	Alan Mosser
Stitcher .....	Tim Molloy
Wardrobe Supervisor/Dresser .....	Catherine LoCurto
Technical Staff .....	Joe Buck, Mike Carey, Mark Clark, John Conner, Chris Dono, David Lee Dovell, Tyson Goldstein, Mike Martinez, Irene Ong, Joe Rudd, Eric Smith, Heather Quinlan
Casting Director .....	Dom Ruggiero
Children's Theater Director .....	Anne Heed
Children's Theatre Musical Director .....	Jim Ahrend
Box Office Manager .....	Nancy Kana
Box Office Staff .....	Matt Wasnok, Donna Fagant, Scott Fagant, Lisa Hoeffner, Gladys Hawkins, Jeff Monteith
House Manager .....	Matt Wasnok
House Staff .....	James Cherico, Scott Fagant
Landscaping .....	Bob Nofi
Concession Manager/Production Photographer .....	Mil Kana

PRIVATE PARTIES CATERING

### *J-Dave's* **OLD INLET INN** Fine Dining

*Make Curtain Call • Dine with us  
When Curtain falls, Join us for Dessert  
Cocktails at our Piano Bar*

DINNER (516) 286-2650  
TUESDAY - SUNDAY 108 S. COUNTRY RD  
LUNCH - 11:30 AM BELLPORT, NY 11713  
TUESDAY - SATURDAY Reservations Suggested

### **South Country Inn**

668 South Country Rd  
E. Patchogue, NY  
1/4 miles west of playhouse

**Complete Early Bird Specials**  
**\$10<sup>95</sup>**

**Full Italian Continental Menu**  
**Fine Seafood**

**758-1919**





The Favorite For  
Pre-Theatre Dining

Restaurant Open to the Public  
Lunch • Dinner • Sunday Brunch  
Catering  
South Country Road, Bellport  
286-4227

## BRADIE MOWER SERVICE

Lawn • Garden  
Construction Equipment

• Rentals •

*"We Service What We Sell"*

Snapper - Yazoo - Lawn-Boy

Jacobsen - Tanaka

1543 Montauk Highway  
Bellport, New York 11713  
(516) 286-9550



VILLAGE PHARMACY

125 MAIN STREET  
BELLPORT NY 11713  
(516) 286-2244

BARRY A SINGER

Tel: 286-0395

**LYONS  
FUEL OIL CO., INC.**

23 Station Road, Bellport, N.Y.



**BELLPORT PAINT & WALLPAPER, INC.**

COMPLETE PAINT & WALLPAPER SUPPLIES  
CABOT STAINS • OLYMPIC PAINT & STAINS

516-286-5850

145 SOUTH COUNTRY RD.  
BELLPORT, NY 11713



Josette Auerbach, CTC  
President

143A South Country Road  
Bellport, New York 11713  
(516) 286-4500



FINE ITALIAN CUISINE

PIZZA  
PASTA  
PASTRY

Seafood  
Cappuccino  
Cocktails

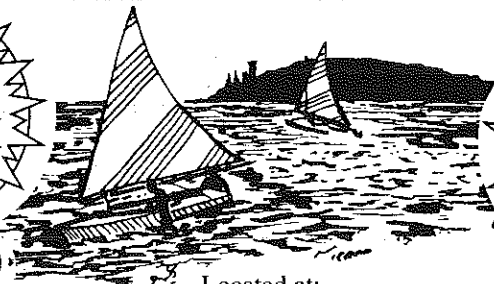

Capture  
the  
Moment

Located at:  
14 STATION RD. • BELLPORT, LI  
for reservations or take out, call:  
286-3300 • 286-3344

HOURS:  
Mon-Thurs 11am-11pm  
Fri, Sat 11am-1am  
Sun 11am-11pm

THE  
BANK OF  
NEW  
YORK

LONG ISLAND REGION

BELLPORT BANKING  
OFFICE LOCATED AT:

32 Station Road  
Bellport, New York 11713

Virginia Asero  
Assistant Vice President

(516) 286-4200

Member FDIC 1986 The Bank of New York

NEW  
VISIONS  
UNISEX HAIR DESIGNERS  
full service hair and  
nail salon



Create the Look  
that Adds  
Dimension and Style  
to Your Active Life

MANICURES, PEDICURES, WAXING

155 S. Country Road, Bellport, N.Y. 11772  
(516) 286-0216

WALLEN'S  
IGA MARKET

Main Street • Bellport, N.Y.

QUALITY FOOD IN A FRIENDLY  
NEIGHBORHOOD MARKET

FULL LINE OF:  
Choice Meats & Poultry, Groceries  
Produce & Dairy

HOURS:  
8-7 p.m. - Mon. - Thurs. 8-6 p.m. - Saturday  
8-8 p.m. - Friday 8-1 p.m. - Sunday

THE GREAT SOUTH BAY  
INN



160 South Country Rd.  
Bellport, N.Y. 11713  
(516) 286-8588

See The Show And Stay The Night

# Pine Grove Inn

On The Swan River

Open Weekdays  
11:30 A.M.  
Saturday  
11:30 A.M.  
Sunday  
12:00 P.M.

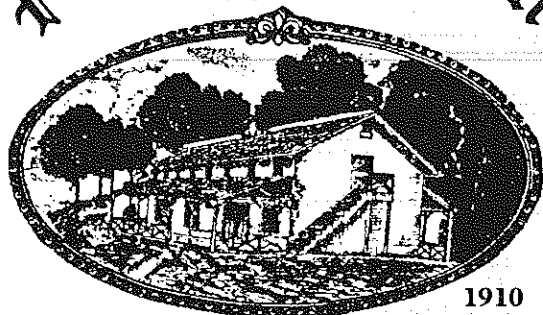

Daily  
Blackboard  
Specials!

1910

Dinner Served 4 PM to 10 PM

Weekdays & Saturdays • Sundays 12 PM to 9 PM

## EARLY BIRD SPECIALS

Monday thru Friday 4 PM to 7 PM  
Sundays 12 PM to 6 PM

## SUNDAY BRUNCH

Served  
From 12 PM to 3 PM

## SPECIAL LUNCHEON & EARLY BIRD GROUP RATES

FOR GROUPS OF 10 OR MORE

Please call for reservations.

### CHOICE OF APPETIZER

Baked Clams a la  
Pine Grove Inn  
Chilled Tomato Juice  
Chicken Liver Pate  
Fresh Fruit Supreme  
Herring in Sour Cream  
Ragout Bourguignonne  
German Herring Salad  
Head Cheese (Sülze)

### CHOICE OF ENTREE

Roast Prime Rib of Beef au Jus  
Sauerbraten with red cabbage and  
kariaffel klosse  
Broiled Loin Lamb Chops  
with Mint Jelly  
Quarter Long Island Duckling  
with Black Cherries, Apple Stuffing and  
Potato Pancakes  
Chicken Cordon Bleu  
Fresh Fish of the Day

### CHOICE OF DESSERT

German Chocolate  
Cream Cake  
Chocolate Pudding  
Apple Strudel  
Schwarzwalder Kirschtorte  
Black Forest Cherry Cake  
Tapioca Pudding  
Cheese Cake  
Ice Cream or Sherbet  
ask your waitress for flavors

COMPLETE with SALAD, BAKED POTATO and VEGETABLE.

Lunch Served 11:30 to 3 PM

Weekdays & Saturdays

CHAPEL AVE. & FIRST ST.  
EAST PATCHOGUE, N.Y.

# 475-9843

East on Main St. to Fork. Take right fork, then immediate right onto Chapel Ave.

CLOSED TUESDAY

## WHO'S WHO IN THE CAST

**SISTER MARY REGINA**, the beloved Mother Superior of the Little Sisters of Hoboken, is originally from a small county in Ireland called Kilquirky. She headed the pioneering group of religious who established the leper colony in the Mediterranean and later returned to Hoboken as Superior General of the Order. After **NUNSENSE**, Mother Superior says she has no desire to continue in the theatre. But rumor has it that she would consider doing national commercials or a television series to raise money for the Order. Prior to taking her vows, Sister Mary Regina was known as **TRACY ROSTEN**. She is thrilled to be back at Gateway, having performed here in the 70s as Bunny, the sexy, suicidal mama in **GEMINI**, the 80s as Miss Hannigan in **ANNIE** and Maggie in **42nd STREET** and now the 90s as Aunt Eller in **OKLAHOMA** and Mother Superior in **NUNSENSE**. Tracy just returned from a 14 month tour of **BYE BYE BIRDIE** starring Tommy Tune and Ann Reinking where she understudied Mr. Tune's mother played by Tony Award winning actress Marilyn Cooper.

**SISTER MARY HUBERT** entered the Little Sisters of Hoboken upon graduation from Precious Blood Elementary School. Sister currently serves the Order as Mistress of Novices, training new recruits. Her position is not unlike a drill sergeant, however, she is the first to point out that her approach is more gentle—but firm. Sister is a little "off-the-wall" at times but this has been attributed to the fact that she was trampled by a camel that went berserk during the annual nativity pageant held in the leper colony. (She was portraying one of the three wise men.) Sister Mary Hubert is the former **LORI JAROSLOW**. She was seen most recently at Gateway earlier this season as "the bugle playing stripper," Mazeppa in **GYPSY**. Lori has appeared on Broadway as Tzeitel in **FIDDLER ON THE ROOF**, directed by Jerome Robbins, Swing in '91 **FIDDLER** with Topol and as Jan in **GREASE**. Lori toured nationally with both shows; also with Donna McKechnie in her club act as solo featured performer. Regional credits include Fanny Brice in **FUNNY GIRL**, **AUTOBIOGRAPHY OF MY MOTHER** at Woodstock's Byrdecliffe Barn. Lori has performed solo cabaret acts in New York clubs including Greene Street, Don't Tell Mama's and The Duplex.

**SISTER MARY AMNESIA** is truly a lost soul. She arrived at the convent in her habit without a clue as to her identity...recalling only that a crucifix fell on her head. It has been said that she resembles **BARBARA MARENTETE** who, since arriving in New York City six years ago, has performed in such roles as Jacqueline in **LA CAGE AUX FOLLES** starring Shelley Berman, Mona Kent in **DAMES AT SEA**, directed by Richard Sabellico, Lizzie in **110 IN THE SHADE**, and Miss Hannigan in **ANNIE**. Most recently

Barbara spent three months on the SS Norway performing the role of Mrs. Smith in a Jean Ann Ryan Production of **MEET ME IN ST. LOUIS**. A native of St. Louis, Barbara received her M.A. in Speech and Theatre from Southern Illinois University. In addition to her musical theatre interest, she also does television commercials (on-camera and voice-overs) and teaches drama at West Side High School in Manhattan. Barbara is especially happy to be doing once again her all-time favorite role of Sister Mary Amnesia. A real Catholic school alum, Barbara feels highly qualified to play Sister Mary Amnesia for reasons she can't quite remember.

**SISTER ROBERT ANNE** was a child of a disadvantaged Brooklyn family. After dropping out of Verna's Cashier School, Reverend Mother took pity on poor little Veronica and accepted her into the Little Sisters of Hoboken, where she became Sister Mary Robert Anne. Today she is one of the most popular sisters with New Jersey kids because she speaks their language. Reverend Mother regrets the fact that a lot of this language is unprintable. Prior to entering the convent, **VERONICA MITTENZWEI** appeared as Maria in **THE SOUND OF MUSIC** at MTN and before that brought Sister Robert Anne to Rock Island, Illinois for a few months. Veronica is thrilled to be playing Sister Robert Anne again and especially so close to her home and family in Brooklyn!

**SISTER MARY LEO** came to the Order from an Illinois farm. She entered the convent to dedicate her life to God through the dance. Many people think that she took her name from the famous "leotard," but that is not true. She is named after her Uncle Leo, a notorious Chicago gangster. Sister thought that by taking his name, the Lord would go easy on him. She is a novice and has much to learn. Before joining the Order, Sister was known as **TERRY ANN SPRAUER** who is thrilled to don toe shoes and habit at Gateway this summer. Previously, she has toured every state in the U.S. (except Hawaii) and has also performed in Malaysia, Singapore and Hong Kong. Favorite roles include Princess Puffer in **MYSTERY OF EDWIN DROOD**, Mazeppa in **GYPSY** and Mickey in **MY ONE AND ONLY**.

**BOB DURKIN** (Director/Choreographer) was released from his vows as Brother Futon Fouette. This occurred after the Bishop discovered that Brother Futon had used his habit as a parachute to jump from a jetliner onto a burning building, where he singlehandedly saved 300 pounds of uncut cocaine from the flames, giving rise to his favorite expression: "Come fly with me!" Since then, as **BOB DURKIN**, he has directed and/or choreographed for Off-Broadway as well as national and international touring companies, regional stock, and dinner



1580 AM  
**wlim**  
LONG ISLAND MUSIC

Glenn Miller, Johnny Mathis, Benny Goodman,  
Nat King Cole, Frank Sinatra, Dinah Shore,  
Barbra Streisand, Perry Como, Doris Day,  
and the Lettermen...

## WHERE HAVE THEY GONE?

with  
**JACK ELLSWORTH**  
TO THE TOP OF THE DIAL

1580 AM Stereo



LONG ISLAND MUSIC BROADCASTING  
CORP.

Woodside Avenue, Patchogue, L.I. 11772  
(516) 475-1580

## WHO'S WHO IN THE CAST

theatres throughout the United States. His credits include the national tours of DREAMGIRLS, THEY'RE PLAYING OUR SONG, LITTLE SHOP OF HORRORS, ONE MO' TIME, PURLIE and AIN'T MISBEHAVIN'. In the Northeast, Bob's work has been seen by audiences at the Westbury Music Fair, Candlewood Playhouse, the Pennsylvania Stage Company, Music Theatre North, and Cohes Music Hall. His work in the theatre has taken him to such far off places as Singapore, Malaysia, Hong Kong and Israel. Last season, Bob staged and directed Gateway's AIN'T MISBEHAVIN' and choreographed SOUTH PACIFIC. In addition, Bob also choreographed the international tour of ANYTHING GOES.

**SISTER PHYLLIS** (*Musical Director*) is our convent musician. She was part of the original contingent who established the leper colony served by the Order. Sister achieved much notoriety when she published her first music book, "Two Part Inventions for the Fingerless," which she dedicated to the lepers. Sister Phyllis has helped the Order enormously by taking her talent outside the convent wall. **PHYLLIS GESSLER** is a familiar face at Gateway. Over the last four years, she has music directed GROUCHO, LA CAGE AUX FOLLES, DROOD, INTO THE WOODS and CAMELOT, and was a synth player for SONG & DANCE, both here and on a national tour. Last winter she music directed our production of SOUND OF MUSIC that went to the Far East. She lives in Sarasota, Florida where she can often be found at the Golden Apple Dinner Theatre. She's had jobs as varied as playing rehearsals and performances of the Ringling Brothers and Barnum and Bailey Circus and working as a pianist for Second City in Chicago.

**MICHAEL BOYER** (*Resident Designer/Technical Director*) felt he has a moral and an aesthetic obligation to design the set after viewing the rendering designed by the students of Mt. Saint Helen's. He convinced Reverend Mother that her benefit would never be successful if "the curtain went up." His designs have been seen in over 150 productions for off-Broadway, community theater, summer-stock, university and amphitheater productions, ranging from THE MUSIC MAN to MARAT/SADE. Touring productions include a United States tour of MAN OF LA MANCHA, AIN'T MISBEHAVIN', SONG & DANCE, and SOPHISTICATED LADIES, and internationally he has designed productions of WHO'S AFRAID OF VIRGINIA WOLFE and CAT ON A HOT TIN ROOF which played an extended run at the Regina Theatre in Stockholm, Sweden. This is Michael's 10th season at Gateway. When not designing here, he is resident designer/technical director at the Tennessee Williams Fine Arts Center in Key West.

**SISTER JENNIFER** (*Costume Designer*) is probably better known to all as our arts and crafts, and biochemistry teacher. She is responsible for our entirely macrame version of HAIR, two semesters ago. Before accepting her call to the Order, **JENNIFER GRIGGS** was a native of Ft. Worth, Texas and a graduate of Texas Wesleyan University (Heathen Methodist College!). She is a Capricorn and her favorite color is plaid.

**KRISTIN HASSETT** (*Lighting Designer*) is an "alter person" at Mt. Saint Helen's. Although her main experience is in lighting candles, Reverend Mother feels that "light is light" and therefore requested that Kristin design the lighting for NUNSENSE. In all fairness we must add that Kristin has returned to Gateway for her fourth season as Master Electrician and lighting designer. Kris is just back from touring with SONG AND DANCE, THE SOUND OF MUSIC and AIN'T MISBEHAVIN'. She is glad to have designed OKLAHOMA even though she is from Texas. Previous designs at Gateway include LEND ME A TENOR, RUMORS, and BROADWAY BOUND. Some of Kristin's favorite shows include designing for Jatre Wilson's one-woman show FROM WEILL TO SONDEHEIM and re-designing the national tour of A CHRISTMAS CAROL. Kristin holds a BA from the University of North Texas in theatre and radio/T.V./film.

**FATHER RUGGIERO** (*Production Stage Manager*) is the assistant pastor of Mt. Saint Helen's. He was originally a monk in the Cistercian Abbey of Our Lady of Dallas, but was asked to leave after shouting "Places, please!" during Grand Silence. Father Ruggiero was given the job of supervising NUNSENSE as a penance for past sins committed. **DOM RUGGIERO** has been production stage manager at Gateway for the past 4 seasons as well as directing. Past Gateway productions were LITTLE SHOP OF HORRORS, BIG RIVER, BEEHIVE, RUMORS, ANYTHING GOES, INTO THE WOODS, LEND ME A TENOR and SONG & DANCE. He has directed for many theatres across the states such as Theatre-by-the-Sea, Celebrity Dinner Theatre, Golden Apple Dinner Theatre, Seaside Music Theatre, Theatreworks and New York City Opera. As a Production Stage Manager, Dom has worked on numerous National and International tours of AIN'T MISBEHAVIN', THE ALL NIGHT STRUT, SONG & DANCE, MARTIN (a new musical by Charles Strouse) and NYC Opera's production of LA TRAVIATA. For Ensemble Studio Theatre, he stage managed the premiere production of Richard Greenberg's LIFE UNDER WATER starring Amanda Plummer, Jill Eickenberry and Andrew McCarthy. Dom will be directing upcoming Gateway productions of PETER PAN and ONCE ON THIS ISLAND as well as the 2nd Australian National Tour of AIN'T MISBEHAVIN'.



# ROYAL OAK

Diner - Restaurant

Station Road and Sunrise Highway  
Bellport, New York 11713

HOURS: 6:00 A.M. - 2:00 A.M.  
SEVEN DAYS A WEEK

TEL. (516) 286-5757

Distinctively Affordable!

Since 1860

*F. Stadtmuller*  
JEWELERS

Sayville 18 Main Street • 589-3300  
Medford Sunshine Mall, Rte. 101 • 924-0177  
Islandia Center 1758 Veterans Hwy. • 233-2020

1-800-548-0329



Exclusively at F. Stadtmullers

## CHILDREN'S THEATRE

Every Friday and Saturday morning  
at 10:30 a.m.



### Mary Poppins

July 17, 18

### Beauty & The Beast

July 24, 25, 31  
August 1, 7, 8,  
14, 15

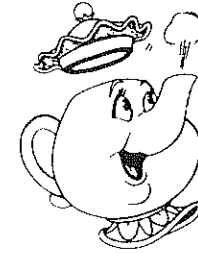

### Jack & The Beanstalk

August 21, 22,  
28, 29  
September 4, 5

Advance sale general admission tickets - \$6.00  
Remainder of tickets will be sold at the door,  
the morning of the show - \$4.00  
Sorry, no mail or phone orders can be accepted.

# THE WALK BREAKFAST CLUB



**DON'T WAKE UP WITHOUT US!**  
**WALK<sup>FM</sup> 97.5**  
*LONG ISLAND'S #1 MORNING SHOW!*



COMING TO GATEWAY



## PETER PAN



August 12th - September 6th • The most endearing musical fantasy of all time, captivating audiences young and old alike. A timeless adventure of the heart and mind. **PETER PAN** soars with its innocent charm as you fly off to never-neverland. Meet Captain Hook

and his merry band of cut throat pirates. Rally the Indians to save Wendy, Michael and the boys. Cheer the crocodile as he stalks the Hook, and cheer for the magic of Tinkerbell. It's an ingenious blending of a classic fairy-tale with a pleasant and singable musical score. **PETER PAN** will make you believe again in miracles, in magic, in what life is all about. Tinkerbell and Peter join in flying across the sky to the delight of the young in heart of all ages. You'll want to crow and clap hands as right overcomes might as time stands still for the boy who can never grow up. **PETER PAN**, a delightful family experience.

September 9th - September 27th • "A jubilant musical for the entire family," critically acclaimed the New York Times. The setting is a luxuriant island in the French Antilles and its over-all effect is like a tropical breeze that lulls and caresses. **ONCE ON THIS ISLAND** has a

## ONCE ON THIS ISLAND

musical score that gets under your skin and stays there, making irresistible trips to your heart and your feet. The emotional impact provides for perfectly rousing musical theatre. USA Today called **ONCE ON THIS ISLAND** one of the best danced shows in years. It's a delightful carnival of swirling rhythm with a dash of major magic thrown in. Ushered in by a booming thunderstorm, **ONCE ON THIS ISLAND** settles back into a warm and endearing fable that will glow like the setting sun over a cinnamon-kissed Caribbean sky!

## THE BELLPORT RESTAURANT

Steps Away From The Playhouse

LUNCH from 11:30 • DINNER from 5:30  
159 South Country Road, Bellport, New York 11713 • (516) 286-7550

# ALL COUNTY Home Security Systems

Residential • Commercial



## WIRELESS

- Burglar Alarms
- Heat Detectors
- Fire
- Central Station
- Freeze Alert
- Medical Alert

**FREE  
ESTIMATES**

Authorized Distributor For  
Dynamark • AllGuard  
Safety Security Products

(516) 286-8330

All County Home Security Systems  
680 South Country Road  
East Patchogue, New York 11772

(516) 475-1790-1791 • FAX (516) 475-1807

Emergency Boarding Service  
Call 289-1524

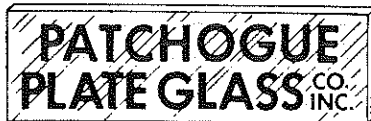

64 West Main Street  
Patchogue, N.Y. 11772

GLASS • MIRRORS • PLEXIGLASS • STORE FRONTS  
AUTO GLASS • INSURANCE CLAIMS

JOSEPH HENTHORNE  
President

RON HENTHORNE  
Manager

*Playhouse Plumbing Done By  
Beach Plumbing &  
Heating, Inc.*

Phone 281-4396 • John Vilano  
Alterations Repairs New Work

*Bayport Flower Houses, Inc.*

940 Montauk Highway  
Bayport, Long Island, New York 11705  
472-0014  
Since 1932

since 1898

# ROE agency inc.

▲ INSURANCE  
REAL ESTATE ▲

125 EAST MAIN STREET :: Patchogue, N.Y. (516) 475-4000



# Cabot's Florist

91 Medford Avenue - Patchogue  
475-0408



For All Your Catering Needs Contact...

## Kurts Caterer's of Smithtown

Offering Kosher and Non-Kosher Items • Full service or self service catering.  
Complete entertainment and party services.  
Wait Staff and Bartenders always available.

Catering For Those Special Occasions

385-3 Veterans Highway  
Smithtown, New York 11787

For Further Information, Call

516-543-4180 • 516-543-4181

Richard Youngren, Banquet Manager

Kurts Caterer's has been the exclusive caterer  
for Gateway Playhouse during the 1991 season.

**DO YOU RECEIVE OUR FREE  
BROCHURE EACH YEAR?**

**If not, fill out the form and leave it in the box office.**

(Please Print)

Name \_\_\_\_\_

Address \_\_\_\_\_

\_\_\_\_\_ Zip \_\_\_\_\_

### BOX OFFICE HOURS

Tuesday thru Saturday  
12:30 - 10:00 p.m.

Sunday  
12:30 - 8:30 p.m.

Monday  
12:30 - 5:00 p.m.

**PHONE RESERVATIONS ONE WEEK IN ADVANCE  
286-1133**

(Based on ticket availability)

**Mailing Address: Box 5, Bellport, New York 11713**