

**RYDER**

Truck Rental

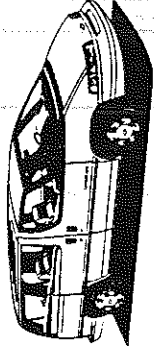

**RELIABLE**  
Car Rentals



7 Passenger Mini-Vans

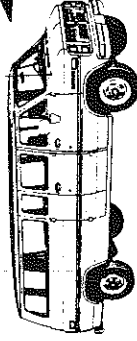

12-15

Passenger Vans

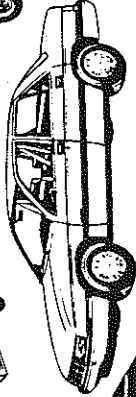

**ANTHONY**

AUTO GROUP

Rentals • Leasing • Sales

EST. 1969

INTEGRITY • SERVICE • RELIABILITY

533 Medford Avenue, Rte. 112  
Patchogue, Long Island 11772

1251 Montauk Hwy.  
Mastic, Long Island 11950

**PATCHOGUE 475-6656 • MASTIC 399-6656**



→ Cars → Mini-Vans → Passenger Vans → Cargo Vans → Trucks  
→ Towing Equipment → Boxes → Moving Supplies

FREE PICK-UP & DELIVERY

UNLIMITED MILEAGE, MECHANICAL & INSURANCE REPLACEMENT PROGRAMS

# GATEWAY PLAYHOUSE

PLAYBILL

1994

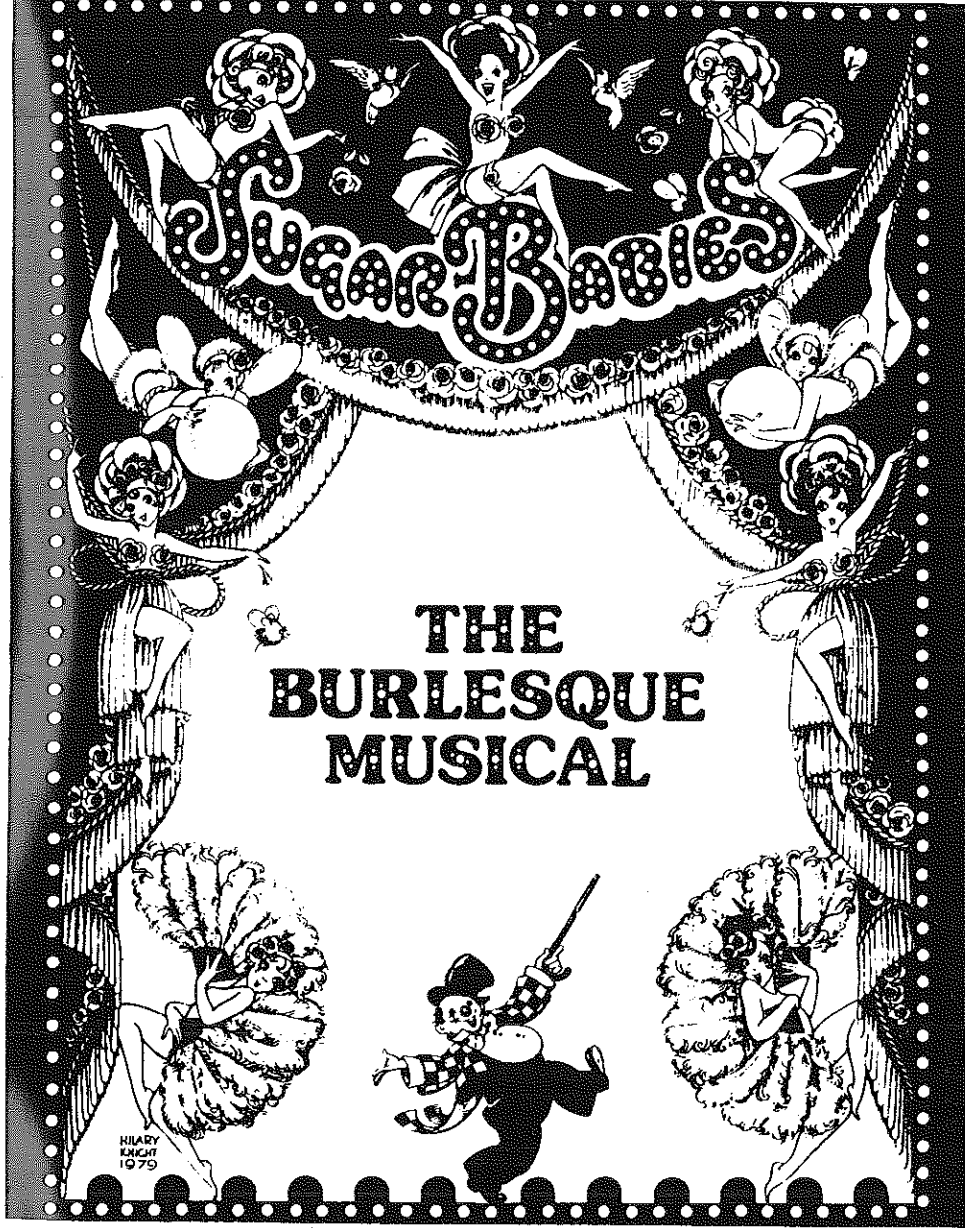

THE  
BURLESQUE  
MUSICAL

HILARY  
KNIGHT  
1979

For peace of mind...  
Take the time

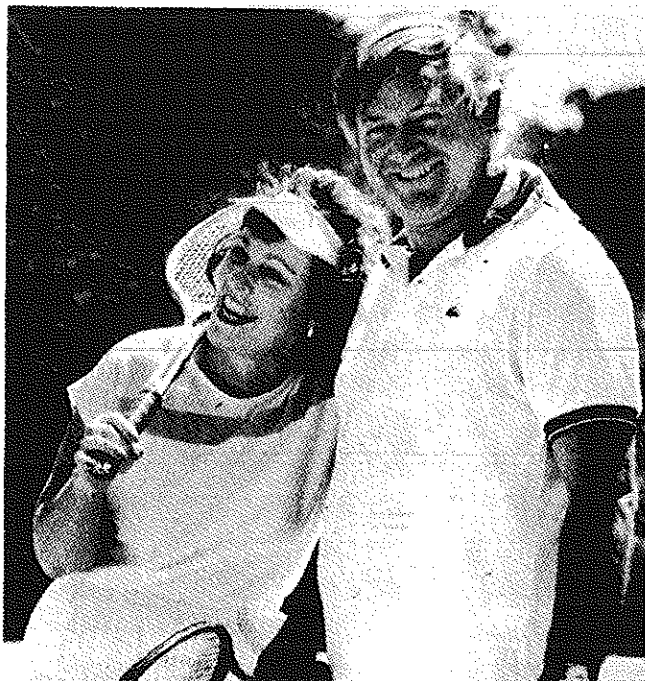

**MAMMOGRAPHY SAVES LIVES**

Full Mammography accreditation by the American College of Radiology

**BROOKHAVEN RADIOLOGIC ASSOCIATES, P.C.**

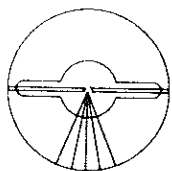

HOSPITAL ROAD PROFESSIONAL CENTER

250 Patchogue-Yaphank Road  
East Patchogue, New York 11772  
(516) 475-1030

WALTER P. QUIGLEY, M.D., D.A.B.R.  
RONALD S. HAMES, M.D., D.A.B.R.  
SETH O. MANKES, M.D., D.A.B.R.  
STEVEN EPSTEIN, M.D., D.A.B.R.

MARK J. LODESPOTO, M.D., D.A.B.R.  
IRA J. LANGER, M.D., D.A.B.R.  
MARILYN LERNER, M.D., D.A.B.R.

ALLAN and ALLAN ARTS, LTD.  
in association with  
PAUL ALLAN and JOHN HODGE

present  
**MIKE BOYLE**                      **LAURIE GAMACHE**



Book by  
**RALPH G. ALLEN and HARRY RIGBY**

Sketches by                      Music by  
**RALPH G. ALLEN**                      **JIMMY McHUGH**

Lyrics by  
**DOROTHY FIELDS**                      **AL DUBIN**

Additional Music and Lyrics by  
**ARTHUR MALVIN**

With  
**FRANK KRONYAK**                      **PEGGY TAPHORN**                      **COURT WHISMAN**                      **JEROLD GOLDSTEIN**

Scenic Designer                      Hair Design                      Costume Designer                      Doves Furnished  
Technical Director                      **PAUL GERMANO**                      and Trained by  
**MICHAEL BOYER**                      **ALEXIS PRUIKSMA**                      **JOSE M. RIVERA**                      **ED KRIEG**

Lighting Designer                      Musical Direction                      Sound Designer  
**CHRISTOPHER J. LANDY**                      **PHYLLIS GESSLER**                      **MARK CLARK**

Production Manager                      Production Stage Manager                      General Manager  
**JEFF BELLANTE**                      **DOM RUGGIERO**                      **GALE EDWARDS**

Directed and Choreographed by  
**CANDY DURKIN WILLIAMS**

SUGAR BABIES is presented through special arrangement with  
Samuel French, Inc.  
45 West 25th Street, New York, NY 10010

# Bellport CHOWDER HOUSE



*An Eating and Drinking Tradition*

**FULL MENU**

**FULL BAR**

Open Daily For Lunch and Dinner  
Seven Days A Week

**CHAMPAGNE BRUNCH SUNDAY NOON TILL 3 P.M.**

Sunday - Thursday till 11:00 p.m. Friday & Saturday till Midnight

**SPECIALIZING IN FRESH LOCAL SEAFOOD  
AT AFFORDABLE PRICES**

*Before and After the Show You'll Want to Meet and Eat At  
THE CHOWDER HOUSE*

**TAKEOUT**

**CATERING**

19 Bellport Lane • Bellport Village • 286-2343

## CAST OF CHARACTERS

*(In Order of Appearance)*

Mike ..... MIKE BOYLE\*  
Court ..... COURT WHISMAN\*  
Peggy ..... PEGGY TAPHORN\*  
Frank ..... FRANK KRONYAK\*  
Laurie ..... LAURIE GAMACHE\*  
Jerold ..... JEROLD GOLDSTEIN\*

## THE SUGAR BABIES

Jane Bartell\*, Janet Bushor\*, Tracy Kaye Davidson\*, Melissa Giattino,  
Ruthie Kinch, Angela Millburn\*, Dana Solimando\*, Denise C. Wendt-Carey\*  
Swing: Michelle Hammar

## THE GAIETY TRIO

Michael Burnett, David DeCooman\*, Jose de la Cuesta

## UNDERSTUDIES

Laurie ..... PEGGY TAPHORN\*  
Peggy ..... MELISSA GIATTINO, DENISE C. WENDT-CAREY\*  
Mike ..... FRANK KRONYAK\*  
Frank ..... JEROLD GOLDSTEIN\*  
Jerold ..... DAVID DeCOOMAN\*  
Court ..... DAVID DeCOOMAN\*



\*Actors employed in this production are members of Actors' Equity Association,  
the union of Professional Actors and Stage Managers in the United States.

**WARNING** - The photographing or sound recording of any performance is strictly prohibited



**Eating is not permitted  
during the performance**

Fortunately, there is a great restaurant nearby

**Dinner is served  
Tuesday thru Saturday starting at 4:00 PM**

All Major Credit Cards Accepted

**1610 Montauk Highway, Bellport 286-2700**

*Enjoy Distinctive Dining In A  
Beautifully Appointed Natural Setting...*

## Harbor Side Restaurant

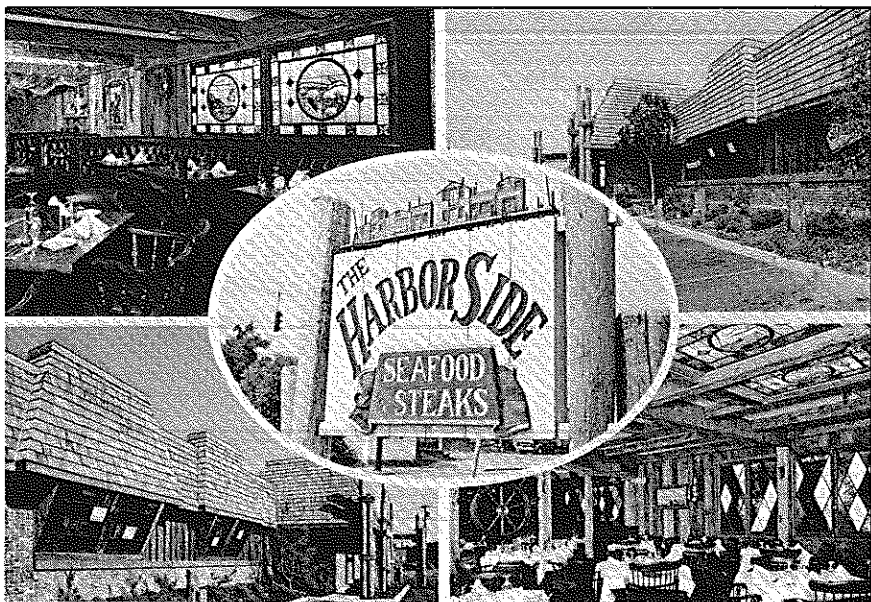

Complete Lunch Menu  
Mon. through Sat.  
Starting at \$7.95

Extensive Dinner Menu  
Starting at \$13.95

Early Bird Menu  
Mon.-Fri. 3:30pm-5:45pm  
Sat. 3:30p.m.-5:30p.m.  
Starting at \$8.50

*Private Room Available  
for up to 125  
Overlooking Souvenir Lake  
for Your Next Special Occasion*

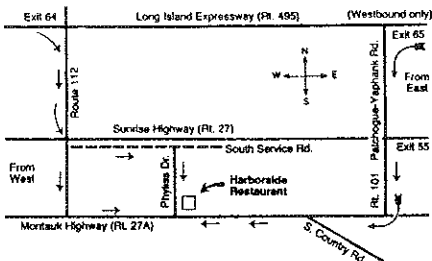

Open 7 Days a Week at 11:30 a.m.



rating by Barbara Rader, Newsday

Phyllis Drive at East Main Street  
Patchogue, New York • 654-9290

# WBLI

## 106.1

*The best on Long Island is  
also the most POWERFUL  
station on Long Island...*

*now broadcasting  
at 49,000 watts!!*

3090 Route 112  
Medford • Long Island  
732-1061

# MUSICAL NUMBERS and SKETCHES

## ACT I

1. A MEMORY OF BURLESQUE ..... Mike Boyle and Friends  
Song: "A Good Old Burlesque Show" (Music by Jimmy McHugh; Lyrics by Arthur Malvin)
2. WELCOME TO THE GAITY ..... Frank Kronyak, Court Whisman
3. EVERY GIRL A STAR ..... The Sugar Babies  
Song: "Let Me Be Your Sugar Baby" (Music and Lyrics by Arthur Malvin)
4. MEET ME 'ROUND THE CORNER ..... Jerold Goldstein, Frank Kronyak, Court Whisman,  
Mike Boyle, Tracy Kaye Davidson, Melissa Giattino,  
Denise C. Wendt-Carey, and Peggy Taphorn

\*One of the most famous of all burlesque scenes, originally based on the Homestead Quartet, a minstrel show afterpiece.

5. TRAVELIN' ..... Laurie Gamache, The Sugar Babies and the Gaiety Trio  
Songs: "In Louisiana" (Music by Jimmy McHugh; Lyrics by Arthur Malvin)  
"I Feel A Song Coming On" (Music and Lyrics by Jimmy McHugh, Dorothy Fields and George Oppenheimer)
6. THE BROKEN ARMS HOTEL ..... Frank, Mike, Jerold and Janet Bushor
7. FEATHERED FANTASY (Salute to Sally Rand) ..... Court, Dana Solimando and The Sugar Babies  
Song: "Sally" (Music by Jimmy McHugh; Lyrics by Arthur Malvin)
8. SCENES FROM DOMESTIC LIFE ..... Peggy, Frank, Jerold, Court, Michelle Hammar, Angela Milburn, Dana Solimando
9. TORCH SONG (After Bobby Clark) ..... Laurie and David DeCooman  
Song: "Don't Blame Me" (Music by Jimmy McHugh; Lyrics by Dorothy Fields)
10. ORIENTALE ..... Tracy Kaye Davidson introduced by Frank

\*Little Egypt, the sensation of the Columbian Exposition of 1893 and many imitators on the variety stages as did La Sylphe, a "Salome" dancer who caused a big stir in Burlesque in 1908.

11. THE LITTLE RED SCHOOLHOUSE ..... Laurie, Mike, Frank, Ruthie Kinch and Denise C. Wendt-Carey
12. TROPICAL MADNESS ..... Court and Peggy  
Song: "Cuban Love Song" (Music by Jimmy McHugh and Herbert Stothart; Lyrics by Dorothy Fields)
13. MADAME RENTZ AND HER ALL FEMALE MINSTRELS ..... Frank, Laurie, Mike, Jose de la Cuesta and The Sugar Babies  
Songs: "Down At The Gaiety Burlesque" and "Mr. Banjo Man" (Music and Lyrics by Arthur Malvin).

\*One of the earliest of all burlesque shows was the Rentz troupe owned by M.D. Leavitt. Minstrel finales remained popular until 1925. Black light was used on the Variety stage as early as 1904, and there were no fewer than five black light numbers in The Radium Girls of 1919.

## ACT II

1. THE CANDY BUTCHER ..... Jerold and The Gaiety Trio
2. GIRLS IN GARTERS ..... Peggy and The Sugar Babies  
Song: "I'm Keeping Myself Available For You" (Music by Jimmy McHugh; Lyrics by Arthur Malvin)  
"Exactly Like You" (Music by Jimmy McHugh; Lyrics by Dorothy Fields)

\*The first girl to throw garters at a Burlesque audience appears to have been Milled de Leon, "The Girls in Blue." Her act was a hot number on the circuits during the first decade of this century. As a result of her generosity, she spent several nights in jail.

3. PRESENTING MADAME ALLA GAZAZA ..... Laurie, Court, Mike, Frank, Peggy, Jerold, Michael Burnett, David DeCooman, Jose de la Cuesta, Angela Milburn
4. THE NEW CANDY COATED CRAZE ..... Peggy, Jane Bartell and Melissa Giattino  
Song: "The Sugar Baby Bounce" (Music and Lyrics by Jay Livingston and Ray Evans)
5. MONKEY BUSINESS ..... Jerold and Ruthie Kinch
6. IN A GREEK GARDEN (A Salute To Rosifa Royce) ..... Peggy  
Song: "Warm and Willing" (Music by Jimmy McHugh; Lyrics by Jay Livingston and Ray Evans)
7. ELLIS ISLAND LAMENT ..... Mike and The Gaiety Quartet  
Song: "Immigration Rose" (Music by Jimmy McHugh; Lyrics by Eugene West and Irwin Dash)

\*Nearly all Columbian Wheel Burlesque Shows had quartets that supported the principal comedian in his speciality turn. Among the more prominent examples are the Church City Boys in Louis Robey's "Knickerbockers" and the Four Harmonists in "The Girls From Happyland."

8. THE NIGHT BEFORE THE WEDDING ..... Peggy and Frank
9. JUSTICE WILL OUT ..... Jerold, Mike, Court, and Laurie
10. CAUTIONARY TALES ..... Frank, Janet Bushor, David DeCooman, Michael Burnett, Jerold, Jane Bartell, Court
11. MCHUGH MEDLEY ..... Laurie and Mike  
Songs: "Every Day Another Tune" (Music and Lyrics by Arthur Malvin)  
"I Can't Give You Anything But Love Baby" (Lyrics by Dorothy Fields)  
"I'm Shooting High" (Lyrics by Ted Koehler)  
"When You and I Were Young, Maggie Blues" (Lyrics by Jack Frost)  
"On The Sunny Side of The Street" (Lyrics by Dorothy Fields)
- \*12. OLD GLORY ..... The Full Company  
Song: "You Can't Blame Your Uncle Sammy" (Music by Jimmy McHugh; Lyrics by Al Dubin and Irwin Dash)

\*This Finale commemorates a famous act, Madame Hilda Case and the Red Raven Cadets, who were headliners on the Empire Circuit in 1905.

## ACT III TAKES PLACE AT



*Patchogue Floral's Fantasyland*



COME  
BROWSE

LARGEST EMPORIUM CATERING TO  
THE ESTHETIC PROCUROR OF UNUSUAL HOME DECOR —

*Giftware - Art Crafts - Custom Permanent Arrangements*

10 Robinson Avenue • East Patchogue • 475-2059



# VARNEY'S RESTAURANT

## SEAFOOD

### OPEN 7 DAYS



LUNCH DINNER  
COCKTAILS

FRESH SEAFOOD  
STEAKS-CHICKEN  
DAILY SPECIALS  
HOME MADE DESSERTS

JOIN US BEFORE THE SHOW  
CASUAL ATMOSPHERE  
PERSONABLE SERVICE

ARRIVE EARLY OR CALL  
FOR RESERVATIONS !!

2109 Montauk Highway  
1/2 Mile East of Station Road  
Brookhaven, NY 11719  
(516) 286-9569



THE GREAT SOUTH BAY  
INN



See The Show  
And Stay The Night



Also Serving Breakfast

160 South Country Road  
Bellport, NY 11713  
(516) 286-8588

## WHO'S WHO (in alphabetical order)

**JANE BARTELL** (*Sugar Baby*) is thrilled to be in this cast of favorites! (esp. the B.O.T.B. Gang). Jane has appeared in Gateway's 42nd STREET, BIG RIVER, and the recent successful production of WILL ROGERS. She has performed through every state in the U.S. and around the world. While not touring, Jane choreographs with her partner Mr. de la Cuesta. Thank you Paul!

**MIKE BOYLE** (*1st Comic*) is happy to be making his Gateway debut in SUGAR BABIES, his ninth production as the 1st Comic. Last summer and fall Mike co-starred opposite Mimi Hines (of Broadway's current hit GREASE) as Top Banana in SUGAR BABIES at Bucks County Playhouse. He toured nationally with SUGAR BABIES with Pinky Lee, Phil Ford and Mimi Hines where he understudied, covered and performed the Top Banana role to rave reviews. He just recently toured the U.S. and Canada as Sennex in FUNNY THING HAPPENED ON THE WAY TO THE FORUM with Mr. Warmth Jack Carter. He toured nationally as Joe Boyd in DAMN YANKEES. Mike was the lead in the American Premiere of Ray Cooney's I TRUNGS IN THE FAMILY at New Hampshire's Hampton Playhouse. Some other Regional Credits: Pseudolous (FORUM), Dentist (LITTLE SHOP), Saicho (MAN OF LA MANCHA) at Pocono Playhouse, Nahon (GUYS AND DOLLS), Leonard Vole (WITNESS FOR THE PROSECUTION), Oscar (THE ODD COUPLE) at numerous Dinner Theatres. He also has directing credits from New Hampshire to Florida. He would like to thank his parents for their love and support and Stephanie for being...everything.

**MICHAEL BURNETT** (*Gaiety Trio*) has appeared in productions of MUSIC MAN and CAROUSEL at Musicals at Richter. Other shows include 42nd STREET, MAME and SINGIN' IN THE RAIN at Candlewood Playhouse. He has also taught dance in Connecticut for the past few years. One of his more interesting roles was dancing on Joan Rivers' CAN WE SHOP - unfortunately not many recognized him under his seven foot saxophone playing dinosaur costume.

**JANET BUSHOR** (*Sugar Baby*) recently returned from the National Tour of LA CAGE AUX FOLLES. She moved to New York at 16 on a ballet scholarship. Other credits include three productions of A CHORUS LINE as Sheila, Gymnasia in A FUNNY THING HAPPENED ON THE WAY TO THE FORUM at the Repertory Theatre of St. Louis, CABARET, JESUS CHRIST SUPERSTAR, Valerie in PAL JOEY, Sally Rand in SUGAR BABIES and EVITA. Janet attended the University of Michigan.

**TRACY KAYE DAVIDSON** (*Sugar Baby*) comes to SUGAR BABIES after completing the European Tour of CABARET. Other European credits include OKLAHOMA! and ANNIE GET YOUR GUN. Her U.S. credits include the National Tour of ZIEGFELD: A NIGHT AT THE FOLLIES, A CHORUS LINE on board the MS Seaward, GUYS AND DOLLS in Indianapolis and most recently ME & MY GIRL in Philadelphia.

**JOSE DE LA CUESTA** (*Gaiety Trio*) comes directly from choreographing the 1994 Hershey Park Summer Shows, as well as two shows which will be performed in the American Festival in Tokyo, Japan. He has toured the U.S. and Canada with 42nd STREET, PETER PAN and GENTLEMEN PREFER BLONDES. Other credits include DREAMGIRLS, MY ONE AND ONLY and LEADER OF THE PACK. Love to my two blondes.

**DAVID W. DeCOOMAN** (*Gaiety Trio*) most recently appeared at Birmingham Theatre in THE BEST LITTLE WHOREHOUSE IN TEXAS. He holds a BA degree from Otterbein College where he studied theatre,

dance, and sociology. David has toured nationally with ZIEGFELD - A NIGHT AT THE FOLLIES, NO NO NANETTE, and with the First European Tour of ANNIE GET YOUR GUN. Other past credits include: GUYS & DOLLS, ME & MY GIRL, TECUMSEH, HARRIGAN & HART, DEAR WORLD, GYPSY, GODSPELL, IS THERE LIFE AFTER HIGH SCHOOL?, BABES IN TOYLAND, SNOOPY AND CARMEN. David has performed at Radio City Music Hall and can be seen in several commercials, feature films and videos.

**LAURIE GAMACHE** (*Prima Donna*) is best known for starring as 'Cassie' in the final Broadway company of A CHORUS LINE. Miss Gamache has performed the role throughout the United States and internationally, including the award-winning musical's South African premiere. This summer she has appeared as 'Tzeitel' in the Cleveland Opera's FIDDLER ON THE ROOF and as 'Rose' in the Reagle Players' BYE BYE BIRDIE. Other regional credits include 'Louise' in GYPSY, 'Tiger Lily' in PETER PAN, 'Miss Bell' in FAME, and 'Myra Jane Wonders' in THE HOUSE OF WONDERS. National Public Radio audiences have heard her in Symphony Space's Wall-to-Wall series and last season she appeared in the short-lived Broadway production of THE RED SHOES. Miss Gamache is also the artistic director of Theatre West 97th, a program for children in New York City.

**MELISSA GIATTINO** (*Sugar Baby*) Gateway credits include GYPSY, OKLAHOMA! and PETER PAN to name a few. Melissa starred as Peter in the year long National and International Tour of PETER PAN. Some of her favorite roles include Diana in A

since 1898  
**ROE agency inc.**

▲ INSURANCE  
REAL ESTATE ▲

125 EAST MAIN STREET :: Patchogue, N.Y. (516) 475-4000

**CABOT'S FLORIST**

- WEDDINGS
- FUNERALS
- HOUSE PLANTS
- HOSPITAL ARRANGEMENTS

- FRUIT BASKETS
- STUFFED ANIMALS
- BALLOON BOUQUETS
- DRIED & SILK ARRANGEMENTS

Business  
accounts  
welcome

91 Medford Ave., Patchogue  
(Rt. 112) South of Sunrise Hwy.  
Minutes from Brookhaven Hospital  
Next to Robertaccio Funeral Home

Order by Phone  
We Accept Major Credit Cards

DAILY DELIVERIES

475-0408

## South Country Inn Restaurant



Fine Italian &  
Continental Food  
Away from the  
Hustle & Bustle  
Quiet & Quaint  
Extra Special  
Attention to All Our  
Theater Guests

668 South Country Road  
East Patchogue, NY

Turn right out of theater lot. Go two  
traffic lights on your left side

758-1919

## WHO'S WHO (continued)

**CHORUS LINE** and Peggy Sawyer in **42nd STREET**. Melissa is proud to be sharing the Gateway stage with her sisters Mary and Diana who performed Topsy and Little Eva in **THE KING & I**.

**JEROLD GOLDSTEIN** (*Candy Butcher*) is happy to be returning to Gateway, having played Ali Hakim in **OKLAHOMA!** two years ago. He appeared on Broadway last season in the musical **AIN'T BROADWAY GRAND**. Since then he has been seen in the Kennedy Center's production of the long-running comedy **HEAR MADNESS** and as Chico Marx in **COCONUTS** at The Actors Theatre of Louisville. He spent much of 1992 touring Europe as Bert Barry in **42nd STREET**. Jerold has performed in the Caribbean, playing Moonface in **ANYTHING GOES**, aboard Norwegian Cruise Lines' M/S Seaward. He has also been seen in **THE DREAM TEAM** at Goodspeed Opera House in Connecticut and **WINDY CITY** at Papermill Playhouse in New Jersey. Some of his favorite roles have been Albin in **LA CAGE AUX FOLLES**, Nathan Detroit in **GUYS AND DOLLS**, Ben Franklin in **1776**, and Little Chop in **STOP THE WORLD...** He recently appeared on NBC's **LAW AND ORDER**. Besides being an actor, Jerold is a writer and composer. In the past several years New York audiences have seen productions of his musicals **BABALU** and **MY OLDEST FRIEND** which were written with his collaborator William Squier. In 1991, he was a performer in, and was musical director of, the ABC Late Night Television Experiment **WHERE'S THE PARTY**. B-picture fans might recall seeing Jerold as Freddy Fisher in the film **FAT GUY GOES NUTZOID**, now playing at your local video store.

**MICHELLE HAMMAR** (*Sugar Baby*) recently moved to New York City from Sarasota, Florida where she performed in **A CHORUS LINE**. She also was a member of West Coast Dance Project, Flex Repertory Company, and Sarasota Ballet. She acquired the title of Miss Dance of Florida. Thanks always to Mom and Dad.

**RUTHIE KINCH** (*Sugar Baby*) is excited to be at Gateway in her third musical production. Other shows include: **GYPSY** and **OKLAHOMA!** She recently returned from the National Tour of **CABARET** and has also toured Europe in **WEST SIDE STORY**. Favorite roles: Judy in **A CHORUS LINE** and Lily in **ANNIE**. She thanks her husband Tom.

**FRANK KRONYAK** (*2nd Comic*) completed studies at the American Academy of Dramatic Arts in New York City, and since then has created more than twenty-five roles in the theatre. Among his favorites are Moonface Martin in **ANYTHING GOES**, Oscar Madison in **THE ODD COUPLE**, Mack Sennet in **MACK AND MABEL**, and has performed in over 200 cities, forty-six states, five provinces, and Southeast Asia. In 1990 he took part in a command performance of **MY FAIR LADY** for the King and Queen of Malaysia.

**ANGELA MILBURN** (*Sugar Baby*) has spent the past two years traveling with both the European and National companies of **42nd STREET**. Other credits include: Shy in **THE BEST LITTLE WHOREHOUSE**, Baby Dotty in an original musical **DINKLE**, Sarah in **SEVEN BRIDES FOR SEVEN BROTHERS**, and Purity in **ANYTHING GOES**. T.V. Credits: **ALL MY CHILDREN**.

**DANA SOLIMANDO** (*Sugar Baby*) is thrilled to be returning to Gateway, coming straight from the Paper Mill Playhouse where she performed the role of Tiger Lily in **PETER PAN**. She has also performed the same role throughout the U.S. and Asia. Other credits include Connie in the National Tour of **A CHORUS LINE**, **GYPSY**, **OKLAHOMA!** and the title role in **SLEEPING BEAUTY**.

**PEGGY TAPHORN** (*Soubrette*) Peggy is delighted to be back at Gateway, past performances include Flaemmchen in **GRAND HOTEL**, Maggie in **LEND ME A TENOR**, and Maggie in **A CHORUS LINE**. Peggy starred on Broadway as Billie Moore in **BROADWAY** directed by George Abbott and also understudied Sally in **ME & MY GIRL**. Off-Broadway credits include Nanette in **NO, NO NANETTE**, Doris in **THE GAY DIVORCE**, and Maria in **THE SPACE**. Some favorite regional roles are Nancy in **OLIVER**, Eliza in **MY FAIR LADY**, Sally in **CABARET**, Audrey in **LITTLE SHOP OF HORRORS**, Woman #2 in **THE WORLD GOES ROUND**, and Peggy in **42nd STREET**. Peggy thanks Mark, her husband, for his constant understanding and support!

**DENISEC. WENDT-CAREY** (*Sugar Baby*) This is Denise's third season at the Gateway Playhouse. '92-**GYPSY**, **OKLAHOMA!**, '93 **CITY OF ANGELS** and now **SUGAR BABIES**. National Tours - **A CHORUS LINE** (twice), **42nd STREET**, **MY FAIR LADY**. This one's for Michael - My Best Friend...and Husband!

**COURT WHISMAN** (*Straight Man/Juvenile*) New York: Theatreworks/USA, Riverside Shakespeare, Musical Theatre Works. Regional: Pittsburgh Public, Players Theatre Columbus, North Shore Music Theatre, CMU New Play Festival, and numerous productions at the Skylight Opera Theatre. International: **BROADWAY CABARET** and original revue produced by the USA/Arts America program. Graduate: Carnegie-Mellon University.

**CANDY DURKIN WILLIAMS** (*Director/Choreographer*) completes her second tour as Director/Choreographer of **SUGAR BABIES** at Gateway. Candy also performed in the 1987 edition. She appeared on Broadway in **SUGAR BABIES** with Ann Miller and Mickey Rooney as well as the 1st National Tour with Carol Channing and Bobby Morse. She also appeared in **THE ROCKY HORROR SHOW** at Westbury Music Fair. Candy has choreographed productions of **BEEHIVE** and **HAIR** for Gateway. Some of her favorite roles include the Soubrette in **SUGAR BABIES**, Google Gomez in **THE RITZ**, Ellie in **SHOWBOAT** and Zaneeta in **MUSIC MAN**. Candy also owns and operates a Dance Studio here on Long Island. She would like to thank the wonderful cast and crew of **SUGAR BABIES**, and most of all her husband Bobby, 9-year-old twins Ryan and Christopher and 3-year-old Oliver for their love and support.

**MICHAEL BOYER** (*Scenic Designer*) has designed over 150 productions for Off-Broadway, community theatre, summer stock, university and amphitheater productions ranging from **CAT ON A HOT TIN ROOF** to **MORTICIANS IN LOVE**. His sets have been seen from Singapore to Stockholm and from Anchorage to Key West. The past five winters he has worked at the Tennessee Williams Fine Arts Center in Key West, Florida. This year he has also designed sets for the Waterfront Playhouse at Mallory Square where he was able to watch the sun set every evening.

**JOSE M. RIVERA** (*Costume Designer*) returns to the Gateway for a third season. He is currently represented by THE WILL ROGERS FOLLIES aboard the S.S. Norway for Jean Ann Ryan Productions. For Gateway and Gateway's Candlewood Playhouse, he has costumed productions of **THE WILL ROGERS FOLLIES**, **THE KING AND I**, **THE SECRET GARDEN**, **WEST SIDE STORY**, **PHANTOM**, **NUNSENSE II**, **FIDDLER ON THE ROOF**, **A CHORUS LINE**, **PETER PAN**, **GYPSY**, **ONCE ON THIS ISLAND**, **OKLAHOMA!**, **GRAND HOTEL**, **CITY OF ANGELS**, **GROUCHO: A LIFE IN REVUE**, and **SOUTH PACIFIC**. Recent credits: The world premiere of **EMIGRATION** at Theatre for the New

## WHO'S WHO (continued)

City, and **SPITTING IMAGE** for the Forum Theatre and **THE WILL ROGERS FOLLIES** starring Marla Maples at Theatre of the Stars in Atlanta. He has designed, assisted, consulted, and/or coordinated costumes for over 100 productions for such theatres and organizations as the Paper Mill Playhouse, The Walnut Street Theatre, Pennsylvania Stage Company, Macy's, The Claridge Hotel and Casino, The Hampton Playhouse, Opera at Florham and Theatre-By-The-Sea.

**CHRISTOPHER J. LANDY** (*Lighting Designer*) His designs have been seen at the Centennial Theatre Festival, Golden Apple Dinner Theatre, Shawnee Playhouse, Millbrook Playhouse, Wagner College, Snug Harbor, 2nd Avenue Dance Company, ISOA, and an industrial for Microsoft. For Gateway he has designed **THE KING AND I**, **WEST SIDE STORY**, **PHANTOM**, **CITY OF ANGELS**, and **FIDDLER ON THE ROOF**. Other credits include Maria Benitez Dance Company, The Goodman Theatre, Pepsico Summerfare, Downtown Cabaret, and Chris toured nationally with Gateway's **SONG AND DANCE** and **AIN'T MISBEHAVIN'** and the Far East with **SOUTH PACIFIC**. He is attending NYU pursuing an MFA in lighting design.

**PHYLIS GESSLER** (*Musical Director*) most recently was musical director for **KING AND I**, **WILL ROGERS FOLLIES** and **WEST SIDE STORY** here at Gateway. She surprised last year's audiences with her on-stage performance in **BUDDY** as Vi Petty, the keyboard-playing wife of Buddy Holly's record pro-

ducer. In addition, she was musical director for Gateway's **GRAND HOTEL** and **NUNSENSE II**. Subsequently, she worked on two original musicals, **ROLE PLAY** at Florida Studio Theatre and **BUGIS STREET** in Singapore. She got out without being caned once!

**DOM RUGGIERO** (*Production Stage Manager*) **SUGAR BABIES** marks Dom's 16th production for the Gateway and Gateway's Candlewood Playhouse. Past Gateway productions were **LITTLE SHOP OF HORRORS**, **BIG RIVER**, **BEEHIVE**, **RUMORS**, **ANYTHING GOES**, **INTO THE WOODS**, **LEND ME A TENOR**, **SONG & DANCE**, **PETER PAN**, **ONCE ON THIS ISLAND**, **CITY OF ANGELS**, and last year's smash hits **PHANTOM** and **BUDDY**. He directed this year's production of **THE SECRET GARDEN** and **BEEHIVE** for Gateway's Candlewood Playhouse soon to appear here at Gateway. He has directed for many theatres across the states such as Theatre-by-the-Sea, Celebrity Dinner Theatre, Golden Apple Dinner Theatre, Seaside Music Theatre, Theatreworks, and New York City Opera. As a Production Stage Manager, Dom has worked on numerous National and international tours of **AIN'T MISBEHAVIN'**, **THE ALL NIGHT STRUT**, **SONG & DANCE**, **MARTIN** (a new musical by Charles Strouse) and NYC Opera's production of **LA TRAVIATA**. For Ensemble Studio Theatre, he stage managed the premiere production of Richard Greenberg's **LIFE UNDER WATER** starring Amanda Plummer, Jill Eikenberry, and Andrew McCarthy. Last year, he toured with the 2nd National Tour of **AIN'T MISBEHAVIN'** in Australia.

# Hine Grove Inn

On The Swan River Inn



1910

Dinner Served 4 PM to 10 PM  
Weekdays & Saturdays • Sundays 12 PM to 9 PM

<b>EARLY BIRD SPECIALS</b>	<b>LUNCH</b>
Monday thru Friday 4 PM to 6 PM Sundays 12 PM to 5 PM	Monday thru Saturday 11:30 AM to 3:00 PM
<b>SUNDAY BRUNCH</b>	
12:00 PM to 3:00 PM	

**CHAPEL AVE. & FIRST ST. • EAST PATCHOGUE, N.Y.**  
OPEN 6 DAYS A WEEK **475-9843** CLOSED TUESDAY

**Bellport  
Country Club**

**Fairways Café**

Open to the Public  
"upstairs at the Country Club...  
Fabulous view...Super cuisine"  
Lunch ★ Happy Hour ★ Dinner  
★ Sunday Brunch

When visiting the Gateway Playhouse,  
be sure to dine at  
the Bellport Country Club

CATERING FOR ALL OCCASIONS  
Weddings a Specialty

South Country Road, Bellport  
for Reservations, Information  
286-4227

Private Parties Catering



**Old  
Inlet  
Inn**

Fine dining

Make Curtain Call • Dine with us  
When Curtain falls, join us for Dessert  
Cocktails at our Piano Bar  
Fri. & Sat. 9:00-1:00

BRIAN FINEGAN, CHEF

108 S. COUNTRY RD  
BELLPORT, NY 11713

(516) 286-2650  
Reservations Suggested



shop in  
**BELLPORT VILLAGE**

FAX 516-286-6080 516-286-0510  
**SENTRY HARDWARE  
BELLPORT HARDWARE  
PITTSBURGH PAINTS**  
9 BELLPORT LANE  
ARTHUR NADEAU BELLPORT, NY 11713

Tel: 286-0395  
**LYONS  
FUEL OIL CO., INC.**  
23 Station Road, Bellport, N.Y.

**WALLEN'S  
IGA MARKET**

Main Street • Bellport, N.Y.

QUALITY FOOD IN A FRIENDLY  
NEIGHBORHOOD MARKET

FULL LINE OF:  
**Choice Meats & Poultry, Groceries  
Produce & Dairy**

HOURS:  
8-7 p.m. - Mon. - Thurs. 8-6 p.m. - Saturday  
8-8 p.m. - Friday 8-1 p.m. - Sunday



**BELLPORT PAINT & WALLPAPER, INC.**

COMPLETE PAINT & WALLPAPER SUNDRIES  
CABOT STAINS • OLYMPIC PAINT & STAINS

145 South Country Rd.  
Bellport, NY 11713  
516-286-5850

**Porto Bello  
RISTORANTE**

FINE ITALIAN CUISINE

PIZZA  
PASTA  
PASTRY



Seafood  
Cappuccino  
Cocktails

Capture  
the  
Moment

Located at:  
14 STATION RD. • BELLPORT, LI  
for reservations or take out, call:  
286-3300 • 286-3344

HOURS:  
Mon-Thurs 11am-11pm  
Fri, Sat 11am-1am  
Sun 11am-11pm

**THE  
BANK OF  
NEW  
YORK**

LONG ISLAND REGION

BELLPORT BANKING  
OFFICE LOCATED AT:

32 Station Road  
Bellport, New York 11713  
Virginia Asero  
Assistant Vice President  
(516) 286-4200

Member FDIC 1986 The Bank of New York

**NEW VISIONS**  
UNISEX HAIR DESIGNERS  
full service hair and  
nail salon

Create the Look  
that Adds  
Dimension and Style  
to Your Active Life  
MANICURES, PEDICURES, WAXING

155 S. Country Road, Bellport, N.Y. 11772  
(516) 286-0216

**Bellport Delicatessen**

Catering is our Specialty

124 Main Street, Bellport  
(516) 286-0444 • FAX 286-6666

Open 5:30 a.m. - 10:00 p.m. 7 Days a Week  
Open for Breakfast and Lunch Specials

Homemade Muffins • Gourmet Coffees



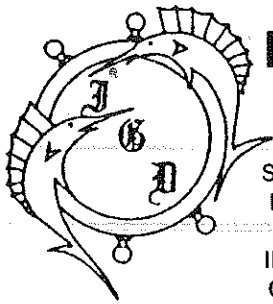

# PETER'S NEW ISLAND GRILL

## DINER — RESTAURANT

We specialize in:  
 Seafood • Steaks • Chops  
 Homemade Baked Goods  
 OPEN 24 HOURS  
 INCLUDING ALL HOLIDAYS  
 Catering & Private Parties

- Special Breakfast Menu
- Sautéed Menu
- Pasta Menu
- Special Island Grill Seafood Combinations
- Complimentary Glass of Wine with Lunch or Dinner
- Special Continental Menu
- 15% Discount for Senior Citizens

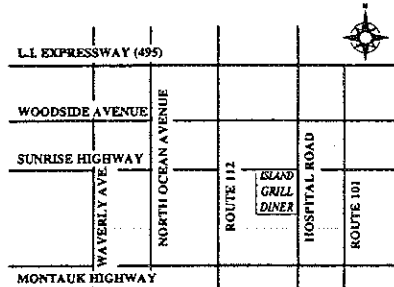
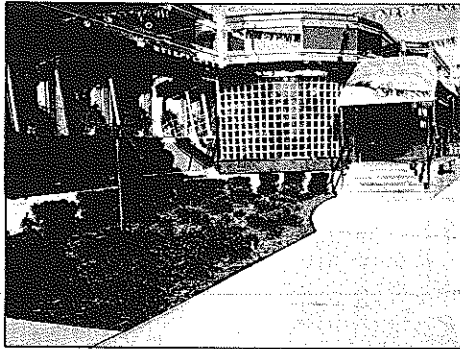

140 HOSPITAL ROAD • SUNRISE HIGHWAY • E. PATCHOGUE  
 516-475-2110 • FAX 516-475-2180

- ◆ Tremendous selection of fine jewelry, period jewelry and collectables
- ◆ Out of pawn merchandise
- ◆ Written/Verbal and Estate Appraisals by appointment

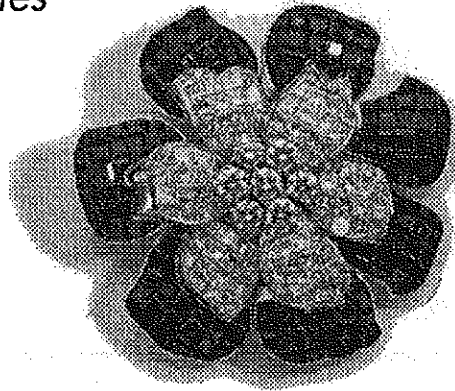

# O'Neill's

"SERVICING MANHATTAN TO MONTAUK"  
 JEWELERS AND COLLATERAL LOANBROKERS

ONE EAST MAIN ST., PATCHOGUE • 289-9899

Sean & Veronica Cantwell, Kathryn Cantwell

## GATEWAY PLAYHOUSE STAFF

Executive Producers ..... Ruth and Stan Allan  
 Associate Producers ..... Paul Allan, John Hodge  
 Production Manager ..... Jeff Bellante  
 General Manager ..... Gale Edwards  
 Director/Choreographer ..... Candy Durkin Williams  
 Musical Director ..... Phyllis Gessler  
 Production Stage Manager ..... Dom Ruggiero  
 Casting Director ..... Robin Joy Allan  
 Scenic Designer/Technical Director ..... Michael Boyer  
 Costume Designer ..... Jose M. Rivera  
 Lighting Designer ..... Christopher J. Landy  
 Assistant Technical Director ..... James Kane  
 Assistant Stage Manager ..... Scott Fagant  
 Dance Captain ..... Denise C. Wendt-Carey  
 Sound Designer ..... Mark Clark  
 Master Electrician ..... Steven Stackle  
 Master Scenic Artist ..... Joan Curcio  
 Scenic Artist ..... Jeff Matteo  
 Propmaster ..... Rob Conover  
 Assistant to Costume Designer ..... Angela Price  
 Cutter/Draper ..... Adrienne Webber  
 Costume Construction ..... Mary Allen, Chae Lian Diong, Nicole Evangelista, Josephine Funaro  
 Wardrobe ..... Catherine LoCurto, Raffaella Galeotafiore  
 Technical Staff ..... Mark Anderson, Joe Buck, Mark Clark, Chris Dono, David Dovell, Matthew Karris, Molly Moran, Dean Nicholson, John Nord, Donald Roberts, Joe Rudd, Amy Sand, Nancy Sepe, Eric Smith, Rick Styles, Wally Sudeck  
 Children's Theatre Director ..... Matthew Karris  
 Children's Theatre Musical Director ..... Jim Ahrend  
 Children's Theatre Stage Manager ..... Scott Fagant  
 Box Office Manager ..... Nancy Kana  
 Group Sales ..... Christine Bellante  
 Box Office Staff ..... Lara Beaven, Gladys Hawkins, Lisa Hoeffner, Doris Lundegard, Edith Menegus, Jeff Monteith, Barbara Wright  
 Production Assistant ..... Scott Fagant  
 Head Usher ..... Al Pollog  
 Ushers ..... Corinne Fagant, Gardner Fagant, Jamie Fagant, Morgan Fagant, Irene Fritz, Rita Webber  
 House Staff ..... Michael Chimento, Todd D'Ambrosio, Frank Gabriel, Russell Hladky, Lynn Nofi, Michael Payton, James Sturek  
 Maintenance/Landscaping Supervisor ..... Bob Nofi  
 Concession Manager/Production Photographer ..... Mil Kana

FIRE NOTICE: The exit indicated by a red light and sign nearest to the seat you occupy is the shortest route to the outside. In the event of fire or other emergency, please do NOT run. WALK to that Exit. However, under normal circumstances, when leaving the Theatre, use the center rear exit. SMOKING is prohibited in the THEATRE, as required by a new Suffolk County NO SMOKING ordinance. Please do not smoke in any area designated "No Smoking." This renders the offenders subject to a fine or imprisonment or both.

## THE BELLPORT RESTAURANT

Steps Away From The Playhouse

LUNCH from 12-3 PM • DINNER from 5:30  
 159 South Country Road, Bellport, New York 11713 • (516) 286-7550

1580 AM  
**wlim**  
 LONG ISLAND MUSIC

Glenn Miller, Johnny Mathis, Benny Goodman,  
 Nat King Cole, Frank Sinatra, Dinah Shore,  
 Barbra Streisand, Perry Como, Doris Day,  
 and the Lettermen...

## WHERE HAVE THEY GONE?

with  
**JACK ELLSWORTH**  
 TO THE TOP OF THE DIAL

1580 AM Stereo



LONG ISLAND MUSIC BROADCASTING  
 CORP.

Woodside Avenue, Patchogue, L.I. 11772  
 (516) 475-1580

☆ COMING TO GATEWAY ☆

September 14 - October 2

## FIVE GUYS NAMED MOE

**Five Guys Named Moe**, America's hottest new musical still running in London where the show is billed as the outstanding entertainment of the year! **Five Guys Named Moe** hits the road with fancy free choreography, rambunctious direction and features the music of America's Jazz legend Louis Jordan. It's an electrifying ensemble of charisma on-to tap-tumultuous feet. Once you feel the irrepressible strains of "Push Ka Pi Shi Pie" grab you, you will know exactly why this is the show that actually gets you out of your seat, into the aisles and onto the beat in an audience-wide rug-cutting, stuff-strutting, knees-up show-down of a stomp; right into intermission. The magical quintet of Big Moe, Four-Eyed Moe, No-Moe, Eat-Moe and Little Moe will have you shouting for MOE!

October 12 - 23

## Beehive

THE '60's MUSICAL  
 S. W. A. K.



The best 60's musical of all. It's a Rock 'n Roll journey through and beyond the wonder years highlighting all the legendary songs of that tremendous era. Yes, you will see those BEEHIVE hairdos, the fashions of the times and how history has changed us forever. The famous girl groups and star performers sing their hearts out, from Petula Clark and Brenda Lee to Janis Joplin and Tina Turner. The tunes don't stop... "Downtown", "It's My Party", "Will You Still Love Me Tomorrow?", "To Sir With Love", "Respect"...and the list rocks on. An exciting trip down memory lane!

— fill out the form and leave it in the box office —

Gateway is making plans for the 1995 summer season. Please rank the following 12 shows in numerical order (#1 - would most like to see, #12 - would least like to see.)

- |                                       |                                  |   |
|---------------------------------------|----------------------------------|---|
| _____ Meet Me In St. Louis            | _____ Laughter on the 23rd Floor | _____ Best Little Whorehouse In Texas               |
| _____ My Fair Lady                    | _____ Carousel                   | _____ Guys & Dolls                                  |
| _____ Seven Brides For Seven Brothers | _____ Crazy For You              | _____ Joseph and the Amazing Technicolor Dream Coat |
| _____ Cats                            | _____ Starlight Express          |   |
| _____ Shenandoah                      |                                  |   |

Other than the above or Phantom Of The Opera, Miss Saigon and Les Miserables, what other show would you like to see at Gateway next year?

## The Sunland Manor

...A Better 'Ole...offering quality food & service  
 Open for lunch & dinner

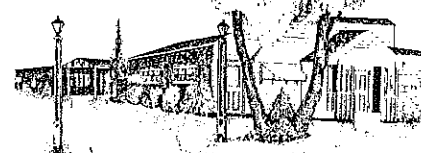

The original owners  
 are back!

416 South Country Road  
 Brookhaven, NY 11719  
 286-9200 1 1/2 miles east of Gateway Playhouse on the right.

Complete Catering Facilities  
 CLOSED MONDAYS

Dinner  
 Specials  
**\$9.95**

# STAGEDOOR *Dance* SCHOOL OF

BALLET • POINT-TAP • JAZZ-TAP & BALLET COMBO • AEROBIC EXERCISE • STEP CLASSES

PLAZA 101  
(ACROSS FROM CALDOR)  
25 PATCHOGUE-YAPHANK RD.  
E. PATCHOGUE

Pre-School Thru Adults  
Family Discounts

Artistic Director  
Diane Giattino  
Member of Dance  
Educators of America  
Board Member  
of Brookhaven Theater  
Dance Guild

Celebrating Our 17th Anniversary  
In The Patchogue Area

Call  
**654-8858**

## MAYER'S *Flower* cottage

"We express your feelings — *beautifully*"

399 Medford Avenue, Patchogue, NY 11772  
(516) 475-1779

### OBLIVION POSTPONED



A roof-top terrace in Rome sets the stage for a hilariously life-altering encounter between two wildly mismatched couples.

by RON NYSWANER

Directed by  
NICHOLAS MARTIN

June 29 - July 17

### BLUE LIGHT

by CYNTHIA OZICK

Directed by SIDNEY LUMET

Cast includes:  
DIANNE WIEST  
MERCEDES RUEHL

by Special Arrangement with Kathy Levin and David Brown

August 10 - September 4



Bay Street  
THEATRE  
FESTIVAL

Enrich your life, **dramatically**

**(516) 725-9500**

Bay Street  
THEATRE  
FESTIVAL

Bay Street Theatre Festival ON THE LONG WHARF, SAG HARBOR, NY is a not-for-profit organization.

## CHILDREN'S THEATRE

### LIVE MUSICAL SHOWS!

FRIDAY and SATURDAY MORNINGS  
AT 10:30 A.M.

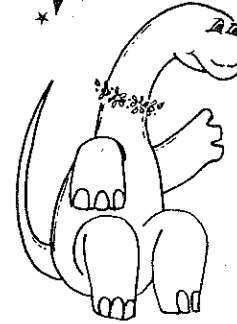

### More Sing Along Fun With The Purple DINOSAUR

August 12, 13, 19, 20, 26, 27  
September 2, 3

Advance sale general admission tickets - \$6.00

Remaining tickets will be sold at the door,  
the morning of the show - \$4.00 (cash only)

Sorry, no mail or phone orders can be accepted.

Shows subject to change without notice.

## ACTING AND MUSICAL THEATRE TRAINING

storytelling & theatre games classes for 5-8 year-olds

all levels of acting for all ages thru adult

television auditioning and musical comedy classes



## GATEWAY ACTING SCHOOL

now enrolling! **286-9014**

LEARN FROM THE PROFESSIONALS!

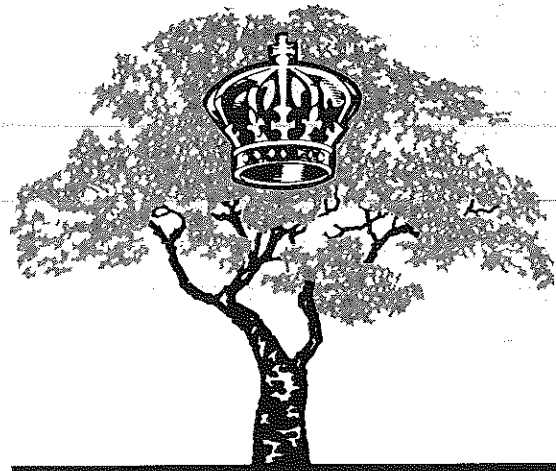

## ROYAL OAK

**Diner - Restaurant**

Station Road and Sunrise Highway - Bellport, New York 11713

HOURS: 6:00 A.M. - 2:00 A.M. SEVEN DAYS A WEEK

TEL. (516) 286-5757



### Dinner Theatre Package

*Enjoy a luxurious evening with a delicious five-course dinner to enhance your theatre experience.*

Package includes:

- ★ Two theatre tickets
- ★ Deluxe overnight guest accommodations
- ★ Five-course dinner for two
- ★ Indoor pool, whirlpool, and exercise facilities
- ★ Complimentary Showtime
- ★ Baby-sitting services available
- ★ Limousine service available by Tran-Star Executive Transportation



Package Price

**\$89.00 Per Person**

based on double occupancy  
Package price does not include  
tax. Package available 7 days a  
week. Advance reservations  
required.

Please call 516/232-3000  
or 1-800-333-3333  
and request  
**Dinner Theatre Package.**

AA



# Our Commitment Is Here To Stay. But Our Planes Leave Over 180 Times Daily.

*Flying You To Over 300 Cities From Six New York Area Airports.*

For more than 50 years, we've firmly planted ourselves in the lives of New Yorkers by taking them where they need to go, when they need to go. And by making New York a much more convenient destination. Today, our commitment to New York is taking off like never before. With service from six area airports. Flights to over 300 cities in over 45 countries through American and American Eagle®. And people who make it their job to make your flight comfortable and worry-free. Because while we depart from New York over 180 times a day, our commitment to serving you never budges.

**American Airlines®**  
*Something special in the air.®*

American Eagle is a registered trademark of American Airlines, Inc., and is American's regional airline associate.



## SEARLES GRAPHICS INC.

*Full service Commercial Printing  
& Design Studio*

1457 Montauk Highway  
P.O. Box 2099  
East Patchogue, NY 11772  
Tel: (516) 286-2943 Fax: (516) 286-3281

*Playhouse Plumbing Done By  
Beach Plumbing &  
Heating, Inc.*

Phone 281-4396 • John Vilano  
Alterations Repairs New Work

*Gude  
photography*

8 W Main St.  
Patchogue NY  
654-8093

Beach  
Portraits

## ALL COUNTY

Home Security Systems

Residential • Commercial



### WIRELESS

- Burglar Alarms
- Heat Detectors
- Fire
- Central Station
- Freeze Alert
- Medical Alert

**FREE  
ESTIMATES**

*Authorized Distributor For  
Dynamark • AllGuard  
Safety Security Products*

(516) 286-8330

All County Home Security Systems  
680 South Country Road  
East Patchogue, New York 11772



*Home Sweet Home  
Moving & Storage*

Company, Inc. • Since 1921

**Local & Long Distance Moving**

- ★ Scheduled New York Trips ★
- ★ Packing Material Available ★

Call **516 537-0700**

FAX: 516 537-7144

Montauk Highway, Wainscott, NY 11975



**COLEMAN  
CESSPOOL SERVICE, INC.**  
SCHWAB's Cesspool Cleaning

PRECAST CESSPOOLS INSTALLED

A. COLEMAN

Phone: (516) 475-1733 878-2010

*Locally Owned and Operated For Over 50 Years*

1 CHAPEL AVENUE  
EAST PATCHOGUE, NEW YORK 11772

RELIABLE SERVICE

*Serving* **SUFFOLK COUNTY**

OVER 3 GENERATIONS

IN BUSINESS

ESTABLISHED 1929

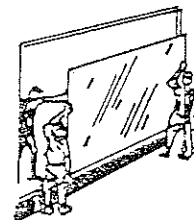

STORE  
FRONTS

INSULATED  
GLASS

METAL & GLASS  
TUB ENCLOSURES

CUSTOM ENTRANCES  
CURTAIN WALL

DESK & FURNITURE TOPS  
SPECIALIZING IN  
INSURANCE CLAIMS

- PLATE GLASS
- PLEXI GLASS
- MIRRORS
- FREE  
ESTIMATES

**PATCHOGUE  
PLATE GLASS CO. INC.**

FAX # 475-1807

**475-1790**

**24 HOUR EMERGENCY BOARD-UP SERVICE - ANY DAY**



7 RAILROAD AVE.

( NIGHT CALLS AFTER 5 PM )  
**289-1524**



PATCHOGUE



# THE WALK BREAKFAST CLUB

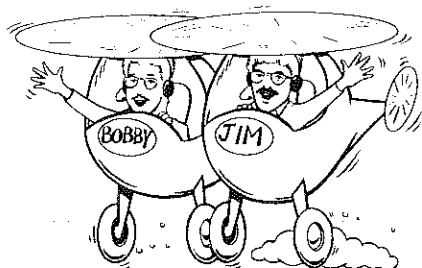

**DON'T WAKE UP WITHOUT US!**  
**WALK FM 97.5**  
 LONG ISLAND'S #1 MORNING SHOW!

For All Your Catering Needs Contact...

## Kurts Caterer's of Smithtown

Offering Kosher and Non-Kosher Items • Full service or self service catering.  
 Complete entertainment and party services.  
 Wait Staff and Bartenders always available.

Catering For Those Special Occasions

385-3 Veterans Highway  
 Smithtown, New York 11787

For Further Information, Call  
 516-543-4180 • 516-543-4181

Richard Youngren, Banquet Manager

Kurts Caterer's is the official opening night caterer  
 for Gateway Playhouse

**DO YOU RECEIVE OUR FREE  
 BROCHURE EACH YEAR?**  
 If not, fill out the form and leave it in the box office.

(Please Print)

Name \_\_\_\_\_

Address \_\_\_\_\_

\_\_\_\_\_ Zip \_\_\_\_\_

### BOX OFFICE HOURS

Tuesday thru Saturday  
 12:30 - 10:00 p.m.

Sunday  
 12:30 - 8:30 p.m.

Monday  
 12:30 - 5:00 p.m.



**CREDIT CARD ORDERS**  
 286-1133  
 (Based on ticket availability)



Mailing Address: Box 5, Bellport, New York 11713