

**RYDER**

Truck Rental

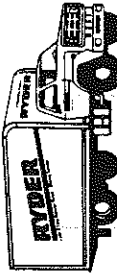

**RELIABLE**  
Car Rentals

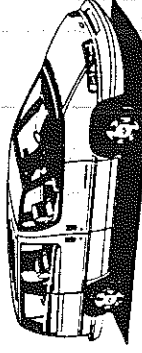

7 Passenger Mini-Vans

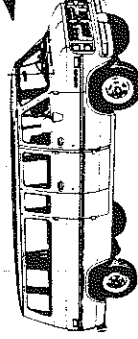

12-15

Passenger Vans

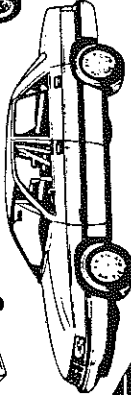

**ANTHONY**

AUTO GROUP

Rentals • Leasing • Sales

EST. 1969

INTEGRITY • SERVICE • RELIABILITY

533 Medford Avenue, Rte. 112  
Patchogue, Long Island 11772

1251 Montauk Hwy.  
Mastic, Long Island 11950

**PATCHOGUE 475-6656 • MASTIC 399-6656**



- Cars → Mini-Vans → Passenger Vans → Cargo Vans → Trucks
- Towing Equipment → Boxes → Moving Supplies

FREE PICK-UP & DELIVERY

UNLIMITED MILEAGE, MECHANICAL & INSURANCE REPLACEMENT PROGRAMS

# GATEWAY PLAYHOUSE

PLAYBILL

1994

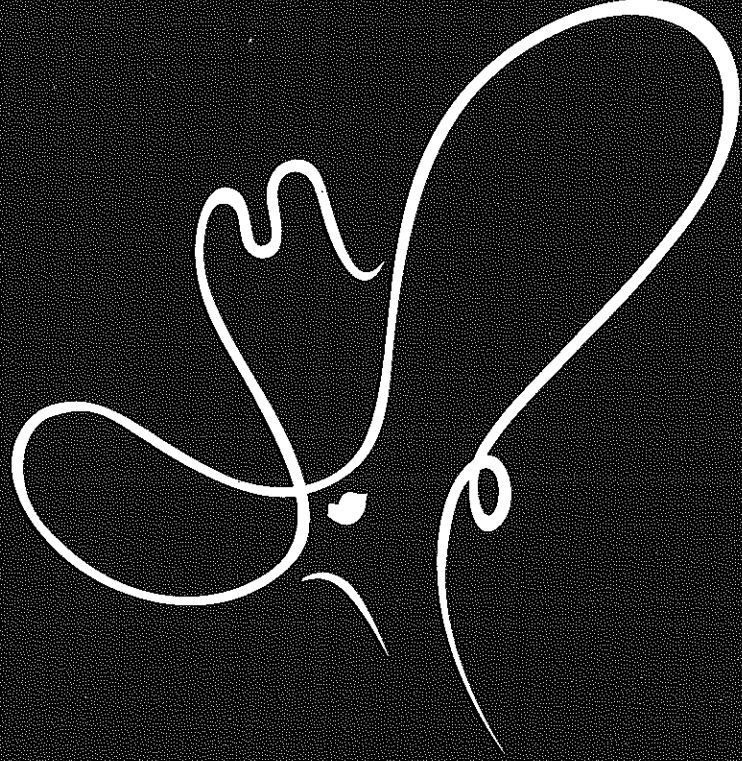

THE  
*Will Rogers*  
**FOLLIES**  
*A Life in Revue*

For peace of mind...  
Take the time

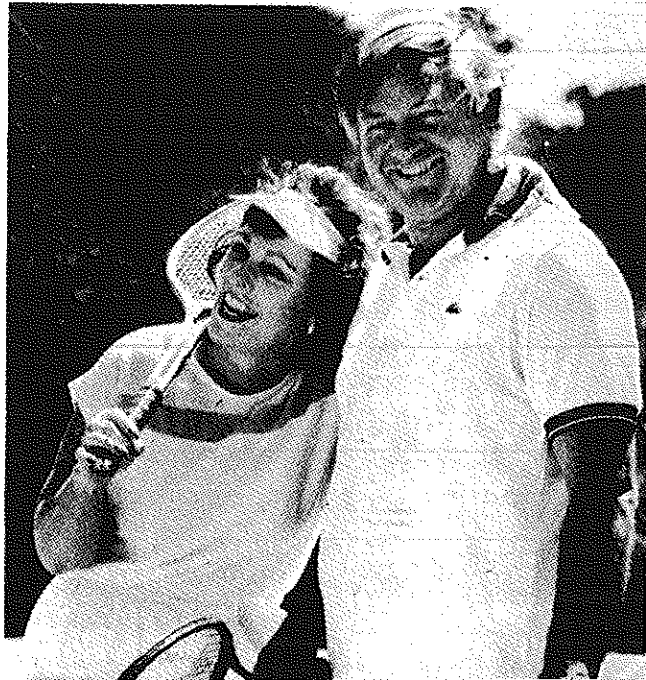

## MAMMOGRAPHY SAVES LIVES

Full Mammography accreditation by the American College of Radiology

### BROOKHAVEN RADIOLOGIC ASSOCIATES, P.C.

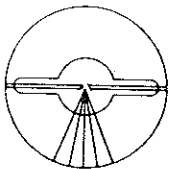

HOSPITAL ROAD PROFESSIONAL CENTER  
250 Patchogue-Yaphank Road  
East Patchogue, New York 11772  
(516) 475-1030

WALTER P. QUIGLEY, M.D., D.A.B.R.  
RONALD S. HAMES, M.D., D.A.B.R.  
SETH O. MANKES, M.D., D.A.B.R.  
STEVEN EPSTEIN, M.D., D.A.B.R.

MARK J. LODESPOTO, M.D., D.A.B.R.  
IRA J. LANGER, M.D., D.A.B.R.  
MARILYN LERNER, M.D., D.A.B.R.

ALLAN and ALLAN ARTS, LTD.  
in association with  
PAUL ALLAN and JOHN HODGE

present  
PATRICK GODFREY  
in

## THE *Will Rogers* FOLLIES *A Life in Revue*

starring  
CYNTHIA MARTY                      CY YOUNG  
and  
JEANNA SCHWEPPE

Book  
by  
PETER STONE

Music Composed and  
Arranged by  
CY COLEMAN

Lyrics by  
BETTY CAMDEN and  
ADOLPH GREEN

Original New York Production Directed and Choreographed by TOMMY TUNE  
Inspired by the words of Will and Betty Rogers  
Originally produced on Broadway by Pierre Cossette  
Martin Richards, Sam Crothers, James M. Nederlander  
Stewart F. Lane and Max Weitzenhofer  
in association with Japan Satellite Broadcasting, Inc.

Scenic Designer  
Technical Director  
MICHAEL BOYER

Production  
Stage Manager  
KEVIN FREDERICK

Costume  
Designer  
JOSE M. RIVERA

Musical Direction  
PHYLLIS GESSLER

Lighting Designer  
MARCIA MADEIRA

Sound Designer  
MARK CLARK

Production Manager  
JEFF BELLANTE

General Manager  
GALE EDWARDS

Associate Director/Choreographer  
EILEEN GRACE

Directed and New Choreography by  
KEN LEIGH ROGERS

THE WILL ROGERS FOLLIES is presented through special arrangement with  
Tams-Witmark Music Library, Inc.  
560 Lexington Avenue, New York, New York 10022

# Bellport CHOWDER HOUSE



*An Eating and Drinking Tradition*

**FULL MENU**

**FULL BAR**

Open Daily For Lunch and Dinner  
Seven Days A Week

**CHAMPAGNE BRUNCH SUNDAY NOON TILL 3 P.M.**

Sunday - Thursday till 11:00 p.m. Friday & Saturday till Midnight

**SPECIALIZING IN FRESH LOCAL SEAFOOD  
AT AFFORDABLE PRICES**

*Before and After the Show You'll Want to Meet and Eat At  
THE CHOWDER HOUSE*

**TAKEOUT**

**CATERING**

19 Bellport Lane • Bellport Village • 286-2343

## CAST OF CHARACTERS

*(In Order of Appearance)*

Ziegfeld's Favorite ..... JEANNA SCHWEPPE\*  
 Indian of the Dawn ..... MICHAEL STEVER  
 Indian Soloist ..... MICHELLE CARANO  
 Will Rogers ..... PATRICK GODFREY\*  
 Wiley Post ..... DONALD ROBERTS  
 The Will Rogers' Wranglers ..... MICHAEL STEVER, MICHAEL SCHLOEGL,  
 KERBY THOMPSON\*, GREGORY CUNNEEN  
 Clem Rogers ..... CY YOUNG\*  
 Will's Sisters ..... JANE BARTELL\*, CHRISTINE FENNO\*,  
 TAMLYN BROOKE SHUSTERMAN, DONNA KAPRAL\*,  
 KATHY DACEY, MICHELLE CARANO  
 Mr. Ziegfeld's Stage Manager ..... KERBY THOMPSON\*  
 Betty Blake ..... CYNTHIA MARTY\*  
 Betty's Sisters ..... JANE BARTELL\*, CHRISTINE FENNO\*,  
 TAMLYN BROOKE SHUSTERMAN, DONNA KAPRAL\*,  
 KATHY DACEY, MICHELLE CARANO  
 Will Rogers, Jr. .... JUSTIN FLAGG  
 Mary Rogers ..... SUSAN-KATE HEANEY  
 James Rogers ..... ADAM RATNER  
 Freddy Rogers ..... KEVIN KELLY  
 Vaudeville Announcer ..... GREGORY CUNNEEN  
 The Roper ..... EDEN RIEGEL\*  
 Radio Engineer ..... GREGORY CUNNEEN  
 The New Ziegfeld Girls ..... KRISTIN WILLITS, VIKKI SCHNURR\*,  
 MAUREEN ROSE, DONNA KAPRAL\*,  
 TAMLYN BROOKE SHUSTERMAN, JANE BARTELL\*,  
 KATHARINE STEERS, KATHY DACEY, DEBBY KOLE\*,  
 MICHELLE CARANO, CHRISTINE FENNO\*, AMY PROTHRO  
 and The Voice of Mr. Ziegfeld ..... STAN ALLAN

**Time: The Present**

**Place: The Ziegfeld Theatre**

**UNDERSTUDIES**

Will Rogers ..... GREGORY CUNNEEN  
 Betty Rogers ..... MICHELLE CARANO

(Guns and Rifles used in this production are toy cap guns)



\*Actors employed in this production are members of Actors' Equity Association,  
the union of Professional Actors and Stage Managers in the United States.

**WARNING** - The photographing or sound recording of any performance is strictly prohibited

*Enjoy Distinctive Dining In A  
Beautifully Appointed Natural Setting...*

# Harbor Side Restaurant

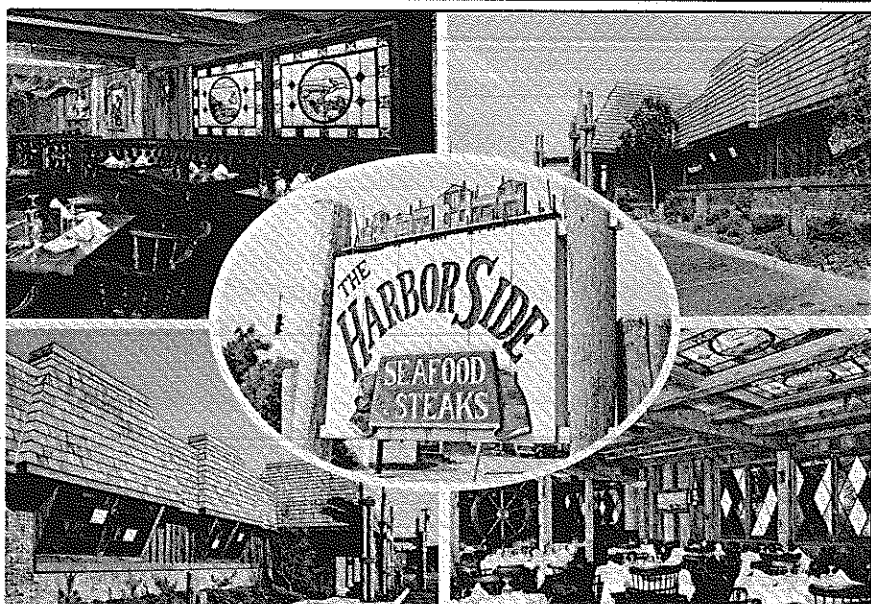

Complete Lunch Menu  
Mon. through Sat.  
Starting at \$7<sup>95</sup>

Extensive Dinner Menu  
Starting at \$13<sup>95</sup>

Early Bird Menu  
Mon.-Fri. 3:30pm-5:45pm  
Sat. 3:30p.m.-5:30p.m.  
Starting at \$8<sup>50</sup>

*Private Room Available  
for up to 125  
Overlooking Souvenir Lake  
for Your Next Special Occasion*

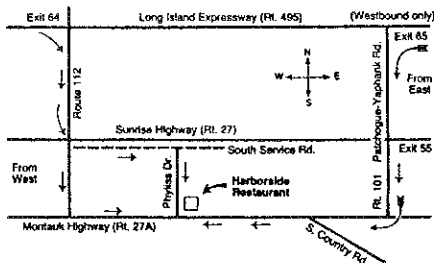

Open 7 Days a Week at 11:30 a.m.



rating by Barbara Rader, Newsday

Phyllis Drive at East Main Street  
Patchogue, New York • 654-9290

## SCENES and MUSICAL NUMBERS

### ACT I

|          |   |                                     |
|----------|---|-------------------------------------|
| Prelude: | "Let's Go Flying"                                 |                                     |
| Scene 1: | The "Follies"                                     |                                     |
|          | "Will-a-Mania" .....                              | Ziegfeld's Favorite & Company       |
|          | "Give a Man Enough Rope" .....                    | Will and The Will Rogers' Wranglers |
| Scene 2: | The Ranch   |                                     |
|          | "It's A Boy!" .....                               | Clem and Will's Sisters             |
|          | "So Long Pa" .....                                | Will                                |
| Scene 3: | The Moon  |                                     |
|          | "My Unknown Someone" .....                        | Betty                               |
| Scene 4: | The "Follies"                                     |                                     |
|          | "St. Louis Exposition"                            |                                     |
| Scene 5: | The St. Louis Exposition                          |                                     |
|          | "We're Heading for a Wedding" .....               | Will and Betty                      |
| Scene 6: | Vaudeville  |                                     |
|          | "The Big Time" .....                              | Will, Betty and the Children        |
|          | "My Big Mistake" .....                            | Betty                               |
| Scene 7: | The "Follies"                                     |                                     |
|          | "The Powder Puff Ballet" ("My Big Mistake") ..... | The New Ziegfeld Girls              |
|          | "Marry Me Now"/"I Got You" .....                  | Will and Betty                      |
| Act 1:   | Wedding Finale                                    |                                     |

### ACT II

|           |  |
|-----------|--|
| Entr'Acte |  |
| Scene 1:  | The "Follies"                                |
|           | "Give a Man Enough Rope" (Reprise) .....     |
|           | "Look Around" .....                          |
| *Scene 2: | The Convention                               |
|           | "Favorite Son" .....                         |
| Scene 3:  | The Hollywood Ranch                          |
|           | "No Man Left for Me" .....                   |
|           | "Presents for Mrs. Rogers" .....             |
| Scene 4:  | The Bare Stage                               |
|           | "Will-a-Mania" (Reprise) .....               |
|           | "Without You" (Reprise of "I Got You") ..... |
| Scene 5:  | The Finale                                   |
|           | "Never Met a Man I Didn't Like" .....        |

\*Original Choreography by TOMMY TUNE

## ACT III TAKES PLACE AT



*Patchogue Floral's Fantasyland*



COME  
BROWSE

LARGEST EMPORIUM CATERING TO  
THE ESTHETIC PROCUROR OF UNUSUAL HOME DECOR —

Giftware - Art Crafts - Custom Permanent Arrangements

10 Robinson Avenue • East Patchogue • 475-2059

# WBLI

## 106.1

The best on Long Island is  
also the most **POWERFUL**  
station on Long Island...

now broadcasting  
at **49,000 watts!!**

3090 Route 112  
Medford • Long Island  
732-1061

### WHO'S WHO (in alphabetical order)

**JANE BARTELL** (*Will's Sister/Betty's Sister/New Ziegfeld Girl*) is thrilled to be returning to the Gateway Stage where she performed in 42nd STREET and BIG RIVER. Jane's credits include 6 companies of 42nd STREET, 3 of A CHORUS LINE and various other shows which have taken her around the world. While not travelling, Jane choreographs and resides in New York City. Thanks Ken and Eileen. (For A.)

**MICHELLE CARANO** (*Will's Sister/Betty's Sister/New Ziegfeld Girl*) has appeared in the National Tour of SUGAR BABIES starring Phil Ford and Mirni Hines; as well as roles in Regional and Dinner Theatre productions, including Anita in WEST SIDE STORY and Sister Robert Anne in NUNSENSE. She also created the role of Fairlight in the musical version of CHRISTY, based on the best selling book and T.V. series. Michelle has also been seen singing and dancing her way through the Caribbean for Commodore Cruise Lines. She thanks her parents for their love and support.

**GREGORY CUNNEEN** (*Will Rogers Wrangler/Vaudeville Announcer*) is a graduate from the University of Kansas and Circle In The Square Theatre School where he was the 1992 recipient of the Martha Schlame Scholarship. Credits include: U.S. National Tour CITY OF ANGELS, U.S. premiere of LA FANCIULLA DEL WEST at the Metropolitan Opera, BYE BYE BIRDIE at Harrah's Casino, Atlantic City, and Tennessee William's TALKTOME LIKE THE RAIN at Circle In The Square.

**KATHY DACEY** (*Will's Sister/Betty's Sister/New Ziegfeld Girl*) after working behind the scenes on Broadway, Kathy is thrilled to be performing again. This is her debut at Gateway Playhouse, and she is excited to be joining the cast of THE WILL ROGERS FOLLIES.

**CHRISTINE FENNO** (*Will's Sister/Betty's Sister/New Ziegfeld Girl*) a B.F.A. graduate of the University of Michigan, is happy to make her Gateway debut. Originally from Milwaukee, her favorite roles regionally include the Baker's Wife in INTO THE WOODS, Peggy in THE TAFFETAS, Hope in SOMETHING'S AFOOT, and the U.S. premiere of METROPOLIS. Recently engaged to Patrick O'Shaughnessey, her best friend - I miss you!

**PATRICK GODFREY** (*Will Rogers*) was last seen in the role of Lancelot in the International Tour of the musical CAMELOT, starring Richard Harris. He was also Mr. Harris' understudy for the role of King Arthur. Patrick also appeared in the National Tour of the New York Shakespeare Festival's production of THE PIRATES OF PENZANCE starring Jim Belushi; and the role of Sam in the Civil War musical SHENANDOAH, opposite John Raitt. Patrick is a self-proclaimed tennis fanatic and is always looking to pick up a game. He would like to give a special tip-of-the-hat to Ms. Betty

Eating is not permitted  
during the performance

Fortunately, there is a great  
restaurant nearby

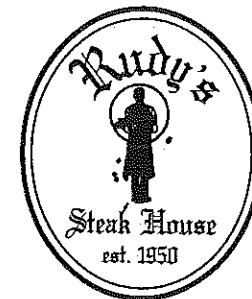

Dinner is served  
Tuesday thru Saturday  
starting at 4:00 PM

286-2700

1610 Montauk Highway, Bellport  
All Major Credit Cards Accepted

## South Country Inn Restaurant



Fine Italian &  
Continental Food  
Away from the  
Hustle & Bustle  
Quiet & Quaint  
Extra Special  
Attention to All Our  
Theater Guests

668 South Country Road  
East Patchogue, NY

Turn right out of theater lot. Go two  
traffic lights on your left side

758-1919

# VARNEY'S RESTAURANT

## SEAFOOD

### OPEN 7 DAYS

LUNCH DINNER  
COCKTAILS

FRESH SEAFOOD  
STEAKS-CHICKEN  
DAILY SPECIALS  
HOME MADE DESSERTS

JOIN US BEFORE THE SHOW  
CASUAL ATMOSPHERE  
PERSONABLE SERVICE

ARRIVE EARLY OR CALL  
FOR RESERVATIONS !!



2109 Montauk Highway  
1/2 Mile East of Station Road  
Brookhaven, NY 11719  
(516) 286-9569



THE GREAT SOUTH BAY  
INN



See The Show  
And Stay The Night



Also Serving Breakfast

160 South Country Road  
Bellport, NY 11713  
(516) 286-8588

## WHO'S WHO (continued)

Budny for her kindness and warm hospitality, and for giving him a home away from home.

**DONNA KAPRAL** (*Will's Sister/Betty's Sister/New Ziegfeld Girl*) is excited to be part of THE WILL ROGERS company at Gateway this summer. She most recently appeared in the 1993 National Tour of 42nd STREET. Other credits include CABARET, OKLAHOMA, SOUTH PACIFIC, FUNNY GIRL, WEST SIDE STORY and Claire in THE HOOP DEE DOO REVUE.

**DEBBY KOLE** (*New Ziegfeld Girl*) was last seen in Disney's world premiere of THE LION KING at Radio City Music Hall. She's been a Rockette for four years appearing in THE CHRISTMAS SPECTACULAR and THE EASTER EXTRAVAGANZA. She also recently returned from Radio City's National Tour. Favorite musical credits include A CHORUS LINE, ANNIE and GUYS AND DOLLS. She really enjoyed passing the coke can on THE DAVID LETTERMAN SHOW.

**CYNTHIA MARTY** (*Betty Blake*) is pleased to be making her Gateway debut. Off-Broadway: COMPANY (Jenny), MY FAIR LADY (Eliza). New York: THE MOST HAPPY FELLA (Rosabella), LEND ME A TENOR (Maggie), CAMELOT (Nimue) with Robert Goulet. Regional: from Lizzie in I 10 IN THE SHADE to a roller-skating ballerina in NUNSENSE II, to Kate in KISS ME KATE opposite her favorite leading man, husband Greg Zerkle. Television: GIFT OF THE MAGI (Della) and PBS' Great Performances. For Mert.

**AMY PROTHRO** (*New Ziegfeld Girl*) will be returning to the Boston Conservatory to complete her BFA in Musical Theatre this year. Some Conservatory credits include WEST SIDE STORY (Anybodys), NINE (Liliane LaFleur), and FALSETTOLAND (female swing). Other credits include A CHORUS LINE (Bebe), INTO THE WOODS (Little Red Riding Hood), OLIVER! (Charlotte), and MAME.

**EDEN RIEGEL** (*The Roper*) comes to Gateway from the Broadway company of *Will Rogers*, where she studied roping with world-renowned Vince Bruce. Her Broadway debut was as Young Cosette in LES MISERABLES. Eden plays Heather on *As The World Turns* and co-stars with her brother, Sam, in a cabaret show. Her album "Broadway Kids Sing Broadway Show Stoppers" will be available this Fall on QVC and in music stores everywhere.

**MAUREN ROSE** (*New Ziegfeld Girl*) is happy to return to Long Island where she grew up. After touring the United States with Dick Clark's American Bandstand Concert Tour she appeared in SWEET CHARITY, EVITA, PETER PAN and OKLAHOMA! Maureen also performed at the Ziegfeld

Bail with Julie Andrews. She would like to thank her family, friends and Dave for all their love and support.

**MICHAEL SCHLOEGL** (*Will Rogers Wrangler*) was last seen, both touring and dinner theatre productions, as Will Parker in OKLAHOMA! Prior to that he was on a European tour of WEST SIDE STORY, a featured Aggie in THE BEST LITTLE WHOREHOUSE IN TEXAS and Don in A CHORUS LINE. He performed as a singer/dancer in Atlantic City, Reno and Lake Tahoe productions of LEGENDS IN CONCERT.

**VIKKI SCHNURR** (*New Ziegfeld Girl*) was last seen in the 1993 National Touring Company of 42nd STREET. Other credits include: 42nd STREET (Connecticut Broadway Theatre), and THE NUTCRACKER with the Pittsburgh Ballet Company. Vikki was an apprentice with the National Ballet of Canada and is a recent graduate of the American Musical and Dramatic Academy.

**JEANNA SCHWEPPE** (*Ziegfeld's Favorite*) is very pleased to be back at Gateway where she performed the role of Flaemmchen in GRAND HOTEL last season. Broadway credits include the role of Peggy Sawyer in 42nd STREET as well as the National Touring Company. She also toured with Andrew Lloyd Weber's STARLIGHT EXPRESS performing the roles of Ashley and Dinah. Regional Theatre includes Arabella Rittenhouse in ANIMAL CRACKERS at Goodspeed Opera House, Val in A CHORUS LINE, Terry in BABES AND ARMS, Laurey in OKLAHOMA!, Ethel in GEORGE M starring Joel Grey. She also appeared in the film version of A CHORUS LINE and several segments of LOVING on ABC. After WILL ROGERS she will be seen as Edythe Herbert in MY ONE AND ONLY at the Chiswick Theatre in Massachusetts.

**TAMLYN BROOKE SHUSTERMAN** (*Will's Sister/Betty's Sister/New Ziegfeld Girl*) a recent graduate of the University of Michigan musical theatre program, just completed her New York debut at Radio City Music Hall in Disney's THE LION KING SPECTACULAR. She originated the role of Kathy in the Japanese musical POTAGE NIGHT, which premiered in Tokyo. Other roles include, Electra in GYPSY, featured dancer in MAME and dance captain/vocal soloist in BEST OF DISNEY. Tamlyn is excited to join a Gateway production.

**KATHARINE STEERS** (*New Ziegfeld Girl*) as a recent member of the Radio City Rockettes, she has appeared in both the CHRISTMAS and EASTER SHOWS as well as the television show LATE NIGHT WITH DAVID LETTERMAN. She has appeared in several musicals such as the Euro-

since 1898

# ROE agency inc.

▲ INSURANCE  
REAL ESTATE ▲

125 EAST MAIN STREET :: Patchogue, N.Y. (516) 475-4000



## CABOT'S FLORIST



- WEDDINGS
- FUNERALS
- HOUSE PLANTS
- HOSPITAL ARRANGEMENTS

- FRUIT BASKETS
- STUFFED ANIMALS
- BALLOON BOUQUETS
- DRIED & SILK ARRANGEMENTS

Business  
accounts  
welcome

91 Medford Ave., Patchogue  
(Rt. 112) South of Sunrise Hwy.  
Minutes from Brookhaven Hospital  
Next to Robertaccio Funeral Home

Order by Phone  
We Accept Major Credit Cards

DAILY DELIVERIES

475-0408

## WHO'S WHO (continued)

pean WEST SIDE STORY and was most recently portraying Belle from BEAUTY AND THE BEAST in the stage show production of THE LION KING at Radio City.

**MICHAEL STEVER** (*Indian of the Dawn/Will Rogers Wrangler*) began his performance career in his hometown of Sacramento, CA. Credits include The Sacramento Music Circus production of BEST LITTLE WHOREHOUSE with Juliet Prowse. He has worked as a lead singer on Royal Caribbeans SONG OF NORWAY and MAJESTY OF THE SEAS, and has spent the last couple of years performing at Disney World's DIAMOND HORSESHOE JAMBOREE, and Disney-MGM Studios. He just finished SOUTH PACIFIC at Papermill Playhouse and is now proud to call New York his home. T.V. credits include various commercials and a role on the SCI-Fi series SUPERFORCE.

**KERBY THOMPSON** (*Mr. Ziegfeld's Stage Manager/Will Rogers Wrangler*) is happy to be back at Gateway Playhouse, having performed here in ANYTHING GOES and ME AND MY GIRL. He has frequented THE BEST LITTLE WHOREHOUSE IN TEXAS, shuffled down 42nd STREET and said HELLO to DOLLY and BYE-BYE to BIRDIE all over the country. He's never performed in A CHORUS LINE.

**KRISTIN WILLITS** (*New Ziegfeld Girl/Dance Captain*) is a graduate of Oklahoma City University with a BPA in Dance, and she is excited to be performing at the Gateway Playhouse. She was last seen as Snow White in Disney's THE LION KING SPECTACULAR, and she has most recently become a member of the Radio City Rockettes.

**CY YOUNG** (*Clem Rogers*) began his professional career as a dancer at The Empire Room of the Palmer House in Chicago. After a year on the road with PAJAMA GAME performing the steam heat Number, he arrived in New York where he worked Off-Broadway in THE BOY-FRIEND and DIVERSIONS, two musicals produced by Gus Schirmer. Cy was then hired to stand by for Orson Bean in SUBWAYS ARE FOR SLEEPING, and became a regular at Julius Monk's UP-STAIRS AT THE DOWNSTAIRS. After a National Tour with ONCE UPON A MATTRESS starring opposite Buster Keaton and a tour of ON A CLEAR DAY with Howard Keel, Cy was called to London where he starred in Sandy Wilson's DIVORCE ME DARLING at the Globe Theater on the West End. Most recently he co-starred in JAMES SKIPWORTH at Riverwest Theater in New York, one of Cy's three plays that have been published by Samuel French. Other writing credits are over 30 radio plays for Hearbeat Theater in Los Angeles, animation scripts for Rankin Bass, and 10 spec screenplays, one of which was recently optioned by Lorimar, and a second which was a work-for-hire. Cy was also a seg-

ment producer for F. Lee Bailey on LIE DETECTION, a nationally-syndicated television show in the early 80s, and has a song on the Barbra Streisand third album, DRAW ME A CIRCLE.

**KEN LEIGH ROGERS** (*Director/Choreographer*) Ken has directed and choreographed throughout the U.S. Most recent productions: AIN'T MISBEHAVIN', MY ONE AND ONLY, WEST SIDE STORY, THE WIZ and SINGIN' IN THE RAIN. In London, he choreographed productions of STEPPING OUT and PUMP BOYS AND DINETTES. One of his proudest achievements was mounting the West End production of SEESAW. Ken also served as resident choreographer for the West End production of GRAND HOTEL. Ken served as assistant choreographer on David Merricks' OH, KAY! which was nominated for a Tony Award for Best Choreography but lost out to Tommy Tune! As a performer, he's been featured in five Broadway shows and three musical films. Ken was director/choreographer of last season's Gateway production of GRAND HOTEL. Many thanks to the entire WILL ROGERS FOLLIES company, the crew and staff at Gateway for their dedicated work. Special thanks to Paul Robert Allan, Eileen, Marcia and Mr. Tune.

**EILEEN GRACE** (*Associate Director/Choreographer*) was in the original cast of THE WILL ROGERS FOLLIES on Broadway. She has also appeared on Broadway in 42nd STREET and the International Tour of MY ONE AND ONLY with Tommy Tune. TV credits include: Tony Awards, Kennedy Center Honors, Grammy Awards and others. Her work in choreography is currently represented by THE WILL ROGERS FOLLIES on the S.S. Norway and in Branson, MO. She most recently assisted in choreographing the World Cup Opening Celebrations at Giants Stadium and Foxboro Stadium.

**MICHAEL BOYER** (*Scenic Designer*) has designed over 150 productions for Off-Broadway, community theatre, summer stock, university and amphitheater productions ranging from CAT ON A HOT TIN ROOF to MORTICIANS IN LOVE. His sets have been seen from Singapore to Stockholm and from Anchorage to Key West. The past five winters he has worked at the Tennessee Williams Fine Arts Center in Key West, Florida. This year he has also designed sets for the Waterfront Playhouse at Mallory Square where he was able to watch the sun set every evening.

**JOSE M. RIVERA** (*Costume Designer*) returns to the Gateway for a third season. He is currently represented by THE WILL ROGERS FOLLIES aboard the S.S. Norway for Jean Ann Ryan Productions. For Gateway and Gateway's Candlewood Playhouse, he has designed productions of THE KING AND I, THE SECRET GARDEN, WEST SIDE STORY, PHANTOM, NUNSENSE II,

## WHO'S WHO (continued)

FIDDLER ON THE ROOF, A CHORUS LINE, PETER PAN, GYPSY, ONCE ON THIS ISLAND, OKLAHOMA!, GRAND HOTEL, CITY OF ANGELS, GROUCHO: A LIFE IN REVUE, and SOUTH PACIFIC. Recent credits: The world premiere of EMIGRATION at Theatre for the New City, and SPITTING IMAGE for the Forum Theatre. He has designed, assisted, consulted, and/or coordinated costumes for over 100 productions for such theatres and organizations as the Paper Mill Playhouse, The Walnut Street Theatre, Pennsylvania Stage Company, Macy's, The Claridge Hotel and Casino, The Hampton Playhouse, Opera at Florham and Theatre-By-The-Sea.

**MARCIA MADEIRA** (*Lighting Designer*) designed THE WILL ROGERS FOLLIES in Branson, MO and on board the S.S. Norway. Last year she designed National Tours of GRAND HOTEL and OKLAHOMA! as well as DON CARLOS for the Seattle Opera Association. She was nominated for a Tony Award and received the Drama Desk Award for NINE. Other designs include the Broadway productions of MY ONE AND ONLY with Tommy Tune and Twiggy; THE MUSIC MAN with Dick Van Dyke; and MARILYN, AN AMERICAN FABLE with Scott Bakula. Off-Broadway: PRI-

VATES ON PARADE with Jim Dale and Simon Jones; Numerous Regional productions for The Huntington Theatre, Boston; The Walnut Street Theatre, Philadelphia; The Alliance, Atlanta; Syracuse Stage; and the 50th and 51st Editions of ICE CAPEDES.

**PHYLLIS GESSLER** (*Musical Director*) most recently was musical director for KING AND I and WEST SIDE STORY here at Gateway. She surprised last year's audiences with her on-stage performance in BUDDY as Vi Petty, the keyboard-playing wife of Buddy Holly's record producer. In addition, she was musical director for Gateway's GRAND HOTEL and NUNSENSE II. Subsequently, she worked on two original musicals, ROLE PLAY at Florida Studio Theatre and BUGIS STREET in Singapore. She got out without being caned once!

**KEVIN FREDERICK** (*Production Stage Manager*) is pleased to be working with Gateway once again having stage managed this year's opening show WEST SIDE STORY. Kevin's work includes productions throughout the Tri-State area and the U.S. and served as stage manager on the Gateway Theatrical presentation of OLIVER in the Far East.

# Nine Grove Inn

On The Swan River Inn



1910

Open Weekdays  
11:30 A.M.

Saturday  
11:30 A.M.

Sunday  
12:00 P.M.

Daily  
Blackboard  
Specials!

**Dinner Served 4 PM to 10 PM**  
**Weekdays & Saturdays • Sundays 12 PM to 9 PM**

**EARLY BIRD SPECIALS**

Monday thru Friday 4 PM to 6 PM  
Sundays 12 PM to 5 PM

**LUNCH**

Monday thru Saturday  
11:30 AM to 3:00 PM

**SUNDAY BRUNCH**

12:00 PM to 3:00 PM

**CHAPEL AVE. & FIRST ST. • EAST PATCHOGUE, N.Y.**

**OPEN 6 DAYS A WEEK 475-9843 CLOSED TUESDAY**

**Bellport  
Country Club**

**Fairways Café**

Open to the Public  
"upstairs at the Country Club...  
Fabulous view...Super cuisine"  
Lunch ★ Happy Hour ★ Dinner  
★ Sunday Brunch

When visiting the Gateway Playhouse,  
be sure to dine at  
the Bellport Country Club

CATERING FOR ALL OCCASIONS  
Weddings a Specialty

South Country Road, Bellport  
for Reservations, Information  
286-4227

Private Parties Catering

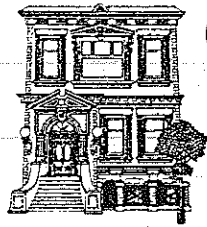

**Old  
Inlet  
Inn**

*Fine dining*

Make Curtain Call • Dine with us  
When Curtain falls, join us for Dessert  
Cocktails at our Piano Bar  
Fri. & Sat. 9:00-1:00

BRIAN FINEGAN, CHEF

108 S. COUNTRY RD  
BELLPORT, NY 11713

(516) 286-2650  
Reservations Suggested

FAX 516-286-6080 516-286-0510  
SENTRY HARDWARE  
**BELLPORT HARDWARE**  
PITTSBURGH PAINTS  
9 BELLPORT LANE  
ARTHUR NADEAU BELLPORT, NY 11713



Main Street • Bellport, N.Y.

QUALITY FOOD IN A FRIENDLY  
NEIGHBORHOOD MARKET

FULL LINE OF:  
**Choice Meats & Poultry, Groceries  
Produce & Dairy**

HOURS:  
8-7 p.m. - Mon. - Thurs. 8-6 p.m. - Saturday  
8-8 p.m. - Friday 8-1 p.m. - Sunday

Tel: 286-0395

**LYONS  
FUEL OIL CO., INC.**  
23 Station Road, Bellport, N.Y.



**BELLPORT PAINT & WALLPAPER, INC.**

COMPLETE PAINT & WALLPAPER SUNDRIES  
CABOT STAINS • OLYMPIC PAINT & STAINS

145 South Country Rd.  
Bellport, NY 11713  
516-286-5850



**Porto Bello  
RISTORANTE**

*FINE ITALIAN CUISINE*

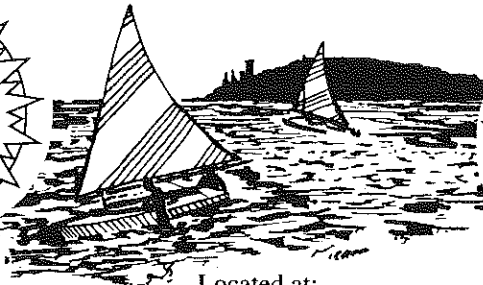

Located at:  
**14 STATION RD. • BELLPORT, LI**  
for reservations or take out, call:  
**286-3300 • 286-3344**

HOURS:  
Mon-Thurs 11am-11pm  
Fri, Sat 11am-1am  
Sun 11am-11pm

**THE  
BANK OF  
NEW  
YORK**

LONG ISLAND REGION

**BELLPORT BANKING  
OFFICE LOCATED AT:**

32 Station Road  
Bellport, New York 11713  
Virginia Asero  
Assistant Vice President  
**(516) 286-4200**

Member FDIC 1986 The Bank of New York



Create the Look  
that Adds  
Dimension and Style  
to Your Active Life

MANICURES, PEDICURES, WAXING

**155 S. Country Road, Bellport, N.Y. 11772**  
**(516) 286-0216**

**Bellport Delicatessen**

*Catering is our Specialty*

**124 Main Street, Bellport**  
**(516) 286-0444 • FAX 286-6666**

Open 5:30 a.m. - 10:00 p.m. 7 Days a Week  
Open for Breakfast and Lunch Specials

*Homemade Muffins • Gourmet Coffees*



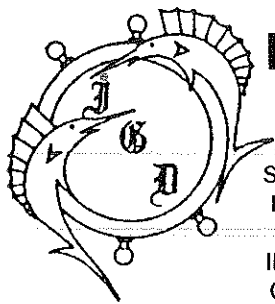

# PETER'S NEW ISLAND GRILL

## DINER — RESTAURANT

We specialize in:  
 Seafood • Steaks • Chops  
 Homemade Baked Goods  
 OPEN 24 HOURS  
 INCLUDING ALL HOLIDAYS  
 Catering & Private Parties

- Special Breakfast Menu
- Sautéed Menu
- Pasta Menu
- Special Island Grill Seafood Combinations
- Complimentary Glass of Wine with Lunch or Dinner
- Special Continental Menu
- 15% Discount for Senior Citizens

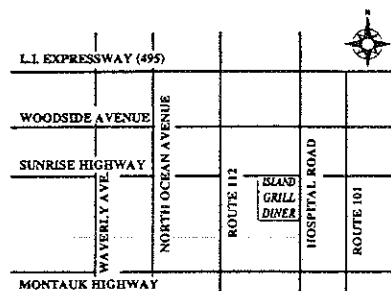
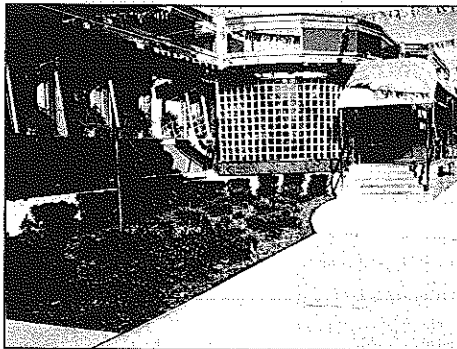

140 HOSPITAL ROAD • SUNRISE HIGHWAY • E. PATCHOGUE  
 516-475-2110 • FAX 516-475-2180

- ◆ Tremendous selection of fine jewelry, period jewelry and collectables
- ◆ Out of pawn merchandise
- ◆ Written/Verbal and Estate Appraisals by appointment

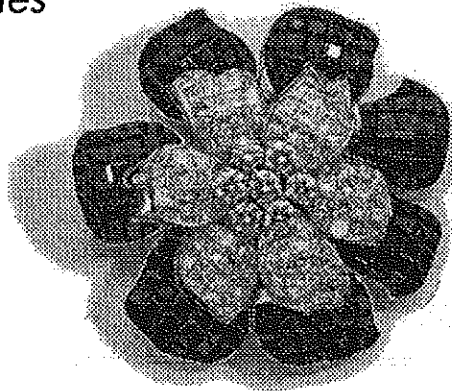

# O'Neill's

"SERVICING MANHATTAN TO MONTAUK"  
 JEWELERS AND COLLATERAL LOANBROKERS

**ONE EAST MAIN ST., PATCHOGUE • 289-9899**

Sean & Veronica Cantwell, Kathryn Cantwell

## GATEWAY PLAYHOUSE STAFF

Executive Producers ..... Ruth and Stan Allan  
 Associate Producers ..... Paul Allan, John Hodge  
 Production Manager ..... Jeff Bellante  
 General Manager ..... Gale Edwards  
 Director/Choreographer ..... Ken Leigh Rogers  
 Musical Director ..... Phyllis Gessler  
 Production Stage Manager ..... Kevin Frederick  
 Casting Director ..... Robin Joy Allan  
 Scenic Designer/Technical Director ..... Michael Boyer  
 Costume Designer ..... Jose M. Rivera  
 Lighting Designer ..... Marcia Madeira  
 Assistant Technical Director ..... James Kane  
 Associate Director/Choreographer ..... Eileen Grace  
 Dance Captain ..... Kristin Willits  
 Sound Designer ..... Mark Clark  
 Master Electrician ..... Steven Stackle  
 Scenic Artists ..... Joan Curcio, Rosemary Barrett  
 Propmaster ..... Rob Conover  
 Cutter/Drapers ..... Dale DeBernardo, Adriene Webber  
 Costume Construction ..... Mary Allen, Chae Lian Diong, Nicole Evangelista, Josephine Funaro  
 Wardrobe ..... Catherine LoCurto, Chae Lian Diong  
 Technical Staff ..... Mark Anderson, Joe Buck, Mark Clark, Chris Dono, David Dovell, Mary Liiygren, Molly Moran, John Nord, Uncle Buck, Joe Rudd, Mikki Ryan, Amy Sand, Nancy Sepe, Rick Styles, Wally Sudeck  
 Children's Theatre Director ..... Bob Spioffo  
 Children's Theatre Musical Director ..... Jim Ahrend  
 Children's Theatre Stage Manager ..... Corinne Fagant  
 Box Office Manager ..... Nancy Kana  
 Group Sales ..... Christine Bellante  
 Box Office Staff ..... Lara Beaven, Gladys Hawkins, Lisa Hoeffner, Doris Lundegard, Edith Menegus, Jeff Monteith, Barbara Wright  
 Production Assistant ..... Scott Fagant  
 Head Usher ..... Al Pollog  
 Ushers ..... Corinne Fagant, Gardner Fagant, Jamie Fagant, Morgan Fagant, Irene Fritz, Rita Wehner  
 House Staff ..... Michael Chimento, Todd D'Ambrosio, Frank Gabriel, Russell Hladky, Lynn Nofi, Michael Payton, James Sturek  
 Maintenance/Landscaping Supervisor ..... Bob Nofi  
 Concession Manager/Production Photographer ..... Mil Kana

Chaps by The Rodeo Shop  
 Indian Headdresses by Arnold Levine

Gateway Playhouse now offers a wireless sound enhancement system for the hearing impaired. Inquire at the box office for more information.

**FIRE NOTICE:** The exit indicated by a red light and sign nearest to the seat you occupy, is the shortest route to the outside. In the event of fire or other emergency, please do NOT run. WALK to that Exit. However, under normal circumstances, when leaving the Theatre, use the center rear exit. SMOKING is prohibited in the THEATRE, as required by a new Suffolk County NO SMOKING ordinance. Please do not smoke in any area designated "No Smoking." This renders the offenders subject to a fine or imprisonment or both.

## THE BELLPORT RESTAURANT

Steps Away From The Playhouse

LUNCH from 12-3 PM • DINNER from 5:30  
 159 South Country Road, Bellport, New York 11713 • (516) 286-7550

1580 AM  
**wlim**  
 LONG ISLAND MUSIC

Glenn Miller, Johnny Mathis, Benny Goodman,  
 Nat King Cole, Frank Sinatra, Dinah Shore,  
 Barbra Streisand, Perry Como, Doris Day,  
 and the Lettermen...

WHERE HAVE THEY GONE?

with  
**JACK ELLSWORTH**  
 TO THE TOP OF THE DIAL

1580 AM Stereo



LONG ISLAND MUSIC BROADCASTING  
 CORP.

Woodside Avenue, Patchogue, L.I. 11772  
 (516) 475-1580

☆ COMING TO GATEWAY ☆

August 17 - September 11



A sweet and sassy package of hilarious entertainment! The best of vaudeville on parade with top bananas, burlesque queens and picture perfect chorus girls. It's easy to love and a delight to the eye, but wait, there's more! Tap dancing, fan dancing, scene stealing, double taking, high kicking, costume stripping and a style of joke telling that reminds us of a simpler era where we could laugh out loud and leave our cares behind. "I Can't Give You Anything but Love, Baby," "Exactly Like You," and "Don't Blame Me" are just a few of the show stopping tunes. Our **Sugar Babies** is a little naughty, but nice. Parental discretion advised.

September 14 - October 2



**Five Guys Named Moe**, America's hottest new musical still running in London where the show is billed as the outstanding entertainment of the year! **Five Guys Named Moe** hits the road with fancy free choreography, rambunctious direction and features the music of America's Jazz legend Louis Jordan. It's an electrifying ensemble of charisma on-to tap-tumultuous feet. Once you feel the irrepressible strains of "Push Ka Pi Shi Pie" grab you, you will know exactly why this is the show that actually gets you out of your seat, into the aisles and onto the beat in

an audience-wide rug-cutting, stuff-strutting, knees-up show-down of a stomp; right into intermission. The magical quintet of Big Moe, Four-Eyed Moe, No-Moe, Eat-Moe and Little Moe will have you shouting for MOE!

October 12 - 23

The best 60's musical of all. It's a Rock 'n Roll journey through and beyond the wonder years highlighting all the legendary songs of that tremendous era. Yes, you will see those **BEEHIVE** hairdos, the fashions of the times and how history has changed us forever. The famous girl groups and star performers sing their hearts out, from Petula Clark and Brenda Lee to Janis Joplin and Tina Turner. The tunes don't stop... "Downtown", "It's My Party", "Will You Still Love Me Tomorrow?", "To Sir With Love", "Respect"...and the list rocks on. An exciting trip down memory lane!



THE '60's MUSICAL  
 S. W. A. K.

**The Sunland Manor**

...A Better 'Ole...offering quality food & service  
 Open for lunch & dinner

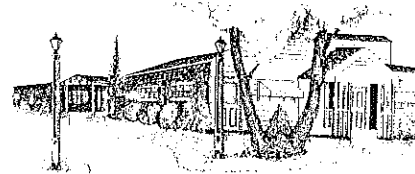

The original owners  
 are back!

416 South Country Road  
 Brookhaven, NY 11719  
 286-9200 1 1/2 miles east of Gateway Playhouse on the right.

Complete Catering Facilities  
 CLOSED MONDAYS

Dinner  
 Specials  
 \$9.95

# STAGE DOOR *Dance* SCHOOL OF

BALLET • POINT • TAP • JAZZ • TAP & BALLET COMBO • AEROBIC EXERCISE • STEP CLASSES

PLAZA 101  
(ACROSS FROM CALDOR)  
25 PATCHOGUE-YAPHANK RD.  
E. PATCHOGUE

Pre-School Thru Adults  
Family Discounts

Artistic Director  
Diane Giattino  
Member of Dance  
Educators of America  
Board Member  
of Brookhaven Theater  
Dance Guild

Call  
**654-8858**

Celebrating Our 17th Anniversary  
In The Patchogue Area

MAYER'S   
*Flower* cottage

"We express your feelings — *beautifully*"

399 Medford Avenue, Patchogue, NY 11772  
(516) 475-1779

## OBLIVION POSTPONED



A roof-top terrace in Rome sets the stage for a hilariously life-altering encounter between two wildly mismatched couples.

by **RON NYSWANER**

Directed by  
**NICHOLAS MARTIN**

June 29 - July 17



## BLUE LIGHT

by **CYNTHIA OZICK**  
Directed by **SIDNEY LUMET**

Cast includes:  
**DIANNE WIEST**  
**MERCEDES RUEHL**

by Special Arrangement with Kathy Levin and David Brown

August 10 - September 4



Bay Street  
THEATRE  
FESTIVAL

Enrich your life, **dramatically**

**(516) 725-9500**

Bay Street  
THEATRE  
FESTIVAL

Bay Street Theatre Festival ON THE LONG WHARF, SAG HARBOR, NY is a not-for-profit organization.

## CHILDREN'S THEATRE

### LIVE MUSICAL SHOWS!

FRIDAY and SATURDAY MORNINGS  
AT 10:30 A.M.



July 1, 2, 8, 9,  
15, 16

## WINNIE THE POOH



## ALICE IN WONDERLAND

July 22, 23, 29, 30  
August 5, 6



## More Sing Along Fun With The Purple DINOSAUR

August 12, 13, 19,  
20, 26, 27  
September 2, 3

Advance sale general admission tickets - \$6.00

Remaining tickets will be sold at the door,  
the morning of the show - \$4.00 (cash only)

Sorry, no mail or phone orders can be accepted.

*Shows subject to change without notice.*

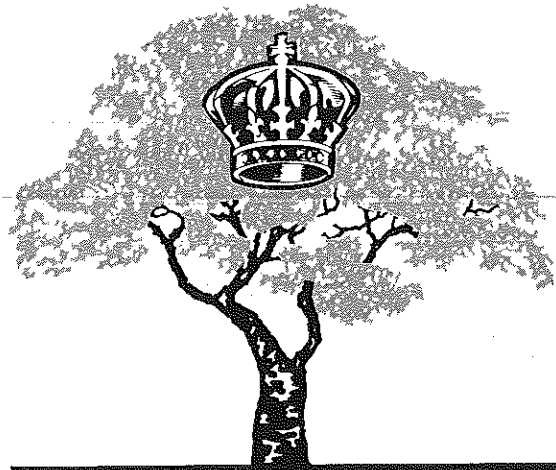

## ROYAL OAK

Diner - Restaurant

Station Road and Sunrise Highway - Bellport, New York 11713

HOURS: 6:00 A.M. - 2:00 A.M. SEVEN DAYS A WEEK

TEL. (516) 286-5757



### Dinner Theatre Package

*Enjoy a luxurious evening with a delicious five-course dinner to enhance your theatre experience.*

Package includes:

- ★ Two theatre tickets
- ★ Deluxe overnight guest accommodations
- ★ Five-course dinner for two
- ★ Indoor pool, whirlpool, and exercise facilities
- ★ Complimentary Showtime
- ★ Baby-sitting services available
- ★ Limousine service available by Tran-Star Executive Transportation



Package Price

**\$89.00 Per Person**

based on double occupancy  
Package price does not include  
tax. Package available 7 days a  
week. Advance reservations  
required.

Please call 516/232-3000  
or 1-800-333-3333

and request  
**Dinner Theatre Package.**

AA



# Our Commitment Is Here To Stay. But Our Planes Leave Over 180 Times Daily.

*Flying You To Over 300 Cities From Six New York Area Airports.*

For more than 50 years, we've firmly planted ourselves in the lives of New Yorkers by taking them where they need to go, when they need to go. And by making New York a much more convenient destination. Today, our commitment to New York is taking off like never before. With service from six area airports. Flights to over 300 cities in over 45 countries through American and American Eagle®. And people who make it their job to make your flight comfortable and worry-free. Because while we depart from New York over 180 times a day, our commitment to serving you never budges.

**American Airlines®**  
*Something special in the air.®*

American Eagle is a registered trademark of American Airlines, Inc., and is American's regional airline associate.

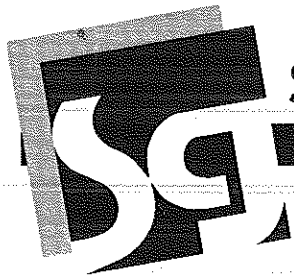

**SEARLES GRAPHICS INC.**

*Full service Commercial Printing  
& Design Studio*

1457 Montauk Highway  
P.O. Box 2099  
East Patchogue, NY 11772  
Tel: (516) 286-2943 Fax: (516) 286-3281

*Playhouse Plumbing Done By  
Beach Plumbing &  
Heating, Inc.*

Phone 281-4396 • John Vilano  
Alterations Repairs New Work

*Gude  
photography*

Beach  
Portraits

8 W Main St.  
Patchogue NY  
654-8093



**COLEMAN  
CESSPOOL SERVICE, INC.**  
SCHWAB's Cesspool Cleaning

PRECAST CESSPOOLS INSTALLED

A. COLEMAN

Phone: (516) 475-1733 878-2010

Locally Owned and Operated For Over 50 Years

1 CHAPEL AVENUE  
EAST PATCHOGUE, NEW YORK 11772

RELIABLE SERVICE

**ALL COUNTY**  
Home Security Systems

Residential • Commercial



**WIRELESS**

- Burglar Alarms
- Heat Detectors
- Fire
- Central Station
- Freeze Alert
- Medical Alert

**FREE  
ESTIMATES**

*Authorized Distributor For  
Dynamark • AllGuard  
Safety Security Products*

(516) 286-8330

All County Home Security Systems  
680 South Country Road  
East Patchogue, New York 11772



*Home Sweet Home  
Moving & Storage*

Company, Inc. • Since 1921

**Local & Long Distance Moving**

- ★ Scheduled New York Trips ★
- ★ Packing Material Available ★

Call **516 537-0700**

FAX: 516 537-7144

Montauk Highway, Wainscott, NY 11975

*Serving* **SUFFOLK COUNTY**

OVER 3 GENERATIONS

IN BUSINESS

ESTABLISHED 1929

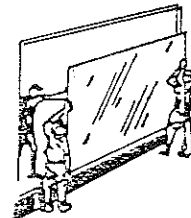

STORE  
FRONTS

INSULATED  
GLASS

METAL & GLASS  
TUB ENCLOSURES

CUSTOM ENTRANCES  
CURTAIN WALL

DESK & FURNITURE TOPS  
SPECIALIZING IN  
INSURANCE CLAIMS

- PLATE GLASS
- PLEXI GLASS
- MIRRORS
- FREE  
ESTIMATES

**PATCHOGUE  
PLATE GLASS CO.  
INC.**

FAX # 475-1807

**475-1790**

**24 HOUR EMERGENCY BOARD-UP SERVICE - ANY DAY**



7 RAILROAD AVE.

( NIGHT CALLS AFTER 5 PM )  
**289-1524**



PATCHOGUE

# THE WALK BREAKFAST CLUB

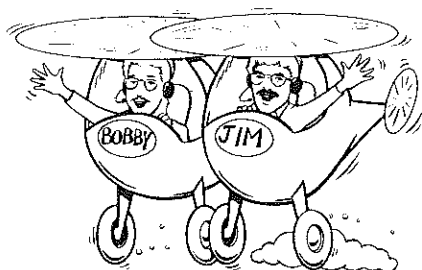

**DON'T WAKE UP WITHOUT US!**  
**WALK FM 97.5**  
 LONG ISLAND'S #1 MORNING SHOW!

For All Your Catering Needs Contact...

## Kurts Caterer's of Smithtown

Offering Kosher and Non-Kosher Items • Full service or self service catering.  
 Complete entertainment and party services.  
 Wait Staff and Bartenders always available.

Catering For Those Special Occasions

385-3 Veterans Highway  
 Smithtown, New York 11787

For Further Information, Call  
 516-543-4180 • 516-543-4181

Richard Youngren, Banquet Manager

Kurts Caterer's is the official opening night caterer  
 for Gateway Playhouse

**DO YOU RECEIVE OUR FREE  
 BROCHURE EACH YEAR?**  
 If not, fill out the form and leave it in the box office.  
 (Please Print)

Name \_\_\_\_\_

Address \_\_\_\_\_

Zip \_\_\_\_\_

### BOX OFFICE HOURS

Tuesday thru Saturday  
 12:30 - 10:00 p.m.

Sunday  
 12:30 - 8:30 p.m.

Monday  
 12:30 - 5:00 p.m.



**CREDIT CARD ORDERS**  
 286-1133  
 (Based on ticket availability)



Mailing Address: Box 5, Bellport, New York 11713