

**RYDER**  
Truck Rental

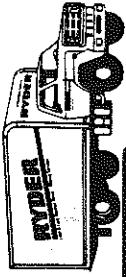

**RELIABLE**  
Car Rentals



7 Passenger Mini-Vans

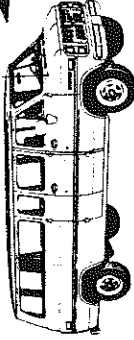

12-15  
Passenger Vans

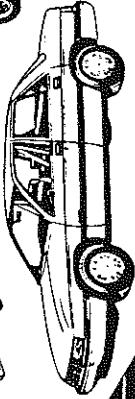

**ANTHONY**

AUTO GROUP

Rentals • Leasing • Sales

EST. 1969

INTEGRITY • SERVICE • RELIABILITY

533 Medford Avenue, Rte. 112  
Patchogue, Long Island 11772

1251 Montauk Hwy.  
Mastic, Long Island 11950

**PATCHOGUE 475-6656 • MASTIC 399-6656**



- Cars → Mini-Vans → Passenger Vans → Cargo Vans → Trucks
- Towing Equipment → Boxes → Moving Supplies
- FREE PICK-UP & DELIVERY

UNLIMITED MILEAGE, MECHANICAL & INSURANCE REPLACEMENT PROGRAMS

# GATEWAY PLAYHOUSE

PLAYBILL

1994

## The King and I

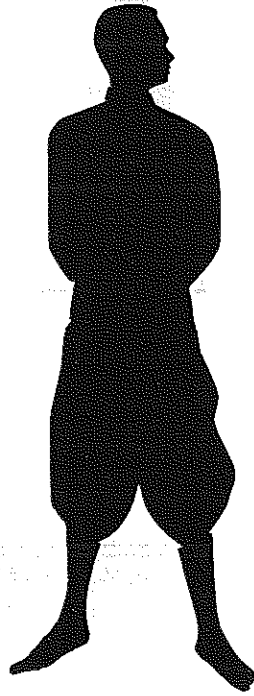

For peace of mind...  
Take the time

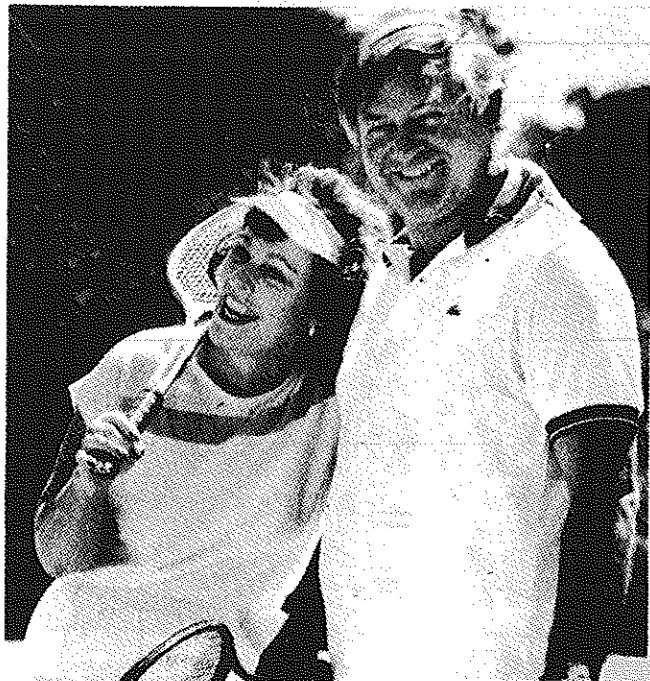

## MAMMOGRAPHY SAVES LIVES

Full Mammography accreditation by the American College of Radiology

### BROOKHAVEN RADIOLOGIC ASSOCIATES, P.C.

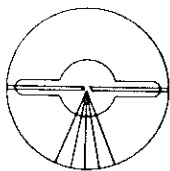

HOSPITAL ROAD PROFESSIONAL CENTER

250 Patchogue-Yaphank Road  
East Patchogue, New York 11772  
(516) 475-1030

WALTER P. QUIGLEY, M.D., D.A.B.R.

RONALD S. HAMES, M.D., D.A.B.R.

SETH O. MANKES, M.D., D.A.B.R.

STEVEN EPSTEIN, M.D., D.A.B.R.

MARK J. LODESPOTO, M.D., D.A.B.R.

IRA J. LANGER, M.D., D.A.B.R.

MARILYN LERNER, M.D., D.A.B.R.

ALLAN and ALLAN ARTS, LTD.  
in association with  
PAUL ALLAN and JOHN HODGE  
*present*

*Rodgers and Hammerstein's*

# The King and I

Based on the novel entitled ANNA and THE KING OF SIAM by Margaret Landon

*starring*

**ANDY UMBERGER**      **MARGUERITE LOWELL**

*with*

**RANDY MULDER**      **RUTH ZHANG**  
**KATHLEEN HERD**      **PAOLO MONTALBAN**

Music by

**RICHARD RODGERS**      Book & Lyrics by  
**OSCAR HAMMERSTEIN 2nd**

Resident Designer  
Technical Director  
**MICHAEL BOYER**

Hair Design  
**PAUL GERMANO**  
**ALEXIS PRUIKSMA**

Costume  
Supervisor  
**JOSE M. RIVERA**

Musical Direction  
**PHYLLIS GESSLER**

Lighting Designer  
**CHRISTOPHER J. LANDY**

Sound Designer  
**MARK CLARK**

Production  
Manager  
**JEFF BELLANTE**

Production  
Stage Manager  
**GAIL EVE MALATESTA**

General  
Manager  
**GALE EDWARDS**

Directed and Choreographed by

**CRAIG NORTH**

THE KING AND I is presented through special arrangement with  
The Rodgers and Hammerstein Theatre Library  
598 Madison Avenue, New York 10022

# Bellport CHOWDER HOUSE



*An Eating and Drinking Tradition*

**FULL MENU**

**FULL BAR**

Open Daily For Lunch and Dinner  
Seven Days A Week

**CHAMPAGNE BRUNCH SUNDAY NOON TILL 3 P.M.**

Sunday - Thursday till 11:00 p.m. Friday & Saturday till Midnight

**SPECIALIZING IN FRESH LOCAL SEAFOOD  
AT AFFORDABLE PRICES**

*Before and After the Show You'll Want to Meet and Eat At  
THE CHOWDER HOUSE*

**TAKEOUT**

**CATERING**

19 Bellport Lane • Bellport Village • 286-2343

## CAST of CHARACTERS

(in Order of Appearance)

Captain Orton ..... MARK ANKENY\*  
 Louis Leonowens ..... MICHAEL J. MASTRODDI  
 Anna Leonowens ..... MARGUERITE LOWELL\*  
 Deck Hands ..... JOHN PATRICK,  
 CHRISTOPHER BOWLES  
 The Interpreter ..... MICHAEL GRAYMAN  
 The Kralahome ..... RANDY MULDER\*  
 The King ..... ANDY UMBERGER\*  
 Hoop Dancers ..... BRYANT CARROLL, MISACHI AOKI,  
 KIA STANDARD  
 Lun Tha ..... PAOLO MONTALBAN  
 Tuptim ..... KATHLEEN HERD\*  
 Lady Thiang ..... RUTH ZHANG  
 Prince Chululongkorn ..... DANIEL A. SACK  
 Princess Ying Yaowalak ..... ROSHNI CAPUTO-NIMBARK  
 Fan Dancer ..... YASUKO TSUBOI  
 Sir Edward Ramsay ..... MARK ANKENY\*

### Ballet:

Uncle Thomas ..... PAOLO MONTALBAN  
 Little Eva ..... DIANA GIATTINO  
 Topsy ..... MARY GIATTINO  
 Eliza ..... DEIRDRE MOORE  
 Simon of Legree ..... MICHAEL GRAYMAN  
 Angel/George ..... ADRIENE J. THORNE  
 Royal Wives and Dancers ..... PATRICIA HAUG, INGRID OLSEN,  
 QUANDA D. JOHNSON,\* DIANE CARMAN, YASUKO TSUBOI,  
 MARGARETHA OHSE, DEIRDRE MOORE, MARY GIATTINO, MISACHI AOKI,  
 KIA STANDARD, ADRIENE J. THORNE  
 Priests, Guards, Royal Dancers ..... MICHAEL GRAYMAN, CHRISTOPHER BOWLES,  
 BRYANT CARROLL, JOHN PATRICK  
 The King's Children ..... SONIA CAPUTO-NIMBARK, SACHI COLE,  
 DIANA GIATTINO, SARITA CAPUTO-NIMBARK, JESSICA HARRISON,  
 MAEVE PENDERGAST, ALEXANDRA WISNOSKI, ZACHARY MOTL,  
 VANESSA PEEK, JARETT BONIFACE, SUSAN-KATE HEANEY,  
 LEAH REBECCA MANNINO, MARTIN MACARAEG



\*Actors employed in this production are members of Actors' Equity Association, the union of Professional Actors and Stage Managers in the United States.

Costumes executed by Eaves Brooks Costume Company, New York, New York

**WARNING** - The photographing or sound recording of any performance is strictly prohibited

*Enjoy Distinctive Dining In A  
Beautifully Appointed Natural Setting...*

# Harbor Side Restaurant



Complete Lunch Menu  
Mon. through Sat.  
Starting at \$7<sup>95</sup>

Extensive Dinner Menu  
Starting at \$13<sup>95</sup>

Early Bird Menu  
Mon.-Fri. 3:30pm-5:45pm  
Sat. 3:30p.m.-5:30p.m.  
Starting at \$8<sup>50</sup>

*Private Room Available  
for up to 125  
Overlooking Souvenir Lake  
for Your Next Special Occasion*

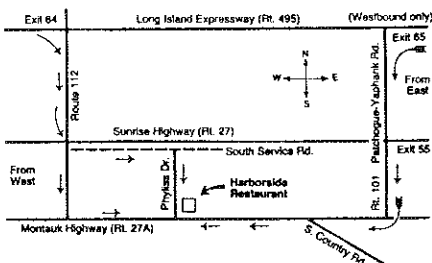

Open 7 Days a Week at 11:30 a.m.



rating by Barbara Rader, Newsday

Phyllis Drive at East Main Street  
Patchogue, New York • 654-9290

## SCENES and MUSICAL NUMBERS

The time: early 1860's

The Place: in and around the King's palace, Bangkok, Siam

### ACT I

- Scene 1: Deck of the Chow Phya in Port of Bangkok  
"I Whistle A Happy Tune" ..... Anna and Louis
- Scene 2: The King's Study  
"My Lord and Master" ..... Tuptim  
"Hello, Young Lovers" ..... Anna  
"The March of the Siamese Children"
- Scene 3: A Corridor in the Palace  
"Chant/No Place Like Home" ..... Priests and Children  
"A Puzzlement" ..... King
- Scene 4: The Schoolroom  
"Academy Song"  
"Getting To Know You" ..... Anna, Wives and Children
- Scene 5: A Corridor in the Palace  
"We Kiss in a Shadow"  
"I Have Dreamed" ..... Tuptim and Lun Tha
- Scene 6: Anna's Bedroom  
"Shall I Tell You What I Think of You?" ..... Anna  
"Something Wonderful" ..... Lady Thiang
- Scene 7: A Corridor of the Palace  
"Something Wonderful" (reprise) ..... Lady Thiang
- Scene 8: The King's Study  
"Finale Act I" ..... King, Wives, Children, Priests, Guards

*Fifteen minute Intermission*

### ACT II

- Scene 1: THE KING'S STUDY
- Scene 2: Stage of the Royal Theatre  
Ballet: "The Small House of Uncle Thomas" ..... Tuptim, Royal Singers  
and Dancers
- Scene 3: The King's Study  
"Song of the King" ..... King  
"Shall We Dance?" ..... Anna and King
- Scene 4: A Corridor of the Palace
- Scene 5: The King's Study  
"Something Wonderful" (reprise) ..... Wives

### ACT III TAKES PLACE AT



*Patchogue Floral's Fantasyland*



COME  
BROWSE

LARGEST EMPORIUM CATERING TO  
THE ESTHETIC PROCUROR OF UNUSUAL HOME DECOR —

*Giftware - Art Crafts - Custom Permanent Arrangements*

10 Robinson Avenue • East Patchogue • 475-2059

# WBLI

## 106.1

*The best on Long Island is  
also the most **POWERFUL**  
station on Long Island...*

*now broadcasting  
at **49,000 watts!!***

3090 Route 112  
Medford • Long Island  
732-1061

### **About the play**

On March 29, 1951 - just eight years after the premiere of their trail-blazing production of "Oklahoma!" Richard Rodgers and Oscar Hammerstein II graced Broadway with the masterful musical "The King and I."

Opening night was no more than a year from the day famed British actress Gertrude Lawrence called the pair asking if they would be interested in writing and producing a musical adaptation of Margaret Landon's novel "Anna and The King of Siam." Never having written specifically with one actor or actress in mind, they were hesitant, fearing such an arrangement might not give them the freedom they would need.

They did not come to a definite decision until after a screening of the Twentieth Century-Fox film adaptation of the novel starring Rex Harrison and Irene Dunne. That did it. It was obvious that the story of an English governess who travels to Siam to become school-teacher to the semi-barbaric monarch's children had the makings of a powerful musical play.

Despite Miss Lawrence's name in bold letters above the title and a brilliant portrayal, it was young Yul Brynner who commandeered the production. For more than three decades, Brynner WAS the King of Siam. His fame overshadowed the show at times and he played in it until shortly before his death.

In addition to its initial run of 1,246 performances at the St. James Theater in New York, the show has seen countless revivals on Broadway and in regional, summerstock, and community theaters everywhere. A faithful film adaptation of the stage musical also has helped "The King and I" become one of the most beloved musicals of all time.

**Eating is not permitted  
during the performance**

Fortunately, there is a great  
restaurant nearby

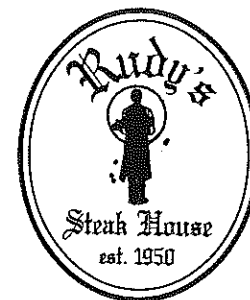

**Dinner is served  
Tuesday thru Saturday  
starting at 4:00 PM**

**286-2700**  
**1610 Montauk Highway, Bellport**  
All Major Credit Cards Accepted

**South Country Inn  
Restaurant**



**Fine Italian &  
Continental Food  
Away from the  
Hustle & Bustle  
Quiet & Quaint  
Extra Special  
Attention to All Our  
Theater Guests**

**668 South Country Road  
East Patchogue, NY**

**Turn right out of theater lot. Go two  
traffic lights on your left side**

**758-1919**



# VARNNEY'S RESTAURANT

## SEAFOOD

### OPEN 7 DAYS



LUNCH DINNER  
COCKTAILS

FRESH SEAFOOD  
STEAKS-CHICKEN  
DAILY SPECIALS  
HOME MADE DESSERTS

JOIN US BEFORE THE SHOW  
CASUAL ATMOSPHERE  
PERSONABLE SERVICE

ARRIVE EARLY OR CALL  
FOR RESERVATIONS!!



2109 Montauk Highway  
1/2 Mile East of Station Road  
Brookhaven, NY 11719  
(516) 286-9569



THE GREAT SOUTH BAY  
INN



See The Show  
And Stay The Night



Also Serving Breakfast

160 South Country Road  
Bellport, NY 11713  
(516) 286-8588

## WHO'S WHO (in alphabetical order)

**MARK ANKENY** (*Captain Orton/Edward Ramsey*) comes directly from Goodspeed Opera House's production of the new musical *CAPTAINS COURAGEOUS*. Mark has been seen Off-Broadway in *CHESS*, *THE HUNCHBACK OF NOTRE-DAME*, and *HANNAH...1939*. He appeared in the national tour of *BRIGADOON* starring John Schneider. Other stage credits include *PRECIOUS MEMORIES*, Repertory Theatre of St. Louis; *THE CHRISTMAS SHOW*, Pennsylvania Stage, and *BRIGADOON*, Candlewood Playhouse. On television Mark won a Clio Award for his character Magnet-Man the *NICK AT NIGHT* spokesman, he has also appeared on *ALL MY CHILDREN*, *LOVING*, and with Ted Koppel on ABC New's *NIGHTLINE*. Mark is married to actress Judy McLane.

**MISACHI AOKI** (*Hoop Dancer/Royal Wife*) was born in Nagoya City, Japan. Shortly after arriving in New York City, she became a dancer for Elinore Coleman Dance Ensemble. She played Connie in *A CHORUS LINE* at the Civic Center Theatre and Eva in *THE KING AND I* at the Carousel Dinner Theatre. Misachi also appeared in the film *BLACK RAIN*.

**CHRISTOPHER BOWLES** (*Deck Hand/Royal Dancer*) is a professional dancer trained in Paris, France and the U.S. His credits include touring with Marcel Marceau, The Ric Mitchell Dancers, Frank Ohmans N.Y. Dance Theatre, Northeast Ballet, the role of Drosselmeyer in *COMPANY OF THE ARTS*, Candlewood Playhouse's production of *OKLAHOMA!* The Stephen Harding Dancers in N.Y.C. His most recent credit was in the Downtown Cabaret Theatre's production of *EVITA*.

**DIANE CARMAN** (*Royal Wife/Dancer*) has performed extensively throughout the U.S. and Europe on the theatrical, operatic and recital hall stages. Having just completed our run of *THE SECRET GARDEN* as Alice/Mrs. Winthrop, she is thrilled to remain at Gateway for this production of *THE KING AND I*. Earlier this year Diane performed the role of Eliza in *MY FAIR LADY* at the Media Theatre for the Performing Arts in Philadelphia and was featured in the American premier of the new musical *SHERWOOD KNIGHTS* as Margaret. She recently made her debut with the Harrisburg Opera as Museffa in *LA BOHEME* and has performed such roles as Santuzza in *CAVALLERIA RUSTICANA* and Mimi in *LA BOHEME*.

**BRYANT CARROLL** (*Hoop Dancer/Royal Dancer*) has most recently finished *FIDDLER ON THE ROOF* with the Cleveland Opera. His other credits are *EVITA*, Paul in *A CHORUS LINE*, Thief in *42nd STREET* and Ephraim in *SEVEN BRIDES FOR SEVEN BROTHERS*. He was also an apprentice with Hartford Ballet for their 92-93 season. Bryant is very excited to be at Gateway this summer.

**MICHAEL GRAYMAN** (*The Interpreter/Simon of Legree*) made his professional stage debut at the age of 14 in a national tour of *THE KING AND I* playing Prince Chululongkorn. He most recently played the part of Jeff in *THE SUM OF US* at the Boston Center for the Arts. Other professional credits include Baby John in *WEST SIDE STORY*, Levi in *JOSEPH AND THE AMAZING TECHNICOLOR DREAMCOAT*, and Noah Claypole in *OLIVER*. He is currently a 1995 BFA candidate in musical theatre at the Boston Conservatory.

**PATRICIA HAUG** (*Ensemble/Tuption Understudy*) is excited to be returning to Gateway after appearing last season as Maria Elena in *BUDDY*. Her credits include *THE FANTASTICKS*, *MAN OF LA MANCHA*, *THE ART OF DINING*, *A CHORUS LINE* and the national tour of *GRAND HOTEL*.

**KATHLEEN HERD** (*Tuption*) is pleased to perform at Gateway Playhouse once again. She has recently returned from Sarasota, Florida where she enjoyed the winter months playing Christine in Gateway's production of *PHANTOM*. Kathleen has travelled the U.S. and Canada in the national tour of *FIDDLER ON THE ROOF*. Other favorite musical theatre credits include Eliza in *MY FAIR LADY*, Laurey in *OKLAHOMA!*, Angel in *THE BEST LITTLE WHOREHOUSE IN TEXAS*, and Hope in *ANYTHING GOES*. She extends many thanks to her friends and family for their love and support.

**QUANDA D. JOHNSON** (*Royal Wife/Dancer*) a Philadelphia native has completed studies at the University of Delaware, The Walnut Street Theatre, and the American Musical and Dramatic Academy. She has performed stock, regional and children's theatre as well as local, regional and European tours. Her favorite role has been Sister Mary in Christopher Durang's *SISTER MARY IGNATIUS EXPLAINS IT ALL FOR YOU*. Quanda will tour nationally with the Houston Grand Opera's 1995 production of *PORGY AND BESS* and is so happy to be part of Gateway's *THE KING AND I* and the recent production of *THE SECRET GARDEN*.

**MARGUERITE LOWELL** (*Anna Leonowens*) is happy to return to Gateway after flying through as Peter in *PETER PAN* a season ago. Most recently she appeared at the North Carolina Theater as Antonia in *MAN OF LA MANCHA*. Her other credits include: National tour: *INTO THE WOODS* (Rapunzel/Cinderella) international: *SOUTH PACIFIC* (Nellie Forbush) London's West End and Off-Broadway: *GROUCHO: A LIFE IN REVUE* (starred as The Girls) Broadway: *WIND IN THE WILLOWS* and *MARILYN: AN AMERICAN FABLE*. Regional: Long Beach Civic Light Opera, Pasadena Playhouse, Walnut Street. She has also appeared in numerous television commercials.

**MICHAEL J. MASTRODDI** (*Louis Leonowens*) is proud to be finally making his mainstage debut here at Gateway. You may recognize him from last season's Children's Theater which consisted of *THE WIZARD OF OZ*, *SING-A-LONG WITH THE PURPLE DINOSAUR* and *CINDERELLA*. He has appeared in *THE MUSIC MAN*, the title role in *OLIVER*, *CHRISTMAS CAROL '92*, and *CHRISTMAS CAROL '93*. Michael has been a member of Gateway's Acting School for two years in which he appeared in *GODSPELL* and *STAGE DOOR* (which he also stage managed). He would like to thank his teachers Matt and Robin.

**PAOLO MONTALBAN** (*Lun Tha/Uncle Thomas*) recently completed back to back productions of *MAN OF LA MANCHA...Tenorio* and *The Padre* on the National Tour, and Juan at Yorktown Heights Regional Theatre. Other roles include the Baritone in *CLOSER THAN EVER*, John the Baptist in *GODSPELL*, and Lenny in Neil Simon's *RUMORS*. Paolo is a graduate of Rutgers University. He would like to thank his family and friends for their love and unconditional support.

**DEIRDRE MOORE** (*Eliza/Royal Wife/Dancer*) was recently featured at Shawnee Playhouse in *GUYS*

since 1898  
**ROE agency inc.**

▲ INSURANCE  
REAL ESTATE ▲

125 EAST MAIN STREET :: Patchogue, N.Y. (516) 475-4000



**CABOT'S FLORIST**



- WEDDINGS Teleflora
- FUNERALS
- HOUSE PLANTS
- HOSPITAL ARRANGEMENTS

- FRUIT BASKETS
- STUFFED ANIMALS
- BALLOON BOUQUETS
- DRIED & SILK ARRANGEMENTS

Business  
accounts  
welcome

91 Medford Ave., Patchogue  
(Rt. 112) South of Sunrise Hwy.  
Minutes from Brookhaven Hospital  
Next to Robertaccio Funeral Home

Order by Phone  
We Accept Major Credit Cards

DAILY DELIVERIES  
**475-0408**

## WHO'S WHO

AND DOLLS and FUNNY GIRL. She has also been in the national tours of KISS ME KATE and KISMET. Along with productions of BRIGADOON, OKLAHOMA!, CAROUSEL and WEST SIDE STORY among others, she has also danced with the Tampa Ballet. Deirdre graduated from Butler University and hails from Tampa, Florida. She wishes to thank Mark and her parents for their support.

**RANDY MULDER** (*The Kralahome*) is pleased to add Siamese to his list of ethnic characters which include Native American, Venezuelan, East Indian, Italian, Spanish, Egyptian and Thai. Stage productions include COLUMBUS!, AS YOU LIKE IT, JESUS CHRIST SUPERSTAR, WEST SIDE STORY, GUYS AND DOLLS, THE MIKADO, H.M.S. PINAFOR, and THE MUSIC MAN. Film credits include CARLITOS WAY, LAST ACTION HERO and the soon to be released QUIZ SHOW, COP GIVE WAITRESS 2 MILLION DOLLAR TIP and I.Q. In real life, Randy is of Dutch-Indonesian descent and, along with his wife, unabashedly waits "hand and foot" on their 12 month old son, Jeremy.

**MARGARETHA OHSE** (*Anna Understudy/Royal Wife/Dancer*) is best known to her friends as the girl who wears out her shoes "pounding the pavement." A graduate of NYU's Tisch School of the Arts, Margaretha has been seen as Yvonne in SUNDAY IN THE PARK WITH GEORGE and on stage at Avery Fisher Hall with the Metropolitan singers. She'd like to thank Mom, Dad, Clara and Marya for all their support.

**INGRID OLSEN** (*Royal Wife/Dancer*) is a Long Island native and may be recognized from her most recent performance as Claire in THE SECRET GARDEN. A 1991 cum laude graduate of Ithaca College with a degree in Vocal Performance and Music Education, she was Miss New York State 1992 in the Miss America Pageant where she won the Bert Parks non-finalist talent award for her singing. Various credits include Maria in THE SOUND OF MUSIC, Sarah in GUYS AND DOLLS, Gladys in THE PAJAMA GAME, Opera: MADAME BUTTERFLY, DIE FLEDERMAUS, and THE MAGIC FLUTE.

**JOHN PATRICK** (*Deck Hand/Priest/Guard*) returns to Long Island after completing (a well-received production of) FIDDLER ON THE ROOF with the Cleveland Opera. In his home state of Texas, he worked in Casa Mancha's SEVEN BRIDES FOR SEVEN BROTHERS and at Mary Kay's Cosmetics Annual Extravaganza. Film: SIX DEGREES OF SEPARATION and Long Island theatre credits include DAMES AT SEA, CHICAGO, and FOLLIES.

**DANIEL A. SACK** (*Prince Chululongkorn*) is thrilled to be making his mainstage debut here at Gateway. He has appeared in last year's Children's Theater productions of THE WIZARD OF OZ and SING ALONG WITH THE PURPLE DINOSAUR. Daniel studies acting with actress Debbie Mayo, as well as musical theatre at Gateway's Acting School.

**KIA STANDARD** (*Hoop Dancer/Royal Wife/Dancer*) most recently completed a European tour of BUBBLING BROWN SUGAR. Other credits include: WEST SIDE STORY, LITTLE SHOP OF HORRORS, JOSEPH AND THE AMAZING TECHNICOLOR DREAMCOAT, and ANYTHING GOES. She is happy to join THE KING AND I, for her first production at the Gateway Playhouse. Special thanks to God, her family, and friends for their love and support. "Love ya Miguel."

**ADRIENE J. THORNE** (*Angel/George/Royal Wife*) is a Maryland native who came to New York in 1988 to work with the internationally acclaimed Dance Theatre of Harlem. She has studied several dance

forms with some of the most respected names in the field. Adriene has performed on the Carnegie Hall stage and has also appeared in the Metropolitan Opera production of PORGY AND BESS. She has most recently left Broadway where she served as a Children's Choir Captain for JOSEPH AND THE AMAZING TECHNICOLOR DREAMCOAT. She thanks all those who love and support her on her journey.

**YASUKO TSUBOI** (*Fan Dancer/Royal Wife*) was born in Japan where she later majored in dance and drama at Osaka University of Fine Arts. She graduated from the university and went on to become a dance instructor. Yasuko has appeared in many theatres in Osaka. She later moved to New York to study at Joffrey Ballet School and David Howard Dance Center. Theatre credits include creating the roles of Angel/George in THE KING AND I (Ohio) and performed as a Gypsy dancer in LA TRAVIATA (New York City).

**ANDY UMBERGER** (*The King*) just completed the Off-Broadway run of THE GIG at Manhattan Theatre Club. He appeared on Broadway in CITY OF ANGELS and as Lt. Brannigan in the national tour of GUYS & DOLLS. Other Off-Broadway credits include: THE STRANGE LIFE OF IVAN OSOKIN (La Mama) and PLAISIR D'AMOUR (Triangle Theatre Company). Off-off Broadway: RAINBOW (Bandwagon) and THE MAN OF THE NINETIES (The Men's Project). Regional: I'M NOT RAPPAPORT (Theatre Virginia), MISALLIANCE (American Shaw Festival), BILOXI BLUES (Theatre IV), LITTLE SHOP OF HORRORS (South Jersey Regional), THE MIRACLE WORKER (Virginia Stage Company). Stock: 1776 (Highlands Playhouse), CAROUSEL (Wagon Wheel Playhouse), SOUTH PACIFIC (Candlewood Playhouse), A LIFE IN THE THEATRE (Barksdale), SWEET CHARITY (Swift Creek Mill Playhouse). Film and TV: GOODFELLAS, THE EQUALIZER, ALL MY CHILDREN, and ANOTHER WORLD.

**RUTH ZHANG** (*Lady Thiang*) is pleased to be working with Gateway Playhouse. She has appeared in LOST IN THE STARS with the Opera Ebony of New York. She has portrayed Mimì in LA BOHEME with the Brooklyn Opera Theater, Lady Thiang in THE KING AND I with Music Theater North, and Lida Ching in FREEDOM IN THE SQUARE with Musical Theatre Works. She has given many solo recitals throughout the metropolitan area. Originally from China, she was a soloist with the Shanghai Philharmonic.

**CRAIG NORTH** (*Director/Choreographer*) has held a faculty post in the Department of Performing and Visual Arts at Wagner College on Staten Island since 1986, where in addition to teaching all levels of dance technique, composition, and history, he has directed over 25 mainstage productions. As a freelance director/choreographer his work has been seen throughout the U.S. and Canada for such theatres as Skylight Opera of Milwaukee, Daedulus Touring Productions, Downtown Cabaret of Connecticut, and Music Theatre North, in Upstate N.Y., where he served for 7 years as Artistic Director and Director of Educational/Outreach Programming. Craig is the recipient of an A.C.T. Young Artist Award, 2 Register Awards, and the 1992 Connecticut Critics Circle Award for Outstanding Achievement in the Theatre.

**PHYLLIS GESSLER** (*Musical Director*) most recently was musical director for WEST SIDE STORY here at the Gateway. She surprised last year's audiences with her on-stage performance in BUDDY as Vi Petty, the keyboard-playing wife of Buddy Holly's record producer. In addition, she was musical

director for Gateway's GRAND HOTEL and NUNSENSE II. Subsequently, she worked on two original musicals, ROLE PLAY at Florida Studio Theatre and BUGIS STREET in Singapore. She got out without being canned once!

**MICHAEL BOYER** (*Scenic Designer*) has designed over 150 productions for off-Broadway, community theatre, summer stock, university and amphitheater productions ranging from CAT ON A HOT TIN ROOF to MORTICIANS IN LOVE. His sets have been seen from Singapore to Stockholm and from Anchorage to Key West. The past five winters he has worked at the Tennessee Williams Fine Arts Center in Key West, Florida. This year he also designed sets for the Waterfront Playhouse at Mallory Square, where he, with many tourists, was able to watch the sun set every evening.

**JOSE M. RIVERA** (*Costume Design*) returns to Gateway for a third season. He is currently represented by THE WILL ROGERS FOLLIES aboard the S.S. Norway for Jean Ann Ryan Productions. For Gateway and Gateway's Candlewood Playhouse, he has costumed productions of THE SECRET GARDEN, WEST SIDE STORY, PHANTOM, NUNSENSE II, FIDDLER ON THE ROOF, A CHORUS LINE, PETER PAN, GYPSY, ONCE ON THIS ISLAND, OKLAHOMA!, GRAND HOTEL, CITY OF ANGELS, GROUCHO: A LIFE IN REVUE, and SOUTH PACIFIC. Recent credits: The world premiere of EMIGRATION at Theatre for the New City, and SPITTING IMAGE for the Forum Theatre. He has designed, assisted, consulted, and/or coordinated costumes for over 100 productions for such theatres and organizations as the Paper Mill Playhouse, the Walnut Street Theatre, Pennsylvania Stage Com-

pany, Macy's, the Claridge Hotel and Casino, the Hampton Playhouse, Opera at Florham, and Theatre-By-The-Sea.

**CHRISTOPHER J. LANDY** (*Lighting Designer*) Chris' designs have been seen at the Centennial Theatre Festival, Shawnee Playhouse, Millbrook Playhouse, Wagner College, Snug Harbor, and Gateway's WEST SIDE STORY, PHANTOM, CITY OF ANGELS, and FIDDLER ON THE ROOF. Other credits include Maria Benitez Dance Company, The Goodman Theatre, PepsiCo Summerfare, Downtown Cabaret Theatre, 2nd Avenue Dance Company, Microsoft Industrial, and several off-Broadway shows. Chris toured nationally with AINT MISBEHAVIN' and Gateway's SONG & DANCE and the Far East Tour of SOUTH PACIFIC. He is attending New York University, pursuing an M.F.A. in Lighting Design.

**GAIL EVE MALATESTA** (*Production Stage Manager*) is pleased to be working the Gateway Playhouse for her seventh season of stock. She comes off just finishing the run of THE SECRET GARDEN which she stage managed here at Gateway. She has recently stage managed in New York City for Gertrude Stein Repertory, The W.P.A. Theatre and The Manhattan Class Company. Other companies include The American Jewish Theatre, Opening Doors, Huntington Theatre Company, Merrimack Repertory Theatre, Walnut Street Theatre, Philadelphia Drama Guild, Downtown Cabaret, Music Theatre North, Creative Theatre, New London Barn and Theatre-By-The-Sea. She holds a B.F.A. in stage management from Boston University and is a Stage Manager's Association member.

# Nine Grove Inn

On The Swan River

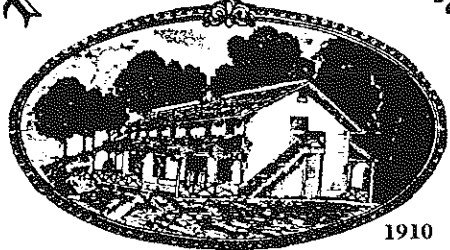

1910

*Open Weekdays*  
11:30 A.M.

*Saturday*  
11:30 A.M.

*Sunday*  
12:00 P.M.

*Daily Blackboard Specials!*

**Dinner Served 4 PM to 10 PM**  
**Weekdays & Saturdays • Sundays 12 PM to 9 PM**

**EARLY BIRD SPECIALS**

Monday thru Friday 4 PM to 6 PM  
Sundays 12 PM to 5 PM

**LUNCH**

Monday thru Saturday  
11:30 AM to 3:00 PM

**SUNDAY BRUNCH**

12:00 PM to 3:00 PM

**CHAPEL AVE. & FIRST ST. • EAST PATCHOGUE, N.Y.**

**OPEN 6 DAYS A WEEK 475-9843 CLOSED TUESDAY**



## Fairways Café

Open to the Public  
"upstairs at the Country Club...  
Fabulous view...Super cuisine"

Lunch ★ Happy Hour ★ Dinner  
★ Sunday Brunch

When visiting the Gateway Playhouse,  
be sure to dine at  
the Bellport Country Club

CATERING FOR ALL OCCASIONS  
Weddings a Specialty

South Country Road, Bellport  
for Reservations, Information  
286-4227

Private Parties Catering

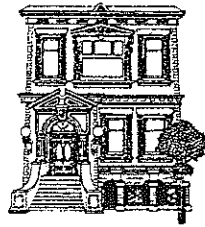

## Old Inlet Inn

Fine dining

Make Curtain Call • Dine with us  
When Curtain falls, join us for Dessert

Cocktails at our Piano Bar  
Fri. & Sat. 9:00-1:00

BRIAN FINEGAN, CHEF

108 S. COUNTRY RD  
BELLPORT, NY 11713

(516) 286-2650  
Reservations Suggested



FAX 516-286-6080 516-286-0510  
SENTRY HARDWARE  
BELLPORT HARDWARE  
PITTSBURGH PAINTS  
9 BELLPORT LANE  
ARTHUR NADEAU BELLPORT, NY 11713

Tel: 286-0395  
**LYONS FUEL OIL CO., INC.**  
23 Station Road, Bellport, N.Y.



Main Street • Bellport, N.Y.  
QUALITY FOOD IN A FRIENDLY  
NEIGHBORHOOD MARKET

FULL LINE OF:  
Choice Meats & Poultry, Groceries  
Produce & Dairy

HOURS:  
8-7 p.m. - Mon. - Thurs. 8-6 p.m. - Saturday  
8-8 p.m. - Friday 8-1 p.m. - Sunday



**BELLPORT PAINT & WALLPAPER, INC.**  
COMPLETE PAINT & WALLPAPER SUNDRIES  
CABOT STAINS • OLYMPIC PAINT & STAINS

145 South Country Rd.  
Bellport, NY 11713  
516-286-5850



FINE ITALIAN CUISINE

PIZZA  
PASTA  
PASTRY

Seafood  
Cappuccino  
Cocktails

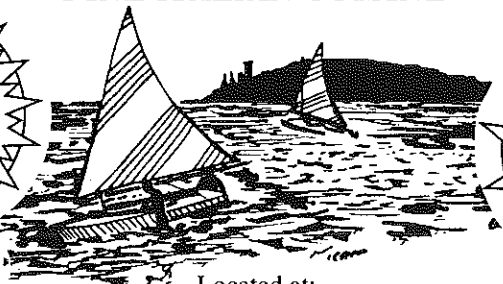

Capture  
the  
Moment

Located at:  
14 STATION RD. • BELLPORT, LI  
for reservations or take out, call:  
286-3300 • 286-3344

HOURS:  
Mon-Thurs 11am-11pm  
Fri, Sat 11am-1am  
Sun 11am-11pm

THE BANK OF  
NEW YORK  
LONG ISLAND REGION

BELLPORT BANKING  
OFFICE LOCATED AT:

32 Station Road  
Bellport, New York 11713  
Virginia Asero  
Assistant Vice President

(516) 286-4200  
Member FDIC 1986 The Bank of New York



**NEW VISIONS**  
UNISEX HAIR DESIGNERS  
full service hair and  
nail salon

Create the Look  
that Adds  
Dimension and Style  
to Your Active Life  
MANICURES, PEDICURES, WAXING

155 S. Country Road, Bellport, N.Y. 11772  
(516) 286-0216

## Bellport Delicatessen

Catering is our Specialty

124 Main Street, Bellport  
(516) 286-0444 • FAX 286-6666

Open 5:30 a.m. - 10:00 p.m. 7 Days a Week  
Open for Breakfast and Lunch Specials

Homemade Muffins • Gourmet Coffees



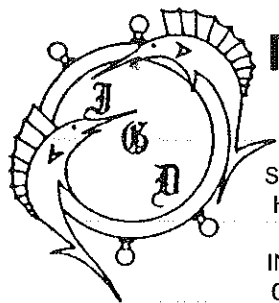

# PETER'S NEW ISLAND GRILL

## DINER — RESTAURANT

We specialize in:  
 Seafood • Steaks • Chops  
 Homemade Baked Goods  
 OPEN 24 HOURS  
 INCLUDING ALL HOLIDAYS  
 Catering & Private Parties

- Special Breakfast Menu
- Sautéed Menu
- Pasta Menu
- Special Island Grill Seafood Combinations
- Complimentary Glass of Wine with Lunch or Dinner
- Special Continental Menu
- 15% Discount for Senior Citizens

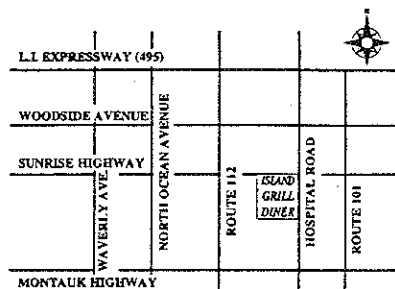
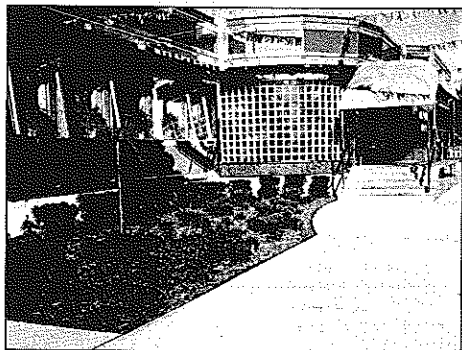

140 HOSPITAL ROAD • SUNRISE HIGHWAY • E. PATCHOGUE  
 516-475-2110 • FAX 516-475-2180

◆ Tremendous selection of fine jewelry, period jewelry and collectables

◆ Out of pawn merchandise

◆ Written/Verbal and Estate Appraisals by appointment

*O'Neill's*

"SERVICING MANHATTAN TO MONTAUK"  
 JEWELERS AND COLLATERAL LOANBROKERS

ONE EAST MAIN ST., PATCHOGUE • 289-9899

Sean & Veronica Cantwell, Kathryn Cantwell

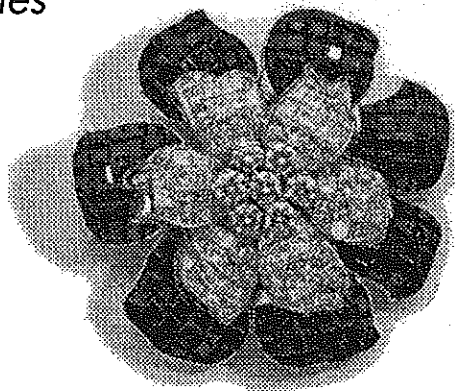

## GATEWAY PLAYHOUSE STAFF

Executive Producers ..... Ruth and Stan Allan  
 Associate Producers ..... Paul Allan, John Hodge  
 Production Manager ..... Jeff Bellante  
 General Manager ..... Gale Edwards  
 Director/Choreographer ..... Craig North  
 Musical Director ..... Phyllis Gessler  
 Production Stage Manager ..... Gail Eve Malatesta  
 Casting Director ..... Robin Joy Allan  
 Scenic Designer/Technical Director ..... Michael Boyer  
 Resident Costume Designer ..... Jose M. Rivera  
 Lighting Designer ..... Christopher J. Landy  
 Assistant Technical Director ..... James Kane  
 Sound Designer ..... Mark Clark  
 Master Electrician ..... Steven Stackle  
 Scenic Artists ..... Joan Curcio, Rosemary Barrett  
 Propmaster ..... Rob Conover  
 Assistant Costume Supervisor ..... Angela D. Price  
 Cutter/Drapers ..... Mitchel Bloomfield, Dale DiBernardo  
 Stitches ..... Mary Allen, Chae Lian Diong, Nicole Evangelista, Josephine Funaro  
 Wardrobe ..... Catherine LoCurto, Chae Lian Diong  
 Dresser ..... Diana Pisani  
 Wig Maintenance ..... Joanne Sclafani  
 Technical Staff ..... Mark Anderson, Joe Buck, Mark Clark, Chris Dono, David Dovell, Kyle Hanlon, Mary Lilygren, Molly Moran, John Nord, Donald Roberts, Joe Rudd, Mikki Ryan, Amy Sand, Eric Smith, Wally Sudeck

"The King and I" Nanny ..... Morrow Kerins  
 Children's Theatre Director ..... Lori Jaroslow  
 Children's Theatre Musical Director ..... Jim Ahrend  
 Children's Theatre Stage Manager ..... Veronica Mittenzenwei  
 Box Office Manager ..... Nancy Kana  
 Group Sales ..... Christine Bellante  
 Box Office Staff ..... Linda Arcone, Lara Beaven, Gladys Hawkins, Lisa Hoeffner, Doris Lundegard, Edith Menegus, Jeff Monteith, Barbara Wright  
 Production Assistant ..... Scott Fagant  
 House Staff ..... Michael Chimento, Michael Matrir, Lynn Nofi, Dylan Netter, James Sturek, Rick Styles  
 Maintenance/Landscaping Supervisor ..... Bob Nofi  
 Concession Manager/Production Photographer ..... Mil Kana

Gateway Playhouse now offers a wireless sound enhancement system for the hearing impaired. Inquire at the box office for more information.

FIRE NOTICE: The exit indicated by a red light and sign nearest to the seat you occupy, is the shortest route to the outside. In the event of fire or other emergency, please do NOT run. WALK to that Exit. However, under normal circumstances, when leaving the Theatre, use the center rear exit. SMOKING is prohibited in the THEATRE, as required by a new Suffolk County NO SMOKING ordinance. Please do not smoke in any area designated "No Smoking." This renders the offenders subject to a fine or imprisonment or both.

## THE BELLPORT RESTAURANT

Steps Away From The Playhouse

LUNCH from 12-3 PM • DINNER from 5:30  
 159 South Country Road, Bellport, New York 11713 • (516) 286-7550

1580 AM  
**wlim**  
 LONG ISLAND MUSIC

Glenn Miller, Johnny Mathis, Benny Goodman,  
 Nat King Cole, Frank Sinatra, Dinah Shore,  
 Barbra Streisand, Perry Como, Doris Day,  
 and the Lettermen...

## WHERE HAVE THEY GONE?

with  
**JACK ELLSWORTH**  
 TO THE TOP OF THE DIAL

1580 AM Stereo



LONG ISLAND MUSIC BROADCASTING  
 CORP.

Woodside Avenue, Patchogue, L.I. 11772  
 (516) 475-1580

☆ COMING TO GATEWAY ☆

July 13 - August 14

brings something special to Bellport

The show our subscribers requested most. This flashy extravaganza won 6 Tony Awards including Best Musical and Best Musical Score. It's a musical masterpiece that encapsulates a bygone America, inspired by the home-spun humor and intelligence of the man who remarked "I never met a man I didn't like." It's got a carefree spirit and an innocent impudence as it shows off its glamorous and sexy Ziegfeld Follies and satirizes Mr. Ziegfeld's solemn oath to "glorify the American girl." **The Will Rogers Follies** shakes, shimmies, glides, grinds, taps, twirls and just about jumps off the stage. You'll smile from the opening to the rousing finale. Just like Will Rogers himself, a charmer!

THE  
*Will Rogers*  
**FOLLIES**

August 17 - September 11



A sweet and sassy package of hilarious entertainment! The best of vaudeville on parade with top bananas, burlesque queens and picture perfect chorus girls. It's easy to love and a delight to the eye, but wait, there's more! Tap dancing, fan dancing, scene stealing, double taking, high kicking, costume stripping and a style of joke telling that reminds us of a simpler era where we could laugh

out loud and leave our cares behind. "I Can't Give You Anything but Love, Baby," "Exactly Like You," and "Don't Blame Me" are just a few of the show stopping tunes. Our **Sugar Babies** is a little naughty, but nice. Parental discretion advised.

September 14 - October 2

**Five Guys Named Moe**, America's hottest new musical still running in London where the show is billed as the outstanding entertainment of the year! **Five Guys Named Moe** hits the road with fancy free choreography, rambunctious direction and features the music of America's Jazz legend Louis Jordan. It's an electrifying ensemble of charisma on-to tap-tumultuous feet. Once you feel the irrepressible strains of "Push Ka Pi Shi Pie" grab you, you will know exactly why this is the show that actually gets you out of your seat, into the aisles and onto the beat in an audience-wide rug-cutting, stuff-strutting, knees-up show-down of a stomp; right into intermission. The magical quintet of Big Moe, Four-Eyed Moe, No-Moe, Eat-Moe and Little Moe will have you shouting for MOE!

**FIVE  
 GUYS  
 NAMED MOE**

October 12 - 23

**Beehive**  
 THE '60's MUSICAL  
 S. W. A. K.



The best 60's musical of all. It's a Rock 'n Roll journey through and beyond the wonder years highlighting all the legendary songs of that tremendous era. Yes, you will see those **BEEHIVE** hairdos, the fashions of the times and how history has changed us forever. The famous girl groups and star performers sing their hearts out, from Petula Clark and Brenda Lee to Janis Joplin and Tina Turner. The tunes don't stop... "Downtown," "It's My Party," "Will You Still Love Me Tomorrow?," "To Sir With Love," "Respect"...and the list rocks on. An exciting trip down memory lane!

# STAGE DOOR SCHOOL OF Dance

BALLET • POINT-TAP • JAZZ • TAP & BALLET COMBO • AEROBIC EXERCISE • STEP CLASSES

PLAZA 101  
(ACROSS FROM CALDOR)  
25 PATCHOGUE-YAPHANK RD.  
E. PATCHOGUE

Pre-School Thru Adults  
Family Discounts

Artistic Director  
Diane Giattino  
Member of Dance  
Educators of America  
Board Member  
of Brookhaven Theater  
Dance Guild

Celebrating Our 17th Anniversary  
In The Patchogue Area

Call  
**654-8858**

MAYER'S  
*Flower* cottage

"We express your feelings — *beautifully*"

399 Medford Avenue, Patchogue, NY 11772  
(516) 475-1779

## OBLIVION POSTPONED



A roof-top terrace in Rome sets the stage for a hilariously life-altering encounter between two wildly mismatched couples.

by RON NYSWANER

Directed by  
NICHOLAS MARTIN

June 29 - July 17



## BLUE LIGHT

by CYNTHIA OZICK

Directed by SIDNEY LUMET

Cast includes:  
DIANNE WIEST  
MERCEDES REUHL



by Special Arrangement with Kathy Levin and David Brown

August 10 - September 4

Bay Street  
THEATRE  
FESTIVAL

Enrich your life, **dramatically**

**(516) 725-9500**

Bay Street  
THEATRE  
FESTIVAL

Bay Street Theatre Festival ON THE LONG WHARF, SAG HARBOR, NY is a not-for-profit organization.

## CHILDREN'S THEATRE

### LIVE MUSICAL SHOWS!

FRIDAY and SATURDAY MORNINGS  
AT 10:30 A.M.



July 1, 2, 8, 9,  
15, 16

## WINNIE THE POOH



## ALICE IN WONDERLAND

July 22, 23, 29, 30  
August 5, 6

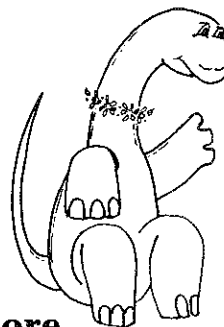

## More Sing Along Fun With The Purple DINOSAUR

August 12, 13, 19,  
20, 26, 27  
September 2, 3

Advance sale general admission tickets - \$6.00

Remaining tickets will be sold at the door,  
the morning of the show - \$4.00 (cash only)

Sorry, no mail or phone orders can be accepted.

Shows subject to change without notice.



## ROYAL OAK

Diner - Restaurant

Station Road and Sunrise Highway - Bellport, New York 11713

HOURS: 6:00 A.M. - 2:00 A.M. SEVEN DAYS A WEEK

TEL. (516) 286-5757



### Dinner Theatre Package

*Enjoy a luxurious evening with a delicious five-course dinner to enhance your theatre experience.*

Package includes:

- ★ Two theatre tickets
- ★ Deluxe overnight guest accommodations
- ★ Five-course dinner for two
- ★ Indoor pool, whirlpool, and exercise facilities
- ★ Complimentary Showtime
- ★ Baby-sitting services available
- ★ Limousine service available by Tran-Star Executive Transportation



Package Price

**\$89.00 Per Person**

based on double occupancy  
Package price does not include  
tax. Package available 7 days a  
week. Advance reservations  
required.

Please call 516/232-3000  
or 1-800-333-3333  
and request  
**Dinner Theatre Package.**

AA



# Our Commitment Is Here To Stay. But Our Planes Leave Over 180 Times Daily.

*Flying You To Over 300 Cities From Six New York Area Airports.*

For more than 50 years, we've firmly planted ourselves in the lives of New Yorkers by taking them where they need to go, when they need to go. And by making New York a much more convenient destination. Today, our commitment to New York is taking off like never before. With service from six area airports. Flights to over 300 cities in over 45 countries through American and American Eagle®. And people who make it their job to make your flight comfortable and worry-free. Because while we depart from New York over 180 times a day, our commitment to serving you never budges.

**American Airlines®**  
*Something special in the air.®*

American Eagle is a registered trademark of American Airlines, Inc., and is American's regional airline associate.



## SEARLES GRAPHICS INC.

**Full service Commercial Printing  
& Design Studio**

1457 Montauk Highway  
P.O. Box 2099  
East Patchogue, NY 11772  
Tel: (516) 286-2943 Fax: (516) 286-3281

*Playhouse Plumbing Done By  
Beach Plumbing &  
Heating, Inc.*

Phone 281-4396 • John Vilano  
Alterations Repairs New Work

*Gude  
photography*

8 W Main St.  
Patchogue NY  
654-8093

Beach  
Portraits



## COLEMAN CESSPOOL SERVICE, INC. SCHWAB's Cesspool Cleaning

PRECAST CESSPOOLS INSTALLED

A. COLEMAN

Phone: (516) 475-1733 878-2010

Locally Owned and Operated For Over 50 Years

1 CHAPEL AVENUE  
EAST PATCHOGUE, NEW YORK 11772

RELIABLE SERVICE

## ALL COUNTY Home Security Systems Residential • Commercial



### WIRELESS

- Burglar Alarms
- Heat Detectors
- Fire
- Central Station
- Freeze Alert
- Medical Alert

**FREE  
ESTIMATES**

*Authorized Distributor For  
Dynamark • AllGuard  
Safety Security Products*

(516) 286-8330

All County Home Security Systems  
680 South Country Road  
East Patchogue, New York 11772



## Home Sweet Home Moving & Storage

Company, Inc. • Since 1921

### Local & Long Distance Moving

- ★ Scheduled New York Trips ★
- ★ Packing Material Available ★

Call **516 537-0700**

FAX: 516 537-7144

Montauk Highway, Wainscott, NY 11975

## Serving SUFFOLK COUNTY

OVER 3 GENERATIONS

IN BUSINESS

ESTABLISHED 1929

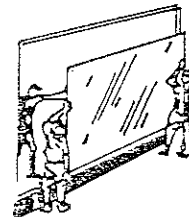

STORE  
FRONTS

INSULATED  
GLASS

METAL & GLASS  
TUB ENCLOSURES

CUSTOM ENTRANCES  
CURTAIN WALL

DESK & FURNITURE TOPS  
SPECIALIZING IN  
INSURANCE CLAIMS

- PLATE GLASS
- PLEXI GLASS
- MIRRORS
- FREE  
ESTIMATES

**PATCHOGUE  
PLATE GLASS CO. INC.**

FAX # 475-1807

**475-1790**

**24 HOUR EMERGENCY BOARD-UP SERVICE - ANY DAY**



7 RAILROAD AVE.

( NIGHT CALLS AFTER 5 PM )  
**289-1524**



PATCHOGUE



# THE WALK BREAKFAST CLUB

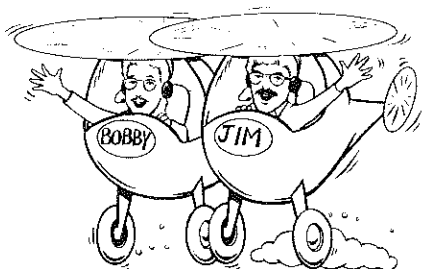

**DON'T WAKE UP WITHOUT US!**  
**WALK<sup>FM</sup> 97.5**  
 LONG ISLAND'S #1 MORNING SHOW!

For All Your Catering Needs Contact...

## Kurts Caterer's of Smithtown

Offering Kosher and Non-Kosher Items. • Full service or self service catering.  
 Complete entertainment and party services.  
 Wait Staff and Bartenders always available.

Catering For Those Special Occasions

385-3 Veterans Highway  
 Smithtown, New York 11787

For Further Information, Call  
 516-543-4180 • 516-543-4181

Richard Youngren, Banquet Manager

Kurts Caterer's is the official opening night caterer  
 for Gateway Playhouse

**DO YOU RECEIVE OUR FREE  
 BROCHURE EACH YEAR?**  
 If not, fill out the form and leave it in the box office.

(Please Print)

Name \_\_\_\_\_

Address \_\_\_\_\_

\_\_\_\_\_ Zip \_\_\_\_\_

### BOX OFFICE HOURS

Tuesday thru Saturday  
 12:30 - 10:00 p.m.

Sunday  
 12:30 - 8:30 p.m.

Monday  
 12:30 - 5:00 p.m.



**CREDIT CARD ORDERS**  
 286-1133  
 (Based on ticket availability)



Mailing Address: Box 5, Bellport, New York 11713