

ALL ACROSS EUROPE,
AS THE NEW DAY ARRIVES, SO DO WE.
AA



Bodiam Castle, Sussex, England.

It happens in London, Paris and Frankfurt just as
the city starts to stir. In Munich and Brussels, in Zurich and Milan. In Stockholm,
Glasgow, Duesseldorf, Manchester and Madrid. All across
Europe, American arrives just as the day begins. And now with new service to London
from Philadelphia, Raleigh/Durham and Nashville.
For flight reservations or information about our affordable Fly A^Away Vacations[®] packages,
call your Travel Agent or American at 1-800-624-6262.

American Airlines
Something special to Europe.[™]

FRANCE ITALY SWEDEN SPAIN BELGIUM SWITZERLAND SCOTLAND ENGLAND GERMANY

GATEWAY PLAYHOUSE

PLAYBILL

1996

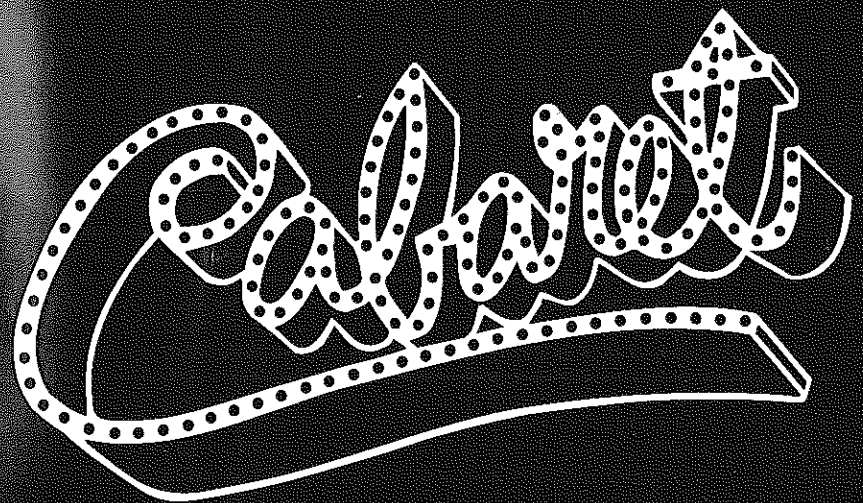

For peace of mind...
Take the time

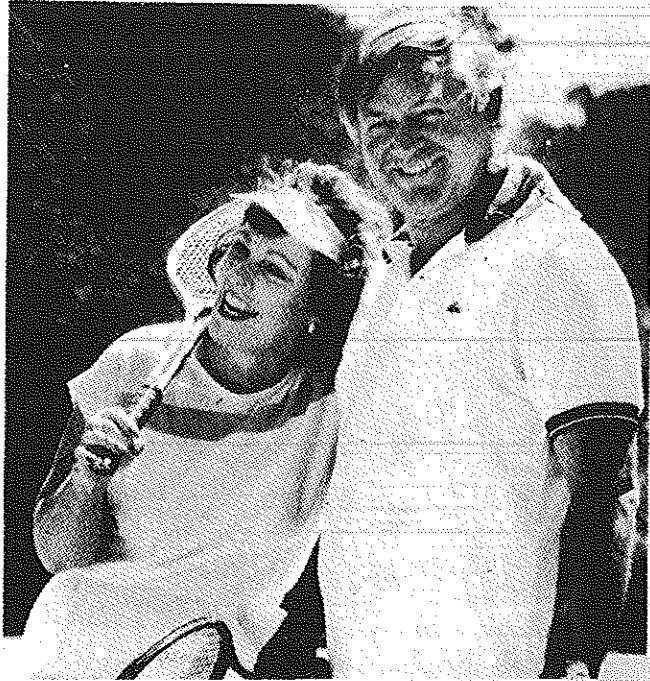

MAMMOGRAPHY SAVES LIVES

Full Mammography accreditation by the American College of Radiology
BROOKHAVEN RADIOLOGIC ASSOCIATES, P.C.

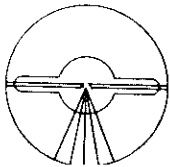

HOSPITAL ROAD PROFESSIONAL CENTER
250 Patchogue-Yaphank Road
East Patchogue, New York 11772
(516) 475-1030

WALTER P. QUIGLEY, M.D., D.A.B.R.
RONALD S. HAMES, M.D., D.A.B.R.
SETH O. MANKES, M.D., D.A.B.R.
STEVEN EPSTEIN, M.D., D.A.B.R.

MARK J. LODESPOTO, M.D., D.A.B.R.
IRA J. LANGER, M.D., D.A.B.R.
MARILYN LERNER, M.D., D.A.B.R.

LONG ISLAND WORKS WITH WALK 97.5!



WALK'S NO REPEAT WORKDAY MEANS YOU WON'T
HEAR THE SAME SONGS OVER AND OVER AGAIN.
JUST A GREAT VARIETY ALL DAY LONG FOR EVERYONE
AT WORK. TUNE YOUR OFFICE RADIO
TO WALK 97.5 TODAY!

WALK^{FM} 97.5

BRICK HOUSE BREWERY



"Come try our microbrewed beer and sample our delicious menu"

67 West Main St., Patchogue, NY 11772
(516) 447-BEER

THE NEW...

Carmans River Inne

Experience The Relaxed Country Atmosphere At Our Copper-Topped Bar,
Featuring Eight Assorted Tap Beers, Daily Specials, Tantalizing Entrees,
Innovative Appetizers And A Bar Menu Available All Day.

CALL FOR
DIRECTIONS

Daily Lunch & Dinner Menu

Starting at **\$4.50**

Featuring -
Innovative Sandwiches, Pastas,
Salads & Entrees

10% OFF
LUNCH OR DINNER MONDAY - THURSDAY
For Gateway Ticket Holders



ATTENTION GOLFERS:
Bring In A Scorecard Or
Greens Fee Ticket & Receive
A Complimentary Cocktail

Come Join The Fun At the Carmans River Inne

HAPPY HOUR

Monday-Friday
TWO-FERS 4:00-7:00
With Cheese & Crackers

HOT BUFFET
FRIDAYS ONLY

450 Main Street,
Yaphank, NY
345-3302

LUNCH: Mon.-Sat. 11:30-4:00
DINNER: Mon.-Thurs. 4:30-10
Fri. & Sat. 4:30-11, Sun. 2pm-9pm

Wednesday Night...

30 & Over Night
\$2.00 Bar Drinks • \$2.75 16 oz. Tap
Imported & Micro Brew Beers
\$1.00 Buds & Miller Lights
FREE BUFFET
Music By M.C. Osso
Dance to the Music from the 50's & 60's

ALLAN and ALLAN ARTS, LTD.
in association with
PAUL ALLAN and JOHN HODGE

presents

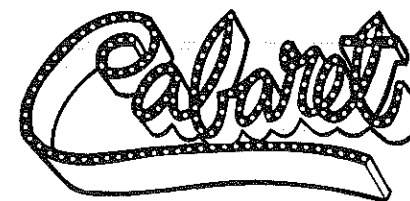

starring

PETER BENSON

TIMOTHY BOOTH

ALICE CANNON

MARVIN EINHORN

LAUREN WARD

Music By
JOHN KANDER

Lyrics By
FRED EBB

Book By
JOE MASTEROFF

Based on the play by John Van Druten and stories by Christopher Isherwood

Associate Producer
JEFF BELLANTE

General Manager
GALE EDWARDS

Costume Designer
DRENDA LEWIS

Lighting Designer
CHRISTOPHER J. LANDY

Sound Designer
MARK CLARK

Musical
Director
PHYLLIS GESSLER

Resident
Set Designer
MICHAEL BOYER

Production
Stage Manager
MARIBETH HUNTER

Casting Director
ROBIN JOY
ALLAN

Personnel and
Press Director
JERRY LAPIDUS

Company Manager
TIMOTHY
WILKINS

Co-Choreographer
EILEEN GRACE

Direction and Choreography
KEN LEIGH ROGERS

Produced by special arrangement with Tams-Witmark Music Library, Inc.
560 Lexington Ave., New York, NY 10022

Bellport Country Club

ONE GREAT PERFORMANCE DESERVES ANOTHER

Fairway's Cafe

Upstairs at the Bellport Country Club (Elevator Available)

Serving Lunch and Dinner Tues-Sun, 11:30 to Closing

Specializing in Succulent Steaks and Chops

RESERVATIONS
ENSURE WE'LL
GET YOU TO THE
SHOW ON TIME!

Tuesday
"That's Italian"
Buffet Night
\$13⁹⁵
All You Can Eat
Served 4pm till Closing

Wednesday
Prime Rib Night
Complete Dinner
\$15⁹⁵
Served 4pm till Closing

COMPLETE
"EARLY BIRD"
Sunset Dinner
\$12⁹⁵
From Wed.-Sat: 4pm till 6pm
Sun. 4pm till Closing

Spectacular
Sunday Brunch
BUFFET
\$13⁹⁵ Served
11:30am - 3pm
Sunset Dinners Served
4pm till Closing

Just 2 minutes West of Gateway



Veranda Dining • Gift Certificates Available Reservations
South Country Road • Bellport Village • (516) 286-4227

Tremendous selection of fine jewelry, period jewelry and collectables.

Savings on unredeemed merchandise.

Written/Verbal and Estate Appraisals by appointment.

O'Neill's

"Servicing Manhattan To Montauk"
Jewelers and Collateral Loanbrokers

One East Main St., Patchogue
289-9899

Sean & Veronica Cantwell, Kathryn Cantwell

Now THIS is an OLDIES station!



Elvis Presley
Credence
Clearwater Revival

The
Supremes

The
Beatles

The
Rascals

Beach
Boys

Aretha
Franklin

Elton
John

The
Rolling
Stones

The
Doors

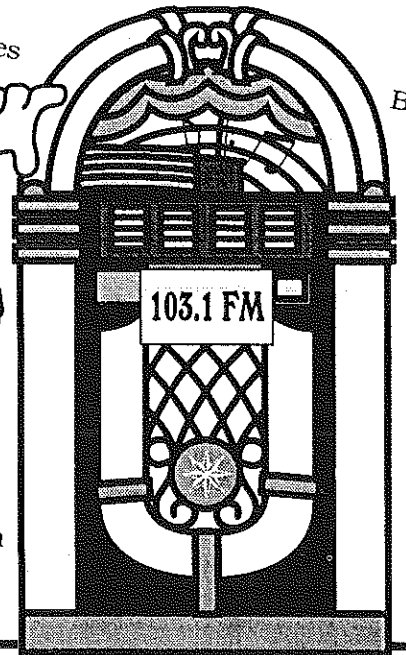

B-103

Long Island's Oldies

For the best
& most oldies!
103.1 FM

Bellport CHOWDER HOUSE



An Eating and Drinking Tradition

FULL MENU

FULL BAR

Open Daily For Lunch and Dinner
Seven Days A Week

CHAMPAGNE BRUNCH SUNDAY NOON TILL 3 P.M.

Sunday - Thursday till 11:00 p.m. Friday & Saturday till Midnight

**SPECIALIZING IN FRESH LOCAL SEAFOOD
AT AFFORDABLE PRICES**

*Before and After the Show You'll Want to Meet and Eat At
THE CHOWDER HOUSE*

TAKEOUT

CATERING

19 Bellport Lane • Bellport Village • 286-2343

CAST

(in order of appearance)

Master of Ceremonies PETER BENSON *
Clifford BradshawTIMOTHY BOOTH *
Ernst Ludwig MARK MERCHANT
Customs Officer TONY LORD *
Fraulein Schneider ALICE CANNON *
Fraulein Kost VICTORIA MARKOVITS
Herr SchultzMARVIN EINHORN *
Telephone GirlMARY BETH GRIFFITH *
Sally Bowles LAUREN WARD
Girl Orchestra PHYLLIS GESSLER, KENICHI NINOMIYA,
MIKKI RYAN, MARC POITRAS
Two Ladies LILI CALAHAN, AMY UHL
German Sailors JAMIE LaVERDIERE*, MICHAEL PEREIRA, TONY LORD *
Taxi Man SEAN HARRIS
Kit Kat Girls:
LILI CALAHAN, TEMPLE KANE, CARRIE KENNEALLY, CHRISTINE LAYDON, AMY UHL,
KRISTIN MCLAUGHLIN, JULIANNA HAHN, MARY BETH GRIFFITH*
Bobby ANDREW PARKHURST *
Victor SEAN HARRIS
Train Announcer ROB CONOVER
Young Boy MICHAEL LaVOLPE
Male Ensemble:
SEAN HARRIS, JAMIE LaVERDIERE*, TONY LORD*, MICHAEL MASTRODDI,
ANDREW PARKHURST*, MICHAEL PEREIRA

CABARET ORCHESTRA

Phyllis Gessler Conductor/Piano
Jenny SchadTrumpet
Kim BonsantiTrumpet
Kenichi NinomiyaTrombone
Mikki RyanReeds
Ann GarveyReeds
Libby RichmanReeds
Bob WilderSynthesizer
Kelly FreisenBass
Marc PoitrasDrums/Percussion

UNDERSTUDIES

Master of Ceremonies JAMIE LaVERDIERE *
Clifford Bradshaw MARK MERCHANT
Ernst Ludwig SEAN HARRIS
Fraulein Schneider AMY UHL
Herr Schultz SEAN HARRIS
Sally Bowles JULIANNA HAHN
Fraulein Kost AMY UHL



* Actors employed in this production are members of Actors' Equity Association,
the union of Professional Actors and Stage Managers in the United States.

The Musicians employed in this production are members of the American Federation of
Musicians.



Dinner Theatre Package

Enjoy a luxurious evening with a delicious four-course dinner to enhance your theatre experience.

Package includes:

- ★ Two theatre tickets
- ★ Deluxe overnight guest accommodations
- ★ Four course dinner for two
- ★ Indoor pool, whirlpool, and exercise facilities
- ★ Complimentary HBO
- ★ Baby-sitting services available
- ★ Limousine service available by Tran-Star Executive Transportation



Package Price

\$109.00 Per Person

based on double occupancy
Package price does not include tax. Package available 7 days a week. Advance reservations required.

Please call 516/232-3000

or 1-800-333-3333

and request
Gateway Dinner
Theatre Package.



See The Show
And Stay The Night

Also Serving Breakfast

160 South Country Road
Bellport, NY 11713
(516) 286-8588

Old Inlet Inn



The Fine Dining Experience

Walter Roe, Proprietor
Brian Finegan, Chef

Dinners from 6:00 p.m.
Thurs. & Sun. from 5:00 p.m.

Old Fashioned
Nor' Eastern Lobster Bake
every Wednesday \$28.00/person

Show Tune Sing-A-Longs on
Fri. & Sat. with Jim Ahrend
at the piano 9-1:00 AM

Patio Dining Season Ticket Holders
10% Discount

108 So. Country Road
Bellport 286-2650

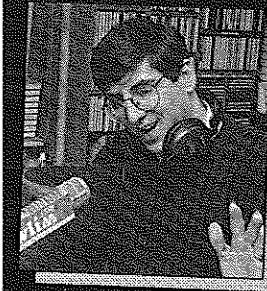

Rich Keith, 5:30-10:00 a.m.

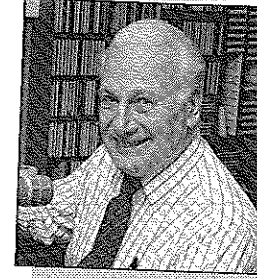

Jack Ellsworth,
"Memories in Melody"
10:00 a.m. - Noon



Bob Stern, Noon - 3:00 p.m.
1-2 BDWY. Hollywood Show

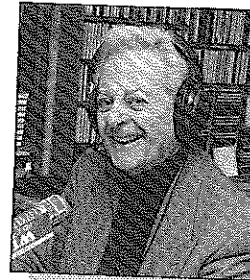

Gil Ellis, 3:00 - 7:00 p.m.

Join Your **wlim** Family

Monday - Friday

- Big Bands
- Popular Standards
- Local & Community News
- Daily Prizes

GLENN MILLER

FRANK SINATRA

ROSEMARY CLOONEY

BARBRA STREISAND

NAT KING COLE

DORIS DAY

BENNY GOODMAN

TONY BENNETT

BING CROSBY

wlim 1580 AM • Long Island Music

Harbor Side Restaurant



"Incomparable Seafood Restaurant"

Complete Lunches from \$7.95

Complete Early Bird Menu

Mon.-Fri. 3:30 p.m. - 5:45 p.m.

Starting at **\$11.95**

Appetizers from \$4.50

Dinners from \$14.95

*Special Rates for
Theatre Groups.
Call for more information.*

Let us plan your next
party from 25 to 125

Located on the corner of East Main St.
(Rt. 27A) and Phyllis Drive



Open 7 days a week
at 11:30 a.m.

Highly Recommended:

***Newsday, Daily News
NY Post & The
Practical Gourmet

503 E. Main Street
Patchogue, New York
(516) 654-9290



ROYAL OAK

Diner - Restaurant

Station Road and Sunrise Highway - Bellport, New York 11713

HOURS: 6:00 A.M. - 2:00 A.M. SEVEN DAYS A WEEK

TEL. (516) 286-5757

SCENES AND SONGS

Scene: Berlin, Germany.
Time: 1930-1931. Before the start of the Third Reich.

ACT I

- Scene 1: Kit Kat Klub
"Willkommen" M.C. & Company
- Scene 2: Compartment of a European Railway Car
- Scene 3: Cliff's Room
"So What" Fraulein Schneider
- Scene 4: Kit Kat Klub
"Don't Tell Mama" Sally & Girls
"Why Should I Wake Up" M.C.
- Scene 5: Cliff's Room
"Perfectly Marvelous" Sally & Cliff
- Scene 6: Kit Kat Klub
"Two Ladies" M.C. & Two Girls
- Scene 7: Fraulein Schneider's Living Room
"It Couldn't Please Me More" Fraulein Schneider & Herr Schultz
- Scene 8: Kit Kat Klub
"Tomorrow Belongs to Me" M.C. & Waiters
- Scene 9: Cliff's Room
"Don't Go" Cliff
- Scene 10: Kit Kat Klub
"Sitting Pretty" M.C. & Company
- Scene 11: Fraulein Schneider's Living Room
"Married" Schneider & Schultz
- Scene 12: Herr Schultz's Fruit Shop
"Fruit Stand Dance" Company
"Tomorrow Belongs to Me" (Reprise) Kost, Ernst & Chorus

ACT II

- Scene 1: Kit Kat Klub
"Kick Line" M.C. & Girls
- Scene 2: Herr Schultz's Fruit Shop
"Married" (Reprise) Herr Schultz
- Scene 3: Kit Kat Klub
"If You Could See Her" M.C.
- Scene 4: Cliff's Room
"What Would You Do?" Fraulein Schneider
"I Don't Care Much" M.C.
- Scene 5: Kit Kat Klub
"Cabaret" Sally
- Scene 6: Cliff's Room
- Scene 7: Railroad Compartment
"Finale" Cliff, M.C., Sally & Company

ACT III TAKES PLACE AT



Patchogue Floral's Fantasyland 

COME
BROWSE

LARGEST EMPORIUM CATERING TO
THE ESTHETIC PROCUROR OF UNUSUAL HOME DECOR —

Giftware - Art Crafts - Custom Permanent Arrangements

10 Robinson Avenue • East Patchogue • 475-2059

Volunteers Wanted

Gateway Playhouse is seeking
volunteer ushers to join its
Volunteer Corps

Call 286-0555 for
more information

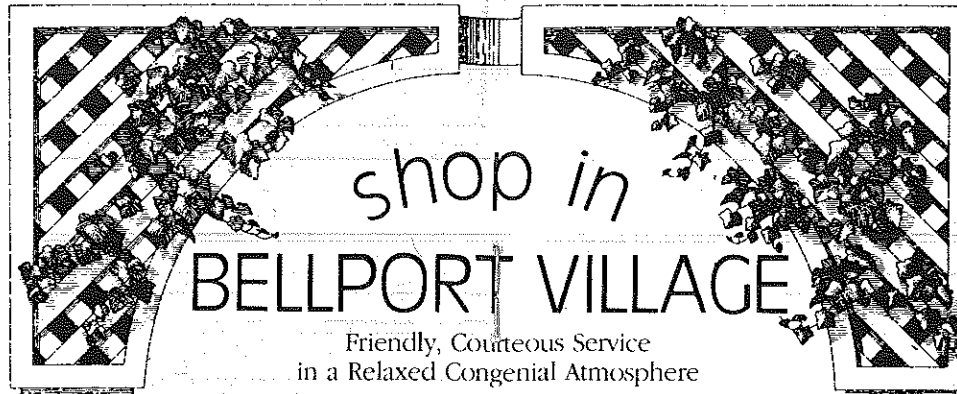

shop in
BELLPORT VILLAGE

Friendly, Courteous Service
in a Relaxed Congenial Atmosphere



AFTER THE SHOW STOP BY
AUNT EMMIE'S
FOR SOME

- Homemade Ice Cream •Old Fashioned Candies
- Handmade Chocolates •Corona Italian Ices •All Natural Frozen Yogurt
- Sugar-Free Candies •Italian Cookies •Cappuccino
- Gourmet Coffee and much more.

OUTSIDE TABLES Just turn left at the light
8 Bellport Lane • Bellport, New York 11713 • (516) 286-2762



"We're Patient People"

AMATO FAMILY CHIROPRACTIC

16-2 STATION ROAD
BELLPORT, NY 11713

516-286-2300

Infant, Child & Adult Care

Dr. Frank J. Amato

FAX 516-286-6080 516-286-0510
SENTRY HARDWARE
BELLPORT HARDWARE
PITTSBURGH PAINTS
9 BELLPORT LANE
ARTHUR NADEAU BELLPORT, NY 11713

WALLEN'S MARKET

Choice Meats & Poultry • Fresh Produce & Dairy
Quality Service in a Friendly Neighborhood Market
Main Street, Bellport NY 286-0202

**THE BANK OF
NEW YORK**

LONG ISLAND REGION

24-hour ATM

**BELLPORT BANKING
OFFICE LOCATED AT:**

32 Station Road
Bellport, New York 11713

Virginia Asero
Assistant Vice President

(516) 286-4200

Member FDIC 1986 The Bank of New York

Tel: 286-0395

LYONS FUEL OIL CO., INC.

23 Station Road, Bellport, N.Y.

BELLPORT PAINT & WALLPAPER, INC.
COMPLETE PAINT & WALLPAPER SUNDRIES



516-286-5850

CABOT STAINS
OLYMPIC PAINT & STAINS
145 South Country Rd.
Bellport, NY 11713

NEW VISIONS
UNISEX HAIR DESIGNERS
full service hair and
nail salon



Create the Look
that Adds
Dimension and Style
to Your Active Life

MANICURES, PEDICURES, WAXING

155 S. Country Road, Bellport, N.Y. 11772
(516) 286-0216

Porto Bello

RISTORANTE

FINE ITALIAN CUISINE



PIZZA
PASTA
PASTRY

Capture
the
Moment

Located at:
14 STATION RD. • BELLPORT, LI
for reservations or take out, call:
286-3300 • 286-3344

HOURS:
Mon-Thurs 11am-11pm
Fri, Sat 11am-1am
Sun 11am-11pm

Bellport Delicatessen

Catering is our Specialty

124 Main Street, Bellport
(516) 286-0444 • FAX 286-6666

Open 5:30 a.m. - 10:00 p.m. 7 Days a Week
Open for Breakfast and Lunch Specials

Homemade Muffins • Gourmet Coffees

Coming to Gateway



Special Added Attraction!

Season ticket holders save
10% off all TOMMY tickets!

September 25 - October 13

Gateway is proud to be the first theatre on Long Island to produce "TOMMY," the musical that took Broadway by storm, winning 5 Tony Awards, 6 Drama Desk Awards and 3 Outer Critics Circle Awards, including, "Best Musical." The miraculous story of the deaf, dumb and blind kid who achieves stardom as "The Pinball Wizard" will thrill all ages. Simply the greatest rock musical ever, by one of the greatest rock bands of all time, "The Who." The songs, that turned into hits for Elton John and Tina Turner, are performed in a whirlwind of high tech visuals and electrifying staging and choreography. The New York Times said, "An entertainment juggernaut that lifts the audience right out of its seats!" We agree with Dennis Cunningham of CBS/TV... "Tommy is Awesome!" Come see this "new sensation" for yourself!

WHO'S WHO (in alphabetical order)

PETER BENSON (*Master of Ceremonies*) most recently played Harry in STATE FAIR on Broadway, Eddie Ryan in FUNNY GIRL, and the seven-year-old Truman in Capote's HOLIDAY MEMORIES at the Philadelphia Drama Guild. He has also played leading roles at the Ensemble Studio Theatre and American Renaissance Theater in Manhattan, GeVa in Rochester, the Peterborough Playhouse, the Clarence Brown Theatre in Tennessee, and the Donovan Maule Theatre in Nairobi, Kenya. Peter played Mike Duff on the ABC/Nick at Nite Television series, HI HONEY, I'M HOME. He is married to Mary Beth Griffith.

TIMOTHY BOOTH (*Cliff*) is originally from Charlottesville, VA. His most recent credits include the Centennial Theatre Festival's production of COME BLOW YOUR HORN (Alan) and the Adirondack Theatre Festival's summer cabaret, SONGS BY GALT MacDERMOT, directed by Martha Banta. Tim is very happy to be back in New York and the surrounding area, after playing Georg in the 1st National Tour of SHE LOVES ME. NY credits include: THE GUT GIRLS at Playhouse 125, MOTHER COURAGE AND HER CHILDREN at the Ontological, and originating the title role in TheatreWorks/USA's BABAR'S BIRTHDAY. Regionally, he has been seen at the Williamstown Theatre Festival, Cincinnati Playhouse, Mill Mountain, Pirate Playhouse, and all over the nation with TheatreWorks/USA. Look for his new SWATCH commercial with Spike Lee. Tim wishes to thank his family and the Carson Organization, Ltd., for their care and support.

LILI CALAHAN (*Ensemble*) happily returns to Gateway, where she was last seen in WEST SIDE STORY. Most recently, she performed in EVITA at Paper Mill Playhouse and JOSEPH AND THE AMAZING TECHNICOLOR DREAMCOAT at Westchester Broadway Theatre. Her experience includes the National Tour of EVITA and the European Tour of JESUS CHRIST SUPERSTAR.

ALICE CANNON (*Fraulein Schneider*) has appeared in leading roles in theatres throughout the country. Broadway: COMPANY, FIDDLER ON THE ROOF, THE EDUCATION OF H*Y*M*A*N K*A*P*L*A*N. JOHNNY JOHNSON. Off-Broadway: THE FANTASTICKS, MAN WITH A LOAD OF MISCHIEF, SILENT NIGHT LONELY NIGHT, THE CAT AND THE CANARY, SUFFRAGETTE. Regional Theatre: Hartford Stage Co., Cincinnati Playhouse, Milwaukee Rep, Goodspeed Opera House, and Papermill Playhouse. Favorite productions include STEEL MAGNOLIAS, DAYTRIPS, THE SKIN OF OUR TEETH, and JACQUES BREL. Ms. Cannon appeared in the Original COMPANY Concerts in L.A. and Lincoln Center.

MARVIN EINHORN (*Herr Schultz*) will soon be seen on UNSOLVED MYSTERIES on NBC. Last season, he played Mr. Maraczek in SHE LOVES ME at Mill Mountain Theatre in Roanoke, VA, and understudied Eli Wallach in THE FLOWERING PEACH on Broadway with the National Actors Theatre. Regional: Herman Goering's lawyer in 2, by Romulus Linney (Philadelphia Theatre Co.), Ben in Neil Simon's BROADWAY BOUND (Elmsford,

NY), Ducotel in MY THREE ANGELS (Asolo Theatre Co., Florida), Mr. Mushnick in LITTLE SHOP OF HORRORS (Boston, Philadelphia, Birmingham, Mich., Beverly, MA), and Mr. Kleiman in MACK AND MABEL (Papermill Playhouse). Marvin performed in Stockholm as the Old Man in Sam Shepard's FOOL FOR LOVE, and Off-Broadway in FREE FALL by Laura Harrington and THE WEDDING OF THE SIAMESE TWINS by Burton Cohen (Primary Stages Company). Film: Mr. Lowenstein (the Older) in Penny Marshall's A LEAGUE OF THEIR OWN. Mr. Einhorn was a director for NBC-TV for 30 years on TODAY, NIGHTLY NEWS, MR. WIZARD, and lots more.

MARY BETH GRIFFITH (*Ensemble*) is a graduate of Holy Cross College and received an MFA in Dance from Smith College. She was Assistant Choreographer to Agnes deMille for the ballet, THE INFORMER, and has danced with Foot and Fiddle Dance Company, Heritage Ballet, and Chataqua Dance. Ms. Griffith is a dance professor at Columbia University and STEPS in NYC. Her credits include SHARON Off-Broadway and BRIMSTONE, ANYTHING GOES, GEORGE M, and THE WILL ROGERS FOLLIES (directed by Ken Leigh Rogers) regionally. She is happy to be sharing the stage tonight with her husband, Peter Benson.

JULIANNA HAHN (*Ensemble*) is proud to be working with Gateway. Most recently, she performed in the Off-Broadway musical, TAKE IT EASY, as Mary. Other credits include the National Tour of OKLAHOMA as Dream Laurey, Industrials throughout the U.S. and Europe, and Assistant Choreographer for Busch Gardens, VA. Lots of hugs and kisses to her family and friends—God Bless.

SEAN HARRIS (*Ensemble*) spent several hours a day crooning to sheep and cattle where he was born and raised in Wyoming. In California, he was seen as Gideon in SEVEN BRIDES FOR SEVEN BROTHERS, the Sergeant in THE PIRATES OF PENZANCE, Nathan Detroit in GUYS & DOLLS, Bob Barking in ME & MY GIRL, and Ben Rogers in BIG RIVER (where he understudied Huck, but darned if he didn't wriggle out of those ropes every night to make it on stage!). Sean has spent much of his time performing on cruise ships around the world. CABARET marks his East Coast debut, and he thinks this is a grand place.

TEMPLE KANE (*Ensemble*) has performed in the National Tour of THE WILL ROGERS FOLLIES and the European Tour of 42nd STREET. She also had the special honor of performing at Carnegie Hall for the 100th Birthday Celebration of Cole Porter. Temple is a graduate of Towson State University in Baltimore, MD.

CARRIE KENNEALLY (*Ensemble*) appeared as Cassandra with both the European Tour and Hamburg production

of CATS. She has also performed in other musical productions in NYC, and with various dance companies throughout the U.S., including the Pennsylvania Ballet and Chicago City Ballet. Carrie pursues her musical theatre, dance, and teaching career while living in Manhattan.

JAMIE LaVERDIERE (*Ensemble*) is very happy to be making his debut at Gateway in CABARET. He was most recently seen in the premiere of David Cady and Steve Marzullo's FOOLS RUSH IN at the New Hope Performing Arts Center. Other premieres include TUCK EVERLASTING (Jesse) and MORNING SONG (Travis). Favorite roles are Puck (A MIDSUMMER NIGHT'S DREAM), Huck (BIG RIVER) and the title role in CANDIDE.

CHRISTINE LAYDON (*Ensemble*), a recent graduate of Syracuse University, is looking forward to pursuing a career as a full-time performer. Her credits include THE WILL ROGERS FOLLIES at the Carousel Dinner Theatre, MAN OF LA MANCHA at Worcester Forum Theatre, PHANTOM and ME & MY GIRL at the New London Barn Playhouse, and AIDA at Syracuse Opera. Christine is pleased to be making her first appearance at Gateway Playhouse in CABARET.

TONY LORD (*Ensemble*) has never had to wait tables. (Yet!) He has worked for the Mouse in shows at both Walt Disney World, Florida, and Tokyo Disneyland. Last year, Tony was the featured vocalist for Merv Griffin's HOT CHA CHA in Atlantic City. Originally from Detroit, he has performed in commercials and/or industrials for all the major car companies. Musicals include A CHORUS LINE, THE FANTASTICKS, WEST SIDE STORY, and JACQUES BREL IS ALIVE & WELL...

VICTORIA MARKOVITS (*Fraulein Kost*) is a recent graduate of the North Carolina School of the Arts. While in school, she had the pleasure of working with Gerald Freedman in THE TROJAN WOMEN and Victoria Bussett in MERRY WE ROLL ALONG. Victoria is happy to make her debut at Gateway in CABARET. She would like to thank her buddies and family for their unending love and spirit.

MICHAEL MASTRODDI (*Ensemble*) is proud to be returning to the Mainstage here at Gateway, after last appearing as Anna's son Louis in THE KING AND I. For 3 seasons, Michael has been a regular Children's Theatre performer here, and he is also one of the pioneers of the Gateway Acting School, where he has appeared in GODSPELL, STAGE DOOR, ONCE ON THIS ISLAND, A BIRD'S CHRISTMAS CAROL, INTO THE WOODS, and most recently, SPOON RIVER ANTHOLOGY. Michael has appeared elsewhere in LOST IN YONKERS, THE MUSIC MAN, A CHRISTMAS



CABOT'S FLORIST



- WEDDINGS
- FUNERALS
- HOUSE PLANTS
- HOSPITAL ARRANGEMENTS

- FRUIT BASKETS
- STUFFED ANIMALS
- BALLOON BOUQUETS
- DRIED & SILK ARRANGEMENTS

91 Medford Ave., Patchogue
(Rt. 112) South of Sunrise Hwy.
Minutes from Brookhaven Hospital
Next to Robertaccio Funeral Home

Order by Phone
We Accept Major Credit Cards

**Business
accounts
welcome**

DAILY DELIVERIES

475-0408

WHO'S WHO (continued)

CAROL, THE ROAD SHOW, OLIVER (title role), and others. He would like to thank his family and Robin, and would like to say, "What's the buzz?" to the Gateway kids.

KRISTIN McLAUGHLIN (*Ensemble*) is happy to return to NY after recently touring Europe as Maggie in A CHORUS LINE. Some of her favorite roles include Barb in ROMANCE/ROMANCE, Allison in ROMANTIC COMEDY, and Gwendolyn Pigeon in THE ODD COUPLE. She would like to thank her Dad for his endless support. D and Judy—I love you both!

MARK MERCHANT (*Ernst*) is making his Gateway debut. Mark is happy to be a part of this production of CABARET; immediately following this production, he will continue in CABARET at the North Shore Music Theatre. Other regional credits include ASSASSINS, A LITTLE NIGHT MUSIC, and A FUNNY THING...FORUM. He thanks his wife, Vicki, for her love and support.

ANDREW PARKHURST (*Ensemble*) is making his Gateway debut! Recent regional credits: CALL ME MADAM at Paper Mill Playhouse; Snowboy in WEST SIDE STORY at North Shore Music Theatre; and DIAMONDS, the musical tribute to baseball. Hometown: Kansas City, Missouri. BFA: Texas Christian University.

MICHAEL PEREIRA (*Ensemble*) is honored to be performing at Gateway. In addition to various regional credits, he has toured Europe in WEST SIDE STORY. Michael has had the pleasure of dancing with such ladies as Vanessa Williams, Bebe Neuwirth, and Ann

Reinking. Michael would like to thank all of his family and friends for their unconditional love. He would like to dedicate his performance to his dear friend Ms. Dian Erikian, because she knows "what life is..." Love & light to all.

AMY UHL (*Ensemble*) is thrilled to be on stage again at Gateway; she was last seen here as Consuela in WEST SIDE STORY. Amy recently completed the premiere of ABOUT FACE at the Ohio Theatre in NYC, and directed and choreographed A CHORUS LINE at the Park Theatre. Other performing credits include MAME with Sally Kellerman at the Jupiter Theatre and EVITA, ME & MY GIRL, SINGIN' IN THE RAIN, and THE MOST HAPPY FELLA at Artpark. Favorite roles include Cassie in A CHORUS LINE, Velma in CHICAGO, and Charity in SWEET CHARITY. Special thanks to Ken Leigh Rogers for giving her the opportunity to "get back to it." Also many thanks to Mom and Dad and P.A.P.I. for getting me on my dancin' feet again.

LAUREN WARD (*Sally*) most recently played Juliet in Rhode Island's Shakespeare in the Park. Broadway: THE HEIRESS, CAROUSEL (Julie Jordan, Heavenly Friend). Off-Broadway: JACK'S HOLIDAY (Playwrights Horizons), and HOT KEYS (MCC). Workshops include VIOLET (Susan Schulman, director), I LOVE A PARADE (Hal Prince, director), and JANE EYRE (John Caird, director). Regionally, she appeared at the Great Lakes Theatre Festival and the Utah Shakespeare Festival, playing such roles as Viola (TWELFTH NIGHT), Celia (AS YOU LIKE IT), Marianne (TARTUFFE), and Gwen (THE ROYAL FAMILY). TV: ONE LIFE TO LIVE. Lauren holds a BFA in Drama from the North Carolina School of the Arts.

ACTING AND MUSICAL THEATRE TRAINING

storytelling & theatre games classes for 5-8 year-olds
all levels of acting for all ages thru adult
television auditioning and musical comedy classes



GATEWAY ACTING SCHOOL

now enrolling! 286-9014

LEARN FROM THE PROFESSIONALS!

Fine Grove Inn On The Swan River

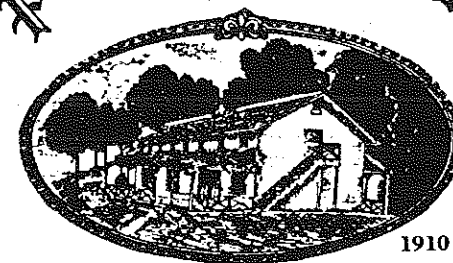

Daily
Blackboard
Specials!

Open Weekdays
11:30 A.M.
Saturday
11:30 A.M.
Sunday
12:00 P.M.

EARLY BIRD SPECIALS

Monday thru Saturday 3:30 p.m. to 6 p.m.

LUNCH

Monday thru Saturday 11:30 a.m. to 3 p.m.

SUNDAY DINNER SPECIALS

12:00 p.m. to 5 p.m.

CHAPEL AVE. & FIRST ST. • EAST PATCHOGUE, N.Y.
OPEN 6 DAYS A WEEK 475-9843 CLOSED TUESDAY

PAUL ALLAN and JOHN HODGE (*Producers*) have been theatrical partners since 1982. Between the two of them, they have over 30 years of experience, ranging from Broadway and Off-Broadway to Regional Theatre and the last 15 years of Gateway productions. Paul and John worked on the NYC productions of GROUCHO, DIAMONDS, JUST SO, and PACIFIC OVERTURES. They produced National and International tours of SHENANDOAH, SWEET CHARITY, ANYTHING GOES, SONG AND DANCE, CAMELOT, A CHORUS LINE, SOUTH PACIFIC, 42nd STREET, and OLIVER and had the distinguished honor of bringing the first American-produced musical to Singapore with their touring production of THE SOUND OF MUSIC in 1990. For the last three years, they have been operating Gateway's Candlewood Playhouse in New Fairfield, Connecticut. Upcoming projects include International tours of THE WIZARD OF OZ and SOPHISTICATED LADIES.

KEN LEIGH ROGERS (*Direction/Musical Staging*) has directed and choreographed throughout the U.S.: AIN'T MISBEHAVIN', MY ONE AND ONLY, WEST SIDE STORY, THE WIZ, THE WILL ROGERS FOLLIES, and SINGIN' IN THE RAIN. In London, he choreographed productions of STEPPING OUT and PUMP BOYS AND DINETTES. One of his proudest achievements was mounting the West End production of SEESAW. Ken also served as resident choreographer to the West End production of GRAND HOTEL and as Assistant Choreographer on David Merrick's OH, KAY!, which was nominated for a Tony Award for Best Choreography but lost out to Tommy Tune! As a performer, he's been featured in 5 Broadway shows and 3 musical films. For Gateway, Ken directed and choreographed GRAND HOTEL, FIVE GUYS NAMED MOE, and THE WILL ROGERS FOLLIES, and directed and staged MY FAIR LADY, and EVITA.

PHYLLIS GESSLER (*Musical Director*) is happy to be returning to Gateway for her 5th full season as musical director. Her shows here include 42nd STREET, THE SOUND OF MUSIC, EVITA, SHENANDOAH, CAROUSEL, SUGAR BABIES, THE WILL ROGERS FOLLIES, THE KING & I, WEST SIDE STORY, GRAND HOTEL, NUNSENSE, and GROUCHO, and her on-stage Gateway debut as Vi Petty, the piano-playing wife of Buddy Holly's producer in BUDDY. A snowbird at heart, Phyllis winters in Florida when not touring the U.S. or Asia. Four Asian tours have seen her at the musical helm of THE SOUND OF MUSIC, SOUTH PACIFIC, and an original Singaporean show, BUGIS STREET, in such countries as South Korea, Taiwan, Hong Kong, Malaysia, and Singapore.

MICHAEL BOYER (*Set Designer*) has designed over 150 productions for Off-Broadway, summer stock, community theatre, university and amphitheater productions, ranging from CAT ON A HOT TIN ROOF to MORTICIANS IN LOVE. His sets have been seen from Singapore to Stockholm and from Anchorage to Key West. Winters, Michael works at the Tennessee Williams Fine Arts Center and the Waterfront Playhouse in Key West.

ROBIN JOY ALLAN (*Casting Director*) spent her childhood performing at Gateway, and after directing, teaching, and some producing, began casting in Manhattan in 1985. She worked with several Off-Broadway companies and then spent five years in Los Angeles, where she had the pleasure of working with Ron Howard, Rob Reiner, and Jerry Zucker as the Associate Casting Director on the films PARENTHOOD, WHEN HARRY MET SALLY and GHOST. She led the search for unknowns, discovering Bathozar Getty for the remake of LORD OF THE FLIES. She cast the television pilot of PARENTHOOD in 1989, giving Leonardo DiCaprio his first regular-series role, and most

ALL COUNTY

Home Security Systems

Residential • Commercial



WIRELESS

- Burglar Alarms
- Heat Detectors
- Fire
- Central Station
- Freeze Alert
- Medical Alert

FREE ESTIMATES

Authorized Distributor For
Dynamark • AllGuard
Safety Security Products

(516) 286-8330

All County Home Security Systems
680 South Country Road
East Patchogue, New York 11772



Restaurant

Come for dinner before the show
1/4 mile East of Station Road
on Montauk Highway, Brookhaven

Mon. thru Thurs. 11a.m.-9p.m.
Fri. & Sat. till 10 p.m.

Daily Specials

- *Roast Duckling
- *Linguini with Red or White Clam Sauce
- *L.I. Steamers or Mussels

Every Wednesday

*Boneless Shell Steak \$12.95

2109 Montauk Highway, Brookhaven



286-9569



ROE agency inc.
▲ INSURANCE ▲

SINCE 1898

Walter Roe, Pres. Pat Mankowski, VP
Virginia Flynn, VP Sharon Maler, VP

125 EAST MAIN STREET

PATCHOGUE, NY 11772-3139

(516) 475-4000

FAX (516) 475-7648



ISLAND GRILL

DINER - RESTAURANT

We specialize in: Seafood . Steaks . Chops
Homemade Baked Goods

OPEN 24 HOURS
INCLUDING ALL HOLIDAYS
Catering & Private Parties

- Special Breakfast Menu
- Sautéed Menu
- Pasta Menu
- Special Island Grill Seafood Combinations
- Complimentary Glass of Wine with Lunch or Dinner
- Special Continental Menu
- 15% Discount for Senior Citizens

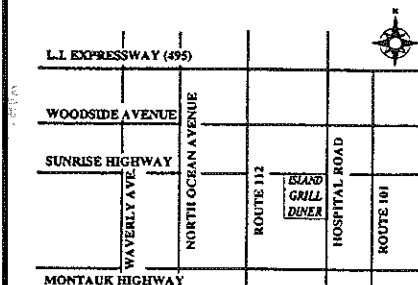

140 Hospital Road . Sunrise Highway,
E. Patchogue 516-475-2110 . FAX 516-475-2180

WHO'S WHO (continued)

recently cast the Movie-of-the-Week WITNESS TO THE EXECUTION, starring Tim Daly, Ms. Allan now heads up the Gateway Acting School in Bellport, and continues her freelance casting career.

MARIBETH HUNTER (Production Stage Manager) returns for her second season at Gateway. Her favorite project so far is SHLEMIEL THE FIRST, an original Yiddish musical comedy which she stage managed for the American Repertory Theatre in Cambridge, MA, and its pre-Broadway tour. She has also worked with Cheitnam Center for the Arts, the American Music Theatre Festival, the Philadelphia Drama Guild, the Philadelphia Festival for New Plays, the George Street Theatre, and People's Light and Theatre Company, where she was the resident production stage manager for two years, including tours to Cyprus, Hungary, and Japan. Maribeth is dedicating her work this summer to her mother.

EILEEN GRACE (Co-choreographer) Eileen has performed on Broadway in THE WILL ROGERS FOLLIES, 42nd STREET, and in the national tour of MY ONE AND ONLY. She is currently a Rockette and has danced on the Tony Awards, Grammy Awards, the Kennedy Center Honors, One Life to Live, David Letterman and others. Eileen's choreography credits include assisting on 11 productions of THE WILL ROGERS FOLLIES as well as the World Cup Opening Ceremonies and numerous industrial shows.

CHRISTOPHER J. LANDY (Lighting Design) This marks Chris' 11th show with Gateway. Past productions have included CRAZY FOR YOU, PHANTOM, CAROUSEL, WEST SIDE STORY, CITY OF ANGELS and THE KING AND

I. Recently he designed IVANOV at the Ohio Theatre, THE WINTER'S TALE of Columbia University, IDENTITY and PHOTOGRAPH at the Interlude Theatre, ANGEL STREET at the Westport Country Playhouse and CYMBELINE at ISOA. His work has also been seen at Playhouse 91, The Butane Group, Centennial Theatre Festival, Samuel Beckett Theatre, Union Square Theatre, Nada, 2nd Ave. Dance Co., Golden Apple Dinner Theatre, Cape Fear Regional Theatre, Millbrook Playhouse, Shawnee Playhouse and Wagner College. Chris taught lighting last spring at New York City Technical College and recently received his MFA in lighting and scenic design from NYU.

MARK CLARK (Sound Designer) is celebrating his 5th year as Gateway's Resident Sound Designer. He has designed all mainstage productions, and especially enjoyed working on PHANTOM, ONCE ON THIS ISLAND, and GRAND HOTEL. Mark travelled to the Far East with GREASE and SOUTH PACIFIC, with stops in Hong Kong, Malaysia, Singapore, and Indonesia, and also toured the U.S. and Canada with MY FAIR LADY and 42nd STREET.

DRENDA LEWIS (Costume Designer) is Resident Designer for Costume World, Inc., the most prestigious Theatrical Costume House in the industry. Credits at Costume World include EVITA (Robert Young Tauring Company), THE MOST HAPPY FELLA (New England Tour), THE SECRET GARDEN (Merry-Go-Round Playhouse), and CAROUSEL and LAUGHTER ON THE 23rd FLOOR at Gateway. Drenda was Resident Designer for Casa Manana Theatre in Ft. Worth for 7 years, and also for the Granbury Opera House in Granbury, Texas.

Looking to Get Away?

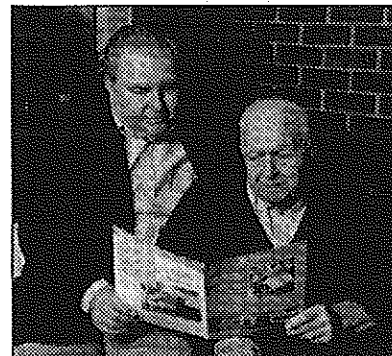

"I was able to enjoy my time away, knowing that Dad was being well-taken care of."

Steve Panoras

THE MCGUIRE GROUP
HEALTH CARE FACILITIES

We provide temporary care for your loved one while providing you with peace of mind, as you take a well-deserved rest from care-giving.

Brookhaven Health Care Facility

801 Gazzola Drive
East Patchogue, NY 11772
447-8800

Smithtown Health Care Facility

391 North Country Road
Smithtown, NY 11787
361-2020

MAYER'S *Flower* cottage

"We express your feelings — *beautifully*"

Flowers delivered anywhere
Weddings and parties our specialty

400 Medford Avenue, Patchogue, NY 11772 (516) 475-1779

STAGE DOOR SCHOOL OF Dance

BALLET . POINT . TAP . JAZZ . TAP & BALLET COMBO . LYRICAL . HIP HOP

25 PATCHOGUE-YAPHANK RD.
E. PATCHOGUE

Pre-School thru Adults

Family Discounts

Call

654-8858

Artistic Director
Diane Giattino

Fall
Registration
Begins
August
12th

*Celebrating Our
20th Anniversary*

South Country Inn

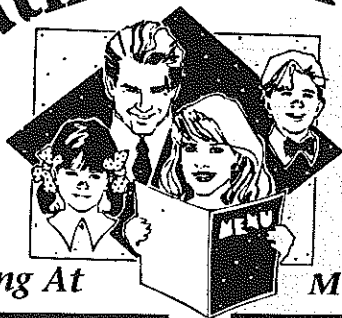

Fine Dining At

Moderate Prices

Extensive Menu

Special Attention

Continental Cuisine
Early Bird Specials

Given to Theater Goers...We'll
get you to the show on time!

Theater Groups

Welcome for Lunch and Dinner

Open
12 Noon
to 11 PM
Daily

668 South Country Road, East Patchogue

Open 6 days **758-1919** Closed Monday

Just Announced, Exciting FALL/WINTER SEASON

Tickets, Gift Certificates Available Now

Sleeping Beauty ON ICE

The Russian Stars of the
St. Petersburg State Ice Ballet



November 20 - December 1

On Wednesday, November 20th for the first time on Long Island, we will present **SLEEPING BEAUTY ON ICE** performed by Russia's most renowned ice company, the St. Petersburg State Ice Ballet, featuring over 25 of Russia's most celebrated skaters.

Whether you are a fan of ice competitions, classical ballet or fairy tales come to life, **SLEEPING BEAUTY ON ICE** is for you. This unique production is a whirling, dizzying display of spectacular feats of sheer athleticism, combined with the flowing grace and beauty of movement, that will delight the eye. Embarking on an International Tour this world class company brings beautiful scenery, lighting, **(and YES - REAL ICE!!)** to the Gateway stage, with hundreds of elegant costumes. Audiences of all ages will thrill to the magical story of **SLEEPING BEAUTY ON ICE!**



IT'S A WONDERFUL LIFE THE MUSICAL

December 13 - December 31

Superb holiday entertainment! It's a new musical adaptation of the enormously popular film, **IT'S A WONDERFUL LIFE!** The perfect family musical is based on the original Frank Capra film, which starred Jimmy Stewart and Donna Reed. About to end it all by jumping off a bridge one Christmas Eve; George Bailey discovers, with the help of his guardian angel, Clarence, what life would be like if he had never been born! The critics called **IT'S A WONDERFUL LIFE** "charming and endearing—a funny and yet deeply moving musical experience." See all your favorite characters from the film, plus new music and lyrics to enhance the story. **IT'S A WONDERFUL LIFE** is a musical just right for our time, and fun for every member of the family.

BAY STREET THEATRE

presents
the World Premiere of

VIRGOL IS STILL THE FRAG BOY

by
Lanford Wilson

Five friends summering in the Hamptons find themselves sharing lap tops, love, laughter and some life lessons in this hilarious and poignant new comedy.

Directed by Marshall W. Mason

August 14 - September 9

This special commission has been underwritten by VANITY FAIR.

ORDER BY PHONE (516) 725-9500

On the Long Wharf, Sag Harbor



COLEMAN CESSPOOL SERVICE, INC. SCHWAB's Cesspool Cleaning

PRECAST CESSPOOLS INSTALLED

A. COLEMAN

Phone: (516) 475-1733 878-2010

Locally Owned and Operated For Over 50 Years

1 CHAPEL AVENUE
EAST PATCHOGUE, NEW YORK 11772

RELIABLE SERVICE

GATEWAY PLAYHOUSE STAFF

Executive Producers Ruth and Stan Allan
Producers Paul Allan, John Hodge
Associate Producer Jeff Bellante
General Manager Gale Edwards
Personnel & Press Director Jerry Lapidus
Company Manager Timothy Wilkins
Director/Choreographer Ken Leigh Rogers
Assistant Director Tom Santopietro
Co-Choreographer Eileen Grace
Musical Director Phyllis Gessler
Casting Director Robin Joy Allan
Production Stage Manager Maribeth Hunter
Assistant Stage Manager Jill Andrea
Resident Set Designer and Technical Director Michael Boyer
Lighting Designer Christopher J. Landy
Sound Designer Mark Clark
Assistant Technical Director Jim Kane
Shop Foreman Don Roberts
Master Electrician Matthew A. Doyle
Costume Designer Drenda Lewis
Wardrobe Supervisor Marianne Dominy Pate
Wardrobe Catherine LoCurto, Karin Muscarella, Josephine Funaro
Technical Staff James Sturek, Joe Buck, Stacy Cooper, Mike Carey,
Walt Adamko, Chris Dono, Amy Sand, Denise Carey, Joseph Sturek,
Eric Smith, Rob Conover, Jeff VanVelsor, Rachel Hausner,
Vinnie Martinelli, Mitchell Guyett, Jarrod Patrick
Scenic Artists Jeff Matteo, Melissa Vignato, Rebecca Sack, Rosemary Barrett
Prop Master Rick Styles
Dance Captain Julianna Hahn
Sound Consultant Dominick Sack
Box Office Manager Nancy Kana
Box Office Staff Nadine Hazard, Laurie Hunter, Melinda Markstaller,
Edith Mengus, Trudi Millan, Jeff Monteith, Barbara Wright
Group Sales Christine Bellante
Head Usher Al Pollog
Ushers Jill Andrea, June Budd, George Eleazer III,
Irene Fritz, Mick McGreeve, Doris McHugh, Chris Millan, Trudi Millan,
Marie Rachek, Marie Trotto, Jackie Tures, Rifa Wehner, Patricia Yurdiga
House Staff Lynn Nofi, Hugh Cullen,
Steven Tedesco, Robert Pavanello, Peter Martin, Gregory Mast
Maintenance/Landscaping Supervisor Bob Nofi
Painting/Maintenance Don Harrison
Concession Manager/Production Photographer Mil Kana
General Counsel Ann L. Nowak and Associates

**Costumes Produced by Costume World
Pompano Beach, Florida**

WARNING - The photographing or sound recording of any performance is strictly prohibited.

Gateway Playhouse now offers a wireless sound enhancement system
for the hearing impaired. Inquire at the box office for more information.

FIRE NOTICE: The exit indicated by a red light and sign nearest to the seat you occupy, is the shortest route to the outside. In the event of fire or other emergency, please do NOT run. WALK to that Exit. However, under normal circumstances, when leaving the Theatre, use the center rear exit. **SMOKING** is prohibited in the THEATRE, as required by a new Suffolk County NO SMOKING ordinance. Please do not smoke in any area designated "No Smoking." This renders the offenders subject to a fine or imprisonment or both.

SOMETHING IS ALWAYS GOING ON AT...

OKAY DOKY

A place for everyone!

**B.B.O.
TAKE-OUT**

(Catering Packages)

**2-FERS
EVERDAY**

3PM-7PM
"FREE" BAR BUFFET

**MEXICAN
MADNESS
& KARAOKE**

**SUNDAY
BRUNCH
BUFFET**

LUNCH ■ DINNER ■ LATE NIGHT

PATCHOGUE

499-59 Sunrise Highway

654-0700 ■ Fax: 654-1066

HAUPPAUGE

Corner Rt. 111 & 347

265-5102 ■ Fax: 265-5422



SEARLES GRAPHICS INC.

*Full Service Commercial Printing
and Design Studio*

1457 Montauk Highway
P.O. Box 2099

East Patchogue, NY 11772

Tel: (516) 286-2943 Fax: (516) 286-3281

(516) 475-1790-1791
Fax (516) 475-1807

Emergency Boarding
Service
Call 289-1524

**PATCHOGUE
PLATE GLASS CO. INC.**

GLASS-MIRRORS-PLEXIGLASS-STORE FRONTS
AUTO GLASS-INSURANCE CLAIMS

RON HENTHORNE
Manager

7 Railroad Ave.
Patchogue, NY 11772

Swan Bakery

"Serving the Community Since 1946"

*Celebrating our Third Anniversary
under new ownership*

Official Baker to the Gateway Playhouse

Guy J. Gagliano Robert E. Roode

15 South Country Road
East Patchogue, N.Y. 11772

Tel. (516) 475-9626

Gude
photography
8 W. Main St.
Patchogue NY
654-8093

Susann Gude

Portrait
Artist

*Playhouse Plumbing Done By
Beach Plumbing &
Heating, Inc.*

Phone 281-4396 • John Vilano
Alterations Repairs New Work

DO YOU RECEIVE OUR FREE BROCHURE EACH YEAR?

If not, fill out this form and leave it in the box office.

(Please Print)

Name _____

Address _____

Zip _____

BOX OFFICE HOURS

Tuesday thru Saturday 12:30 - 10:00 p.m.

Sunday 12:30 - 8:30 p.m. Monday 12:30 - 5:00 p.m.



CREDIT CARD ORDERS 286-1133 (Based on ticket availability)

Mailing Address: Box 5, Bellport, New York 11713