



## Bringing New York Closer To The World.

American loves New York. And we show it every day with over 200 flights from six tri-state area airports to nearly 260 cities in 40 countries worldwide. For more information call your Travel Agent or American at 1-800-433-7300, or visit us on the web at [www.americanair.com](http://www.americanair.com)

**American Airlines**  
*American Eagle*

LA GUARDIA • JFK • NEWARK • LONG ISLAND MACARTHUR • WHITE PLAINS • NEWBURGH STEWART

American Airlines and American Eagle are registered trademarks of American Airlines, Inc. American Eagle is American's regional airline associate.



# PATCHOQUE THEATER

*for the*

# PERFORMING ARTS



## FALL-WINTER 1999

*Gateway Performing Arts*



*For peace of mind...  
Take the time*

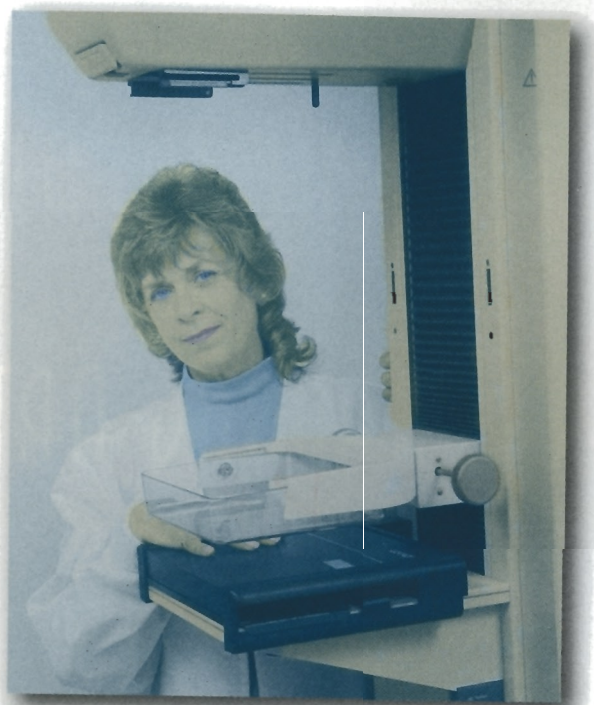

**MAMMOGRAPHY SAVES LIVES**

Mammography facility with full ACR accreditation & FDA certification

**Brookhaven**  
*Women's Health Services*

285 Sills Road • Building 5-6 • Suite E • Patchogue, New York 11772

For more information or to schedule an appointment for  
Mammography, Ultrasound or Bone Density Testing  
Call (516) 654-7700 or 654-7114

Marilyn Lemmer, M.D., D.A.B.R. ~ Ronald S. Hammes, M.D., D.A.B.R.  
Ira J. Langer, M.D., D.A.B.R. ~ Daniel F. Settle, M.D., D.A.B.R.

LOUIS XVI

Open for Lunch & Dinner  
Tuesday through Sunday

Reservations  
Recommended



Voted the No. 1 restaurant overall on LI, as well as No. 1 for Decor – devotees swear it could rival “the Palace of Versailles” – this “extravagant,” “elegant” and “exquisite” “crown jewel” boasts “gorgeous views” of Great South Bay from its “beautiful setting on the water” in Patchogue; indulge in “extraordinary,” “imaginative” New French cuisine “magnificently presented” by an “impeccable” staff; dip into the “kids’ college fund” or “mortgage the house” if you must, but it’s “worth every frame” for such an “incredible dining experience.”

– Zagat Survey 2000 26 | 28 | 25 | \$57

600 South Ocean Avenue • Patchogue, 654-8970



*“Incomparable Seafood Restaurant”*

Complete Lunches from \$7.95

**Complete Early Bird Menu**  
Mon. - Fri. 3:30 p.m. - 5:45 p.m.  
Starting at \$11.95  
Appetizers from \$4.50  
Dinners from \$14.95

Special Rates for  
Theatre Groups from 20 to 125  
Call for more information.

**House Specials**

- 24oz. Marinated Porterhouse Steak
- Cajun Blackened Swordfish (Louisiana Style)
- 24oz. Boneless Rib Eye Steak (marinated)
- Whole Stuffed Lobster with Crab Meat

Includes: Salad, Potato & Vegetable  
Starting at **\$16.95**

All Major Credit Cards Accepted.  
Complete dinners everyday.

Open 7 Days a Week at 11:30 a.m.  
Highly Recommended:  
••• Newsday, Daily News  
NY Post & The Practical Gourmet

503 E. Main Street, Patchogue, New York

Located on the corner of E. Main St. (27A) and Phyllis Dr.

(516) 654-9290

# Two-Morrow's

Whether you're going out to lunch or out for the evening why not enjoy an atmosphere that's nice to be in anytime...

**Burgers, Sandwiches,  
Chicken, Soups, Salads**

**You've Gone Past Many Times...  
Stop In... The Fireplace is On!**

300 East Main St., Patchogue  
300' East of Rte. 112 on the south side  
**475-6335**

# NFB

NORTH FORK BANK™

The bank that hasn't forgotten what personal service is all about. That thinks of its customers as people, not account numbers. And gives its branches the power to do for you what you need a bank to do. We're North Fork Bank, and we have the kind of products and services and a way of doing business that you've been looking for.

116 EAST MAIN STREET, PATCHOGUE • (516) 289-3200

62 SOUTH OCEAN AVENUE, PATCHOGUE (Drive-up Only)

Member FDIC



# COLEMAN

## CESSPOOL SERVICE, INC.

ART COLEMAN

**475-1733 • 878-2010**

**Family Owned and Operated  
For Over 50 Years**

1 Chapel Avenue, East Patchogue, New York 11772

- Dedicated to Honest & Reliable Service •
- Precast Cesspools Installed •
- Portable Toilet Rentals •

With The Approach Of The New Millennium  
Look For A Bigger & Better

# SWEZEY'S

In Our New Location At The Old Lace Mill Site  
On W. Main Street

## OPENING SPRING 2000

We May Look Different But We're Still Swezey's...  
Offering You "Our Valued Customers" Selection, The Best Savings  
& The Customer Service That Have Been Our Trademark  
For Over 105 Years!

Enjoy this  
**Bonus Coupon**  
with our gratitude

extra **15%**  
off

**Any 1 Item In The Store\***

\*excludes best buys, cosmetics, fragrances, gift certificates, Scouts, Levi's, vacuums, small appliances, collectibles, Beanie Babies, Easy Spirit shoes, Esprit, Calvin Klein, London Fog, Tommy Hilfinger, watches, Croscill, designer bedding, Fieldcrest, Stearns & Foster, Sealy Sleepers, broadloom & special orders. Cannot be combined with any other coupons or discount offers or used on previous purchases or layaways.

Valid thru Jan. 10, 2000

10386



# Swezey's

Patchogue

1 W. Main Street, 475-0280

Open 7 Days A Week &  
Most Evenings.

Other Locations:

Riverhead, E. Setauket &  
W. Babylon

# OUR 1999 FALL - WINTER SEASON

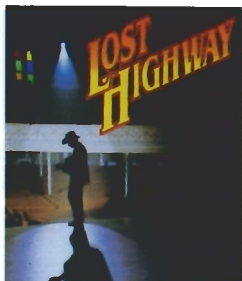

**November 3**

## **LOST HIGHWAY** "The Music and Legend of Hank Williams"

Straight from its National Tour, JASON PETTY gives a hauntingly authentic performance as Hank Williams, in this musical biography/revue of the country music legend. Though idolized by his fans, he was incredibly lonely. On the scene for only six years, Williams made an indelible mark on country music with such hits as "I'm So Lonesome I Could Cry", "Hey Good Lookin'" and "Honky Tonk Blues".

**November 9**

## Neil Simon's **LAST OF THE RED HOT LOVERS**

Starring GARY BURGHOFF, "Radar" from TV's M\*A\*S\*H

A special one night engagement! Neil Simon, America's funniest playwright brings us the hilarious story of a mild-mannered, middle-aged man who yearns for one big fling. Emmy award winner Gary Burghoff stars as Barney Cashman, a decent fellow who just can't succeed in sinning. One of Neil Simon's best!



**November 17 - 28**

## **THE WIZARD OF OZ**

Join us for this family classic, live on stage. Relive the adventures of Dorothy and her dog Toto as they travel the Yellow Brick Road with the Tinman, Scarecrow and Cowardly Lion. Along the way they meet other characters of Oz like the Wicked Witch of the West and, of course, the Wizard. A musical treat for the entire family.

**THE WIZARD OF OZ**



**December 8-19**

## **HERE'S LOVE** The "Miracle On 34th Street" Musical

When we think of the Holiday Season how can we not conjure up one of our most memorable childhood movie images, Santa Claus on trial! *Miracle on 34th Street*, the classic film, is now brought to the stage. A great story of faith and hope, accompanied by a tuneful score by Meredith Wilson, composer of "The Music Man." It had The Associated Press raving, "A happy, happy show for everybody. A shiny package of music and mirth."



**December 20 & 21**

## **HOLIDAY HOP!**

Hop back in time and listen to the music that helped define rock and roll and doo-wop of the 50's and early 60's. Join us for this unforgettable Christmas concert and hear "Please Mr. Postman", "Smoke Gets In Your Eyes" and "Poison Ivy" as The Platters, The Coasters and The Marvelettes sing their biggest hits and your favorite holiday songs. For two nights only!

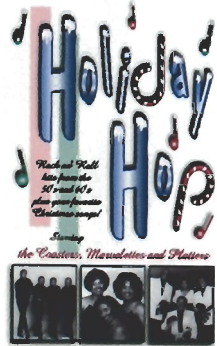

**December 28 - January 1**  
**TWIST AND SHOUT!**

Spend your New Year's Eve with us and relive the music and excitement of the Beatles. A special multi-media presentation with live music of the Fab-Four brings in the new millennium with a bang! Call for details of our special New Year's Eve celebration!



All performances at The Patchogue Theater for the Performing Arts  
For tickets call **516-286-1133**

## From The Producers

Welcome to the new Patchogue Theater! We are very excited to be here in the Village of Patchogue and to be involved in the renovation of this beautiful and historic building. We will, however, still be operating Gateway Playhouse in Bellport, which will celebrate its 50th birthday next season. By utilizing both theatres, we feel we will be able to bring you the best in diverse, theatrical entertainment.

Producing here at Patchogue Theater allows us to offer you a wide range of entertainment year round. We can accommodate touring shows that are too large for our Theater in Bellport, as well as shows featuring big name performers which the Patchogue Theater's 1250 seat capacity allows us to afford. In Bellport we will continue to produce the high quality shows you've become accustomed to in the spring and summer months.

We are very excited by our line-up through the end of the year. For Halloween, we are pleased to present John Astin, of The Addams Family television series, in *Once Upon A Midnight*, a one-man show about the life of writer Edgar Allan Poe. On November 3, we bring you *Lost Highway: The Music And Legend Of Hank Williams* straight from its national tour. On November 9, Gary Burghoff, "Radar" from TV's M\*A\*S\*H will star in Neil Simon's hilarious play, *Last of the Red Hot Lovers*.

Kids of all ages will love *The Wizard Of Oz*, a Gateway Playhouse production at Patchogue Theater from November 17-28 featuring real flying witches and flying monkeys. Most schools are closed for Thanksgiving Recess so we have scheduled extra matinees for your family.

Over the Christmas holidays *Here's Love, The "Miracle on 34th Street" Musical*, based on the classic movie starring Natalie Wood, will be performed December 8-19. We are also excited to bring to you *Holiday Hop!*, a concert featuring three of your favorite groups from early Rock and Roll and Doo-Wop. For two nights only on December 20 & 21, The Coasters, The Platters and The Marvelettes will be singing all their hits and their favorite Christmas songs.

Finally, ring in the Millennium with us as we present *Twist And Shout* from December 28 - January 1. This is a special multi-media presentation recreating the music and excitement of the Beatles - and a special New Year's Eve package is planned!

Thanks again for joining us in the excitement of opening this wonderful new theater. We look forward to bringing you more exciting and unique theatrical and concert experiences throughout the year 2000. Keep a lookout for the announcement of our Spring season here in Patchogue and for our 50th Anniversary Season at Gateway Playhouse in Bellport. Enjoy the show!

Paul Allan and John Hodge

# Bravo



Quality Printing and Innovative Designs...  
for all your graphic and printing needs.

**SEARLES GRAPHICS, INC.**

1457 Montauk Highway • East Patchogue, N.Y. 11772 • 516-286-2943  
searles@portjeff.net

*Gateway Performing Arts*

*presents a*

**BANJO PRODUCTIONS**

*presentation of*

**JOHN ASTIN**

*in*

*Edgar Allan Poe*  
*— Once upon a midnight*

*A Play by Paul Day Clemens and Ron Magid*

*Directed by Alan Bergmann*

*Scenery, Props & Projections by John Boesche*

*Lighting by Jason R. Beghtol*

*Sound Design by Rob Milburn and Michael Bodeen*

*Original Music by Ian Freebairn-Smith*

*Production Stage Manager - Brian L'Ecuyer*



**THE TIME**

**Now and Then**

**ACT ONE**

**The Thunder and the Storm**

*There will be one fifteen minute intermission*

**ACT TWO**

**The Haunted Palace**

## JOHN ASTIN

Mr. Astin has performed *Edgar Allan Poe—Once upon a midnight* to critical acclaim and enthusiastic audiences in sit-down runs in several U.S. cities. This is his first tour of the play, which he hopes will help to enhance and deepen interest in and respect for Poe's brilliance and versatility. Astin said recently, "I feel that Poe, through his own tortured existence, gained deep insight into the nature of the universe, along with an intense love and appreciation for life itself. Through this play I want to share that impression with others."

Mr. Astin is, of course, best known as Gomez Addams, television's lovable, slightly crazed patriarch of the original *Addams Family* series, the myriad repeats of which have led to the frequent reference to Mr. Astin as a "pop-culture icon." Gomez remains one of his favorite TV characterizations, along with Buddy Ryan in *Night Court* and the title role in *Evil Roy Slade*.

Mr. Astin's early training was in Shakespeare and other classical dramatists. He appeared in the original New York companies of *The Threepenny Opera*, James Joyce's *Ulysses in Nighttown*, and Charles Laughton's memorable production of Shaw's *Major Barbara*. Other stage favorites include Fagin in *Oliver!*, Vladimir in *Waiting for Godot*, Sir Joseph in *H.M.S. Pinafore* (his most recent NY appearance), Henry Saunders in Ken Ludwig's *Lend Me a Tenor* and a highly praised characterization of Ebenezer Scrooge in Charles Dickens' classic *A Christmas Carol*.

Among Mr. Astin's films are *West Side Story*, *That Touch of Mink* with Doris Day and Cary Grant, *The Wheeler Dealers*, *Move Over Darling*, *Candy*, *Viva Max*, *Pepper*, *Get to Know Your Rabbit*, *The Brothers O'Toole*, and *Freaky Friday*, *European Vacation*, *Nightlife*, *Gremlins II*,

*Stepmonster*, *Huck & the King of Hearts*, Peter Jackson's *The Frighteners*, and *Betaville*, (to be released in 1999) an adventure in the 21st century in which he portrays the President of the United States.

Mr. Astin received an Academy Award nomination for *Prelude*, a short film which he wrote, produced, and directed. He was nominated for an Ace Award for his work on *Tales From the Crypt*, and received an Emmy nomination for the cartoon voice of Gomez on ABC-TV's *The Addams Family*. His voice is popular on radio and in animation series. Mr. Astin served for four years on the Board of Directors of the Writers Guild of America West and is active in community affairs in Los Angeles and Santa Monica.

Mr. Astin was born in Baltimore and grew up in Washington, D. C. He received a degree in Drama from Johns Hopkins University and did his graduate work in English literature at the University of Minnesota. He resides in Los Angeles with his wife Valerie and is the father of five sons and one two-year-old granddaughter of whom he is intensely proud.

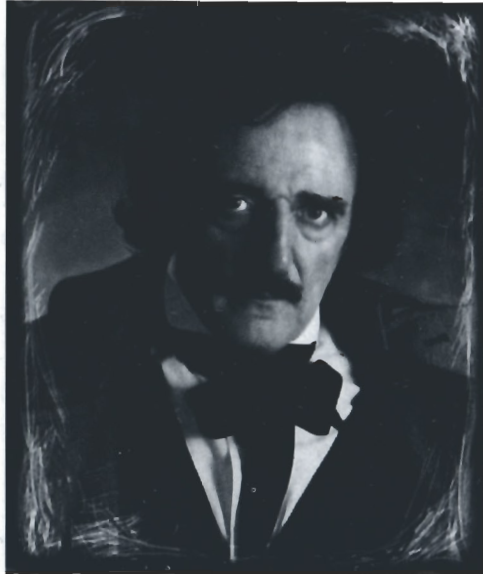

## Edgar Allan Poe —Once upon a midnight

ALAN BERGMANN (*Director*) An Obie-Award winning actor, he played the title roles in *Luther* (National Co.), *Macbeth* (Stratford), and *Danton's Death* (Lincoln Center) among many Broadway shows. He began his directing career on television shows such as *Barney Miller*, *Family Ties*, *Archie Bunker*, and *Night Court*. He also directed a pilot for Warner Bros. entitled *Dad*, starring Martin Short. On stage, he directed Bernstein's *Trouble in Tahiti*, which won the LA Critics Award and *How Do You Live with Love*, the biggest hit in Theatre West's history. He recently directed *Dream Girl* at Room for Theatre, winning "Revival of the Year" from LA Weekly. Mr. Bergmann also directed and produced a short dramatic film based on Eudora Welty's story, *The Hitch-Hikers*, which won prizes at the New York, Chicago, and Dallas Film Festivals. Returning to acting, he played a major role in the feature film *Turbulence* and is currently on stage in Los Angeles, starring in *Elephant Sighs*.

PAUL DAY CLEMENS (*Playwright*) is co-author of *The Actor's Book of Improvisation* and has written several screenplays with longtime friend and collaborator Ron Magid. As an actor, he starred in the highly acclaimed television movie *A Death in Canaan*, and guest-starred in numerous television series. His film work includes co-starring

"Poe's genius has conquered a special recognition for itself, and I too have come to fully admit it, and appreciate it and him."

-Walt Whitman

roles in *Promises in the Dark* with Marsha Mason and *The Passage* with Anthony Quinn and James Mason; and the leading role in the cult favorite *The Beast Within*. His most recent film work includes the leading role in *Daybreak*, an upcoming independent feature film. Mr. Clemens, a Poe scholar, appeared in a recent A & E Biography episode, *The Mystery of Edgar Allan Poe*, which also featured his own artwork. More than 20 years of passionate research into the life and works of Poe has culminated in the creation of *Once Upon A Midnight*.

"Where was the detective story until Poe breathed the breath of life into it?"

-Sir Arthur Conan Doyle

RON MAGID (*Playwright*) This evening is the result of a lifelong love for the stories and poems of E. A. Poe. But history has often provided the richest vein for Ron's theatrical talents. His first play, *Dracula Tyrannus - the Tragical History of Vlad the Impaler*, won the Mrs. Anne Radcliffe Award for its original production at the Globe Playhouse. Ron is currently working on *Poison Play*, an examination of love, corruption and witchcraft in the court of Louis XIV. With Paul Day Clemens, he wrote *Dominion*, an action-adventure screenplay; *The Manager*, a psycho-comedy; and the supernatural thriller, *Angels of Mercy*. He also wrote "The Butcher" episode of *Friday the 13th - The Series*. Ron serves as Special Effects Editor for *American Cinematographer*, and *Cinescape* magazines, and is currently writing *Movie Magic* episodes for The Discovery Channel.

"Poe, the Marvelous lord of rhythmic expression."

-Oscar Wilde

JOHN BOESCHE (*Scenery and Projections*) is a former instructor of holography, laser sculpture and laser imaging at the School of the Art Institute of Chicago. His designs for theater include scenery and projections for *Tannhauser* at Austin Lyric Opera, live video projections for the world premiere of John Adams' *The Death of Klinghoffer*, projected scenery for the Lyric Opera of Chicago productions of *Tannhauser* and *The Voyage of Edgar Allan Poe*, and projections for the world premiere of Dominic Argento's *Valentino* at Washington Opera. He designed projections for Emily Mann's *Greensboro* at the McCarter Theater, *Henry IV*, directed by Joanne Akalitis, at the New York Shakespeare Festival, *On the Open Road*, directed by Robert Falk at the Goodman Theater, *Slaughterhouse Five*, adapted and directed by Eric Simonsen at Steppenwolf Theatre, and *Libra*, adapted and directed by John Malkovich, at Steppenwolf Theatre, and the 50th anniversary production of *The Glass Menagerie* at Broadway's Roundabout Theatre.

JASON R. BEGHTOL (*Lighting Designer*) Mr. Beghtol was a Technical Theatre major at Fullerton College, and has worked as a Technical Director, audio and lighting designer, electrician, follow spot operator, rigging supervisor, and as a Stage and Set Construction consultant. He was Tech Director for the *Dancing Waters* show at the Disneyland Hotel, for The Pearson Park Amphitheater and for *Medieval Times*, Buena Park, California. He did the audio system and lighting design and installation for *Life and Times-Old West Dinner Shows* in Kanab, Utah.

ROB MILBURN and MICHAEL BODEEN (*Sound Designers*) have been creating music and sound for twenty years. From 1977 through 1984, Rob and Michael composed and performed with their band, Fugue, including the score for Chicago's Remains Theatre production of *Tooth of Crime* (Jeff Award-Original Music). Music collaborations include: *My Thing of Love* on Broadway at the Martin Beck Theatre; *From The Mississippi Delta* off-Broadway at circle in the Square-Downtown; *All The Rage* and *Black Snow* (Jeff Award-Original Music) at the Goodman Theatre; *Slays!*, *Slaughterhouse Five*, *Time To Burn* and sound design for *A Clockwork Orange* (Jeff Award-Sound Design) at Steppenwolf Theatre. Michael and Rob also create music and sound for CD-ROM titles and film.

"Poe is the prince of American literature."

-Victor Hugo

IAN FREEBAIRN-SMITH (*Original Music*) has arranged and conducted for Lou Rawls, Liza Minelli, Frankie Avalon, Connie Stevens, Stephen Bishop, The Four Freshmen, and others. He received a Grammy Award for best arrangement accompanying a vocalist on Barbara Streisand's "Evergreen." Film composing and orchestrating credits include *The Muppet Movie*, *A Star Is Born*, and *M\*A\*S\*H*. TV composing credits include *Magnum, P.I.*, *Fame*, *Cagney and Lacey*, and *Airwolf*. Freebairn-Smith's cello quartet, "Toward the Light," was recently performed in Los Angeles, and he conducted his suite for string orchestra, "The River Dialogs," at the Music Center last year. He can also be heard as a classical music announcer on KKGO in Los Angeles and KKHI in San Francisco.

BRIAN J. L'ECUYER (*Production Stage Manager*) has stage managed numerous productions throughout California, including: *Merry Wives of Windsor*, *The Seagull*, *Charley's Aunt*, *What the Butler Saw* (w/ Michael Learned), *A Midsummer Night's Dream*, *Lettice and Lovage*, *Romeo and Juliet*, *The Talented Tenth* (w/Robert Guillaume), *Hamlet*, *Assassins*, and *FOLLIES*. He has also served as Production Manager for Theatre 40 in Beverly Hills on: *Mornings at Seven*; *2*; *The Diviners*; *The Sisters Rosensweig*; *Fences*; *Lady and the Clarinet*; *Arms and the Man*; *Trumpets* and *Table Tipping*. Brian has also functioned on several film crews including the upcoming films: *Love and Basketball*, *Man on the Moon*, and *Steppin' on the Cracks*. He is happy to be working with Mr. Astin on *Edgar Allan Poe-Once upon a midnight*.

For Banjo Productions (Banjo Films, Ltd.): Valerie Astin, Company Manager

Web site for Edgar Allan Poe-Once upon a midnight: <http://www.astin-poe.com>

For booking information on *Edgar Allan Poe-Once upon a midnight* contact:

Mainstage Management  
540-592-9573

"America has been found out; and Poe has not; that is the situation. How did he live there, this finest of fine artists, this born aristocrat of letters? Alas! he did not live there: he died there, and was duly explained away as a drunkard and a failure...He was the greatest journalistic critic of his time...His poetry is exquisitely refined...In his stories of mystery and imagination Poe created a world record for the English language: perhaps for all languages...unparalleled and unapproached... Poe constantly and inevitably produced magic where his greatest contemporaries produced only beauty... There is really nothing to be said about it; we others simply take off our hats and let Mr. Poe go first."

-George Bernard Shaw

WIRELESS



**ALL COUNTY**  
Security Systems, Inc. **FREE ESTIMATES**  
Residential • Commercial

- Burglar Alarms
- Heat Detectors
- Fire
- Central Station
- Freeze Alert
- Medical Alert

**(516) 286-8330**

All County Home Security Systems  
680 South Country Road  
East Patchogue, New York 11772

Authorized Distributor For Dynamark • All Guard  
Safety Security Products

# The History of

# PATCHOGUE THEATER

## for the

# PERFORMING ARTS

The Great War had ended less than five years before, and postwar depression had given way to an atmosphere of prosperity. Singer Hank Williams was born, actress Sarah Bernhardt died, as did President Warren G. Harding who was succeeded by Calvin Coolidge. Howard Carter was in Egypt, excavating the tomb of Tutankhamen, which he had discovered the previous November. It was 1923. F. Scott Fitzgerald was the most popular author, Flappers were in fashion, and in Patchogue, a new theater was born.

On Wednesday, May 23, 1923 Mike Glynne, a theatrical entrepreneur, opened a new theater to rival any on Long Island. Named after himself and his late partner Joseph Ward, Ward and Glynne's Patchogue Theatre was "palatial" and "magnificent in its interior decorations and appointments." It boasted a state-of-

the-art geothermal air cooling system "whereby cool, fresh air will be rushed into the theater from the floor line by fan drivers and sucked out at the ceiling line by four, seven foot typhoon fans above the ceiling." With over 200 square feet of ventilators this provided a complete change of air every five minutes. A marvel for its time.

With a seating capacity of almost 1500, the theater showed silent movies with a glittering array of the biggest stars of the day including Pola Negri, Gloria Swanson, Betty Compson, Rudolf Valentino, Buddy Rogers and all the Barrymores. Thomas Meighan, the star of the opening night movie "The Ne'er Do Well" attended the opening of the theater along with Charles Scwab, a friend and supporter of Mr. Glynne's. The theater also attracted the best acts of vaudeville. Hand picked by Mr. Glynne were such acts as John Phillip Sousa, Paul

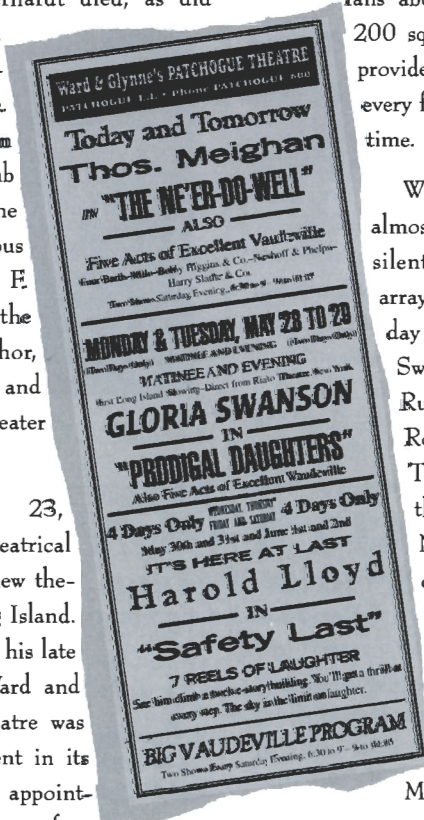

Opening Weekend Bill in 1923

Whiteman, and Eddie Foy and the Seven Little Foys. But by the 1930's vaudeville was dead. People now wanted to see the "talkies" which were being churned out of Hollywood at an incredible rate. The Ward and Glynne became strictly a movie palace.

In 1929 the theatre was sold to Prudential Theatre Circuit and it remained a movie theater for the next forty plus years, but time was not kind. In 1958 a fire destroyed the lobby and it was rebuilt along smaller lines and several store fronts were added to the front of the building. In 1980 United Artists bought the building. Multiplexes were the rage, and the Patchogue Theater was split into a triplex, destroying its interior. Plaster columns were smashed, sheetrock and wallpaper were installed, and ceilings were dropped. Unfortunately, the theater failed a few years later and stood empty, forlorn and derelict until last year.

In 1997 the Patchogue Village Board, headed by Mayor Steve Keegan, bought the theater and applied for grants to renovate and restore the building to its former glory. A new lobby was designed by New York Design Studios featuring a mahogany bar and Art Deco style bathrooms. Meanwhile, Mayor Keegan approached Gateway Playhouse producers Paul Allan and John Hodge about the project and they came on board as theatrical consultants.

Since the Village envisioned a Performing Arts Center, construction was begun to address modern theatrical requirements. The building was repointed and brick walkways to the parking lot were built. 2500 feet of conduit were installed beneath the floor to bring 2000 amps into the building. 60,000 pounds of steel were installed on the stage to be able to support up to 17 tons of lighting and scenery in the air. The building had to be reinforced to accommodate this and supporting columns were installed. 1000 period seats were obtained from Manhattan's Imperial Theater.

In the winter of 1998, following the completion of the new grid and fly system, Gateway produced a holiday show, *Nutcracker On Ice*. The show was a resounding success. Meanwhile, Gateway Playhouse producers Paul

### POLICY AND PRICES

VAUDEVILLE and PICTURES COMBINED

EXCLUSIVE PICTURES

LEGITIMATE STAGE PRODUCTIONS WITH BROADWAY REPUTATION

MATINEE DAILY 2 to 5p.m.  
EVENINGS 7 to 11p.m.

### EVENINGS

Feature Films 7:00 to 8:15p.m.  
Vaudeville 8:15 to 9:30p.m.  
Feature Films 9:30 to 11:00p.m.

### SATURDAY EVENINGS

Two Complete Performances  
6:30 to 9:00 - 9:00 to 11:15

SEATS RESERVED  
At Evening Performances

### Prices

MATINEE DAILY  
(With Vaudeville and Pictures)  
Entire Orchestra .....40c  
Children.....20c  
Loges.....50c

EVENINGS (Monday to Friday)  
Orchestra (1st 22 rows).....75c  
Orchestra (Balance).....55c  
Loges.....99c

SATURDAY AND HOLIDAY  
EVENINGS  
Orchestra.....65c  
Loges.....99c

WHEN PICTURES ALONE  
ARE SHOWN  
MATINEE- Adults.....20c  
Children.....10c  
Loges.....33c  
EVENING- Adults.....33c  
Children.....20c  
Loges.....65c

ALL PRICES INCLUDE TAX  
Smoking Permitted in Loges Only

Admission prices in 1923





Brian McGowan, 5:30 - 10:00 a.m.

STEREO

# Join Your **wlim** Family

*Monday - Friday*

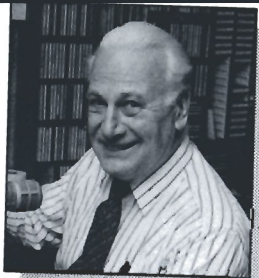

Jack Ellsworth,  
"Memories in Melody"  
10:00 a.m. - Noon



Bob Stern, Noon - 3:00 p.m.  
1-2 BDWY: Hollywood Show



Gil Ellis, 3:00 - 7:00 p.m.

- Big Bands
- Popular Standards
- Local & Community News
- Daily Prizes

- GLENN MILLER**
- FRANK SINATRA**
- ROSEMARY CLOONEY**
- BARBRA STREISAND**
- NAT KING COLE**
- DORIS DAY**
- BENNY GOODMAN**
- TONY BENNETT**
- BING CROSBY**

**wlim** 1580 AM • Long Island Music

THEATER HISTORY Continued...

Allan and John Hodge were looking for a second venue in addition to their Bellport playhouse in order to expand their business to a year round operation. Recognizing the potential of the new theater, Allan and Hodge submitted a bid to become the operators of the venue. This summer their bid was accepted and Gateway was selected to run the theater for the Village on a five-year lease.

In August of this year the next phase of construction began. Chet Mitrani a fourth generation plasterer from Center Moriches, restored and repaired the plaster work on the auditorium walls, tapestry wall fabric was installed and an antique chandelier obtained from California. The seats were repaired, repainted and recovered. A 5,000 square foot addition was built to accommodate extended wing space for larger, modern sets and new dressing rooms.

The renovation is ongoing; plaster still needs to be painted and gilded, and the dressing rooms need to be completed, but the former Ward And Glynne Theater is once again the jewel of downtown Patchogue.

*"The Theatre Classic of Long Island"*  
**WARD and GLYNNE'S**  
**PATCHOGUE THEATRE**  
**OPENS!** Wednesday Evening  
**MAY 23rd.**

OFFERING A POLICY OF  
**Vaudeville & Feature Pictures**  
**COMBINED**



Main Street Patchogue Circa 1930

# Now THIS is an OLDIES station!



The Beatles

The Supremes

Elvis Presley

Creedence Clearwater Revival

Beach Boys

The Doors

The Rascals

Aretha Franklin

Elton John

The Rolling Stones

**B-103**  
Long Island's Oldies

For the best  
& most oldies!  
**103.1 FM**

## LITERARY SOURCES

Below is a partial listing of Edgar Allan Poe's writings quoted in the play:

### POEMS:

- A Dream Within a Dream
- Alone
- Annabel Lee
- El Dorado
- For Annie
- Introduction
- The Conqueror Worm
- The Haunted Palace
- The Raven
- The Sleeper
- To Helen
- To One in Paradise
- Ulalume

- Eleanora
- Ligeia
- Morella

- MS. Found in a Bottle
- The Assigination
- The Black Cat
- The Facts in the Case of M. Valdemar
- The Fall of the House of Usher
- The Gold Bug
- The Imp of the Perverse
- The Man of the Crowd
- The Masque of the Red Death
- The Murders in the Rue Morgue
- The Pit and the Pendulum
- The Power of Words
- The Premature Burial
- The Purloined Letter
- The Tell-Tale Heart
- William Wilson

### STORIES:

- A Cask of Amontillado
- A Descent into the Maelstrom
- Berenice

### OTHER WORKS:

Eureka: A Prose Poem, Diddling Considered as One of the Exact Sciences, The Balloon-Hoax, The Philosophy of Composition, The Poetic Principle, The Narrative of Arthur Gordon Pym of Nantucket, and Poe's Marginalia, Critical Essays and Letters (major sources.)

# ACTING AND MUSICAL THEATRE TRAINING

*Classes now  
enrolling!*

all levels of acting for all ages thru adult

# GATEWAY ACTING SCHOOL

LEARN FROM THE PROFESSIONALS!

**286-9014**



## GATEWAY PLAYHOUSE STAFF

Executive Producers .....	Ruth and Stan Allan
Producers .....	Paul Allan, John Hodge
Associate Producer .....	Jeff Bellante
General Manager .....	Gale Edwards
Company Manager .....	Timothy Wilkins
Casting Director .....	Robin Joy Allan
Production Manager .....	Kristin Hassett
Sound Designer .....	Dominic Sack
Technical Director .....	Brodie Alan Steele
Costume Coordinator .....	Cheryl Randal
Sound Engineer .....	Hannah Steindler
Wardrobe .....	Clarissa Smith
Master Electrician .....	Brian Loesch
Assistant Master Electrician .....	Craig Tichy
Technicians .....	Chris Creevy, Deborah Gaouette, Tara Kelly, Brian MacVeigh, Arron Moon, Clarissa Smith
Box Office Manager .....	Nancy Kana
House Managers .....	Kelly Adee, Laurie Parr
Group Sales .....	Nadine Hazard
Box Office Staff .....	Elizabeth Bender, Dana DeRudder, Danielle Frasca, Jodi Grega, Gladys Hawkins, Brian Lewis, Sarah Jean Miller, Gregg Monteith, Luz Wildmann
Administrative Assistant .....	Janet Trahan
House Staff .....	Bob Coupe, Cathy Esposito, Nick Harding, Don Harrison, Robert Nofi, Robert Pavanello, Theresa Pavanello, Grace Robbins
Maintenance/Landscaping Supervisor .....	Bob Nofi
Concession Manager/Production Photographer .....	Mil Kana
Musical Contractor .....	Dan Yeager
Publicist .....	Linda Unger
General Counsel .....	Ann L. Nowak & Associates

Gateway Playhouse would like to thank our volunteer staff for their dedication and support. It is much appreciated.

Al Pollog - Head Usher

Ushers - Cliff Andrea, Olga Belz, June Budd, Martha DeRuiter, Mary Fox, Irene Fritz, Becky Gillen, Betty Gundlach, Marian Harrison, Gloria Maslak, Doris McHugh, Lou Novak, Toni Novak, Marie Rachek, Rita Wehner, Patricia Yurdiga

IF YOU WOULD LIKE TO JOIN OUR VOLUNTEER STAFF CALL 286-0555

### BOX OFFICE HOURS - 7 DAYS -

Monday - Tuesday 11:00 - 5:00 p.m. • Wednesday thru Saturday 11:00 - 9:30 p.m.  
Sunday 12:30 - 7:00 p.m.

### PHONE ORDERS 286-1133

(VISA & MC Only) No checks accepted on day of performance.

**WARNING** - The photographing or sound recording of any performance is strictly prohibited.

Gateway Playhouse offers a wireless sound enhancement system for the hearing impaired. Inquire at the box office for more information.

**FIRE NOTICE** The exit indicated by a red light and sign nearest to the seat you occupy, is the shortest route to the outside. In the event of fire or other emergency, please do NOT run. WALK to that Exit. However, under normal circumstances, when leaving the Theatre, use the rear exits. SMOKING is prohibited in the BUILDING, as required by the Suffolk County NO SMOKING Ordinance. Smoking in any area designated "No Smoking" renders the offenders subject to a fine, or imprisonment, or both.

*Tremendous selection of fine jewelry,  
period jewelry and collectibles.  
Savings on unredeemed merchandise.*

*Written/Verbal and Estate Appraisals  
by appointment*

*W<sup>m.</sup> J. O'Neill*

**Serving Manhattan to Montauk  
Jewelers and Collateral Loanbrokers**

**One East Main Street, Patchogue**

**289-9899**

**Sean and Veronica Cantwell, Kathryn Cantwell**

114 WEST MAIN STREET  
PATCHOGUE, NY 11772  
PHONE 475-4774  
Fax 207-8267

**TRIO**  
FINE FOOD & DRINK

KEVIN STAHL  
CHEF/OWNER

PLEASE CALL FOR RESERVATIONS

**10% OFF DINNER**

WITH PRESENTATION OF A SHOW TICKET FROM  
FALL-WINTER '99 SEASON

**Varney's**  
Restaurant

Fresh Seafood Daily  
Marinated Steaks

Mon - Thur 11am - 9pm Fri & Sat 11am - 10pm  
Closed Sunday  
Located on Montauk Highway in Brookhaven  
286-9569

**For All Of Your  
Remodeling Needs**

**Smitty's**  
HOME CENTER

INCORPORATED

211 Mastic Beach Road  
Mastic Beach, N.Y. 11951  
(516) 281-8744 Fax (516) 281-4651

**Tricia's  
Hair Galleria**

"A Salon of Excellence"



24 West Main Street  
Patchogue, NY 11772  
(516) 758-5670

Unisex Designs Abstract Art



**Hough & Guidice  
REALTY**  
RONALD BUSH INC.

EVERYTHING WE TOUCH TURNS TO SOLD®

**Full Time Staff  
Specializing In  
Commercial, Residential  
And Land Sales**

**Rentals-Appraisals**

**Call For Free  
Market Analysis**

120 East Main Street  
Patchogue, N.Y. 11772  
(516) 289-3737  
Fax (516) 289-3744

If you would like to advertise  
in this Playbill, please contact  
Pam Young at -

**SEARLES GRAPHICS, INC.**

 516-286-2943  
or  
516-459-1893

**On The Waterfront**  
Fine Dining

Overlooking the Patchogue River  
& Great South Bay

Open all year long serving Lunch & Dinner.  
Sunday-Thursday 11:45-10:00  
Friday & Saturday 11:45-11:00

**"Fresh Seafood, Steaks & Pasta"**

- Catering on & off premises
- Transient docking
- Live entertainment Friday & Saturday nights
- "Home of The River Queen Mary" our authentic paddleboat
- Cruises, Catering, Brunches
- Playhouse Theater Specials
- Bring ad- take 10% off entire bill
- Lounge hours 11:45-until close?

Ed & Mary Halverson  
82 Brightwood Street, Patchogue, NY  
(631) 654-2233  
Located next to the Davis Park Ferry Terminal

**ROE AGENCY INC.**

OVER A CENTURY OF COMMITMENT  
Since 1898

**PERSONAL AND  
COMMERCIAL INSURANCE  
PROPERTY  
CASUALTY  
LIFE  
HEALTH  
FINANCIAL SERVICES**

Walter A. Roe, President  
Patricia A. Mankowski, VP and Secretary  
Virginia Flynn, VP and Treasurer

125 EAST MAIN STREET  
PATCHOGUE, NY 11772-0970  
475-4000  
FAX 475-7648  
E-MAIL: roe@nais.com



**Old Inlet Inn**



**Fine Dining**

Dinners from 5:00 p.m.  
Sunday Brunch 12 - 3:00 p.m.  
Sunday Dinner 3 - 9:00 p.m.  
Closed Mondays

**Ten Minutes From The  
Beautifully Renovated  
Patchogue Theater**

Show Tune Sing-A-Longs on  
Fri. & Sat. with Jim Ahrend and others  
at the Piano 9 - 1:00 a.m.

Walter A. Roe, Prop. Erik C.W. Brown, Chef

108 So. Country Road  
Bellport

286-2650

**DO YOU RECEIVE OUR  
FREE BROCHURE  
EACH YEAR?**

If not, fill out this form and  
leave it in the box office.

(Please Print)

Name \_\_\_\_\_  
Address \_\_\_\_\_  
Phone \_\_\_\_\_



### Zagat Distinction 1999

Tuesday, Wednesday, Thursday & Sunday  
**Dinner Specials**  
 Soup, Salad, Dessert & Coffee  
 included in price of entree  
 (Excluding Holidays)

825 Montauk Highway • Bayport  
 (516) 472-9090  
 Located 2 lights west of Nicolls Road  
 Closed Mondays

## Giordano's Collision, Inc.

Foreign and Domestic

- Insurance Claims Specialist
- Exact Color Matching/European Heated Spray Booth
- Ask About Our Lifetime Warranty
- N.Y. State Inspections - Oil Change/Tune-Ups



"LET US BABY  
 YOUR BABY"

**654-0542**

www.giordanos-collision.com



2164 Rte. 112, Medford  
 1 Mile South of LIE, 3 Miles North of Sunrise Hwy.

## OSPREY'S DOMINION



Enjoy some here Tonight!

VISIT THE WINERY

Osprey's Dominion Vineyards, Ltd.  
 44075 Main Road, Peconic, NY 11958  
 (516) 765-6188 • Fax: (516) 765-1903

## THE BANK OF NEW YORK

LONG ISLAND REGION

24-hour ATM

PATCHOGUE BANKING  
 OFFICE LOCATED AT:

115 East Main Street  
 Patchogue, New York 11772

Lee Stevens  
 Assistant Vice President

**(516) 654-2700**

Member FDIC 1986 The Bank of New York

## the Oasis

Diner ~ Restaurant

Welcomes You & Your Guests to Come & Enjoy  
 Our Daily Breakfast, Lunch & Dinner Specials

**Breakfast Specials:** 7 Days a Week

• Starting From \$2.85 (until 11 A.M.)

**Lunch Specials:** Mon-Sat 11 A.M.-3 P.M.

• Starting From \$5.95

**Pasta Night:** Mon-Tues 3 P.M.-Close

**Early Bird Specials:** Mon-Thurs 3 P.M.-6 P.M.

Only \$7.95 Sunday 12 P.M.-6 P.M.

**Dinner Specials:** (complete) 7 Days a Week

From 3 P.M.-Close

Sunday 12 P.M.-Close

• Starting From \$8.95

• Within Walking Distance  
 From Patchogue Theater

• Smoking Room Available

• 10% Discount w/ Ticket  
 (of entire check) \*except board specials

Tel: # 758-5604

Fax: # 758-5441

Located on Main St. & 112  
 Just East of the Theater

Wine & Spirits

Sunday-Thursday 7 A.M.-10 P.M.

Friday 6 A.M.-11 P.M.

Saturday 6 A.M.-11 P.M.

\* No Discounts or Sharing \* No Senior Discounts on Specials



# Goodfellas

A Pub That Becomes A Club

Happy Hour  
 Monday thru  
 Friday

**Theater Special**  
 Complete Dinner \$14.99  
 (includes Salad, Coffee and Dessert)

Dinner  
 Specials  
 Nightly

Come Celebrate The Millennium  
 with The Hottest Club on The South Shore  
 (car service available)

Book Your Holiday Parties  
 Private Room Available For All Occasions

Kitchen Open Daily 4 P.M.-Closing  
 654-9598

68-70 West Main St. • Patchogue

# Meritage Trattoria

Caffe, Pizzeria, Bar

14 Station Road • Bellport, LI, NY 11713

CHEF'S TASTING MENU Monday-Thursday

THREE COURSE PRIXE fixe MENU FROM  
 5:00 TO 7:00 EVERY EVENING.

CASUAL AND CONTEMPORARY CUISINE.

PLEASE CALL FOR RESERVATIONS:

**516-286-3300**



# Swezey

FUEL CO., INC. - EST. 1919

## Suffolk's Largest Family Owned Oil Company

- Automatic Oil Delivery Service
- 24-Hour Emergency Service
- Budget Plans That Pay You Interest
- Expert Installation Of Boilers, Burners, Hot Water Heaters & Pool Heaters



# 475-0270

51 RIDER AVE., PATCHOGUE



**Gude**  
photography  
8 West Main Street  
Patchogue  
654-8093  
Kodak Gallery  
Award Winner  
March 3, 1998  
February 28, 1996  
Master's Degree -  
Photography

**COLDWELL BANKER** **JOHN W. ASHLINE**  
Licensed Associate  
Real Estate Broker

(516) 289-1400 BUS., (516) 654-5001 FAX  
(516) 289-4171 RESIDENCE  
ashline@coldwellbanker.com E-MAIL

BELLBROOK REALTY, INC.  
66 MEDFORD AVENUE  
PATCHOGUE, NY 11772

Each Office is Independently Owned and Operated

# HSBC



*Salutes the  
Patchogue Theater for the Performing Arts  
for Bringing  
Quality Entertainment  
to the Community*



*the* **Oar**

A BIT OF THE FLORIDA KEYS TUCKED AWAY ON THE PATCHOGUE RIVER

## LONG ISLAND'S FINEST STEAK AND SEAFOOD WATERSIDE DINING

◆◆◆  
Pre-Theater Dinner Specials  
After-Theater Specials - Dessert and Coffee  
Present ticket for the day and get a special discount  
◆◆◆  
Fall and Winter Menu  
Experience the Millennium Menu at The Oar  
Now Accepting New Year's Eve Reservations  
Private Catering Facilities Available

264 WEST AVENUE, PATCHOGUE  
654-8266

RICHARD BLAKESLEE,  
PROPRIETOR

MICHAEL WIRSHUP,  
EXECUTIVE CHEF

Lunch & Dinner • Sunday Brunch Served Year Round

**Joseph P. Zaffuto**  
Vice President & Branch Manager,  
Patchogue Office

**HSBC Bank USA**  
325 East Main Street  
Patchogue, NY 11772  
Tel: (516) 475-2600

**Philip O. Porter**  
Vice President &  
Regional Sales Manager

**HSBC Brokerage (USA) Inc.**  
325 East Main Street  
Patchogue, NY 11772  
Tel: (800) 662-3343 Ext. 0423

HSBC Bank USA Member FDIC

Lake Pepin Players, Inc.  
William & Sally Rogers, Producers  
presents

**Gary Burghoff**  
Radar of TV's M\*A\*S\*H\*

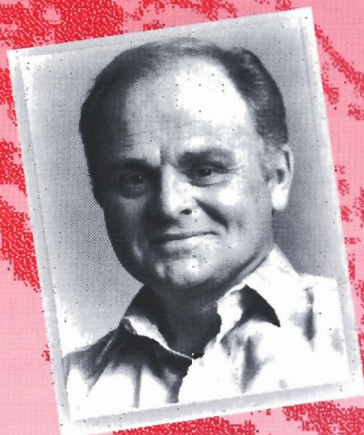

Neil Simon's  
**Last  
of the  
Red Hot  
Lovers**

Directed by William Richard Rogers

*"One of the most shimmering pearls on Neil Simon's string of hits"*

*- New York Daily News*

**Neil Simon's**

# Last of the Red Hot Lovers

**Gary Burghoff** debuted on the New York stage in **YOU'RE A GOOD MAN, CHARLIE BROWN**. Best known as the loveable Radar in both the film and TV versions of **M\*A\*S\*H\***. (Winning an Emmy in 1976) Gary has appeared on Broadway in **THE NERD** and throughout the U.S. in such plays as **PLAY IT AGAIN, SAM**, **THE OWL AND THE PUSSYCAT** and **WHOSE LIFE IS IT ANYWAY?** Also an accomplished wildlife artist, Gary can currently be seen hosting the new PBS series **PETS, PART OF THE FAMILY**.

Middle-aged Barney Cashman who married his high school sweetheart wants to have one sweeping extra-marital romantic fling in his tranquil, faithful marriage before life passes him by. Behind the plentiful laughs is a tender portrayal of a decent fellow who just can't succeed in sinning. This is a comedy that will linger with you even when the laughs become an appreciative memory.

*"Neil Simon's Most Considerable Achievement to Date"*

*- Clive Barnes, N.Y. Times*

Tour Direction By: The Alkahest Agency, Inc.

P.O. Box 12403 • Atlanta, GA 30355

Voice (404) 315-0709 • Fax (404) 636-0844

E-mail: [alkagency@aol.com](mailto:alkagency@aol.com)