

member of 



MORE ROOM THROUGHOUT COACH FOR MORE COACH PASSENGERS.

ONLY ON **American Airlines**  
www.aa.com

# Gateway PLAYHOUSE



2 0 0 1

SMOKEY JOE'S CAFE

WEST SIDE STORY

JEKYLL & HYDE

FUNNY GIRL

FOOTLOOSE

THE SCARLET PIMPERNEL



**Brookhaven**  
Memorial  
Hospital  
Medical  
Center

101 Hospital Road  
Patchogue, NY 11772  
**(631) 654-7100**

Physician/Dental  
Referral Service  
**(800) 694-2440**



Visit our website at:  
<http://www.BrookhavenHospital.org>

### Our Patient-Centered Services Include:

- Area Trauma Center
- Behavioral Health
  - Inpatient PsychCare
  - Partial Hospitalization Program
  - Outpatient PsychCare
- Cancer Care Programs
- Cardiac Rehabilitation
- Community Health Centers
- Community Wellness Programs
- Continence Care
- Hemodialysis Center
- Home Health Care
- Hospice
- Maternal/Child Services
- Neuroscience Center
- FOCUS...a medical service for the treatment of symptoms of substance abuse withdrawal.
- Pain Management
- Physical Rehabilitation
- Radiological Imaging Services
- Sleep Disorder Center
- Women's Health Services

**LOUIS XVI**

Open for Lunch & Dinner  
Tuesday through Sunday

Reservations  
Recommended



Voted the No. 1 restaurant overall on LI, as well as No. 1 for Decor – devotees swear it could rival “the Palace of Versailles” – this “extravagant,” “elegant” and “exquisite” “crown jewel” boasts “gorgeous views” of Great South Bay from its “beautiful setting on the water” in Patchogue; indulge in “extraordinary,” “imaginative” New French cuisine “magnificently presented” by an “impeccable” staff; dip into the “kids’ college fund” or “mortgage the house” if you must, but it’s “worth every franc” for such an “incredible dining experience.”

- Zagat Survey 2000 26 28 25 \$57

600 South Ocean Avenue • Patchogue, 654-8970

## THE HARBOR SIDE

*“Incomparable Seafood Restaurant”*

Open 7 Days a Week  
at 11:30 a.m.

All Major Credit  
Cards Accepted.

Complete Dinners  
Everyday.



Highly Recommended:

\*\*\*

Newsday

Daily News

NY Post

The Practical Gourmet

#### Complete Lunches\*

Served Mon. - Sat.  
11:30 a.m. - 3:30 p.m.  
Starting at \$8.50

#### Complete Early Bird Specials\*

Served Mon. - Fri. 3:30 p.m. - 5:45 p.m.  
Sat. 3:30 p.m. - 5:30 p.m.  
Sun. 11:30 a.m. - 4:00 p.m.  
Starting at \$12.95

#### Sunday Specials

Includes: Soup or Salad,  
Potato, Vegetable, Dessert & Coffee.  
11:30 a.m. - 4:00 p.m.  
Starting at \$9.95

\*Above specials not available for groups of 15 or more or holidays. Prices subject to change.

Special Rates for Theatre Groups from 20 to 125. Call for more information.

503 E. Main Street, Patchogue, New York • Located on the corner of E. Main St. (27A) and Phyllis Dr.  
**(631) 654-9290**

# A Note from the Producer

Welcome to the 51st season at Gateway Playhouse! We have spent the winter preparing to bring you the very latest releases from Broadway, and are thrilled to be staging four of its most recent musical hits, as well as two beloved American classics.

*Smokey Joe's Café* was Broadway's longest running musical revue, and its score of nearly 40 great songs from the Fabulous Fifties will show you why. *West Side Story's* retelling of Shakespeare's Romeo and Juliet featuring the dynamic music of Leonard Bernstein and the Tony-winning choreography of Jerome Robbins is as relevant today as it was when it debuted 40 years ago. *Jekyll & Hyde* will keep you on the edge of your seat as the spellbinding tale of one man's struggle against his evil alter-ego unfolds. The biography of Fanny Brice, the Ziegfeld Follies comedienne, is the subject of *Funny Girl*, the show that made Barbra Streisand a star. *Footloose*, based on the Kevin Bacon film, boasts an irresistible Top-40 score and electric dance numbers. Finally, we present the swashbuckling romance, *The Scarlet Pimpernel*, based on the classic Baroness Orczy story set against the French Revolution.

We are also happy to report that this season is already one of our most successful - in April, we posted the highest first-day of ticket sales in our history. We are grateful for your support as we proudly present another summer of blockbuster entertainment.

-Paul Allan

#### On The Cover:

Top to Bottom: 50's-Bus Stop, 60's-Gypsy/Sound of Music Casts, 70's-Pippin, 80's-Once On This Island, 90's-Tommy



## TREASURES OF YEARS GONE BY

The warmth of gold and the artistry of radiant platinum... We invite you to come in and select from our collection of new and period treasures. Specializing in design and remounts.

*Turn your unwanted jewelry into cash.*

*W<sup>m</sup>. J. O'Neill*

Sales Exchange Co., Inc.  
Jewelers and Collateral Loanbrokers  
One East Main Street • Patchogue  
631.289.9899

*Mention this ad for 10% discount on purchase*



# ACTING AND MUSICAL THEATRE TRAINING

*Fall Classes  
now enrolling!*

all levels of acting for all ages thru adult

## GATEWAY ACTING SCHOOL

LEARN FROM THE PROFESSIONALS!

**286-9014**

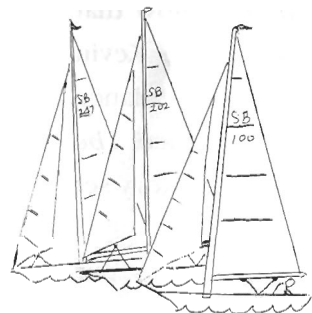

*Fast Braces  
for  
Great Smiles*

## Bellport Orthodontics

### Braces for Children and Adults

- Free Consults for Children
- Preventive early childhood treatment
- Clear and invisible braces available
- Major credit cards accepted
- Payment plans available

**Dennis Angelillo, DDS**

I Station Ct. (formerly 30 Station Rd.), Bellport

**286-7651**

# Audio Center Hearing Aid Stores II, Ltd.



**Patchogue Office**  
119 N. Ocean Ave.  
(631) 475-0454

You Obviously Enjoy The Theater...  
How Exciting It Would Be To Capture Every Sound.

## Audiology ♥ Hearing Aids ♥ Accessories

We invite you to explore the many ways you can improve and protect your hearing and communication skills.

We sell and service all makes of hearing aids. We also provide specialty ear molds for musicians, pilots, air traffic controllers and swimmers. Assistive listening devices are on display and available for purchase.

*We pride ourselves on good, old-fashioned customer service.*

Free batteries. Free hearing aid evaluation



**Babylon Office**  
20 Argyle Square  
(631) 661-5111



Quality Printing and Innovative Designs...  
for all your graphic and printing needs.

56 Old Dock Road • Yaphank NY 11980 • 631.345.2202

[www.searlesgraphics.com](http://www.searlesgraphics.com) • [searles@portjeff.net](mailto:searles@portjeff.net)

*Gateway*  
PLAYHOUSE

*presents*

**MICHAEL GILLIS**                      **ERICA PICCININNI**  
*in*



Stage Adaptation by **DEAN PITCHFORD** and **WALTER BOBBIE**  
Based on the Original Screenplay by **DEAN PITCHFORD**  
Music by **JOHN SNOW**                      Lyrics by **DEAN PITCHFORD**  
Additional Music and Lyrics by **ERIC CARMEN, SAMMY HAGAR,**  
**KENNY LOGGINS** and **JIM STEINMAN**

*with*

<b>GWEN HOLLANDER</b>	<b>LAUREN KLING</b>	<b>CHARIS LEOS</b>
<b>STEVE LUKER</b>	<b>MARK MANLEY</b>	<b>RICHARD MARTIN</b>
<b>MICHAEL MASTRODDI</b>	<b>JON PAUL TERRELL</b>	<b>MEGAN THOMAS</b>
	<b>DONNA VIVINO</b>	

*also starring* **ADAM WYLIE** as Willard

Producer  
**PAUL ALLAN**

Associate Producer  
**JEFF BELLANTE**

General Manager  
**GALE EDWARDS**

Artistic Director  
**ROBIN JOY ALLAN**

Company Manager  
**STANLEY SCHORR**

Production Stage Manager  
**ERIN KRAUS**

Costumes Design  
**CHERYL RANDAL**

Sound Design  
**GREG REIF**

Lighting Design  
**BRIAN LOESCH & MARCIA MADEIRA**

Musical Direction  
**VINCENT TROVATO**

Choreographer  
**MARK SANTORO**

Directed by  
**PHILLIP GEORGE**

*Footloose* is presented through special arrangement with The Rodgers & Hammerstein Theatre Library.  
1065 Avenue of the Americas, Suite 2400, New York, NY 10018

## CAST OF CHARACTERS

Ren McCormack (a teenager from Chicago)	MICHAEL GILLIS
Ethel McCormack (his mother)	CHARIS LEOS*
Reverend Shaw Moore (minister of Bomont)	STEVE LUKER*
Vi Moore (his wife)	MEGAN THOMAS*
Ariel Moore (their teenage daughter)	ERICA PICCININI
Lulu Warnicker (Ren's aunt)	DIANA PREISLER
Wes Warnicker (her husband)	RICHARD MARTIN*
Coach Roger Dunbar (the high school gym teacher)	MARK MANLEY*
Eleanor Dunbar (his wife)	SUSIE NOONA
Rusty (Ariel's best friend)	LAUREN KLING
Urleen (Ariel's friend)	GWEN HOLLANDER*
Wendy Jo (Ariel's friend)	DONNA VIVINO*
Chuck Cranston (Ariel's boyfriend)	JON PAUL TERRELL
Travis (Chuck's Buddy)	MICHAEL MASTRODDI
Lyle (Chuck's Buddy)	ZEPHYRUS WHITE
Betty Blast (owner of Burger Blast)	DIANA PREISLER
Willard Hewitt (Ren's friend)	ADAM WYLIE*
Jeter (Ren's friend)	CARLOS ENCINIAS*
Bickle (Ren's friend)	ISAAC CALPITO*
Garvin (Ren's friend)	MICHAEL CROWLEY
Irene and Her Country Kickers	DIANA PREISLER and MICHAEL GILLIS, GWEN HOLLANDER*, MARK MANLEY*, RICHARD MARTIN*, SUSIE NOONA and DONNA VIVINO*
Cowboy Bob	CARLOS ENCINIAS*
Townpeople and high school students	ISAAC CALPITO*, MICHAEL CROWLEY, MARGOT DELABARRE, CARLOS ENCINIAS*, MANOLY FARRELL, SARI FELDMAN, LISA HARVIE, LISA MAIETTA, SUSIE NOONA, MARK PETRUZZI, DIANA PREISLER, ZEPHYRUS WHITE

## THE BAND

Conductor/Piano	VINCENT TROVATO
Keyboards/Synthesizer	JEFF HOFFMAN
Reeds	LARRY WOODALL
Guitars	ROB BRAUNSTEIN & NICK DICKERSON
Bass	JORDAN JANCZ
Percussion	ROB MURPHREY

Motorcycle courtesy East End Motorcycle Works.

## SYNOPSIS OF SCENES AND MUSICAL NUMBERS

### ACT I

Scene 1: THE CITY OF CHICAGO	
"Footloose"*	Ren and the Company
THE TOWN OF BOMONT, IN CHURCH	
"On Any Sunday"	Rev. Shaw Moore and the Company
Scene 2: THE CHURCH YARD	
Scene 3: BEHIND A GAS STATION	
"The Girl Gets Around"*	Chuck, Ariel, Travis and Lyle
Scene 4: A HIGH SCHOOL HALLWAY	
"I Can't Stand Still"	Ren
"Somebody's Eyes"	Rusty, Urleen, Wendy Jo and the Company
Scene 5: THE MOORE HOME	
"Learning to be Silent"	Vi and Ethel
Scene 6: THE BURGER BLAST	
Scene 7: THE GREAT PLAINS OF BOMONT	
"Holding Out for a Hero"***	Ariel, Rusty, Wendy Jo and Urleen
Scene 8: THE MOORE HOME	
"Heaven Help Me"	Shaw
Scene 9: THE HIGH SCHOOL GYM	
"I'm Free"*/"Heaven Help Me"	Ren, Shaw and the Company

### ACT II

Entr' Acte	Orchestra
Scene 1: THE BAR-B-QUE	
"Let's Make Believe We're in Love"	Irene and Her Country Kickers
"Let's Hear it for the Boy"	Rusty and the Company
Scene 2: THE MOORE HOME	
"Can You Find it in Your Heart?"	Vi
Scene 3: ANOTHER PART OF TOWN	
"Mama Says(You Can't Back Down)"	Willard, Bickle, Garvin, Jeter and Ren
Scene 4: UNDER THE BRIDGE	
"Almost Paradise"****	Ren and Ariel
Scene 5: THE TOWN HALL	
"Dancing is not a Crime"	Ren, Willard, Bickle, Garvin and Jeter
Scene 6: THE CHURCH	
"I Confess"	Shaw
"Can You Find it in Your Heart?" - Reprise	Shaw
Scene 7: THE GYM	
"Footloose"*	The Company

All Music by Tom Snow except: \*Kenny Loggins; \*\*Sammy Hagar; \*\*\*Jim Steinman; \*\*\*\*Eric Carmen  
All Lyrics by Dean Pitchford except: *Footloose* - Lyrics by Dean Pitchford and Kenny Loggins

**WARNING** - The photographing or sound recording of any performance is strictly prohibited.

Gateway Playhouse: offers a wireless sound enhancement system for the hearing impaired. Inquire at the box office for more information.

**FIRE NOTICE** The exit indicated by a red light and sign nearest to the seat you occupy, is the shortest route to the outside. In the event of fire or other emergency, please do NOT run. WALK to that Exit. However, under normal circumstances, when leaving the Theatre, use the center rear exits. SMOKING is prohibited in the BUILDING, as required by the Suffolk County NO SMOKING Ordinance. Smoking in any area designated "No Smoking" renders the offenders subject to a fine, or imprisonment, or both.

ssdc

The Director is a member of the Society of Stage Directors and Choreographers, Inc., an independent national labor union.



\*Actors employed in this production are members of Actors' Equity Association, the union of Professional Actors and Stage Managers in the United States.



The Musicians employed in this production are members of the American Federation of Musicians.



Patchogue  
74 East Main St.  
631-475-1441

**ROSE**  
J • E • W • E • L • E • R • S

Celebrating life's events for over 55 years.

Southampton  
57 Main St.  
631-283-5757

*Rolex Oyster Perpetual Datejust steel and 18kt gold chronometer. Jubilee bracelet. Pressure-proof to 330 feet.  
Self-winding. Synthetic sapphire crystal. Fluted bezel.  
Rolex, , Oyster Perpetual and Datejust are trademarks.*

## Who's Who...

**ISAAC CALPITO** (*Ensemble/Dance Captain*) from Honolulu, Hawaii, is a recent graduate of the American Musical and Dramatic Academy in New York City. He has performed at Walt Disney World in their Equity Stage productions of *Hunchback of Notre Dame*, *Journey Into Jungle Book* and *DisneyMania*. Isaac would like to thank his Mom, Age, Des, Madge, and Brit for the inspiration and support.

**MICHAEL CROWLEY** (*Ensemble*) is happy to be back at Gateway, having appeared earlier this season as Baby John in *West Side Story*. Michael most recently appeared as Mark in *A Chorus Line*, starring Peter Scolari, at Cherry County Playhouse. Other credits include: *A New Brain*, *Hair*, *The Music Man*, *Peter Pan*, *Falsettoland* and *An Evening Honoring Hal Prince*. A Maryland native, Michael has appeared in numerous shows at the Washington Opera, the Kennedy Center and the Studio Theatre. Television credits include roles on *Homicide: Life on the Street*, *America's Most Wanted* and *Strangers with Candy*. BFA: NYU/Tisch. Thanks to my parents, Grandma, Kelly and Joaquin for constantly supporting my dreams.

**MARGOT DELABARRE** (*Ensemble*) is very excited to be doing her second show at Gateway Playhouse. She just finished a spring run of *Hello Dolly* at Westchester Broadway Theatre. Favorite roles include: Esther in *Meet Me In St. Louis*, Kathy in *Singin' In The Rain*; Dorothy in *Wizard of Oz* and Kate Mc Gowan in *Titanic*. Margot is from New Orleans, where she danced with Delta Festival Ballet Company. All of her performances are dedicated to the memory of Louise Bateler.

**CARLOS ENCINIAS** (*Ensemble*) is from Albuquerque, NM and attended BYU studying Theatre. He has danced with the New Mexico Ballet Company, Utah Contemporary Dance Theatre, Opryland and Disney. He also worked

with Christopher Lloyd & Maureen McGovern in *Oliver* and *Umbrellas of Cherbourg* and was seen as the Prince in *Cinderella* at Robert Redford's Sundance Theatre. Regional: *Hello Dolly* (West Chester Broadway), *Blood & Fire* (York Theatre) as Danny.

**MANOLY FARRELL** (*Ensemble*) is thrilled to return to Gateway Playhouse and is very excited to perform in *Footloose*. Manoly is a graduate of Marywood University with a Bachelors degree in Theatre Administration. Favorite roles include Adelaide in *Guys & Dolls*, Helene in *Sweet Charity*, The Favorite in *Will Rogers Follies* and Maggie & Judy in *A Chorus Line*. Manoly would like to thank Mom and Dad, Tommy, her friends, and the Del'Frisco's Management team for all of their love and support. She would like to dedicate this performance to Alberta Farrell, I love you Gram.

**SARI FELDMAN** (*Ensemble*) is thrilled to be making her Gateway debut! Past regional credits include Dance Captain for the productions of *Guys and Dolls*; *High Society* and *The Rocky Horror Show* as well as *A Funny Thing Happened On The Way To The Forum* (Panacea) and *Sweet Charity*.

**MICHAEL GILLIS** (*Ren*) is thrilled to be making his Gateway Playhouse debut. He was last seen in *The Music of Andrew Lloyd Webber* guest starring Michael Bolton. Many thanks to Maitland Peters, and especially, his parents and sister.

Paintings, Sculpture, Prints and Photography  
**Bellport Lane Art Gallery**  
7 Bellport Lane, Bellport, New York 11713  
(631) 286-4283  
Representing Long Island Artists

**The Spa at Bellport** 

Massage - Facials - Pedicures  
Manicures - Body Treatments  
Make Up - Waxing - Gift Certificates

**(631) 286-5300**  
117 So. Country Rd., Bellport, NY 11713

**THE BELLPORT**  
Steps away from the Gateway Playhouse

★★★★  
New York Times Review

159 South Country Road, Bellport, New York 11713  
(631) 286-7550

# Adam Wylie

Adam Wylie can't remember a time when he wasn't acting - he began making commercials at age four - and he wouldn't have it any other way. "It would be really strange to do anything else and I think I would be bored," he said, "I would feel that something was missing. If I wasn't performing I would feel that part of me died." Best known for his role as Sheriff Brock's youngest son Zack on the acclaimed CBS series *Picket Fences*, Adam grew up in California, the youngest of six children, and his nonstop career has included movies (*Kindergarten Cop*, *Cutaway*), television (*The Michael Landon Story*), and voiceovers (*All Dogs Go To Heaven II*, *The King And I*). His first love, though, is theater.

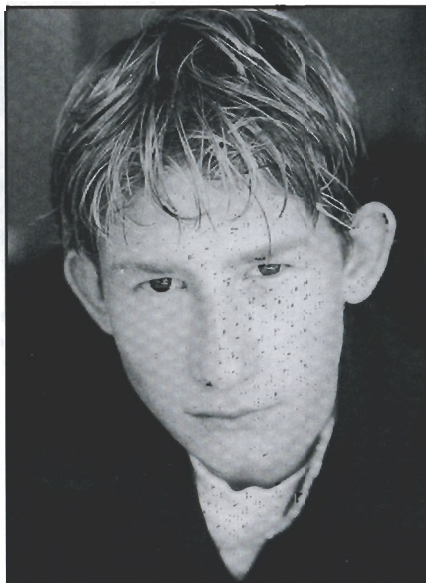

"The first time I was in a theater I was three days old, and theater is the first place I ever performed. When I get older I want to build my own theater," he said. "I would like to produce. Directing doesn't really appeal to me, but if I did it I'd want to direct a stage production. I could get my whole family involved, my brothers Eric and Ben are both in show business and we are even thinking eventually of forming a production company together." Adam also met his girlfriend, actress Meagan Smith, in the theater. "She

was Frenchie and I was Danny Zuko in a kids' production of *Grease*," he said. Adam's theater credits include roles in West Coast productions of *The Music Man*, *Carousel*, *Oliver*, and *Peter Pan*, as well as originating the role of Chip in the Los Angeles production of *Beauty And The Beast*.

Somehow, Adam still finds time to study Kung-Fu and plays on three roller hockey teams. He has just graduated high school, but his busy performing schedule didn't interfere with schoolwork; sometimes it even helped! "When I was in a show, they would have a teacher on the set for me," Adam explained, "My school would fax the work and I would take the

tests when I got back or with the set teacher supervising. When I wasn't working I'd go right back to school and sometimes I would be a few lessons ahead of the class which was nice. Especially with math, I'm so bad at math."

Although he is now at an age when many child performers choose to leave show business for other careers, Adam's path is certain. Sometimes the best way isn't straight, and I have curved a lot," he said, "But I plan to do anything I can, whatever keeps me working is what I'm going to do."

# Swan Bakery

All Occasion Cakes

Guy Gagliano

The Official Bakery of Gateway Playhouse

15 South Country Rd., East Patchogue, NY 11772  
(631) 475-9626

GARDEN &  
LANDSCAPE DESIGN

Jenn Miller

631.205.9399

4445 YAPHANK MIDDLE IS RD  
YAPHANK NEW YORK 11980

M.H.  
Tack

English Wear  
Western Hats & Boots

2215 Route 112, Medford, NY 11763  
(631) 447-2563

# CAVANAUGH'S

"Let's Have Fun"

Est. 1986

◆ New Smoke-Free Dining Room ◆

Serving Lunch Daily Starting at 11:30 • Dinner Served Every Night

Dining Room Open Sunday - Thursday Till 11 PM

Friday And Saturday Till 12 Midnight

## DINING SPECIALS

Mondays - 2 For 1 Chicken Wings

Tuesdays - 20 Oz. Porterhouse \$11.99 • Thursdays - Prime Rib \$11.99

### Kitchen Open

Sunday - Thursday Till 12 Midnight

Friday and Saturday Till 2 AM

19 TVs - Quick Draw



255 Blue Point Avenue, Blue Point

631-363-2666



**LISA HARVIE** (*Ensemble*) is very happy to be back at Gateway where she appeared in the *West Side Story* earlier this season. Originally, from Ottawa, Canada she has danced with both Les Grands Ballets Canadiens and The Ottawa Ballet. She has performed in a U.S. National tour of *West Side Story*, a regional production of *Scrooge the Musical* as well as various industrials and video promos in both the United States and Canada. Lisa is a graduate of the University of Toronto and is qualified under the British Association of Teachers of Dancing. Awrra-best!

**GWEN HOLLANDER** (*Urleen*) is excited to be part of Gateway's *Footloose* having played Urleen last summer in the Atlantic City production. Some favorite roles include Martha in *The Secret Garden*, Belle in *Beauty & the Beast* and the mistress in *Evita* (in English and Espanol!). On television, she has appeared on Nickelodeon series *The Mystery Files of Shelby Woo* and on Tom Hanks' HBO mini series *From Earth to the Moon*. She would like to thank family, friends, and lovely Liz Caplan for their constant encouragement and support.

**LAUREN KLING** (*Rusty*) is a graduate of The Boston Conservatory of Music. Her favorite regional roles

include *Sideshow* (Violet), *Little Shop of Horrors* (Audrey), and *Where's Charley?* (Amy Spettigug). Lauren also does voice-over work for the Kids WB Network. She would like to thank her family and friends for their constant love and support.

**CHARIS LEOS** (*Ethel McCormack*) this is Charis' first appearance at Gateway. Most recently, she was seen as Ida in North Shore Music Theatre's Elliot Norton Award winning production of *Honk!*, and Neil Simon's *The Odd Couple* (female version) as Olive, at the Summer Theatre of Mt. Holyoke. Her credits include roles at Maine State Music Theatre, Second Stage in NY, Portland Stage, Worcester Foothills, Stage West, Casa Manana, Dallas Theater Center, Northern Stage, The Plaza, Park Cities Playhouse and The Palace Theatre, to name a few. Some of her roles include Madam Penable in the world premier of *Dodsworth* with Hal Linden and Dee Hoty, Sylvia Gold in the world premier of *Grossinger's* with Gavin Macleod and Sr. Hubert in *Nunsense* with Joann Worley.

**STEVE LUKER** (*Rev. Shaw Moore*) is delighted to be returning to the Gateway family having played Sheriff Ed Earl Dodd in last summer's, *Best Little Whorehouse in Texas*. He has appeared in over 75 stage productions from National and European tours (*Footloose*, *42nd St.*) to regional companies such as Goodspeed (*Red, Hot and Blue*), and Theatre By The Sea (*Evita*) to Cruise Ships (*George M*) to Dinner Theatre, Las Vegas, Summer Stock, State Fairs, Business Theatre and more. He originated the role of the Warden in the new musical, *Mandela* at the Houseman Theatre in New York City and has appeared in over 500 schools with his educational program, *Fire Safety Magic*. Steve's TV appearances include *Cosby*, *Painted Lady*, the *New You Asked for It*, and numerous commercials. He is currently working with State Assemblyman William Scarborough to produce an energy conservation video for children entitled, *The Invasion of the Energy Snatchers*. Much love to Luker and Noona families, especially wife Susie.

INTERNSHIP

Gateway Playhouse has a long history of training and educating young people in the theater arts - in the 1950's and 60's it was nationally renowned for its actors-in-training apprentice program in which students learned not just acting, but every aspect of production.

While there is no longer an internship program for actors (although the Gateway Acting School offers classes for all ages) Gateway hires a handful of interns every summer to work as technicians. Usually of high school or college freshman age, they learn to construct sets, paint scenery, and handle props and costumes. For most of them, this is their first time working in a professional theater environment.

"It will be a difficult adjustment to work on high school productions again," said Krystle DiNicola, a Patchogue-Medford High student interning for the first time this year, "I have found the business to be demanding but enjoyable, and this wondrous opportunity has helped to strengthen my resolution to pursue a career in this field of work." Brittany Fahner, a senior at Bellport High School, worked as a spotlight operator during the 2000 holiday shows, and is also spending her first summer as an intern. "It's a lot more work than I expected, but it is still a lot of fun and I learned a lot while running shows," she said.

As the Technical Director, Bobby Edgar supervises the interns working in the scene shop. "I like working with people who want to learn, and they do learn the real way things are done as opposed

to reading a textbook," he said. Gateway operates on a two week set construction schedule, and the interns are dropped in at the deep end, working 13-plus hours a day for a small weekly stipend. "I take into consideration what they want to do, whether it is sound or lighting or painting," said Edgar, "and I try to give them time on that, as well as use them to accomplish our goals. I also keep in mind that for the most part their parents are chauffeur-

ing them, so they can't work the same hours that my carpenters do."

The interns make contacts that can help them land jobs in professional theater later in their careers. Gateway itself often hires former interns, including Production Stage Manager, Erin Kraus. "I was a General Theater Studies major at Emerson College,

and I thought if I was going to decide what I wanted to specialize in, I should intern somewhere," she said. "It was here that I learned I wasn't very good at building scenery! So I got to work a lot with painting, costumes, and props. While I was working with Kevin Frederick (Gateway's stage manager during the 1999 season) I decided I wanted to be a stage manager. And having been an intern here helps me now understand where they are coming from." Isabella Gregory, another Bellport student, also feels she found her niche here. "I worked as a dresser on *Steel Pier* and for the ice show. Then this summer I began interning, and I did costumes and painted. I want to go to college for producing and directing film, but my second option is theater, and now that I've been working as the Assistant Stage Manager, I think stage managing is what I would like."

Although the work is hard, the hours are long, and the pay is slight, Gateway interns seem to enjoy the experience. "There is so much support here. When you do something everybody says 'thank you' or 'great job'," said Fahner. Soon the season will be over, the interns will return to school and eventually begin their careers, but they will have become part of the enduring tradition of mentoring at Gateway Playhouse.

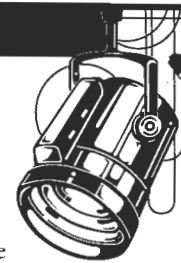

*Lazy Daisy*

Gifts for yourself, your home & others

286-8933

136 Main Street • Bellport Village

HAVE A GREAT SEASON!

Member FDIC

116 East Main Street, Patchogue, NY 11772

631-694-9111

Morgan's Beach House Restaurant

EST. 1923

Lunch & Dinner - Indoor/Outdoor

363 Grove Ave. Patchogue 631-758-3524

(closed Mondays)

THE VARIETY MART

An Old Fashion Five & Ten



138 Main Street

Bellport, New York 11713

631-286-2210

## Who's Who... continued

**LISA MAIETTA** (*Ensemble*) Lisa most recently appeared in *West Side Story* at the Gateway Playhouse and is thrilled to be back performing in their production of *Footloose*. Lisa's other recent credits include *42nd Street* (Phyllis Dale) at the Broward Stage Door Theatre, *The Music Man* (Zaneeta Shinn) at the Briggs Opera House, *Singin' in the Rain* (Zelda Zanders with Rockwell Productions, *Oklahoma* (Reagle Players), *My One and Only* (Mickey understudy) at The Carousel Dinner Theatre. Video/Film credits: *Phil Black PBS Tap Documentary*, *For the Love of the Game*, *The Tap USA Project* and numerous showcases in NYC. Lisa trained on scholarship at STEPS. To my parents, all my love and thanks for your continued support and sacrifices.

**MARK MANLEY** (*Coach Dunbar/Country Kicker*) Broadway Credits include: *Fiddler on the Roof*, directed by Jerome Robbins, Tommy Tune's *Best Little Whorehouse Goes Public*, *Legs Diamond* starring Peter Allen, directed by Robert Allen Ackerman and the infamous *Got Tu Go Disco*. Most recently, Mark received praise in the *New York Times* for his performance in the world premiere of the new off-Broadway farce *A Naughty Knight*. Numerous commercials include

dancing with Whoopi Goldberg for MCI, Panasonic and print ads for Blue Cross / Blue Shield. Film work includes *Jeffrey* and the Sundance Film Festival selection *The American Astronaut*. Mark sends his love and thanks to his family for their unending support and to his agent, as she instructed.

**RICHARD MARTIN** (*Uncle Wes/Country Kicker*) is pleased to return to Gateway where he has been seen in *The Music Man* and *Brigadoon*. National tours include *Carousel* and *A Christmas Carol*. Some regional roles include the Beadle in *Sweeney Todd*, Frankie in *Forever Plaid*, and Sancho in numerous productions of *Man of La Mancha*. He is a founding member of the theater company Transport Group in NYC. In the spring, they will produce a unique version of *Our Town* at the Connelly Theater in the East Village. Richard is excited to be working with Phillip George again and thanks Paul and Robin for this wonderful theater retreat!

**SUSIE NOONA** (*Eleanor Dunbar*) began her career as a ballerina with the Norfolk Ballet and Joffrey II. She quickly segued into acting, appearing in such musicals as *A Chorus Line* (Maggie), *Oklahoma* (Ado Annie) and *Evita*. She has considerable on-camera experience: *The Sopranos* (1st season series stand in); *Cosby*; commercials and industrials. Her ability to reach children has taken her around the country performing for such companies as Jim Henson Productions, Coleco Toys, Macy's and Busch Gardens. Most recently, Susie is very grateful to her musician parents for their giving her the love of life.

**MARK PETRUZZI** (*Ensemble*) joins Gateway for the first time directly from *Married in the Suburbs*, a world premiere musical in which he performed and co-choreographed. He has also been seen in such places as Times Square, Walt Disney World, Florida; on Premiere Cruise Lines, and at Madison Square Garden competing with his

## OVERTURE



HSBC is proud to support the arts,  
from start to finish.



YOUR WORLD OF FINANCIAL SERVICES

Issued by HSBC Bank USA © HSBC Bank USA 2001

## Ariyana Fas. Limited Wholesale & Retail

High Fashion & Casual  
Women's • Misses • Teens  
Party • Prom • Beaded  
Dresses & Gowns

The Best Quality at the Lowest Prices

14 E. Main Street, Patchogue, NY 11772  
(631) 447-2156  
Sebastian - Beeper (917) 984-5040

## Who's Who...

wife/dance partner in the Dance Sport Challenge, Club Sport division. Mark is a member of the Odyssey Dance Company; a ballroom performance company which tours regionally and nationally. He is extremely excited for this opportunity and would like to thank his wife, Jeanne Marie, for her unending love and support.

**ERICA PICCININNI** (*Ariel*) is a recent honors graduate of New York University's Steinhart School, where she majored in Music Theatre Performance. There, she performed various roles, including Miss Adelaide in *Guys and Dolls* and Sara Jane Moore in Sondheim's *Assassins*. Erica is also an accomplished violinist. She would like to thank her family for their support, and everyone involved in *Footloose* for this wonderful experience.

**DIANA PREISLER** (*Betty Blast/Irene/Lulu/kid*) is thrilled to be making her Gateway debut. She has performed in 48 states with the National tours of *Fiddler on the Roof*, *Christmas Carol* and *Stuart Little*. Her favorite regional roles include Eva Peron in *Evita*; Carrie Pipperidge in *Carousel*, Ado Annie in *Oklahoma*, Linda in *Blood Brothers* and the Narrator in *Joseph and the Technicolor Dreamcoat*. Most recently, she has appeared as the comic lead in the world premier of *Cyrano.com*, written and directed by B.T. Nichols (*Cabaret & The It Girl*, NYC). Love to her family and Jeremy for their constant love and support. Mama Rose, "We're on our way!"

**JON PAUL TERRELL** (*Chuck*) after studying history at Westminster College, decided to move to New York and commit to what he had been doing in the Midwest. His credits include George in *All My Sons*, Benny Southstreet in *Guys and Dolls*, Silvio in *Private Wars*, Kenicke in *Grease*, Raul in *Extremities*, Anthony in *Sweeney Todd* and Max in *Lend Me a Tenor*. Jon would like to thank Tanya Berezin, Uncle Jon and his mother for helping him keep the faith needed to succeed in this business.



SYLVIA STEPHANI  
CEO  
Promotional  
Advertisement

### CUSTOM SILK SCREENING & EMBROIDERY

T-Shirts • Hats • Sweatshirts • Jackets  
(631) 447-8130 (631) 447-1790 (FAX)  
1-888-879-2928 www.cyatees.com  
433 E. Main Street, Patchogue, New York 11772

Irish Coffee



Pub  
at  
Bellport  
Country Club

always open to  
the public.

The favorite for  
pre- and post-show  
dining.

Conveniently located between  
Gateway Playhouse and  
Patchogue Theater on  
SOUTH COUNTRY ROAD, in  
BELLPORT VILLAGE

Available for groups and  
small parties.

FOR RESERVATIONS

CALL

286-4227

Also visit

Irish Coffee



Pub  
on CARLETON AVENUE  
in EAST ISLIP  
277-0007

**MEGAN THOMAS** (*Viv*), who is thrilled to be making her Gateway debut, was recently seen as the Sugar Bowl and Mrs. Potts in Disney's National Tour, *Beauty and the Beast*. Her other credits include *Hello Dolly!* starring Carol Channing; *Cats* (Gumby/Griddlebone); *Sweeney Todd* (Beggar Woman); *Evita* (Eva Peron); and Metropolitan Opera Chorus. Her performance is dedicated in loving memory to Steve Barton.

**DONNA VIVINO** (*Wendy Jo*) is delighted to be performing at Gateway for the first time. She opened as Young Cosette in the original Broadway cast of *Les Miserables*, and has appeared in *Joseph and the Amazing... Me and My Girl*, *Little Orchestra Society*, and *Watercolor Girl* at various theatres, including Lincoln Center. Donna recently returned to Broadway in the original cast of *Saturday Night Fever*. Film credits include a supporting lead in Arthur Hiller's *Married To It*. Television appearances include CBS' *Hometown* and *All My Children* as young Erica Kane. She can be heard on the original cast album of *Les Miserables*, as well as recordings with Michael Jackson, Roger Daltrey, Gloria Estefan, Liza Minnelli, and Maureen McGovern. Her credits include numerous Animated Specials, National Commercials, Voice-overs, and Jingles. She would like to thank God for divine guidance and her managers, Noble Talent Management.

**ZEPHYRUS WHITE** (*Lyle*) is happy to add *Footloose* to his Gateway credits, having performed this season in *West Side Story* and *Funny Girl*. He attended Oklahoma City University where he majored in Musical Theatre. Zephyrus performed for three years as a company soloist with the Metropolitan Ballet of Wichita. He understudied the Role of Bill Snibson in the Williams Center for the Arts Production of *Me and My Girl*. Some of Zephyrus' favorite roles to date are Bobby in *Crazy for You* and Will Parker in *Oklahoma!*

**ADAM WYLIE** (*Willard*) is pleased to be performing at Gateway Playhouse. Adam started acting at five in a Lifesavers commercial. He went on to play Zach Brock on the Emmy winning drama *Picket Fences* and was a series regular on *Love and Marriage*. He has guest starred on such shows as *Home Improvement*, *Spin City*, *Two Guys and a Girl* and is reoccurring on NBC's *Ed*. His movie career started with *Kindergarten Cop* and he just finished filming *Fly Virus* in Brazil. Adam also used his voice for starring roles in cartoon movies such as *All Dogs Go to Heaven Too* and *The King & I*. Adam was the original Chip in LA's *Beauty and the Beast* at the Shubert. Adam is a two-time winner of the Hollywood Reporter Young Stars Award for drama and he received critical acclaim for his portrayal of Freddie Jr. in the play *Precious Sons* earlier this year.

**PAUL ALLAN** (*Producer*) is proud to be presenting the 51st season of live theatre here at the Gateway Playhouse. Growing up at and around Gateway, Paul is proud to be a part of the realization of his family's vision inspired by his grandfather many years ago. The theatre has now diversified into many different areas, including touring productions produced nationally and internationally, and a successful set rental company. Other endeavors include the operation of Candlewood Playhouse in New Fairfield CT between 1993 and 2000 with his partner John Hodge, and recently the restoration and renovation of the Patchogue Theatre. Some of Paul's favorite projects to date include *Tommy*, *Phantom*, and *Once On This Island* here at Gateway Playhouse - and *Titanic* at the Patchogue Theatre, which was the first live musical presentation on that stage since 1934.

**PHILLIP GEORGE** (*Director*) returns to Gateway after directing *The Best Little Whorehouse In Texas* last summer. As a director, his credits include 12 editions of the infamous *Forbidden Broadway* revue in New York, as well as Chicago, London, Los Angeles and the National Tour. The most recent edition *Forbidden Broadway 2001* won a Drama Desk Award for Best Musical Revue and was recorded by DRG Records. The London edition of *Forbidden Broadway* recently transferred from the Jermyn Street Theatre to the Albery Theatre in the West End. He directed *Forbidden Hollywood* both in New York and Los Angeles and continues to work on its various incarnations. In 1993 he collaborated with Howard Crabtree and others on *Whoop-Dee-Do*, directing both the acclaimed New York and London productions. He also was the Associate Director to Mark Waldrop on *When Pigs Fly* at the Douglas Fairbanks. With David Lowenstein he created and directed *Shout*, which recently played in London at the Jermyn Street Theatre. He has directed performers at La Mama, PS 122, HERE & NADA. Other U.S. directing credits include *Return to the Forbidden Planet*, *Philemon*, *The Roar of the Greasepaint*, and *A Doctor In Spite of Himself*. A resident director at the King's Head Theatre in London, his work includes *Kean*, *Much Revue About Nothing*, *The Famous Five*, *The Arcadians*, and *Frankly, Scarlett*, which he also co-authored with his long-time collaborator and best buddy, Peter Morris. He teaches at AMDA, directs the occasional club act and is the Artistic Director of The Musical Comedy Company, which produces new musicals on a small scale.

**VINCENT TROVATO** (*Musical Director*) is delighted to be part of this production of *Footloose*. Past credits include *Crazy For You*, *Evita*, *Sweeney Todd*, *Rags* (NYC Revival), *Annie*, *A Tale of Two Cities*, *Forbidden Broadway*, *Into The Woods*, *South Pacific*, *Nite Club Confidential*, *Anything Goes*,

## Bellport CHOWDER HOUSE



An Eating and Drinking Tradition

FULL MENU

FULL BAR

Open Daily For Lunch and Dinner  
Seven Days A Week

CHAMPAGNE BRUNCH SUNDAY NOON TILL 3 P.M.

Sunday - Thursday till 11:00 p.m. Friday & Saturday till Midnight

SPECIALIZING IN FRESH LOCAL SEAFOOD  
AT AFFORDABLE PRICES

Before and After the Show You'll Want to Meet and Eat At  
THE CHOWDER HOUSE

TAKEOUT

CATERING

19 Bellport Lane • Bellport Village • 286-2343

## Who's Who... continued

42nd Street, Arthur: The Musical, Once On This Island, Closer Than Ever, and The World Goes Round. He has also had the pleasure of performing at Carnegie Hall in A Tribute To Noel Coward and has been the accompanist for Sandy Duncan. Vincent holds a Bachelors Degree from Boston University.

**MARK SANTORO** (Choreographer) is thrilled to be making his debut with Gateway Playhouse in Patchogue. His choreography has been seen by millions during the 1996 and 1998 Super Bowls. He has also choreographed the 1997 Sea-Doo trade show at the Atlantis Resort in the Bahamas, and the New Year's Eve Shows at the Marriott Marquis in Times Square for five years. Regionally, he choreographed Studio Arena's production of *Dames at Sea* in addition to the Theatre Row revival starring Kristin Chenoweth in NYC. As an Actor/Singer/Dancer, Mark has appeared in such Broadway shows as *Gypsy* starring Angela Lansbury, *Sophisticated Ladies*, *The Tap Dance Kid*, *Carrie*, *A Chorus Line*, *Cats*, *Damn Yankees*, the pre Broadway production of *Busker Alley* starring Tommy Tune and *Show Boat* (Prince Stroman revival).

**ROBIN JOY ALLAN** (Casting and Artistic Director) has been immersed in theater her whole life, performing, musical directing, teaching, directing, producing and most enjoyably, observing many, many great actors and directors work. In 1985 she began her casting career in New York and then Los Angeles, where she had the pleasure of working with Ron Howard, Rob Reiner, Jerry Zucker and Chris Carter (pre-X-Files!) on several projects as Associate and Casting Director, including: *Parenthood*, *When Harry Met Sally* and *Ghost*. She led the search for unknowns, discovering Balthazar Getty for the remake of *Lord of the Flies*, and cast Leonardo DiCaprio in his first TV series-regular role in 1989's *Parenthood*. She is dedicated to the educational development of young actors and, along with her husband Lorrin, has founded Gateway Acting School for that purpose. Her greatest accomplishment to date is her beautiful daughter, Hayley Lynn.

**ERIN KRAUS** (Production Stage Manager) is thrilled to be back at Gateway for the third season. She recently returned from stage managing the national tour of *The Will Rogers Follies*. Erin has just finished her third year at Emerson College where she is pursuing a B.F.A. in Production Stage Management. Erin would like to thank everyone at the Gateway Playhouse for all their support the last few years. She would also like to thank Russ and Brigid and of course Mom and Dad who inspire her everyday.

**BRIAN LOESCH** (Lighting Designer) has been involved with theatrical lighting for over eleven years. He has worked in a variety of theatre houses, ranging

from off-Broadway productions, and collegiate atmospheres, to community theatres and national tours. This is Brian's fourth season as part of the Gateway family, and third season as Master Electrician. Gateway audiences may remember Brian's lighting design of last season's *South Pacific*.

**MARCIA MADEIRA** (Lighting Designer) previously designed *The Will Rogers Follies* and *The Wizard of Oz* for Gateway. She received a Tony nomination and won the Drama Desk Award for *Nine*. Other Broadway designs include *My One and Only* with Tommy Tune and *Twiggy, Marilyn, an American Fable* with Scott Bakula and *The Music Man* with Dick Van Dyke. Off Broadway designs include: *Cloud 9* directed by Tommy Tune; *Privates On Parade* with Jim Dale and Simon Jones; and *The Transposed Heads* directed by Julie Taymor.

**CHERYL RANDAL** (Costume Designer) is thrilled to be designing for Gateway again. This will be her fourth year as costume coordinator for Gateway Playhouse where she has been honored to design *The Odd Couple*, *Here's Love* and other popular favorites, including this season's highly acclaimed *Smokey Joe's Cafe*. She has also designed for many theaters in the Eastern United States. Her credits include: *The Nerd* (Allegheny Highlands Regional Theatre), *West Side Story*, *Oklahoma*, *Damn Yankees*, *Grease* and *Annie Get Your Gun* (MacHaydn Theatre). She has also lent her talents to productions of *The Elephant Man*, Moliere's *The Miser*; Sophocle's *Electra*, *Guys & Dolls*, and *Nunsense*, among others. In addition to design work Cheryl has had the opportunity to act as wardrobe supervisor on some very exciting projects, most recently the *Radio City Christmas Spectacular*, starring the Rockettes in Detroit, MI. She would like to thank her family for their continued love and support.

**GREGORY REIF** (Sound Designer) This summer marks Greg's third season with Gateway Playhouse. This past year, after designing Wagner College's production of *Joseph... Dreamcoat*, Greg headed south to work in Miami, Florida, at the Coconut Grove Playhouse as Mainstage Audio Engineer, as well as serving as designer for *The Price* starring Jack Klugman and Dan Lauria. Engineer credits included *Master Class* with Rosemary Prinz, *Art* with Judd Hirsch, *Dinner with Friends*, and *Say Goodnight Gracie* starring Frank Gorshin. Gregory is a recent graduate of Emerson College and holds a BFA in Lighting and Sound Design. He looks forward to another season with the Coconut Grove Playhouse in October. Favorite designs include: *Follies*, *Showboat*, *A Chorus Line*, *The Will Rogers Follies*, *Best Little Whorehouse in Texas*, *Joseph... Dreamcoat*, *Fiddler on the Roof* and Gateway's world premier production of *Yankee Doodle Dandy*.

Would you buy a used car from these guys?



How about lunch or dinner?

PAINTERS'

ART • FOOD • BAR  
MUSIC • DANCING

2 miles east of the gateway playhouse on south country road  
bring in your ticket stub for 2 bucks off anything

[www.paintersrestaurant.com](http://www.paintersrestaurant.com)

286-6264

**LYONS FUEL OIL CO. INC.**

24 Hr. Service est. 1934 Automatic Delivery

23 Station Road • Bellport, New York 11713  
Phone (631) 286-0395 • Fax (631) 286-0396

**FRANK R. EGAN, D.D.S., P.C.**

*Certified, American Board of Orthodontics*

Hospital Road Professional Center  
250 Patchogue-Yaphank Road - Suite 14  
East Patchogue, NY 11772 (631) 289-3990

[www.TeethOnTheMove.com](http://www.TeethOnTheMove.com)

If you would like to advertise in this Playbill, please contact Pam Young at



**631-345-2202**

or

**516-459-1893**

[www.gudephotography.com](http://www.gudephotography.com)

**631-654-8093**



Come for Dessert at

**Carla Marla's Ice Cream Parlor**

Gourmet Ice Cream • Homemade Baked Goods  
Old Fashion Candy • Italian Ices  
Cappuccino • Coffee & Much More

OUTSIDE SEATING!

8 Bellport Lane • Bellport • NY • 11713 • 631-286-0500

1/2 Price Cones with your ticket stub!!!



**Before or After The Show**  
Late Night Dinner • Dessert and Coffee

*All Baking  
Done On  
Premises*



*Breakfast,  
Lunch and  
Dinner*

*Open 7 Days  
6:00 AM - 2:00 AM*

*Daily Specials*

**ROYAL OAK**

**Diner - Restaurant**

Station Road and Sunrise Highway - Bellport, New York 11713

TEL. (631) 286-5757

**A ten year old boy  
cowers at the sound  
of his father's voice.**

MAYBE YOU CAN'T PICTURE IT ON THE EAST END.  
WE'RE JUST ASKING THAT YOU DON'T IGNORE IT.



**PODELL HAVEN**

An emergency shelter  
for runaway and homeless youth.

If you need our help, or  
if you can help us, please call

**(631) 329-6109**

[www.familyandchildrens.org](http://www.familyandchildrens.org)



**On Tap Here  
at Gateway**



"Distributors of Fine Brewery Fresh Products"

**TRiO**

FINE FOOD & DRINK

Moving to 69 East Main St., Patchogue  
(Next Door to Patchogue Theatre)

PHONE 475-4774 FAX 207-0267



*True Value*

211 Mastic Beach Rd.  
Mastic Beach,  
New York 11951

(631) 281-8744 • Fax (631) 281-4651

**CANDY CRAVINGS**

Gourmet Chocolates, Gift Baskets & Trays,  
Balloons, Homemade Ice Cream,  
SF & FF Yogurt

We Deliver

Summer Hours  
11am - 9pm



128 South Country Road, Bellport Village

631-286-6100



**Curtain Calls  
&  
Encore!**

Wishing you success from  
"Stage Left to Stage Right!"



**SUFFOLK COUNTY  
NATIONAL BANK**

www.scnb.com

Branch Locations throughout Suffolk County.

**Debra Canavan  
CLASSICS**

**New Swimwear**

Full line of  
Brighton Handbags,  
Shoes & Accessories

For Joseph  
Calvin Klein  
Jenne Maag  
Theory  
Lilly Pulitzer  
Flax  
Nicole Miller  
ABS  
Kenar  
Juicy  
Michael Stars  
and much more  
Also featuring Tommy  
Bahama Menswear

53 Main Street  
Sayville

631.563.9385



**PECONIC BAY WINERY**

NORTH FORK OF LONG ISLAND



**Great Wine  
Good Cheer  
Join Us...**

Daily tastings, weekly tours, Tel: 631.734.7361  
www.peconicbaywinery.com  
31320 Main Road, Patchogue, NY

**THE  
BANK OF  
NEW  
YORK**

LONG ISLAND REGION

32 Station Road  
Bellport, New York 11713

Carolanne Joyce  
Assistant Vice President

(631) 286-4200

Member FDIC 1986 The Bank of New York

24-hour ATM

BELLPORT BANKING  
OFFICE LOCATED AT:

**BEACON  
GALLERY**

FINE ART PHOTOGRAPHY

112 SOUTH COUNTRY ROAD, SUITE 205  
BELLPORT, NEW YORK 11713 631•286•6363

Friday, Saturday, Sunday 12-5 PM

Lucille Tortora

Director

**BAY STREET  
THEATRE**

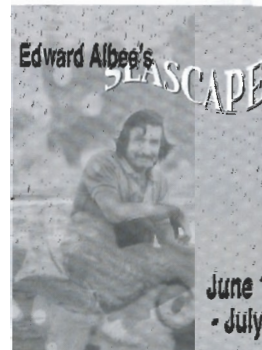

June 19  
- July 8

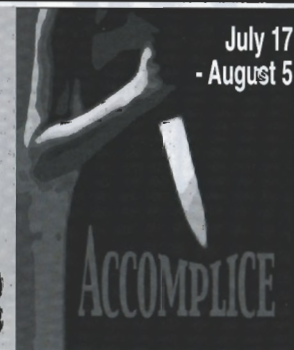

July 17  
- August 5



**HAIR**  
August 14 - Sept. 2

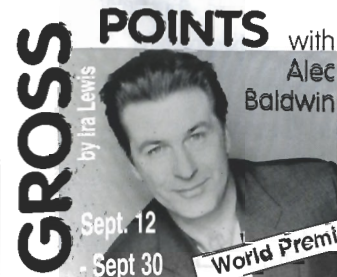

**GROSS**  
by Ira Lewis

**POINTS** with  
Alec  
Baldwin

Sept. 12  
- Sept 30

World Premiere

New and Classic Plays • Cabaret  
Children's Programming • Comedy • Special Events

for advance tickets call

**631 725 9500**

www.baystreet.org

**SAVE THE DATE - JULY 7 - SUMMER GALA!**  
Call Development Office 631-725-0818

# JIM'S DELICATESSEN

2478 Montauk Highway  
Brookhaven, New York  
(Located next to the firehouse)

**286-2333**

Original Home of  
the Buy a Pound,  
Get a Pound Free Salad

Hot and Cold Catering,  
Breakfast and Hot Lunch,  
Specialty Sandwiches,  
Homemade Soups and  
Salads, Wraps

**OPEN DAILY 5AM - 10PM**

*Ruland*  
Funeral Home, Inc.

OUR REPUTATION FOR 'EXCELLENCE' HAS ENDURED SINCE 1856  
**475-0098**  
500 North Ocean Avenue, Patchogue, New York 11772  
Proudly Supporting the Arts  
that Enrich Our Lives

A FAMILY-OWNED Funeral Home - The Romeo Family of Patchogue  
Discover how affordable 'Excellence' can be!

## OKULA Tree Care

Paul S. O'Kula, Owner/Operator  
A.A.S. Degree in Horticulture • ISA Certified Arborist  
Complete Spray Programs For Trees & Ticks  
Large & Small Tree Removals • Pruning • Fertilization

**Bucket - Truck Service**   
**EMERGENCY WORK**   
Serving The East End Since 1976 

Free Estimates  
Licensed & Insured **631-878-8982**

## Richard York

OF PATCHOGUE



631-475-1047  
14 South Ocean Ave.  
Patchogue  
Four Stores  
South of Main St.

Quality Footwear for the Entire  
Family Since 1927

- Helpful, Friendly Service
- Areas Largest Selection  
of Sizes & Widths AA-EEEE

Rockport, Easy Spirit, Florsheim, New Balance,  
Stride Rite, Teva, Timberland, Skechers, Munro,  
Dexter, Keds, Reebok, Dyeables, Topsider, Soft  
Spots, Clarks, Naturalizer, Hush Puppies, Daniel  
Green, Foamtreads, etc.

**10% OFF** any purchase  
with ad only

Excludes Easy Spirit, Dr. Martens & other offers. Expires 12/31/01

# Swezey

FUEL CO., INC. - EST. 1919

Suffolk's Largest Family  
Owned Oil Company

- Automatic Oil Delivery Service
- 24-Hour Emergency Service
- Budget Plans That Pay You Interest
- Expert Installation Of Boilers,  
Burners, Hot Water Heaters &  
Pool Heaters



**475-0270**

**51 RIDER AVE., PATCHOGUE**



## COLEMAN CESSPOOL SERVICE, INC.

ART COLEMAN  
**475-1733 • 878-2010**

Family Owned and Operated  
For Over 50 Years

1 Chapel Avenue, East Patchogue, New York 11772

- Dedicated to Honest & Reliable Service •
- Precast Cesspools Installed •
- Portable Toilet Rentals •

## ROE AGENCY INC.

OVER A CENTURY OF COMMITMENT  
Since 1898

PERSONAL AND  
COMMERCIAL INSURANCE  
PROPERTY  
CASUALTY  
LIFE  
HEALTH  
FINANCIAL SERVICES

Walter A. Roe, President  
Patricia A. Mankowski, VP and Secretary  
Virginia Flynn, VP and Treasurer

125 EAST MAIN STREET  
PATCHOGUE, NY 11772-0970  
475-4000  
FAX 475-7648  
E-MAIL: roe@nais.com



## Old Inlet Inn



*Fine Dining*

Dinners from 5:00 p.m.  
Sunday Brunch 12 - 3:00 p.m.  
Sunday Dinner 3 - 9:00 p.m.  
Closed Mondays

Ten Minutes From The  
Beautifully Renovated  
Patchogue Theater

Show Tune Sing-A-Longs on  
Fri. & Sat. with Jim Ahrend and others  
at the Piano 8:30 p.m. - 12:30 a.m.

Walter A. Roe, Prop. Erik C.W. Brown, Chef

108 So. Country Road, Bellport  
**286-2650**

10% Entree Discount  
with Theatre Tickets

## GATEWAY PLAYHOUSE STAFF

Executive Producers ..... Ruth and Stan Allan  
 Producer ..... Paul Allan  
 Associate Producer ..... Jeff Bellante  
 General Manager ..... Gale Edwards  
 Casting / Artistic Director ..... Robin Joy Allan  
 Company Manager ..... Stanley Schorr  
 Director ..... Phillip George  
 Choreographer ..... Mark Santoro  
 Musical Director ..... Vincent Travato  
 Dance Captain ..... Isaac Calpito\*  
 Production Stage Manager ..... Erin Kraus\*  
 Asst. Stage Manager ..... Isabella Gregory  
 Lighting Designer ..... Brian Loesch & Marcia Madeira  
 Sound Designer ..... Greg Reif  
 Costume Designer ..... Cheryl Randal  
 Technical Director ..... Bobby Edgar  
 Asst. Technical Director ..... Stephen Knuth  
 Master Electrician ..... Brian Loesch & Marcia Madeira  
 Asst. Master Electrician ..... Mike Gugliotti  
 Costume Coordinator ..... Cheryl Randal  
 Wardrobe Assistants ..... Rachel Barton & Jackie Kolarik  
 Flyman/Master Rigger ..... A. D. Garrett  
 Properties Mistress ..... Marianne Dominy Pate  
 Properties Intern ..... Krystle Di Nicola  
 Scenic Artist ..... J. Lourdes Aviles  
 Carpenters ..... Steven Brumlow, Shawn Riley & Pete Sloane  
 Intern ..... Brittany Fahner  
 Music Contractor ..... Dan Yeager  
 Box Office Manager ..... Nancy Kana  
 House Manager ..... Kelly Adece, Elizabeth Bender, Laurie Parr  
 Group Sales ..... Nadine Hazard  
 Box Office Staff ..... Jennifer Fragano, Danielle Frasca, Jodi Grega, Melissa Grossarth, Gladys Hawkins,  
 Matt Kirk, Scott Maguill, Sara Jean Miller, Greg Monteith, Danielle Perugini, Pam Stewart  
 Administrative Assistant ..... Janet Trahan  
 House Staff ..... Gayle Allan, Bob Coupe, Sharon Ellis, Mary Giattino,  
 Mil Kana, Robert Nofi, Theresa Pavanello, Chris Pinella, Dan Sack & Rita Wehner  
 Maintenance ..... Don Harrison  
 Concessions Manager ..... Bob Coupe  
 Production Photographer ..... Mil Kana  
 Sound Consultant ..... Dominic Sack  
 Publicist ..... Linda Unger  
 General Counsel ..... Ann L. Nowak & Associates

**Gateway Playhouse would like to thank our volunteer staff for their dedication and support. It is much appreciated.**

Marie Rachek - Head Usher

Ushers - Al Aberg, Missy Atchue, Carmela Aiosa, June Budd, Anne Burke, Betty Entress,  
 Fred Flinchbaugh, Irene Fritz, Vivian Gilberti, Marian Harrison, Joan McGroarty, Toni Reptis,  
 Alice Rucker, Terry Seng, Pat Siegel, Leon Siegel, Kim Stasheff, Carol Weinstein & Patricia Yurdiga

**IF YOU WOULD LIKE TO JOIN OUR VOLUNTEER STAFF CALL 286-0555**

# Children's Theatre

Live Musical Shows! - Friday and Saturday Mornings at 10:30 a.m.

All Seats \$7.50

**August  
 17,18/24,25/31  
 September 1**



Phone orders are accepted. Tickets will also be sold at the door, the morning of the show. Sorry, *Children ages 2 and older only - No Infants Please.*



*Shows subject to change without notice.*



Presents

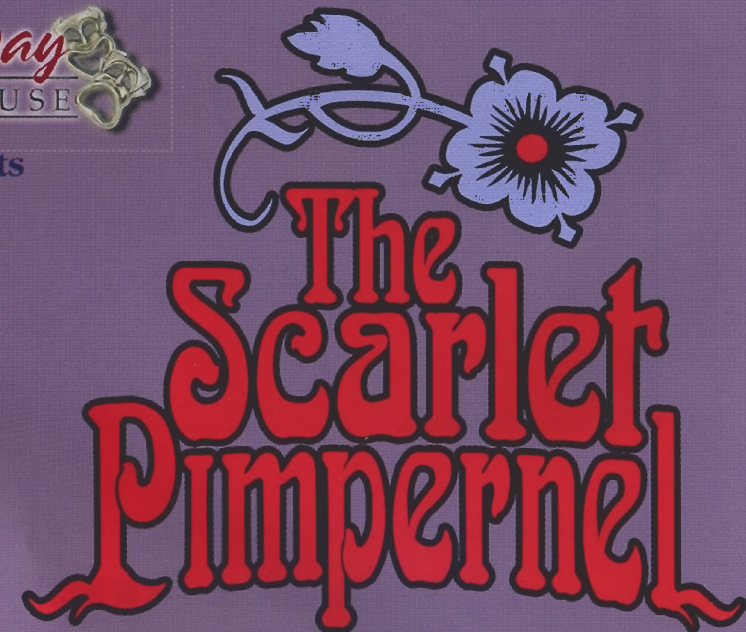

**IN BELLPORT - SEPTEMBER 12-29**