



250 CITIES. 40 COUNTRIES.
ONE AIRLINE.



No matter where you need to be in the world, your first stop should be American Airlines. And now, as the only airline with more room throughout Coach for more Coach passengers, you can always travel in comfort. So if you want to see the world, or just make it to your next meeting, you can be sure American and American Eagle® can get you there. For reservations, visit AA.com; or call your Travel Agent or American at 1-800-433-7300.

American Airlines®

American Airlines, American Eagle and AA.com are marks of American Airlines, Inc. American Eagle is American's regional airline affiliate. Only American has removed seats throughout Coach to provide more room for more Coach passengers than any other airline; not available on American Eagle. Schedules subject to change.

PLAYBILL

SUMMER 2003

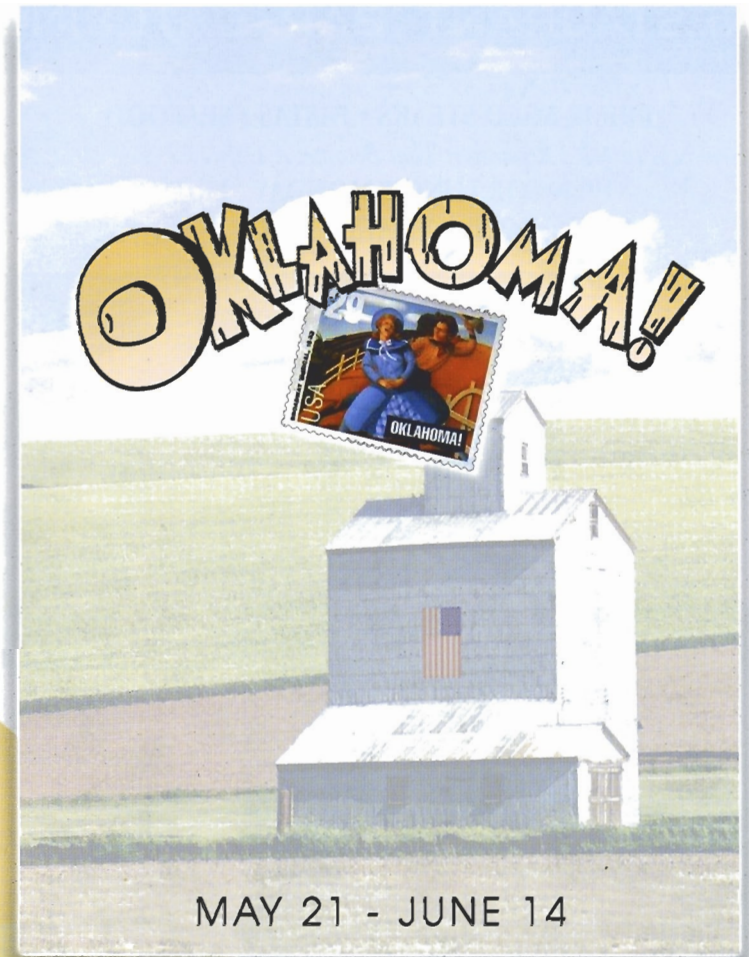

Gateway
 PLAYHOUSE

MAZZEI'S

RESTAURANT ▾ BAR ▾ CATERING

PRIME AGED STEAKS • PASTAS • SEAFOOD

The New Sophisticated Restaurant That Becomes A Dance Club After 11:30 p.m.

OPEN FOR LUNCH MONDAY - FRIDAY

OPEN 7 DAYS A WEEK

- *Live Music Nightly*
- *Neat Casual Attire*
- *Casual Dining at the Bar*



- *Catering up to 100*
- *Elegant Dining in Main Room*
- *DJ after 11:30 p.m.*
- *Please 28 and over after 11:30 p.m.*
- *Outside Patio for your Dining Pleasure*

363-6666

7 MONTAUK HIGHWAY • BLUE POINT

WWW.MAZZEIS.COM

W^{m.} J. O'Neill

*Sales Exchange Co., Inc.
Jewelers and Collateral Loanbrokers*



*Classic and Contemporary
Platinum and Gold Jewelry designs
that will excite your senses.*

One East Main St., Patchogue 631.289.9899

Mention this ad for 10% discount on purchase

LOUIS XVI

Open for Lunch & Dinner
Tuesday through Sunday

Reservations
Recommended



Voted the No. 1 restaurant overall on LI, as well as No. 1 for Decor – devotees swear it could rival “the Palace of Versailles” – this “extravagant”, “elegant” and “exquisite” “crown jewel” boasts “gorgeous views” of Great South Bay from its “beautiful setting on the water” in Patchogue; indulge in “extraordinary”, “imaginative” New French cuisine “magnificently presented” by an “impeccable” staff; dip into the “kids’ college fund” or “mortgage the house” if you must, but it’s “worth every franc” for such an “incredible dining experience.”

– Zagat Survey 2000 26 | 28 | 25 | \$57

600 South Ocean Avenue • Patchogue, 654-8970

THE HARBOR SIDE

“Incomparable Seafood Restaurant”

Open 7 Days a Week
at 11:30 a.m.

All Major Credit
Cards Accepted.

Complete Dinners
Everyday.



Highly Recommended:

Newsday

Daily News

NY Post

The Practical Gourmet

Complete Lunches*

Served Mon. - Sat.
11:30 a.m. - 3:30 p.m.
Starting at \$7.95

Complete Early Bird Specials*

Served Mon. - Fri. 3:30 p.m. - 5:45 p.m.
Sat. 3:30 p.m. - 5:30 p.m.
Sun. 11:30 a.m. - 4:00 p.m.
Starting at \$13.95

Sunday Specials

Includes: Soup or Salad,
Potato, Vegetable, Dessert & Coffee.
11:30 a.m. - 4:00 p.m.
Starting at \$9.95

*Above specials not available for groups of 15 or more or holidays. Prices subject to change.

Special Rates for Theatre Groups from 20 to 125. Call for more information.

503 E. Main Street, Patchogue, New York

Located on the corner of E. Main St. (27A) and Phyllis Dr. • (631) 654-9290

Complete Dinners starting at

\$18.95 includes appetizer,
soup or salad, potato,
vegetable, dessert & coffee

A Letter from the Producer

2003

Live theatre continues to be a vital part of our ever-changing society and we gratefully acknowledge the support of our loyal patrons. Gateway has been in operation for over 50 years and has become a leader in the field of arts and entertainment, as well as an integral part of our community. Last year, we teamed up with the Bellport Fire Department to raise over \$10,000 during our run of *Fiddler on The Roof*. This year, Gateway will be hosting The Bellport Chamber of Commerce’s fashion show to help raise money for a spectacular Fourth of July fireworks celebration. We are also partnering with WALK Radio to present “An Evening with Psychic Jeffrey Wands” to benefit the WALK Kids Foundation.

Our season features *Oklahoma!*, the first collaboration between the legendary Rodgers and Hammerstein, *Kiss Me Kate*, a smart and lively battle of the sexes set to the songs of Cole Porter, the Long Island premiere of the tragic love story *Miss Saigon*, the high-energy snapshot of New York City circa 1944 - *On The Town*, *The King and I*, a royal treat for the whole family, and *Phantom* - our most requested show.

We are thrilled to see patrons returning over and over again, and will continue to achieve the high standard of being Long Island’s only professional musical theatre.

Yours truly

Paul Allan
Producer

- Paper, Denim & Cloth Jeans
- Juicy
- A.B.S.
- Nanette Lepore
- Womyn
- Michael Stars
- Theory
- Shoshanna
- Tommy Bahama
- Women's & Men's
- Lilly Pulitzer
- Flax
- Brighton
- Roxy
- Allen Allen
- Nicole Miller

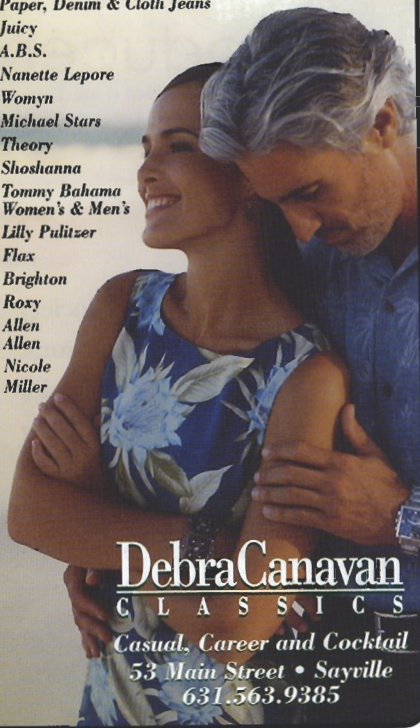

Debra Canavan
 CLASSICS
 Casual, Career and Cocktail
 53 Main Street • Sayville
 631-563-9385

**COLDWELL
 BANKER**

**BELLBROOK
 REALTY, INC.**

440 South Country Road, East Patchogue
 289-4000

Expect the Best!

*Hometown Realtors Selling
 Hometown Real Estate*

Jeanne Clarke - Lic. Assoc. Real Estate Broker
 Joanne Celauro - Lic. Real Estate Salesperson
 Mile Bilello - Lic. Real Estate Salesperson
 Shelley Bartlett - Lic. Real Estate Salesperson
 Ted Daniels - Branch Mgr., Lic. Assoc. RE Broker

Celebrating our 30th Anniversary MULTIPLE LISTING SERVICE
www.bellbrookrealty.com **MLS**

**ACTING AND
 MUSICAL THEATRE
 TRAINING**

Now Enrolling!

all levels of acting for all ages thru adult

**GATEWAY
 ACTING
 SCHOOL**

LEARN FROM THE PROFESSIONALS!

286-9014



Pine Grove Inn

Est. 1910

- *Featuring the freshest seafood, live lobster, prime steaks, as well as our traditional fare*
- *Serving lunch and dinner seven days a week*
- *The Pavilion Room and Bar is now open for lunch from 11:30, featuring our expanded casual menu as well as our regular menu*
- *Live Band every Friday and Saturday night*
- *Live entertainment every Sunday in July and August*
- *Pre- and Post-theatre specials available Monday through Friday until 5:30, Saturday until 4:30 and Sunday until 4:00*



Chapel Ave. & First St.
 Patchogue, NY 11772
 631-475-9843

Check our website - www.pinegroveinn.com
 for the current entertainment schedule

Bellport CHOWDER HOUSE



An Eating and Drinking Tradition

FULL MENU

FULL BAR

Open Daily For Lunch and Dinner
Seven Days A Week

Sunday - Thursday till 11:00 p.m. Friday & Saturday till Midnight

SPECIALIZING IN FRESH LOCAL SEAFOOD
AT AFFORDABLE PRICES

*Before and After the Show You'll Want to Meet and Eat At
THE CHOWDER HOUSE*

TAKEOUT

CATERING

19 Bellport Lane • Bellport Village • 286-2343

Gateway
PLAYHOUSE

presents

MATTHEW NALL

ERICA PICCININNI

in

Rodgers and Hammerstein's



Music by
Richard Rodgers

Book and Lyrics by
Oscar Hammerstein II

Based on the play "Green Grow the Lilacs" by Lynn Riggs Original Dances by Agnes de Mille

with

DON BOVINGLOH

STUART CAPPS

WILLIAM THOMAS EVANS

LISA HARVIE

LARRY PICARD

SUSAN SCUDDER

SAM YOUNIS

also starring

SHANE BRADDOCK

MELISSA BOHON

Producer
PAUL ALLAN

Associate Producer
JEFF BELLANTE

General Manager
GALE EDWARDS

Artistic Director
ROBIN JOY ALLAN

Company Manager
STANLEY SCHORR

Production Manager
STACY COOPER

Set Design
MICHAEL BOYER

Sound Design
GREG REIF

Original Costumes Design
JOSE M. RIVERA

Lighting Design
KIM HANSON

Associate Choreographer
LISA HARVIE

Production Stage Manager
JOVON E. SHUCK

Musical Direction
ROBERT FELSTEIN

Directed and Choreographed By
TOM KOSIS

Oklahoma is presented through special arrangement with
The Rodgers and Hammerstein Theatre Library, 1065 Avenue of the Americas, Suite 2400, NY, NY 10018

CAST OF CHARACTERS

(In Order of Appearance)

Aunt Eller.....	SUSAN SCUDDER*
Curly.....	MATT NALL*
Laurey.....	ERICA PICCININNI*
Ike Skidmore.....	LARRY PICARD
Slim.....	ROBERT TUNSTALL*
Will Parker.....	SHANE BRADDOCK*
Jud Fry.....	WILLIAM THOMAS EVANS*
Ado Annie Carnes.....	MELISSA BOHON
Ali Hakim.....	SAM YOUNIS*
Gertie Cummings.....	CHRISTIE LEIGH NORMAN
Andrew Carnes.....	DON BOVINGLOH*
Dream Laurey.....	LISA HARVIE*
Dream Curly.....	STUART CAPPS*
Ensemble.....	BRAD BASS, STUART CAPPS*, AMY ELKINS, CARRIE JANELL HAMNER, LISA HARVIE*, HARRIETTE McCLURE, CHRIS McNEANY, CHRISTIE LEIGH NORMAN, AMANDA ROSE, ROBERT TUNSTALL*, JOSHUA WEIDENMILLER

UNDERSTUDIES

Understudies never substitute for listed players unless a specific announcement is made at the time of the performance.

Aunt Eller.....	AMANDA ROSE
Curly.....	BRAD BASS
Laurey.....	CARRIE JANELL HAMMER
Will Parker.....	CHRIS McNEANY
Jud Fry/Andrew Carnes.....	STANLEY SCHORR*
Ali Hakim.....	STUART CAPPS*
Gertie.....	HARRIET McCLURE
Ado Annie.....	AMY ELKINS

THE ORCHESTRA

Conductor.....	ROBERT FELSTEIN
Keyboards.....	PAUL FEYER
Clarinet.....	ROBERT CARTEN
Flute (Piccolo).....	JENNIFER HALEY
Trumpet.....	MICHAEL MEZA
Trombone.....	DIANE HOFFMAN
Violin.....	BARNEY STEVENS
Acoustic Bass.....	RICHARD SCRABAR
Cello.....	CLARISSA HOWELL
Percussion.....	GREGG MONTEITH



The Musicians employed in this production are members of the American Federation of Musicians.



*Actors employed in this production are members of Actors' Equity Association, the union of Professional Actors and Stage Managers in the United States.

SYNOPSIS OF MUSICAL NUMBERS

ACT I

SCENE 1: THE FRONT OF LAUREY'S FARM HOUSE

"Oh, What A Beautiful Mornin'".....	Curly
"The Surrey With The Fringe on Top".....	Curly, Laurey, Aunt Eller
"Kansas City".....	Will, Aunt Eller and the Boys
"The Surrey With The Fringe on Top"-Reprise.....	Curly
"I Cain't Say No!".....	Ado Annie
"Many a New Day".....	Laurey and the Girls

SCENE 2: ON LAUREY'S FARM

"It's A Scandal! It's A Outrage!".....	Ali Hakim, Boys, Girls
"People Will Say We're In Love".....	Curly and Laurey

SCENE 3: THE SMOKE HOUSE

"Pore Jud Is Daid".....	Curly and Jud
"Lonely Room".....	Jud

SCENE 4: A GROVE ON LAUREY'S FARM

"Dream Sequence".....	Laurey, Girls, Dream Figures
-----------------------	------------------------------

INTERMISSION

ACT II

SCENE 1: THE SKIDMORE RANCH

"The Farmer and The Cowman".....	Carnes, Aunt Eller, Curly, Ado Annie, Slim, and Ensemble
----------------------------------	---

SCENE 2: THE SKIDMORE PROPERTY

"All Er Nothin'".....	Ado Annie, and Will
-----------------------	---------------------

SCENE 3: SKIDMORE'S RANCH

"People Will Say We're In Love"-Reprise.....	Curly and Laurey
--	------------------

SCENE 4: THE SKIDMORE PROPERTY

SCENE 5: THE BACK OF LAUREY'S FARM

"Oklahoma".....	Curly, Laurey, Aunt Eller, Ike, Fred, and Ensemble
-----------------	--

Swan Bakery

All Occasion Cakes

Guy Gagliano

The Official Bakery of Gateway Playhouse

15 South Country Rd., East Patchogue, NY 11772

(631) 475-9626

We'd like to drop a few names.



ROLEX



CHARLES GARNIER

MÉMOIRE

SUSY MOR
JEWELRY DESIGNERS



TAG Heuer
SWISS MADE SINCE 1860

MONT
BLANC

BAUME & MERCIER
GENÈVE - 1830



LYNN CHASE
DESIGNS



MAURICE LACROIX
Switzerland

ROSE
JEWELERS
CELEBRATING LIFE'S EVENTS SINCE 1945

LINKS
LONDON

J.J. MARCO

COLOR STORY™
BY
ROBERT LESER

Peter Storm
DESIGNS

D'ELIA
TASAKI

WATERFORD
FINE CHINA

SOUTHAMPTON: 57 MAIN STREET, 631-283-5757 / PATCHOGUE: 74 EAST MAIN STREET, 631-475-1441



The Cast



Brent Bass



Melissa Bohon



Don Bovingloh



Shane Brodeur



Stuart Capps



Peter James
Cybulski



Amy Elkins



William Thomas
Evans



Carrie Janell
Hamner



Lisa Harvie



Harriette McClure



Chris McNeany



Madison Mulvey



Mia Mulvey



Matt Nail



Christie Leigh
Norman



Larry Picard



Erica Piccininni



Amanda Rose



Susan Suedder



Robert Tunstall



Alec Van Vessern



Joshua
Weidenmiller



Sam Younis

Before or After The Show
Late Night Dinner • Dessert and Coffee

All Baking
Done On
Premises



Breakfast,
Lunch and
Dinner

Open 7 Days
6:00 AM - 2:00 AM

Daily Specials

ROYAL OAK

Diner - Restaurant

Station Road and Sunrise Highway - Bellport, New York 11713

TEL. (631) 286-5757

Who's Who...

BRAD BASS (*Ensemble/u/s Curly*) is thrilled to be returning to the Gateway Playhouse. Previous credits include Jesus in *Godspell*, James Keller in *The Miracle Worker*, Young Man Scrooge in *A Christmas Carol*, *Best Little Whorehouse*, *Yankee Doodle Dandy*, *Jesus Christ Superstar*, *Mame*, *Anything Goes*, and the National Tour of the *Will Rogers Follies*. Many thanks to everyone here at Gateway, as well as my friends and family. I love you, Bobby.

MELISSA BOHON (*Ado Annie*) just graduated from the Musical Theatre Department at CCM and is thrilled to be Ado Annie here at the Gateway Playhouse. If you recognize the last name, you may have seen her brother, Justin as Will Parker in the Broadway revival of *Oklahoma!* Yee-ha! Melissa is a Missourian who has performed the role of Anne in the original musical *Green Gables* at the Ensemble Theatre of Cincinnati; Winnifred in *Once Upon...* and Minnie Fay in *Hello Dolly!* in CCM's Hot Summer Nights and finished up her senior year as Mae in Andrew Lipka's *The Wild Party*. All her love and thanks go to God and her wonderful family.

DON BOVINGLOH (*Andrew Carnes*) is delighted to be returning to the Gateway Playhouse. His multi-faceted background encompasses director, writer, acting coach, as well as experienced performer. On the stage, Don has appeared in *A Funny Thing*

Happened...Forum, Music Man, Company, Jekyll and Hyde, Love Letters, Anything Goes and many others including *South Pacific*, and *Best Little Whorehouse* at Gateway. Don has directed numerous plays and musicals which include *Hello Dolly, How To Succeed in Business...*, *Other People's Money, Mame, The Gin Game, Child's Play, The Odd Couple, Cabaret* and *Baby* at Pasadena Playhouse in Los Angeles. Bovingloh has appeared in over 250 commercial, film and television roles. He produced and hosted his own weekly TV show in St. Louis for CBS. While at CBS he also produced a talk show starring Regis Philbin. Don was an original member and a teacher at the prestigious Groundling Theatre Company in Hollywood which continues to be a training base for many past and present cast members of *Saturday Night Live*. A few guest starring roles have been on *Columbo, Newhart, Night Court, Days of Our Lives, General Hospital, Murder She Wrote, Caroline in the City, Murphy Brown, The Hogan Family, Veronica's Closet, Family Law, Just Shoot Me, and Law and Order*, and many more. Don continues to meld his theatrical background with a passion for the arts and education through his Improv and Musical Theatre workshops called *Powerplay*. He facilitates these seminars in New York, Los Angeles and theatre around the country.

SHANE BRADDOCK (*Will Parker*) a native Texan, makes his Gateway debut in

Oklahoma! Credits include *42nd Street* (1st National Tour), *Green Gables* (Human Race Theatre Co.), *Tommy* (NYU/Tisch), and *Into The Woods* (NYU/CAP 21). He is a recent graduate of New York University's CAP 21 musical theatre program. Love to Mom, Dad, Amanda, Scott and Heidi.

STUART CAPPS (*Ensemble/Dream Curly/u/s Ali Hakim*) attended the School of American Ballet for one year and quickly joined the company of that school, the New York City Ballet, after graduating from North Carolina School of the Arts. After seven years and many featured roles later, he left to try the world of musical theatre. He performed in *Radio City's Christmas Spectacular* and is now in his first musical theatre production. Thank you to the family he left and thank you to the family he is now joining.

PETER JAMES CYBULSKI (*Ensemble*), age 11, is a 6th grader at the Pulaski St. School in Riverhead. He is thrilled to be making his first appearance at the Gateway Playhouse. He was in *The Wizard of Oz* in the Children's Theatre here last summer. He takes acting classes at Gateway and played Jerry Cohan in *Yankee Doodle Dandy*. Peter is in both tap and jazz and also plays saxophone in the 6th grade band. He was recently selected to play in the All County Band and has performed in NYSSM solo contests. Peter thanks his parents and family for their sup-

port and encouragement for his love of acting. A special thank you, from the heart is for Robin here at Gateway for making this wonderful experience possible.

AMY ELKINS (*Ensemble/u/s Ado Annie*) is thrilled to be returning to Gateway after appearing as Minnie in *West Side Story*. She just finished playing Winnie Tate in the National Tour of *Annie Get Your Gun* and has become a regular on "Guiding Light." "Much love and gratitude to my family and friends who have supported me on this great journey."

WILLIAM THOMAS EVANS (*Jud*) has been on Broadway and National Tours including *The Scarlet Pimpernel* (occasionally the title role), *Jekyll & Hyde*, *Camelot* (Murdred). William is happy to be by the water. I love you, you're perfect, now change. This one's for Nikki.

CARRIE JANELL HAMNER (*Ensemble/u/s Laurey*) is very happy to be here at Gateway for her first season. Favorite stage experiences include *Carousel* (Louise) and *The Odd Couple* (Olive). Throughout the holiday season, she can be seen in the *Radio City Christmas Spectacular*, NYC (Rockette). She would like to thank Mitchell, Charlotte, and her awesome parents (loads and loads) for their constant love and support. Peace and light to all.

PAPA NICKS PIZZA



Gyros, Salads, Heros, Dinners
Daily Lunch Specials

286-6400

117C-South Country Road, Bellport Village, NY

A.G. Edwards & Sons, Inc.

Serving Investors Since 1887

Stocks • Bonds • Mutual Funds • CDs • IRAs
Options • Insurance • Annuities • Financial Planning

Richard B. Miller

Vice President - Investments

Antoinette R. Giordano, MBA

Senior Registered Financial Associate

Trusted Advice • Exceptional Service

222 East Main Street, Smithtown, NY 11787

631-265-1400 x 252 • 800-348-3420 x 252

richard.miller@agedwards.com

Member New York Stock Exchange, Inc.

Ad Number 1M-S2-0404-EUP

THE VARIETY MART

An Old Fashion



Five & Ten



138 Main Street
Bellport, New York 11713

631-286-2210

THE BELLPORT

Steps away from the Gateway Playhouse

★★★★

New York Times Review

159 South Country Road, Bellport, New York 11713
(631) 286-7550

Meet Tom Kosis

Director/Choreographer

Pennsylvania native Tom Kosis hasn't stopped moving since his Mom took him to his sister's dance class instead of hiring a babysitter. By age seven, he was winning dance competitions. "My mother still has my trophies. The other day she gave me an envelope that said 'Tommy Kosis, First Prize Winner, Dance Masters' and it had, like, six dollars in it," he said.

Kosis spent his summers at dance camps and theater camps and taking classes at Carnegie Mellon University. "After high school I wanted to come to New York, but as a tap dancer I had no ballet technique. My father basically insisted that I go to college. I went to Adelphi in Garden City as a modern dance major, and that's where I got a lot of my choreographic skills

and most of my technique." The close proximity of Garden City to Manhattan afforded Kosis the opportunity to immerse himself in theater.

After graduating in 1983 he

landed roles in music videos and was a dancer on the television show *The Face of The Eighties*. He auditioned for a Disney production in New York City, and when their choreographer got sick he filled in. This led to nearly a year as staff choreographer for Walt Disney World where he created dances for the Easter Parade, the Orange Bowl halftime show, and various television commercials. He returned to New York, performed in road tours, and was cast toward the end of the Broadway run of *A Chorus Line* and then took the show on the road through Europe. "We were actually the first American production to perform in East Berlin when the wall came down. Then *West Side Story* came in and we were the only Americans around, it was fun. It was just amazing, you could take mass transit and in a few minutes go from cinder-block and nothing to neon and flash," he said. It was in Europe that Kosis met director/choreographer Robert Longbottom, who asked him to be his assistant when he directed *On Your Toes* and *Song And Dance* for Gateway in 1991. After a brief administrative stint as Cyd Charisse's assistant on *Grand Hotel*, Kosis danced in *My Fair Lady* starring Richard Chamberlain and took that show on the road, too, before returning to New

York to be associate director/choreographer for The Radio City Music Hall's Christmas Spectacular. "We took it apart completely and restructured it. When we came in, it was a vaudeville type show and we made it more of a through line, with a book like a musical, starring Santa Claus," Kosis said. In 1997, Kosis worked as associate director/choreographer on the Broadway musical *Side Show* and then went on to help revise *The Scarlet Pimpernel*. "We threw a lot of songs out," Kosis explained, "Nowadays musicals are done as workshops and readings, and the writers Wildhorn and Knighton had about twenty songs in their trunk that hadn't been used, so we had a lot to play with. We also restructured the story to make Armand younger so that Marguerite would have more at stake."

Most recently, Kosis worked on the Broadway revival of *Flower Drum Song*, which closed in March, but is nominated for several Tony Awards. "The integrity of that show was very high. Sadly, we were undercapitalized for advertising, and you really can't open a Broadway show without it," he said. "I did get to learn Chinese Opera for it, which isn't opera like we think of it, it's a dance form, with strong movements and a lot of props involved."



"Because of what I do, I get to be part of the creative process and write the show," Kosis continued, "I really enjoy throwing things out of my body and watching someone else take it, see what they can do with it. I won't walk into a studio with a finished production number, I like to see what the people I am working with can do and then choreograph on them. I work more with patterns and see how the movement is going to create the story, as opposed to seeing the steps."

His next project will be to choreograph Gateway's *Kiss Me Kate*, and he is reading scripts to see what the next long term project will be. "I've always been very lucky," he said, "after college I just started working and never panicked. I love what I do and I wouldn't do anything else." With his talent, he'll never have to.

Morgan's Beach House
Restaurant



Lunch & Dinner - Indoor/Outdoor
363 Grove Ave. Patchogue 631-758-3524
(closed Mondays)



PHOENIX
FINE ARTS
GALLERY
LLC

One Thirty-nine Main Street, Bellport, NY 11713
(631) 776-0811
Representing Long Island Artists

FRANK R. EGAN, D.D.S., P.C.
Certified, American Board of Orthodontics

Hospital Road Professional Center
250 Patchogue-Yaphank Road - Suite 14
East Patchogue, NY 11772 (631) 289-3990

www.TeethOnTheMove.com

HTM LANDSCAPING
COMPANY

is the official landscaper of
Gateway Playhouse

all work done by owner
Nicholas J. Harding

631-475-0636

Who's Who...

LISA HARVIE (*Ensemble/Dream Laurey/Dance Captain/Associate Choreographer*) is very happy to be back at Gateway and to be a part of this production of *Oklahoma!* Originally from Ottawa, Canada, she trained at the Cumbrae Dance Centre and has danced with both The Ottawa Ballet and Les Grands Ballets Canadiens. Regional theatre credits include *Carousel* (Louise), *West Side Story* (Graziella), *My Fair Lady*, *Footloose*, and *Scrooge*. She appeared in a U.S. National Tour of *West Side Story* and has performed in various industrials and video promos in both Canada and the United States. Qualified under the British Association of Teachers as well as the Royal Academy of Dancing, she is presently on staff at Steps on Broadway. This is dedicated to her mom's performance of Dream Laurey over 30 years ago at the Paisley Operatic Society in Scotland.

HARRIETTE McCLURE (*Ensemble/u/s Gertie*) is excited to be making her Gateway Playhouse debut after performing at Tokyo Disneyland and on Disney Cruise Line for the past two years! Regional credits include Nellie in *South Pacific* and Val in *A Chorus Line*. Harriette is a graduate of Vanderbilt University with a B.A. in Fine Arts.

CHRIS McNEANY (*Ensemble/u/s Will*) is very happy to be part of Gateway Playhouse's production of *Oklahoma!*

Recent credits include *Anything Goes* and *Ragtime* at Foothills Theatre in Worcester, MA. He is very thankful for his wonderful and supportive family and friends.

MADISON MULVEY (*Ensemble*), age 9, is a 3rd grader at Westhampton Beach Elementary School and a student at Gateway Acting School. She has performed in *Mary Poppins* and *Pinocchio* here at Gateway. Other credits include *Joseph and The Amazing Technicolor Dreamcoat* and *The Wizard of Oz* (coroner/munchkin). She takes dancing and vocal lessons and is thrilled to be sharing the stage with her sister and best friend, Mia. She would like to thank Robin for this great opportunity, Ms. Renee for teaching her how to dance, her friends and teachers (especially Mr. C!) at WHBES for their support and her family for their love and encouragement and for being her biggest fans.

MIA MULVEY (*Ensemble*), age 11, is a 6th grader at Westhampton Beach Elementary School and a student at Gateway Acting School. She has performed in the following shows here at Gateway: *Yankee Doodle Dandy* (Young Georgette), *Will Rogers Follies* (James), *Toy Factory*, *Mary Poppins*, *The Wizard of Oz*, and *Pinocchio* (Jiminy Cricket). Other credits include *The Sound of Music* (Marta), *South Pacific* (Ngana), and *Joseph and The Amazing Technicolor Dreamcoat*. She is thrilled to be sharing the stage with her sister and best friend, Madison. Mia would like to thank Robin for another opportunity to do what she loves to do, Michael Baker for teaching her in a fun way, Ms. Renee for teaching her how to dance, and her family for their love, support and for being her biggest fans! Last, thank you Mr. C for giving her the love of music and for whom she dedicates this show.

MATT NALL (*Curly*) is thrilled to be making his debut at Gateway Playhouse. Other regional credits include Joe in *A Christmas*

Who's Who...

Carol at North Shore Music Theatre. Matthew is currently a graduate student at NYU. There he has appeared in *Street Scene*, *Babes In Arms*, *Jacques Brel*, *Old Maid and the Thief*, *Fiddler on the Roof* and *The Mikado*. "I would like to thank my little sister, Katie for letting me miss her high school graduation to do this role. Congratulations... I am proud you are my sister!"

CHRISTIE LEIGH NORMAN (*Gertie Cummings/Ensemble*) is pleased to return to Gateway Playhouse after appearing in its production of *Funny Girl* in 2001. Some of her other credits include *A Funny Thing Happened on the Way to the Forum*, SFX world tour with illusionist, David Copperfield, aerialist work with Disney Tokyo Resort, Disney Cruise Line, and performances in such prestigious venues as Madison Square Garden, the New Amsterdam Theatre on Broadway and the Metropolitan Opera House in their production of *Tannhauser*. On television Christie has appeared on the Macy's Thanksgiving Day Parade and *The Tonight Show* with Jay Leno. She sends thanks and love to her family.

LARRY PICARD (*Ike Skidmore*) is thrilled to be returning to Gateway Playhouse. You have no idea. Larry's most recent roles include JP Morgan in *Ragtime* (Gateway); Isador Straus in the musical *Titanic* and Senex in *A Funny Thing Happened on the Way to the Forum* (Fireside Theatre); the title role in *The Mikado* (Theater at Monmouth) as well as a bevy of characters, alive and dead in a 6-member touring production of *A Christmas Carol* with the Interborough Repertory Theater.

ERICA PICCININNI (*Laurey*) is making her second appearance at Gateway Playhouse. She appeared as Ariel in *Footloose!* in the summer 2001 season. Other shows include: *My Fair Lady* (Eliza Doolittle), West Virginia Public Theater; *The Fantastics* (Luisa), New Jersey Shakespeare

The Colony Shop

The Finest In Children's Wear



Christening and Wedding
Attire for Children

32 West Main Street, Patchogue 631-475-0070

Irish Coffee



Hub

at

Bellport
Country Club

always open to
the public.

The favorite for
pre- and post-show
dining.

Conveniently located between
Gateway Playhouse and
Patchogue Theater on
SOUTH COUNTRY ROAD, in
BELLPORT VILLAGE

Available for groups and
small parties.

FOR RESERVATIONS

CALL

286-4227

Also visit

Irish Coffee



Hub

on CARLETON AVENUE
in EAST ISLIP

277-0007

Gateway Playhouse

Group Sales

Are you planning a birthday or anniversary celebration? Does your school, camp or scout troop want to introduce theatre to children? Maybe you are in charge of planning the annual corporate outing and everyone is bored with golf and picnics. Need something more electrifying than the same old silent auction for a charity fundraiser? Bring your group to Gateway Playhouse and leave the excitement and planning to us!



Charitable organizations and corporations can engage the entire theater, as St. Charles Hospital has done for an exclusive concert, or smaller groups can be accommodated during Gateway's regular performance schedule. Gateway Playhouse features a large outdoor tent over a palope deck for pre-theater wine-and-cheese or hors d'oeuvre gatherings and Patchogue Theatre has a 225-seat balcony where private parties can be held. Tickets are discounted for groups of 25 or more, and Gateway's Group Sales Director, Annmarie Allan, will custom tailor the event to your specifications.

Throw a birthday party at a Gateway Children's Theatre show and your kids will be thrilled. Unlike many venues where party details are fixed, Ms. Allan will work with parents to customize a child's party at a Gateway show. "We can design a day that is really special, but within the needs and budget of the parents," she said. "It can be as elaborate or as simple as they want. Every party will be different." Parents can choose a stress-free option where, in addition to the show, Gateway provides everything from cake to decorations, or they can bring any elements they wish.



This year for the first time, Long Island's only professional musical theater scheduled four special matinees at the start of *Oklahoma!* to accommodate school groups. Many local schools had made plans to take students into New York City on various field trips, including to Broadway shows, but once the U.S. went to war, some administrators decided that sticking closer to home was a better idea. "We already had tickets to see *42nd Street*," said Denise Cariello, vice-president of the Arrowhead Elementary School PTA in East Setauket, "but then the school district said we could not go." Cariello saw Gateway

Playhouse's advertising, and after getting the go-ahead from her district, called to book tickets. "Gateway is a great alternative to driving into Manhattan to see a show — not only is it a lot closer, but it's also much more affordable," she said. Scheduling these performances was so successful that a fifth morning show had to be added on May 28 to satisfy the demand.

To book your event, or just to learn more, call 631-286-1133 ext. 2101. Any celebration, whether an anniversary party, charity event, or corporate outing, will be an occasion talked about for years to come if held at Gateway Playhouse.

BELLPORT JEWELERS
5 Bellport Lane, Bellport
286-7700

**We Buy & Sell
Highest Prices Paid!**

Jewelry, Coins, Stamps
Repairs on all jewelry & watches on premises
Shop online!
www.bellportgalleries.com

LYONS FUEL OIL Co. INC.
est. 1934

~ ~ ~

24 Hr. Service Automatic Delivery

~ ~ ~

23 Station Road • Bellport, New York 11713
Phone (631) 286-0395 • Fax (631) 286-0396

Donato's
RESTAURANT
*"A Taste of Italy in
the Heart of Patchogue"*

114 W. MAIN ST., PATCHOGUE

SUN. FROM 1:30 PM; MON. & TUES. CLOSED;
WED.-SAT. FROM 4:30 PM
1+1/2 BLOCKS WEST OF NO. OCEAN AVE.

(631) 447-7766

631-654-8093
www.gudephotography.com

Who's Who...

Festival and *Peter Pan & Wendy* (Wendy) at The Prince Theatre in Philadelphia. Erica graduated two years ago from NYU's Steinhart School with a bachelor of music. TV commercials include MelloYello, Macy's, BurgerKing, Saturn, Pepcid, Progresso Soup and Kodak. She'd like to thank her family and Andrew (4) for their love and support.

AMANDA ROSE (Ensemble/u/s Aunt Eller) originally from South Carolina was last seen on the Gateway Stage in last seasons *Jesus Christ Superstar*. Other regional credits include *Anything Goes* (Charity), *Lucky Stiff* (Rita), *Little Shop Of Horrors* (Audrey), *Tintypes* (Anna Held), *42nd St.* (Diane), and *West Side Story* (Consuela). She has also performed as a soloist for the Carolina Ballet and the Robert Ivey Ballet Companies. She is very happy to return to Gateway Playhouse.

SUSAN SCUDDER (Aunt Eller) was last seen at Gateway as Mrs. O'Malley, the poker-playing seamstress in *Funny Girl*. Other Gateway roles were Parthy in *Showboat* and Auntie Em in *Wizard of Oz*. New York theatre credits include *Effie's Burning*; *Harlequinade*; *The Little Years*; *Where Have You Been?*; *They Came To A City*; *Romeo and Juliet*; *Antigone*; *Blithe Spirit* and *The Fishing Lesson*. As a member of the Candlefish Theatre Company in L.A., Susan appeared in their productions of *Bus Stop*, *A Lie Of The Mind* and *Graceland*. Her favorite movie role is a supermarket cashier in Showtime's *Raging Hormones*. She recently won the NYC Spotlight On Festival's Best Director Award for *Moliere! Moliere!*

ROBERT TUNSTALL (Slim/Ensemble) makes his triumphant return to Gateway Playhouse. He appeared here in 1999 playing Bobby in *A Chorus Line*, a role he would later play on the 2001 Tour and at Paper Mill Playhouse. World tours include *42nd Street* and *the Wizard of Oz* (Scarecrow). He

assisted Paula Abdul on the film *Master of Disguise*, starring Dana Carvey. He next travels to Cal Rep. to choreograph *A Funny Thing Happened on the Way to the Forum*. Robert happily shares the same birthday with Willie Nelson and Cloris Leachman. (((Group Hug)))

ALEC JEFFREY VAN VESSEM (Ensemble), age 8, is a 3rd grader at Brookhaven Elementary School and lives in the Hamlet of Brookhaven. He is involved with the local cub scouts and plays baseball with the South Country Little League. He is enrolled for acting classes at Gateway and loves to dance. This is the first professional performance for Alec, other than elementary school plays.

JOSHUA WEIDENMILLER (Ensemble) most recently appeared as Phaedra in *La Cage Aux Folles* at the Show Palace Dinner Theatre in FL. Josh has toured the U.S. and Europe in *State Fair* and *West Side Story* (Baby John). Some favorite roles are Mike in *A Chorus Line*, Woolf in *Hair*. Love to all the Dots. "Dip, snip, chip!"

SAM YOUNIS (Ali Hakim) made his Broadway debut as Mohammed in *Tale of the Allergist's Wife* after receiving an MFA from Columbia in May 2002. He recently played the Young Syrian in Two River Theatre's production of *Salome*. Favorite credits include Clarence in Andrei Serdan's *Richard III* and Leontes in Kristin Linklater's *The Winter's Tale*. He just finished shooting an independent cable pilot, *The New Americans*. He is thrilled to be part of this wonderful production and would like to assure Abby that he is a more dependable fiancé than Ali Hakim.

PAUL ALLAN (Producer) - For more than 20 years, Paul has produced successful shows spanning from the eastern end of Long Island to the other side of the world in the Orient. Having grown up in the the-

Who's Who...

atrical family that started Gateway, Paul became involved in the theater at an early age. In fact, *Oklahoma!* marks his 141st production at the Playhouse. In addition to his career as a producer, Paul co-founded a successful touring company, which mounted dozens of productions across the US and in countries as far away as Taiwan and Korea. Serving as technical director, sound engineer and master electrician for numerous productions when he first began in the theater industry provided Paul with invaluable knowledge and hands-on experience. Drawing from that base allowed him to act as a consultant and advisor on the restoration and renovation of the Patchogue Theater, which under Gateway's control, reopened in 1998. The venue is now under the control of Patchogue Village, but Gateway still stages shows there several times each year, with *Miss Saigon* and *The King and I* being this season's featured performances.

TOM KOSIS (Director/Choreographer) is pleased to return to Gateway Playhouse having previously choreographed *Once On This Island* and *My Fair Lady* here. His television choreography includes *Late Night with David Letterman*, *The Macy's Thanksgiving Day Parade*, NBC's *Today Show*, *Good Morning America*, *The Walt Disney World Easter Parade* and *Christmas at Rockefeller Center*. Tom has directed and choreographed productions of *Side Show*, *Annie Get Your Gun* and *The Robber Bridegroom* and was a staff choreographer for Walt Disney World. On Broadway, Tom was associate director/choreographer on the recent revival of *Flower Drum Song* which has been nominated for three 2003 Tony Awards; including Best Choreography. He was also associate director/choreographer for Broadway's *Side Show* and *The Scarlet Pimpernel*. From 1994 to 2000, he was the associate director/choreographer for the Radio City Music Hall Christmas Spectacular. As a performer, Tom appeared

South Country Inn

Fine Italian and Continental Cuisine

Moderately Priced Dinners
Starting at \$12.95

Early Bird Specials Available
Daily 3:30 - 6 PM

Tuesday & Wednesday
Pasta Special
\$10.95

Complimentary glass of wine
with your dinner when you
present show tickets.

A short drive from both theatres
on South Country Road.
Special attention to
our theatre goers.

Parties & theatre groups welcome.

Stop for dessert or a cocktail
after the show.

Open Tuesday - Thursday,
Noon - 11 PM

Friday - Sunday,
Noon - Midnight

Reservations recommended

668 South Country Rd.
East Patchogue

758-1919

Who's Who...

Who's Who...

on Broadway and National Tours of *A Chorus Line*, *My Fair Lady*, *Song and Dance*, *The Scarlet Pimpernel* and *West Side Story*.

ROBERT FELSTEIN (*Musical Director*) has music directed over forty professional productions, including *Pippin* and *Forbidden Broadway*. He has written music for several new works, most recently *Working Girls* (with his wife, Debbie Lee Jones), which was developed at Ensemble Studio Theatre. He is the music director and pianist for *Bravo On With the Show*, a three-year project featuring Broadway performers giving workshops for teens in all fifty states around the country, which is being filmed for Bravo TV. As a pianist, Robert is active as a rehearsal pianist on and off-Broadway, as well as a cabaret pianist. He is a vocal coach on the faculty of the Hartt School of the University of Hartford.

ROBIN JOY ALLAN (*Casting and Artistic Director*) is continually grateful to live and breathe the arts all her life, first as a child actress, here at Gateway and then performing as an actress and as a member of the rock band "The Right", in New York and in cities throughout the country. Her background behind the scenes, running the family business with her brother, Paul and her parents, broadened her scope a bit, and after teaching, directing and producing, she embarked on a casting career that took her from the East to the West Coast. She was the Associate Casting Director on such feature films as *Parenthood*, *When Harry Met Sally*, *Lord of the Flies* and *Ghost*. She also cast several television series, pilots and MOW's. Along with her Artistic and Casting Director duties here, she is also the force behind Gateway's Acting School Division where she teaches and coaches the

advanced classes. Her appreciation is for her family, her devotion is for her second family of students, her joy is in her daughter, Hayley Lynn. Her inspiration always, is her grandmother and grandfather Harry and Libby. Pamps....okay...so we're not selling parakeets these days, but you'd be happy with your "goldmine".

JOVON E. SHUCK (*Production Stage Manager*) **Broadway:** *Noises Off*, *The Graduate*; **New York:** *The Radio City Christmas Spectacular*, *The Seagull* (NY Shakespeare Festival/Public Theatre), *Lyrics and Lyricists Series* (92nd Street Y) and three seasons with the Actors' Studio Drama School Repertory Season; **Touring:** *Anne of Green Gables*, *Otherwise Known As Sheila the Great* (Arts Power); **Regional:** *Bye, Bye Birdies*, *Jesus Christ, Superstar* (Cherry County Playhouse), *You're A Good*

Man, *Charlie Brown* (Lycian Centre), *Guys & Dolls* (Bayview) as well as seasons with The Main Street Theatre and Shadow Lawn Theatre.

MICHAEL BOYER (*Set Designer/Technical Director*) has designed over 250 sets which have been seen from Stockholm to Diamond Head and from Key West to Hong Kong. Last year he designed *Fiddler On The Roof*, *Forbidden Broadway* and *Swing*. This season he will be designing *On The Town*. He is a member of Actors' Equity Association and United Scenic Artists, Local 829. For the past fifteen years whenever Mike has not been at Gateway, he has worked as set designer/technical director for the Tennessee Williams Theatre in Key West, Florida. A special thanks to the crew for all their hard work.

ROE AGENCY INC. Insurance Since 1898

Personal Insurance
Commercial Insurance
Property, Casualty
Life
Health
Financial Services

◆ 125 East Main Street ◆
◆ Patchogue, New York 11772 ◆
Phone: 631.475.4000
Fax: 631.475.7648

Old Inlet Inn



Fine Dining Since 1980

Dinners from 5:00 p.m.
Sunday Brunch 12 - 3:00 p.m.
Sunday Dinner 3 - 9:00 p.m.
Closed Mondays

Four Blocks From The Gateway
Playhouse and Ten Minutes From
The Beautifully Renovated
Patchogue Theater

Piano Bar Fri. & Sat. 8:30 - 12:30

Walter A. Roe, Proprietor
David Bernatzky, Executive Chef

108 So. Country Road, Bellport
286-2650

10% Entrée Discount
with Theatre Tickets



HAUPPAUGE

2050 Expressway Drive South
Hauppauge, NY 11788
(631) 348-1400



Voted #1 in Guest Satisfaction
in NY Metro Area

- FREE Deluxe Breakfast Bar
- FREE Pool & Fitness Center (Memberships Available)
- Jacuzzi Suites
- Group Rates Available
- Pool Parties

HolidayHauppaugeHotel.com



BROOKHAVEN

2000 North Ocean Ave.
Farmingville, NY 11738
(631) 732-7300



Hilton HHonors®

100% SATISFACTION GUARANTEED

- FREE Deluxe Breakfast Bar
- FREE Wireless Internet Access
- FREE Pool & Fitness Center (Memberships Available)
 - Jacuzzi Suites
 - Group Rates Available
 - Pool Parties

HamptonInnBrookhaven.com

CREATIVE SERVICES
 Graphic Design
 Website Design
 Advertising
 Logo Design
 Corporate Identity
 Illustration
 Copywriting
 Proofreading
 Photography



offering a full spectrum of
printing and creative services

PRE-PRESS SERVICES
 Digital Scanning
 Photo Retouching
 Color Correction
 Color Separations
 Digital Imposition
 Film Output
 Color Proofing

PRINTING and
 PRODUCTION SERVICES
 1-5 Color Printing
 Collating
 Folding
 Saddle Stitching
 Perfect Binding
 GBC and Wire-0 Binding
 Hot Stamping
 Embossing
 Die Cutting
 Perforating and Scoring
 Hole Punching
 Numbering
 Wafer Sealing
 Shrink Wrapping
 Addressing and Mailing
 Delivery

**QUALITY PRINTING &
 GRAPHIC DESIGN**

56 Old Dock Road • Yaphank, NY 11980
 Tel 631.345.2202 • Fax 631.345.0975
 e-mail: searles@portjeff.net • www.searlesgraphics.com

JOSE M. RIVERA (*Costume Designer*) has designed, assisted, coordinated and consulted on costumes for over 100 productions for such theatres as: The Paper Mill Playhouse, Pennsylvania Stage Company, Seattle 5th Ave. Theatre, Queens Theatre in the Park, Opera at Florham, The Hampton Playhouse, and Theatre by the Sea. Other credits include, *The Vagabond Stars*, *Rigoletto*, *They're Playing Our Song*, *La Traviata*, *Rumors*, *West Side Story*, *Cabaret*, *Mame*, *Pippin* and the world premier of the musical by Ivan Menchall, *Smiling Through*.

KIM HANSON (*Lighting Designer*) Kim's first show for Gateway was the 1985 smash hit *Baby*. In the years since, he has lit dozens of shows for Gateway and is delighted to be teamed once again with Mike Boyer. Kim has been lighting National & International tours for the last 25 years. His first International Tour, *42nd Street*, was seen in Israel, Singapore and Hong Kong. He added Kuala Lumpur to his passport as Lighting Director for the Rodgers and Hammerstein review *Some Enchanted Evening*. His first visit to Taiwan came when he Stage Managed *Hello Dolly!* featuring Mimi Hines and Phil Ford. Additional international design credits include tours of *My Fair Lady*, *Aladdin*, *Man of La Mancha*, *Song and Dance*, *Evita* and *A Chorus Line*. Kim has designed and managed many Galas and Special Events in New York City where he enjoyed provid-

ing designs for stars such as Tommy Tune, Gregory Hines, Ray Charles, Barbara Cook, and Harry Belafonte. Prolific in the dance world, Kim has designed star turns for Robert LaFosse, Darci Kistler, Jacques Sotito, Allegra Kent, Gary Chryst and others. Kim was lighting director for The St. Petersburg State Ballet On Ice for several years, which allowed him several trips to Russia (he recommends The Hermitage but frowns on the local beer.) It was with the Russians that his designs first played The Kennedy Center. As resident lighting designer for NYC's New American Ballet Ensemble he had the privilege of designing the world premiere of Ben Harkarvey's *Premonition*. Before moving to Connecticut, Kim was the long time resident lighting designer for the avante garde modern dance company Chen and Dancers based in New York City's Chinatown. Peace!

GREGORY REIF (*Sound Designer/Engineer*) returns to Gateway for his fifth season as Sound Designer/Engineer. He returns from Miami, FL where he was the head audio engineer for the Coconut Grove Playhouse. Recently, Greg served as the engineer for the pre-Broadway try-out of *Urban Cowboy* in Miami, FL and now works for Sound Associates in Yonkers, NY. ♦

THE
 BANK OF
 NEW
 YORK
 LONG ISLAND REGION

24-hour ATM

Patricia Kelly, AVP
 32 Station Road, Bellport,
 New York 11713

(631) 286-4200

Member FDIC 1986 The Bank of New York

STAGEDOOR SCHOOL OF DANCE

Summer Dance Camp

Fall Registration

25 PATCHOGUE-YAPHANK ROAD • EAST PATCHOGUE

654-8858

James & Diane Giattino

CAVANAUGH'S

"Let's Have Fun" Est. 1986

◆ New Smoke-Free Dining Room ◆

Serving Lunch Daily Starting at 11:30

Dinner Served Every Night

Dining Room Open Sunday - Thursday Till 11 PM

Friday And Saturday Till 12 Midnight

DINING SPECIALS

Mondays - 2 For 1 Chicken Wings

Tuesdays - 20 Oz. Porterhouse \$11.99

Thursdays - Prime Rib \$11.99

Kitchen Open

Sunday - Thursday Till 12 Midnight

Friday and Saturday Till 2 AM • 19 TVs - Quick Draw

L.I.E.

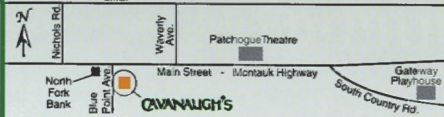

255 Blue Point Avenue, Blue Point
631-363-2666

Cassel

Truck Sales & Leasing

GMC TRUCKS

Authorized Dealer NEW & USED



1 800-758-5811

www.gmc.com

SALES • PARTS • SERVICE

GMC

WE ARE PROFESSIONAL GRADE™

550 N. Ocean Ave., Patchogue NY 11772
1/4 Mile N. Sunrise Hwy

Richard York

OF PATCHOGUE



631-475-1047

14 South Ocean Ave.

Patchogue

Four Stores

South of Main St.

Quality Footwear for the Entire Family Since 1927

- Helpful, Friendly Service
- Areas Largest Selection of Sizes & Widths AA-EEEE

Rockport, Easy Spirit, Florsheim, New Balance, Stride Rite, Teva, Timberland, Skechers, Munro, Dexter, Keds, Reebok, Dyeables, Topsider, Soft Spots, Clarks, Naturalizer, Hush Puppies, Daniel Green, Foamtreads, etc.

10% OFF any purchase with ad only

Excludes Easy Spirit, Dr. Martens & other offers. Expires 12/31/03

Swezey

FUEL CO., INC. - EST. 1919

Suffolk's Largest Family Owned Oil Company

- Automatic Oil Delivery Service
- 24-Hour Emergency Service
- Budget Plans That Pay You Interest
- Expert Installation Of Boilers, Burners, Hot Water Heaters & Pool Heaters



475-0270

51 RIDER AVE., PATCHOGUE

2003 SUMMER MAINSTAGE

Sponsored by
TARGET

"In the same league as the best major regional and Off-Broadway theatres"

-Newsday

Long Wharf, Sag Harbor
www.baystreet.org
Box Office open daily
11am-6pm

631-725-9500

BAY STREET THEATRE



MAY 20-JUNE 1



JUNE 10-29



JULY 8-27



AUGUST 5-31

If you would like to advertise in this Playbill, please contact Pam Young at

SEARLES GRAPHICS INC

631-345-2202 or 516-459-1893

69 EAST MAIN STREET • PATCHOGUE, NY 11772

PHONE 475-4774 • FAX 207-0267

TRIO

FINE FOOD & DRINK

COME VISIT US RIGHT NEXT DOOR

KEVIN STAHL - CHEF/OWNER PLEASE CALL FOR RESERVATIONS



Bellport Orthodontics

Braces for Children and Adults

- Free Consults for Children
- Preventive early childhood treatment
- Clear and invisible braces available
- Major credit cards accepted
- Payment plans available
- Most insurance plans accepted

Dennis Angelillo, DDS 286-7651

1 Station Ct. (formerly 30 Station Rd.), Bellport • Located in the Village of Bellport

GATEWAY PLAYHOUSE STAFF

Executive Producers.....	Ruth and Stan Allan
Producer.....	Paul Allan
Associate Producer.....	Jeff Bellante
General Manager.....	Gale Edwards
Casting / Artistic Director.....	Robin Joy Allan
Company Manager.....	Stanley Schorr
Director/Choreographer.....	Tom Kosis
Assoc. Choreographer / Dance Captain.....	Lisa Harvie
Musical Director.....	Robert Felstein
Production Stage Manager.....	Jovon E. Shuck
Asst. Stage Manager.....	Krystle L. DiNicola
Set Designer.....	Michael Boyer
Lighting Designer.....	Kim Hanson
Sound Designer.....	Greg Reif
Costume Designer.....	Jose M. Rivera
Production Manager.....	Stacy Cooper
Technical Director.....	Michael Boyer
Asst. Technical Director.....	Jason Barroncini
Master Electrician.....	Brian Loesch
Asst. Master Electrician.....	Mike Gugliotti
Costume Coordinator.....	Marianne Dominy
Wardrobe Assistants.....	Isabella Gregory, Mary Anne Santini, Cheryl Widner
Master Rigger.....	A.D. Garrett
Prop Master.....	Cliff Andrea
Wig Stylist.....	Bonnie Hughes
Carpenters.....	Chad Evans, Brittany Fahner, Joseph Sturek
Interns.....	Sal Castiglione, Morgan Jacobellis, Kelly O'Brien, Tom Layou
Music Contractor.....	Paul Molloy
Box Office Manager.....	Jeff Bellante
Asst. Box Office Manager.....	Jeanette Holmes
Director of Group Sales.....	Annmarie Allan
House Managers.....	Kelly Adee, Laurie Parr
Box Office Staff.....	Melissa Boyle, Danielle Frasca, Nadine Hazzard, Jodi Grega, Gregg Monteith, Amy Prokop
Front of House Manager.....	Bob Nofi
House Staff.....	Michael Gandolfo, Jose Moreno, Dayna Nofi, John Philpot, Jordan Sherlo, Rita Wehner
Maintenance.....	Don Harrison
Production Photographer.....	Patrice Casanova
Sound Consultant.....	Dominic Sack
Publicist.....	Linda Unger
Administrative Assistant.....	Anita Dwen
General Counsel.....	Ann L. Nowak & Associates
Transportation Supervisor.....	John Schroeder
Grounds Maintenance.....	HTM Landscaping Company

Gateway Playhouse would like to thank our volunteer staff for their dedication and support. It is much appreciated.

Marie Rachek - Head Usher

Ushers - Al Aberg, Carol Andrea, Missy Atchue, Carmela Aiosa, Maria Barba, Olga Belz, June Budd, Anne Burke, Isabelle Dudek, Betty Entress, Alice Friedman, Irene Fritz, Marian Harrison, Doris Hynes, Mary Lanier, Marge Littlefield, Sue Nemet, Alice Rucker, Terry Seng, Kim Stashoff, Bella Triola, Carol Weinstein & Patricia Yurdiga

IF YOU WOULD LIKE TO JOIN OUR VOLUNTEER STAFF CALL 286-0555

WARNING - The photographing or sound recording of any performance is strictly prohibited.

Gateway Playhouse offers a wireless sound enhancement system for the hearing impaired. Inquire at the box office for more information.

FIRE NOTICE The exit indicated by a red light and sign nearest to the seat you occupy, is the shortest route to the outside. In the event of fire or other emergency, please do NOT run. WALK to that Exit. However, under normal circumstances, when leaving the Theatre, use the center rear exits. **SMOKING** is prohibited in the BUILDING, as required by the Suffolk County NO SMOKING Ordinance. Smoking in any area designated "No Smoking" renders the offenders subject to a fine, or imprisonment, or both.

Children's Theatre

Live Musical Shows! All Seats \$8.00

JIM WEST'S DINOSAURS!



THEATREWORKSUSA
Patchogue Theatre
July 12
Sat. 10:30 a.m. and 1:00 p.m.

Beauty & The Beast



Patchogue Theatre
July 18
Fri. 10:30 a.m. and 1:00 p.m.

JACK AND THE BEANSTALK



YATES MUSICAL THEATER
Patchogue Theatre
July 25
Fri. 10:30 a.m. and 1:00 p.m.



THE THREE LITTLE PIGS LITTLE RED RIDING HOOD HANSEL AND GRETEL

GATEWAY PLAYHOUSE
Bellport
Aug. 1, 2, 8, 9, 15, 16
Fri. & Sat. at 10:30 a.m.

Cinderella

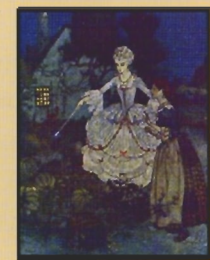

YATES MUSICAL THEATER
Patchogue Theatre
August 22 - Fri. 10:30 a.m.
and 1:00 p.m.



Phone orders are accepted. Remaining tickets will be sold at the door, the morning of the show. Sorry, Children ages 2 and older only - No Infants Please. Shows subject to change without notice.

ON SALE NOW!