

250 CITIES. 40 COUNTRIES.  
**ONE AIRLINE.**



No matter where you need to be in the world, your first stop should be American Airlines. And now, as the only airline with more room throughout Coach for more Coach passengers, you can always travel in comfort. So if you want to see the world, or just make it to your next meeting, you can be sure American and American Eagle<sup>®</sup> can get you there. For reservations, visit [AA.com](http://AA.com)<sup>®</sup>; or call your Travel Agent or American at 1-800-433-7300.

**American Airlines<sup>®</sup>**

American Airlines, American Eagle and AA.com are marks of American Airlines, Inc. American Eagle is American's regional airline affiliate. Only American has removed seats throughout Coach to provide more room for more Coach passengers than any other airline; not available on American Eagle. Schedules subject to change.

# PLAYBILL

SUMMER 2003

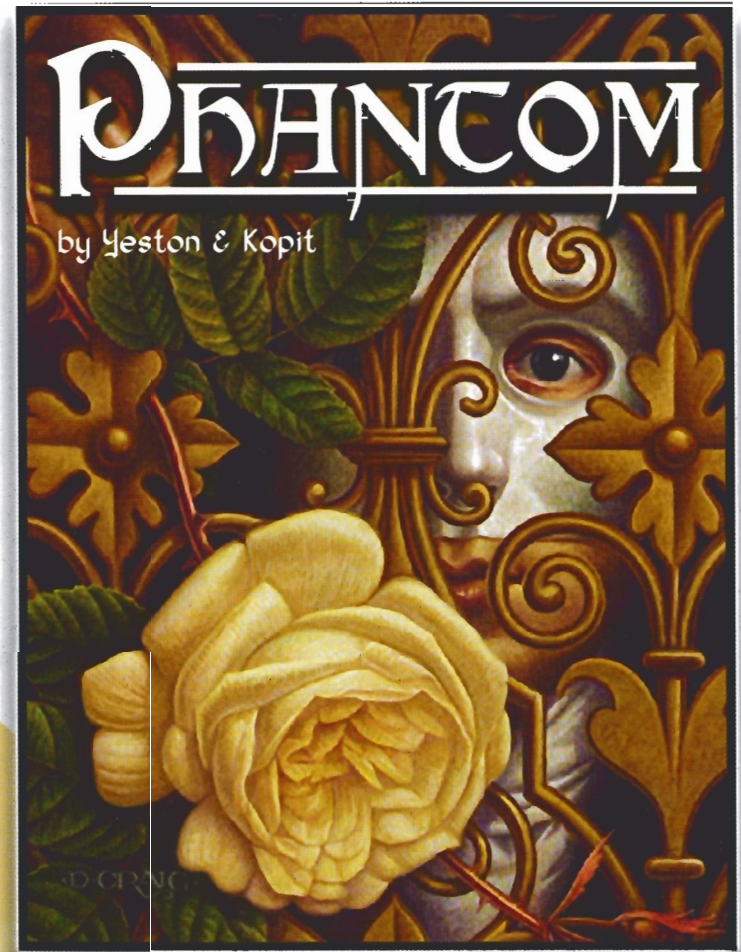

SEPTEMBER 10 - OCTOBER 5

*Gateway*  
PLAYHOUSE 

# MAZZEI'S

RESTAURANT ▾ BAR ▾ CATERING

PRIME AGED STEAKS • PASTAS • SEAFOOD

*The New Sophisticated Restaurant That Becomes A Dance Club After 11:30 p.m.*

OPEN FOR LUNCH MONDAY - FRIDAY

OPEN 7 DAYS A WEEK

- *Live Music Nightly*
- *Neat Casual Attire*
- *Casual Dining at the Bar*



- *Catering up to 100*
- *Elegant Dining in Main Room*
- *DJ after 11:30 p.m.*
- *Please 28 and over after 11:30 p.m.*
- *Outside Patio for your Dining Pleasure*

363-6666

7 MONTAUK HIGHWAY • BLUE POINT

WWW.MAZZEIS.COM

*W<sup>m.</sup>J. O'Neill*

*Sales Exchange Co., Inc.  
Jewelers and Collateral Loanbrokers*



*Classic and Contemporary  
Platinum and Gold Jewelry designs  
that will excite your senses.*

*One East Main St., Patchogue 631.289.9899*

*Mention this ad for 10% discount on purchase*

# LOUIS XVI

Open for Lunch & Dinner  
Tuesday through Sunday

Reservations  
Recommended



Voted the No. 1 restaurant overall on LI, as well as No. 1 for Decor – devotees swear it could rival “the Palace of Versailles” – this “extravagant”, “elegant” and “exquisite” “crown jewel” boasts “gorgeous views” of Great South Bay from its “beautiful setting on the water” in Patchogue; indulge in “extraordinary”, “imaginative” New French cuisine “magnificently presented” by an “impeccable” staff; dip into the “kids’ college fund” or “mortgage the house” if you must, but it’s “worth every franc” for such an “incredible dining experience.”

– Zagat Survey 2000 26] 28] 25] 57]

600 South Ocean Avenue • Patchogue, 654-8970

## THE HARBOR SIDE

“Incomparable Seafood Restaurant”

Open 7 Days a Week  
at 11:30 a.m.

All Major Credit  
Cards Accepted.

Complete Dinners  
Everyday.



Highly Recommended:

\*\*\*

Newsday

Daily News

NY Post

The Practical Gourmet

### Complete Lunches\*

Served Mon. - Sat.  
11:30 a.m. - 3:30 p.m.  
Starting at \$7.95

### Complete Early Bird Specials\*

Served Mon. - Fri. 3:30 p.m. - 5:45 p.m.  
Sat. 3:30 p.m. - 5:30 p.m.  
Sun. 11:30 a.m. - 4:00 p.m.  
Starting at \$13.95

### Sunday Specials

Includes: Soup or Salad,  
Potato, Vegetable, Dessert & Coffee.  
11:30 a.m. - 4:00 p.m.  
Starting at \$9.95

\*Above specials not available for groups of 15 or more on holidays. Prices subject to change.

Special Rates for Theatre Groups from 20 to 125. Call for more information.

503 E. Main Street, Patchogue, New York

Located on the corner of E. Main St. (27A) and Phyllis Dr. • (631) 654-9290

Complete Dinners starting at  
\$18.95 includes appetizer,  
soup or salad, potato,  
vegetable, dessert & coffee

Please help us plan our 2004 season by completing the survey below. The lists do not include shows we are unable to obtain rights to at this time, such as those currently playing on Broadway (for example, *The Lion King*) or as yet unreleased (like *Les Miserables*).

Number each of the following two lists, 1-12 with the one you'd most like to see as number #1 and the one you'd least like to see as number #12. Please number each column separately and completely. Incomplete surveys will not be considered. Thank you for your help.

### List #1 - Older Shows

- \_\_\_ Buddy: The Buddy
- \_\_\_ Holly Story
- \_\_\_ Carousel
- \_\_\_ La Cage Aux Folles
- \_\_\_ Zorba
- \_\_\_ Ain't Misbehavin'
- \_\_\_ Forever Plaid
- \_\_\_ Sweeney Todd
- \_\_\_ Candide
- \_\_\_ Pirates Of Penzance
- \_\_\_ Bye Bye Birdie
- \_\_\_ Bells Are Ringing
- \_\_\_ Beehive

### List #2 - Current Releases

- \_\_\_ The Fantasticks
- \_\_\_ Cabaret
- \_\_\_ Saturday Night Fever
- \_\_\_ Big River
- \_\_\_ Contact
- \_\_\_ Fosse
- \_\_\_ Forbidden
- \_\_\_ Broadway II
- \_\_\_ The Full Monty
- \_\_\_ My Way:
- \_\_\_ The Frank Sinatra Story
- \_\_\_ Man Of La Mancha
- \_\_\_ Urban Cowboy
- \_\_\_ Beauty And The Beast



## Bellport Orthodontics

Braces for Children and Adults

- Free Consults for Children
- Preventive early childhood treatment
- Clear and invisible braces available
- Major credit cards accepted
- Payment plans available
- Most insurance plans accepted

Dennis Angelillo, DDS 286-7651

1 Station Ct. (formerly 30 Station Rd.), Bellport • Located in the Village of Bellport



**Dr. Melissa Costanza**

Chiropractor

**Gentle Chiropractic  
Care & Nutrition**

**For The  
Entire Family**

Including:

- Adults
- Children
- Infants
- Individuals with special needs addressed

*Melissa Costanza, D.C.  
Claudia Taylor, D.C., P.C.  
366 South Country Road  
Brookhaven, New York 11719*

631-286-5858

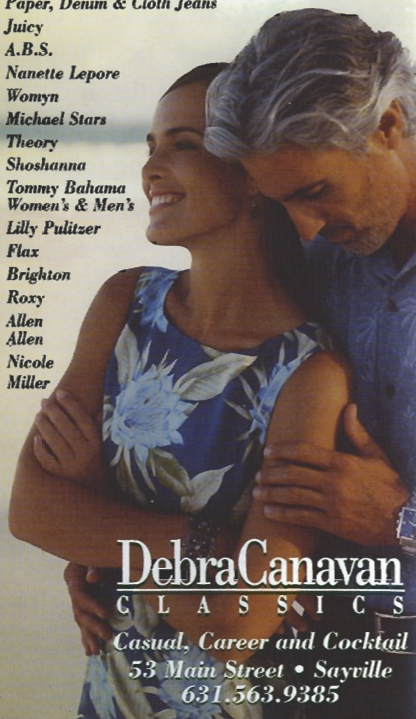

- Paper, Denim & Cloth Jeans
- Juicy
- A.B.S.
- Nanette Lepore
- Womyn
- Michael Stars
- Theory
- Shoshanna
- Tommy Bahama Women's & Men's
- Lilly Pulitzer
- Flax
- Brighton
- Roxy
- Allen Allen
- Nicole Miller

**Debra Canavan**  
CLASSICS  
Casual, Career and Cocktail  
53 Main Street • Sayville  
631.563.9385

**Swezey**  
FUEL CO., INC. - EST. 1919

**Suffolk's Largest Family  
Owned Oil Company**

- Automatic Oil Delivery Service
- 24-Hour Emergency Service
- Budget Plans That Pay You Interest
- Expert Installation Of Boilers, Burners, Hot Water Heaters & Pool Heaters

VISA MasterCard

**475-0270**  
51 RIDER AVE., PATCHOGUE



- *Featuring the freshest seafood, live lobster and prime steaks, as well as our traditional fare*
- *The Pavilion Room is now open for lunch every day from 11:30, featuring our new lunch menu and our expanded casual menu*
- *Live entertainment every Saturday night with Jacques W. LeBas performing songs from Broadway and Sinatra*



**Open for Lunch and Dinner  
Seven Days a Week**

*Pre- and Post-theatre specials available  
Monday through Friday until 5:30,  
Saturday until 4:30 and Sunday until 4:00*

*Join us after the late performances Friday and  
Saturday – our kitchen is open until midnight*



Chapel Avenue & First St.  
Patchogue NY 11772  
631.475.9843  
[www.pinegroveinn.com](http://www.pinegroveinn.com)

# CAVANAUGH'S

"Let's Have Fun" Est. 1986

◆ New Smoke-Free Dining Room ◆

Serving Lunch Daily Starting at 11:30

Dinner Served Every Night

Dining Room Open Sunday - Thursday Till 11 PM

Friday And Saturday Till 12 Midnight

## DINING SPECIALS

Mondays - 2 For 1 Chicken Wings

Tuesdays - 20 Oz. Porterhouse \$11.99

Thursdays - Prime Rib \$11.99

## Kitchen Open

Sunday - Thursday Till 12 Midnight

Friday and Saturday Till 2 AM • 19 TVs - Quick Draw

L.I.E.

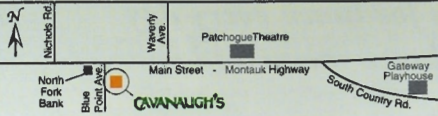

255 Blue Point Avenue, Blue Point  
631-363-2666

**COLDWELL  
BANKER**

## BELLBROOK REALTY, INC.

440 South Country Road, East Patchogue

289-4000

*Expect the Best!*

*Hometown Realtors Selling  
Hometown Real Estate*

Jeanne Clarke - Lic. Assoc. Real Estate Broker

Joanne Celastro - Lic. Real Estate Salesperson

Mile Bilello - Lic. Real Estate Salesperson

Shelley Bartlett - Lic. Real Estate Salesperson

Ted Daniels - Branch Mgr., Lic. Assoc. RE Broker

Celebrating our 30th Anniversary Multiple Listing Service  
www.bellbrookrealty.com **MLS**

## STAGEDOR SCHOOL OF Dance

**Summer Dance Camp**

**Fall Registration**

25 PATCHOGUE-YAPHANK ROAD • EAST PATCHOGUE

**654-8858**

James & Diane Giattino



**PHOENIX  
FINE ARTS  
GALLERY  
LLC**

One Thirty-nine Main Street, Bellport, NY 11713

(631) 776-0311

*Representing Long Island Artists*

## Family Chiropractic

Dr. Dennis O'Hara

Call today for your **FREE Spinal Exam**

(Free exam does not include x-rays)

**286-2300**

16-2 Station Road, Bellport, NY 11713

www.bellportchiropractic.com



## Gateway PLAYHOUSE

presents

BRADLEY DEAN

JENNIFER ZIMMERMAN

in

# PHANTOM

Book by  
ARTHUR KOPIT

Music and Lyrics by  
MAURY YESTON

Based on the novel "The Phantom of the Opera"

by

GASTON LEROUX

with

ROBERT OUSLEY

VERNA PIERCE

DAVID RANSON

DENNIS ST. PIERRE

VINCE TRANI

EDWARD WATTS

Producer  
PAUL ALLAN

Associate Producer  
JEFF BELLANTE

General Manager  
GALE EDWARDS

Artistic Director  
ROBIN JOY ALLAN

Company Manager  
STANLEY SCHORR

Production Manager  
STACY COOPER

Costume Coordinator  
MARIANNE DOMINY

Technical Director  
MICHAEL BOYER

Sound Design  
GREG REIF

Costume Design  
JOSE RIVERA

Lighting Design  
CHRISTOPHER J. LANDY

Musical Direction  
JEFFREY BUCHSBAUM

Directed and Staged by  
**DOMINICK RUGGIERO**

Originally produced in the United States at Theatre Under The Stars, Houston, Texas

Originally Directed by  
**CHARLES ABBOTT**

Phantom is presented through special arrangement with Samuel French, Inc., 45 West 25th St., New York, NY 10010

SINFONIA Design By Frederick Bianchi and David B. Smith, Realtime Music Solutions

## CAST OF CHARACTERS

(In Order of Appearance)

Christine .....	JENNIFER ZIMMERMAN*
Count Phillippe de Chandon .....	EDWARD WATTS*
Carlotta .....	VERNA PIERCE*
Joseph Buquet.....	THOMAS WAZELLE
Erik .....	BRADLEY DEAN*
Gerard Carriere .....	ROBERT OUSLEY*
Alain Cholet .....	VINCE TRANI*
Minister of Culture .....	DENNIS ST.PIERRE*
Jean-Claude .....	DAVID RANSON*
Inspector Ledoux.....	WILLIAM SCHUMACHER*
Opera Diva .....	TIFFANY THORNTON
Oberon.....	RICHARD KOONS
Young Carriere.....	JEREMY MERRIFIELD
Young Erik .....	LOUIE RINALDI, KYLE VIGORITO
Ensemble.....	KATE ANDRES, ELIZABETH INGRAM, STACI ANNE JACOBS, RICHARD KOONS, ROBERT ANDREW KOUTRAS, ADAM MACDONALD, JEREMY MERRIFIELD, JILL SKIVINGTON, DENNIS ST.PIERRE*, ERIN STEWART-BALDWIN, TIFFANY THORNTON, BRIAN WALKER*, THOMAS WAZELLE

## UNDERSTUDIES

Understudies never substitute for listed players unless a specific announcement is made at the time of the performance.

Christine .....	ERIN STEWART-BALDWIN
Count de Chandon.....	ADAM MACDONALD
Carlotta.....	TIFFANY THORNTON
Erik.....	WILLIAM SCHUMACHER*
Gerard Carriere .....	VINCE TRANI*
Alain Cholet.....	DENNIS ST.PIERRE*
Minister of Culture .....	JEREMY MERRIFIELD
Jean-Claude/Inspector Ledoux .....	ROBERT ANDREW KOUTRAS
Opera Diva .....	KATE ANDRES

## THE ORCHESTRA

Conductor .....	JEFFREY BUCHSBAUM
Sinfonist/Keyboard .....	BRYAN WADE
Reed 1.....	LARRY WOODALL
Reed 2 .....	SARAH LOVELAND BELL
French Horn .....	IAN DONALD
Violin .....	MARNI HARRIS
Trumpet.....	JOE BOARDMAN
Percussion .....	MIA EATON



The Musicians employed in this production are members of the American Federation of Musicians.



\*Actors employed in this production are members of Actors' Equity Association, the union of Professional Actors and Stage Managers in the United States.

**ssdc**

The Director/Choreographer is a member of the Society of Stage Directors and Choreographers, Inc., an independent national labor union.

Playbill Designed and Printed by Searles Graphics, Inc.

## The Cast

# PHANTOM



Kate Andres



Bradley Dean



Elizabeth Ingram



Staci Anne Jacobs



Richard Koons



Robert Andrew Koutras



Adam MacDonald



Jeremy Merrifield



Robert Ousley



Verna Pierce



David Ranson



Louie Rinaldi



William Schumacher



Jill Skivington



Dennis St. Pierre



Erin Stewart-Baldwin



Tiffany Thornton



Vince Trani



Kyle Vigorito



Brian Walker



Edward Watts



Thomas Wazelle



Jennifer Zimmerman

# SYNOPSIS OF SCENES AND MUSICAL NUMBERS

## ACT I

- Scene 1: AVENUE L'OPERA  
 "Melodie de Paris" .....Christine and Company
- Scene 2: INSIDE THE PARIS OPERA HOUSE
- Scene 3: THE BOWELS OF THE OPERA HOUSE  
 "Paris is a Tomb" .....Phantom
- Scene 4: ON STAGE AT THE OPERA AND GRAND LOBBY  
 "Dressing for the Night" .....Opera Company and First Nighters
- Scene 5: MANAGER'S OFFICE
- Scene 6: PHANTOM'S DUNGEON  
 "Where in the World" .....Phantom
- Scene 7: BACKSTAGE
- Scene 8: ONSTAGE  
 "This Place is Mine" .....Carlotta  
 "Home" .....Christine and Phantom
- Scene 9: STAGE, PHANTOM'S MUSIC ROOM  
 "Lessons" .....Christine and Phantom  
 "Phantom Fugue" .....Cholet, Ledoux, Policemen and Opera Company
- Scene 10: MUSIC ROOM  
 "You Are Music" .....Phantom and Company
- Scene 11: THE BISTRO  
 "Sing" .....Waiters and Company  
 "Paree is a Lark" .....Carlotta  
 "Christine's Obligato" .....Christine  
 "As You Would Love Paree" .....Christine, 1st Tenor, 2nd Tenor  
 "Finale" .....Full Company
- Scene 12: AVENUE L'OPERA  
 "Who Could Ever Have Dreamed Up You" .....Philippe and Christine
- Scene 13: OUTSIDE THE OPERA  
 "Dressing for the Night" (Reprise) .....Opera Company and First Nighters
- Scene 14: DRESSING ROOMS OF CHRISTINE AND CARLOTTA  
 "This Place is Mine" (Reprise) .....Carlotta
- Scene 15: ON STAGE  
 "Titania's Entrance" .....Christine, Oberon and Company

INTERMISSION

## ACT II

- Scene 1: LAGOON AND PHANTOM'S BEDROOM  
 "Without Your Music" .....Phantom  
 "Where in the World" (Reprise) .....Phantom
- Scene 2: THE BEDROOM  
 "The Story of Erik" .....Carriere, Belladova, Young Carriere, Young Erik and Penitents
- Scene 3: BACKSTAGE
- Scene 4: THE PHANTOM'S FOREST  
 "My True Love" .....Christine  
 "My Mother Bore Me" .....Phantom  
 "Christine" .....Phantom
- Scene 5: CHRISTINE'S DRESSING ROOM AND ONSTAGE
- Scene 6: BACKSTAGE  
 "You Are My Own" .....Carriere and Phantom  
 "You Are Music" (Reprise) .....Christine

This Production of *Phantom* Is Dedicated to the Memory of  
**Chester Ludgin,**  
 who was our beloved Carriere for 144 performances

## Swan Bakery

The Official Bakery of  
 Gateway Playhouse

All Occasion Cakes

15 South Country Rd., East Patchogue, NY 11772  
 (631) 475-9626

Guy Gagliano

## Before or After The Show

Late Night Dinner • Dessert and Coffee

All Baking  
 Done On  
 Premises

Breakfast,  
 Lunch and  
 Dinner



Open 7 Days  
 6:00 AM - 2:00 AM

Daily Specials

## ROYAL OAK

Diner - Restaurant

Station Road and Sunrise Highway - Bellport, New York 11713

TEL. (631) 286-5757

## Morgan's Beach House Restaurant



Lunch & Dinner - Indoor/Outdoor  
 363 Grove Ave. Patchogue 631-758-3524  
 (closed Mondays)

## TRANQUILITY BASED

Jean Summit-Riker  
 Certified Hypnotherapist

Individual and Group Classes

Stress Management

Smoking

Weight Reduction

For Information Call: (631) 289-1371

## Who's Who...

**KATE ANDRES** (*Ensemble/u/s/Diva*) has just completed a run of *What About Luv* (Ellen) and *Sea Marks* (Timothea), and recently returned from the New Vic Theater of London's National Spring Tour (*A Midsummer Night's Dream-Titania*; *Canterbury Tales*-Kate Franklin; *Hamlet*-Gertrude). She has also toured nationally with SAIL Productions and been featured in numerous regional musical theater roles such as Lily in *The Secret Garden*, Rebecca Hershkowitz in *Rags* and The Witch in *Into the Woods*.

**BRADLEY DEAN** (*Erik*) happily returns to Gateway where he was previously seen as Percy in *The Scarlet Pimpernel* and as Archibald in *The Secret Garden*. He has appeared on Broadway in *Jane Eyre* and most recently as Anselmo in the revival of *Man of La Mancha* in which he also understudied and performed the role of Don Quixote. Other favorite roles include Che in *Evita* (Casa Manana), Marvin in *Falsettos* (Barrington Stage), Caliban in *The Tempest* (Dallas Shakespeare), Kit in *No Way to Treat a Lady* (Hartford Theaterworks), Chuck in *Avenue X* (St. Louis Rep.), and the title role in *Macbeth*

(Three Rivers Shakespeare). Bradley has toured the world in drag playing Frank N. Furter in *The Rocky Horror Show* in over a dozen countries. He and his beautiful wife Eileen are the proud parents of one year old daughter, Emma Rose.

**ELIZABETH INGRAM** (*Ensemble*) National tours include: *Cats*, *Strike up the Band* (Dir. Martin Charnin), and *Hello Dolly* (Irene Molloy). Favorite regional credits include *A Tale of Two Cities* (Helen Hayes), *Some Enchanted Evening*, *42nd St*, *Fiddler on the Roof*, *Guys & Dolls* (Lyric Theatre of Oklahoma), and *Evita* (Eva Peron). Elizabeth graduated with honors from Oklahoma City University.

**STACI ANNE JACOBS** (*Ensemble*) is excited to be working with this wonderful cast in her Gateway debut! A Baltimore native, she holds a B.S. in vocal performance from Hofstra University. Favorite credits include *The Mikado* (Peep-Bo), *A Chorus Line* (Maggie), *The Merry Wives of Windsor* (Meg Page), *The Gondoliers*, *Hair*, and *Children of Eden*. Much love and thanks to Mom, Dad, and great friends.

## Who's Who...

**RICHARD KOONS** (*Ensemble/Oberon*) is happy to be making his Gateway Playhouse debut in *Phantom*. He is equally at home in Opera and Musical Theater in addition to being a recitalist and concert performer. He wrote and performed in the premiere of *Widmung (Dedication): The Life, Love and Lieder Of Robert and Clara Schumann*. Most recently Richard starred as Norman Kerry and Lou Mahoney in the Off-Off-Broadway production of *Valentino, The Musical*. Favorite regional roles include Archibald Craven in *The Secret Garden*, Henry Etches in *Titanic* and Nicely-Nicely Johnson in *Guys and Dolls*. Richard holds a Master's Degree in Vocal Performance from University of Cincinnati College-Conservatory of Music. Visit his website at [www.rkwstudio.com](http://www.rkwstudio.com).

**ROBERT ANDREW KOUTRAS** (*Ensemble/u/s/Ledoux*) is thrilled to make his Gateway debut with the cast of *Phantom*. A 2002 graduate of Ithaca College, he recently played the role of Leo Frank in the South Florida premiere of *Parade*. Other favorite roles include Bud Frump in *How To*

*Succeed...*, Anthony in *Sweeney Todd*, and Tybalt in *Romeo and Juliet*. He'd like to thank his family for all their love and support.

**ADAM MACDONALD** (*Ensemble/Erik double/u/s/Count de Chandon*) is pleased and proud to be part of the Gateway season. Favorite credits include: **Freddy**, *My Fair Lady* (National Tour); **Thomas Jefferson, 1776**; *Cinderella's Prince*, *Into the Woods*; **Matt**, *The Fantasticks*. Love to Mom, Dad, Luke, Gram and Lauren. Go Bills!

**JEREMY MERRIFEILD** (*Ensemble/Young Carriere*) Originally from St. Louis, Missouri, Jeremy has called many places home before moving to New York City. For the past three years Jeremy has participated in Ann Reinking's Broadway Theatre Project, for which he currently resides as a faculty assistant. At the project he has participated in workshops of Frank Wildhorn's *Scott & Zelda*, and Terrence Mann's rock musical, *Romeo & Juliet*, for which he played "Romeo." Other credits include *Marvin's Room*, *Phantom*, *The Pirates of Penzance*, and *She Loves Me*. He owes endless thanks to

### The Colony Shop

The Finest in Children's Wear



Christening and Wedding  
Attire for Children

32 West Main Street, Patchogue 631-475-0070

### THE BELLPORT

Steps away from the Gateway Playhouse



New York Times Review

159 South Country Road, Bellport, New York 11713  
(631) 286-7550

### PAPA NICKS PIZZA



Gyros, Salads, Heros, Dinners  
Daily Lunch Specials

286-6400

117C-South Country Road, Bellport Village, NY

### A.G. Edwards & Sons, Inc.

Serving Investors Since 1887

Stocks • Bonds • Mutual Funds • CDs • IRAs  
Options • Insurance • Annuities • Financial Planning

Richard B. Miller

Vice President - Investments

Antoinette R. Giordano, MBA

Senior Registered Financial Associate

Trusted Advice - Exceptional Service

222 East Main Street, Smithtown, NY 11787

631-265-1400 x 252 • 800-348-3420 x 252

[richard.miller@agedwards.com](mailto:richard.miller@agedwards.com)

Member New York Stock Exchange, Inc.

Ad Number LM-52-0404-EUP

## We'd like to drop a few names.

  
**ROLEX**

  
CHARLES GARNIER

**MÉMOIRE**

**SUSY MOR**  
JEWELRY DESIGN

  
**TAG Heuer**  
SWISS MADE SINCE 1860

**MONT  
BLANC**

**BAUME & MERCIER**  
GENÈVE - 1830

  
LYNN CHASE  
DESIGNS

  
MAURICE LACROIX  
Switzerland

**ROSE**  
JEWELERS  
CELEBRATING LIFE'S EVENTS SINCE 1943

**LINKS**  
LONDON

**I.J. MARCO**

COLOR STORY™  
BY  
ROBERT LESER

**Peter Storm**  
DESIGNS

  
D'ELIA  
TASAKI

  
WATERFORD  
FIRE CHINA

SOUTHAMPTON: 57 MAIN STREET, 631-283-5757 / PATCHOGUE: 74 EAST MAIN STREET, 631-475-1441





# Richard York

OF PATCHOGUE



631-475-1047  
14 South Ocean Ave.  
Patchogue  
Four Stores  
South of Main St.

Quality Footwear for the Entire  
Family Since 1927

- Helpful, Friendly Service
- Areas Largest Selection  
of Sizes & Widths AA-EEEE

Rockport, Easy Spirit, Florsheim, New Balance,  
Stride Rite, Teva, Timberland, Skechers, Munro,  
Dexter, Keds, Reebok, Dyeables, Topsider, Soft  
Spats, Clarks, Naturalizer, Hush Puppies, Daniel  
Green, Foamtreads, etc.

**10% OFF** any purchase  
with ad only

Excludes Easy Spirit, Dr. Martens & other offers. Expires 12/31/03

**FRANK R. EGAN, D.D.S., P.C.**  
Certified, American Board of Orthodontics

Hospital Road Professional Center  
250 Patchogue-Yaphank Road - Suite 14  
East Patchogue, NY 11772 (631) 289-3990

[www.TeethOnTheMove.com](http://www.TeethOnTheMove.com)

*Donato's*  
RESTAURANT  
*"A Taste of Italy in  
the Heart of Patchogue"*

114 W. MAIN ST., PATCHOGUE

SUN. FROM 1:30 PM; MON. & TUES. CLOSED;  
WED.-SAT. FROM 4:30 PM  
1+1/2 BLOCKS WEST OF NO. OCEAN AVE.

**(631) 447-7766**

## Birth of a Union...

In May 1913 a group of just over 100 actors met in the Pabst Grand Circle Hotel to discuss the exploitive conditions actors worked under at the time. There was no pay for rehearsals and producers could hold as many rehearsals as they wanted. Producers set their own pay scales and working conditions, and actors had no say in how they were treated. Actors had to buy their own costumes, and if a show closed out on the road, the actor had to make his own way home. The result of the meeting was the formation of Actors Equity Association, leading producer George M. Cohan (the subject of Gateway's "Yankee Doodle Dandy" in 2000) to remark, "I will drive an elevator for a living before I will do business with any actors' union." (Shortly thereafter a sign was posted in Times Square reading "Elevator Operator Wanted. George M. Cohan Need Not Apply.")

Cohan was not alone in his sentiments, no one else took the fledgling union seriously, either. So in 1916, Equity president Francis Wilson proposed affiliation with the American Federation of Labor, despite the facts that a charter had already been granted to another performers' group and actors did not want to think of themselves as laborers. By the following year, a standard contract had been worked out with the United Managers' Protective Association but less than 20% of managers used it. In 1919, the contract expired, and the performers' group gave up their charter. Affiliation with the AF of L was a reality. The new Producing Managers' Association, however, was determined to crush Equity, which led to the first theatrical strike in history that same year.

The 1919 strike demanded recognition of Equity as the actors' representative and bargaining agent. The first day of the strike, the casts of 12 shows refused to go on and 1200 new members joined the union. Day by day, the PMA was dis-

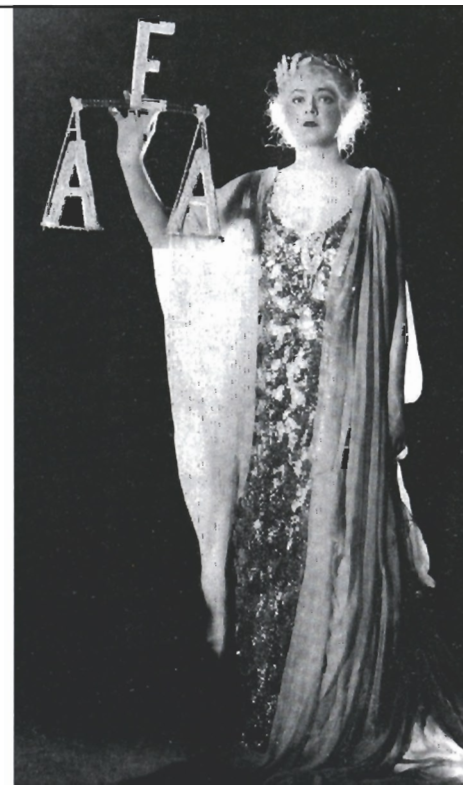

maged as more casts refused to go on, other unions supported the strike, theatres closed in Chicago as well as on Broadway, and more and more actors joined Equity.

After 30 days, 37 closed productions, 16 prevented openings, and a loss of \$3 million, the strike was settled and Equity was recognized. Cohan never signed an Equity contract, however, he was allowed to work in professional productions with a special dispensation from Equity. The strike made Equity a force to be reckoned with - before the strike the union had 2,777 members, afterwards it had grown to 14,000.

This year marks the 90th birthday of the Actors Equity Association and more than 45,000 actors and stage managers are today represented in the United States, with branches in Britain and Canada. In addition to negotiating wages and working conditions, it provides benefits including health and pension plans, and seeks to advance, promote, and foster the art of live theatre as an essential component of our society.

*For your financial freedom...*



Freedom Tax & Financial Services  
1690 Washington Ave.  
Corner - Veterans Memorial Hwy.  
Bohemia, NY 11716  
(631) 585-4000  
[www.freedomplanners.com](http://www.freedomplanners.com)

## Who's Who...

friend and teacher, Adrienne Angel, as well as to his parents, for their constant love and support.

**ROBERT OUSLEY** (*Carriere*) has just performed Azdak in the World Premiere Musical *The Caucasian Chalk Circle*, which followed the World Premiere of *Great Expectations* in Derby, England. His most unusual world premiere was *Fields of Ambrosia*—he shared the stage with a mechanical rat! Broadway and National tour credits include *Kiss Me Kate*, *Showboat*, *Othello*, *Threepenny Opera*, *Sweeney Todd*, *1776*, *A Christmas Carol*, *City of Angels*, *Camelot*, *Man of La Mancha*, and the original Ken Hill's *Phantom of the Opera*. Concert and Opera credits: *Willie Stark*, *Allegro*, *Anyone Can Whistle* and *Tale of Two Cities*. *One Life to Live*, *As the World Turns*, *Too Good to be True*, on TV, commercials, recordings, and seven Shakespearean festivals; many regional theatres, The Kennedy Center and Carnegie Hall. Mr. Ousley is a published poet and novelist. He traveled with his actor/collie Shane Sable Belevedere.

**VERNA PIERCE** (*Carlotta*) is thrilled to be at Gateway doing one of her favorite roles; the misunderstood Carlotta. On Broadway, Verna has appeared as Dolly Dimples and Loretta Carson in *Side Show*, Catherine in *Pippin*, and Mrs. Andersen in *A Little Night Music*. In Broadway tours she has played Hodel in *Fiddler on the Roof* directed by Jerome Robbins, and Petra in *A Little Night Music* directed by Hal Prince. Soap opera fans may remember Verna as Sharon Peterson, a regular on *Search for Tomorrow*. Off-Broadway Verna was the nurse in *Romeo and Juliet* directed by Michael Maloney of the Royal Shakespeare Company, and has appeared at The Vineyard Theatre, Manhattan Theatre Club and Lincoln Center. Regionally

she has performed such varied roles as Reno Sweeney in *Anything Goes* at the Drury Lane in Chicago, Golde in *Fiddler on the Roof* at the Cleveland Opera, and Mme. Rouspenskaya in the new Schmidt-Jones musical *Mirette* at the Goodspeed Opera House. Verna is also a chan-neler and spiritual adviser in New York City.

**DAVID RANSON** (*Jean-Claude*) is thrilled to make his debut with Gateway Playhouse in *Phantom*. Also this year: *Wild Blue* (world premiere, Human Race Theatre Company), *My Favorite Year* (Benjy Stone, NYC), *Philosophy of the World* (GEVA Theatre), *Flyer* (NYC) and *Broadway Dreamin'*. Last year, he starred in the world premiere production of *Almost Heaven: Songs and Stories of John Denver* at the Denver Center Theatre Company. Mr. Ranson played Father Virgil in the National Tours of *Nonsense Jamboree* and *Nun-crackers*, and performed the role of Sister Mary Leo in the Off-Broadway company of *Nonsense A-Men*. Other roles include P.T. Barnum in *Barnum*, Nicely-Nicely Johnson in *Guys and Dolls*, Mortimer in *The Fantasticks*, Rooster Hannigan in *Annie*, Tom Sawyer in *Big River*, and many others. His film credits include the independent features *Just Add Pepper* and *As Cool As Jennifer*. [www.davidranson.com](http://www.davidranson.com)

**LOUIE RINALDI** (*Young Eric/Ensemble*) At 11, Louie is overjoyed to be returning to Gateway's main stage! In last summer's production of *Ragtime*, he played Edgar, the little boy. And over this past summer he enjoyed performing in the Children's Theater, in *Fairy Tale Trio*, as the wood pig, as well as in Backyard Theatre, which he has done for the past four summers. Louie recently portrayed George M. Cohan in his production class performance of *Yankee Doodle*

## Who's Who...

*Dandy*. He is currently a 6th grader at East Moriches School and will be attending his 4th year at the Gateway Acting School. Louie would like to thank all of his family, friends and teachers, who have given him the courage to reach for his dreams.

**WILLIAM SCHUMACHER** (*Ledoux/u/s Erik*) is pleased to return to Gateway after appearing in the last production of *Phantom*. Since then he has been in productions at The Huntington in Boston, toured twice in Europe, and has most recently worked with the 29th St. Rep. Company in New York, where he will appear in an evening of one acts in mid-October.

**JILL SKIVINGTON** (*Ensemble*) is very excited to make her Gateway debut in her "lucky show!" She is a 2001 graduate of West Virginia University with a BM in Vocal Performance. Favorite credits include *Joseph and the Amazing Technicolor Dreamcoat* (Narrator), *The Music Man* (Marian), *Pippin* (Catherine), and *Candide* (Paquette). As always, thanks and love to Mom and Dad and extended NYC family, especially ML. For Gram.

**ERIN STEWART-BALDWIN** (*Ensemble/u/s Christine*) has performed with various Opera and Musical Theater companies throughout the country. She was most recently seen at Caramoor Festival singing in the young artist program. Favorite roles include Mabel in *The Pirates of Penzance*, Maria in *West Side Story*, the title role in *Cinderella*, Liesl in *The Sound of Music* and Chava in *Fiddler on the Roof* with La Comedia Dinner Theatre and Liesl in *The Sound of Music* with Derby Dinner Theatre. Ms. Baldwin has sung numerous recitals and concerts, and most recently was featured in a benefit concert hosted by Paul Geringani with guest artist Marin Mazzie. Erin received her Masters Degree in Voice from Manhattan School of Music.

**DENNIS ST. PIERRE** (*Ensemble/Minister of Culture*) is happy to make his debut with Gateway Playhouse in *Phantom*. Tours include *Phantom of the Opera* in Geneva and Copenhagen as Enrico; in the USA he co-starred as Norman, in *Norman is That You* with Don Knotts; Perchik in *Fiddler on the Roof*; and others. Favorite roles he's performed: Archibald Craven in *The Secret Garden*; Don Quixote in *Man of La Mancha*; Che in *Evita*; Tony in *Master Class*; Ravenal in

69 EAST MAIN STREET • PATCHOQUE, NY 11772

PHONE 475-4774 • FAX 207-0267

**TRIO**  
FINE FOOD & DRINK

COME VISIT US RIGHT NEXT DOOR

HEVIN STAHL - CHEF/OWNER PLEASE CALL FOR RESERVATIONS

**THE VARIETY MART**

An Old Fashion



Five & Ten



138 Main Street  
Bellport, New York 11713

631-286-2210

Irish Coffee



Pub

at

**Bellport  
Country Club**

always open to  
the public.

The favorite for  
pre- and post-show  
dining.

Conveniently located between  
Gateway Playhouse and  
Patchogue Theater on  
SOUTH COUNTRY ROAD, in  
BELLPORT VILLAGE

Available for groups and  
small parties.

FOR RESERVATIONS

CALL

286-4227

Also visit

Irish Coffee



Pub

on CARLETON AVENUE  
in EAST ISLIP

277-0007

## Who's Who...

*Showboat*; and many others. TV credits include *The Practice*, *NYPD Blue*, *The Bette Midler Show*. Thanks to my wife, Sine, and my family for all their love and support. Thank you Dom, Jeff, Paul and Robin.

**TIFFANY THORNTON** (*Ensemble/Diva/u/s Carlotta*) is thrilled (isn't everyone always thrilled?) to be making her Gateway debut in *Phantom*. She recently finished a mad season at the MacHaydn Theatre performing such roles as Lily in *The Secret Garden*, Irene Molloy in *Hello, Dolly!* and the Prima Donna in *Sugar Babies*. Other credits include the national tour of *George M!* (Fay Templeton), *Naughty Marietta* (Marietta) and *Jesus Christ Superstar* (Maid by the Fire). Thanks to Dom, Jeff, the Mac and my family (in AZ and NY). Nods of appreciations to Brian for making me go and Kitten et al for making me leave. Cheers!

**VINCE TRANI** (*Cholet*) is delighted and deeply grateful to return to Gateway as Cholet in *Phantom*, which he played here in '98. This is the sixth time he has played the role. Earlier this season, Vince won critical praise as the hilarious Gangster #1 in *Kiss Me Kate*. He recently created the role of Lips in *Romeo and Bernadette* at the Coconut Grove Playhouse and Paper Mill Playhouse. Vince sang Faust in the First National Tour of Ken Hill's *Phantom of the Opera* and has appeared at the Goodspeed Opera House, the Los Angeles Civic Light Opera and the New York Shakespeare Festival. A veteran of ninety productions, his roles include Amos in *Chicago*, Doc in *West Side Story*, Molokov in *Chess*, Herod in *Jesus Christ Superstar*, Thersites in *Troilus and Cressida*, Max in *The Sound of Music* and Sancho Panza in twelve productions of *Man of La Mancha*.

**KYLE VIGORITO** (*Young Erik*) is thrilled to be at Gateway, and to be part of the *Phantom*. Most recently, he performed in *The Fairytale Trio* as the Straw Pig. Some of his other credits are Harold Hill *Music Man Jr.*, *Winthrop Music Man*, and Jack *Into The Woods Jr.* He is 11 years old and attends JFK Middle School. He has studied voice with Ann Pearlstein for the last 1 1/2 years. He would like to thank Joanna DeSilva for her guidance and support. He would also like to thank his parents for their love and inspiration.

**BRIAN WALKER** (*Ensemble*) is excited to return to Gateway for the second time this season. The first time he understudied the role of Chris in *Miss Saigon*. Prior to that he was discoed out on the Broadway tour of *Saturday Night Fever* (Frank Jr.). Other theatre: *Hamlet*, *Othello*, *A Little Night Music*, *Pirates of Penzance*, *Tommy* and more. Much thanks to Mom and Dad and R&J. Hi Jess!

**EDWARD WATTS** (*Count Philippe de Chandon*) Happily returns to Gateway Playhouse where he was seen in the summer/fall season of 1999 in *1776* (Thomas Jefferson) and *Titanic* (Jim Farrell). Recent Regional credits include Percy in *The Scarlet Pimpernel*, Harold Hill in *Music Man* and this summer Thomas Jefferson in *1776* (St. Louis). New York City favorites include *The New Yorkers* (Hillary Trask) and *Stop! Look! Listen!* (Anthony) both for Musicals Tonight!, *Jesus Christ Superstar* (Jesus), *Search and Destroy* (Kim), *Marilyn Monroe*, *Clark Gable and Me* (Felix) and in performances benefiting the Saint Vincents Hospital Pediatric & Adolescent HIV program, Jesus in *Godspell*. TV/Film: "Guiding Light", MTV, Nickelodeon, *We Die Proud*. Blue.

**THOMAS WAZELLE** (*Joseph Buquet/Ensemble*) is glad to make his Gateway Playhouse debut in *Phantom*. Recent engagements include productions of *Titanic*, *Tommy*, *South Pacific*, and *Ragtime*, the Metropolitan Opera National Council Auditions Regional Finals, and relocating from Arkansas to Manhattan.

**JENNIFER ZIMMERMAN** (*Christine*) has been seen on Broadway as Fantine in *Les Miserables*. Tours: *Scarlet Pimpernel* (Marie, 1st National); *Evita* (Matinee Eva). Regional: *The Last Five Years* (Cathy, Florida Stage); *Footloose* (Ariel, North Carolina Theatre); *Jekyll & Hyde* (Lucy, Theatre by the Sea); *Phantom* (Christine, Hollywood Playhouse). Jennifer is represented by Rob Ziemba of Ziemba Talent & Assoc. and holds a B.F.A. from the Boston Conservatory. Thanks to Mom and Dr. Steven Zietels. This Fall, Jennifer will appear in Barry Manilow's new musical *Harmony*. For Dustin.

**PAUL ALLAN** (*Producer*) - For more than 20 years, Paul has produced successful shows spanning from the eastern end of Long Island to the other side of the world in the Orient. Having grown up in the theatrical family that started Gateway, Paul became involved in the theater at an early age. In fact, *Phantom* marks his 146th production at the Playhouse. In addition to his career as a producer, Paul co-founded a successful touring company, which mounted dozens of productions across the US and in countries as far away as Taiwan and Korea. Serving as technical director, sound engineer and master electrician for numerous productions when he first began in the theater industry provided Paul with invaluable knowledge and hands-on experience. Drawing from that base

allowed him to act as a consultant and advisor on the restoration and renovation of the Patchogue Theater, which under Gateway's control, reopened in 1998. The venue is now under the control of Patchogue Village, but Gateway still stages shows there several times each year, with *Miss Saigon* and *The King and I* being this season's featured performances.

**DOM RUGGIERO** (*Direction and Staging*) is known for his creative and directive contributions to productions in the United States as well as in Great Britain, South America, Europe and Australia. His recent works include a bi-centennial revival of the Irving Berlin musical, *Louisiana Purchase* sponsored by the state of Louisiana. Audiences throughout Italy last summer viewed his production of *West Side Story*. Recent national tours include: *The Scarlet Pimpernel*, *George M!* and the soon-to-be-produced tour revival of Mr. Yeston's *Titanic*. Dom made his Off-Broadway debut at Playhouse 91 with a production of *The Secret Annex*; a new musical based on the life of Anne Frank. Other Off-Broadway credits include The New York City debut of Stephen Sondheim's *The Frogs*, and an original musical version of Sheridan's *School for Scandal* entitled, *SCANDAL!*. He has also directed the Australian, Asian, and South American tours of *Ain't Misbehavin'*, the Asian tour of *Anything Goes*, a European tour of *Phantom of the Opera* in Copenhagen and Geneva. For the U.S., Dom has directed the national companies of *Song & Dance*, *Shenandoah*, *Funny Girl* and *How To Succeed In Business Without Really Trying*. Dom is no newcomer to Gateway. Represented by over 35 musical and comedy productions, he has directed productions of *Rumors*, *Lend Me A Tenor*, *Into the Woods*, *Once On This Island*, *The Secret Garden*,

## Who's Who...

### Chachama Grill

Upscale American Cuisine

655-8 Montauk Hwy.  
East Patchogue, NY 11772

Hours: Monday - Sunday 11:30 am - 10 pm  
1 mile east of the Patchogue Theatre in  
Waldbaums Shopping Center

Pre-fix available 4:00 - 6:00 pm \$35

631-758-7640

### HTM LANDSCAPING COMPANY

is the official landscaper of

*Gateway Playhouse*

all work done by owner  
Nicholas J. Harding

631-475-0636



631-654-8093

www.gudephotography.com

THE  
BANK OF  
NEW  
YORK  
LONG ISLAND REGION

24-hour ATM

Patricia Kelly, AVP

32 Station Road, Bellport,  
New York 11713

(631) 286-4200

Member FDIC 1986 The Bank of New York

Truck Sales & Leasing  
**Cassel**

**GMC TRUCKS**  
Authorized Dealer NEW & USED



**1 800-758-5811**

www.gmc.com

**SALES • PARTS • SERVICE**

**GMC**

WE ARE PROFESSIONAL GRADE™

550 N. Ocean Ave., Patchogue NY 11772  
1/4 Mile N. Sunrise Hwy

BELLPORT JEWELERS

5 Bellport Lane, Bellport  
286-7700



**We Buy & Sell  
Highest Prices Paid!**

Jewelry, Coins, Stamps  
Repairs on all jewelry & watches on premises  
Shop online!  
www.bellportgalleries.com

LYONS FUEL OIL CO. INC.

est. 1934

24 Hr. Service      Automatic Delivery

23 Station Road • Bellport, New York 11713  
Phone (631) 286-0395 • Fax (631) 286-0396

**ROE AGENCY INC.**  
*Insurance Since 1898*

*Personal Insurance  
Commercial Insurance  
Property, Casualty  
Life  
Health  
Financial Services*

◆ 125 East Main Street ◆  
◆ Patchogue, New York 11772 ◆  
Phone: 631.475.4000  
Fax: 631.475.7648

*Old Inlet Inn*



*Fine Dining Since 1980*

Dinners from 5:00 p.m.  
Sunday Brunch 12 - 3:00 p.m.  
Sunday Dinner 3 - 9:00 p.m.  
Closed Mondays

Four Blocks From The Gateway  
Playhouse and Ten Minutes From  
The Beautifully Renovated  
Patchogue Theater

Piano Bar Fri. & Sat. 8:30 - 12:30

Walter A. Roe, Proprietor  
David Bernatzky, Executive Chef

108 So. Country Road, Bellport  
**286-2650**

10% Entrée Discount  
with Theatre Tickets

## Spotlight On... Electricians

The beautiful morning in *Oklahoma!* The misty 6 AM skyline of *On The Town*. The softly lapping river in *Show Boat*. *Jekyll & Hyde's* shadowy London night. None of these settings could be evoked without the work of the designer, master electrician, and crew who create, install, and run the lighting for every show.

The lighting designer works in collaboration with the director, set designer, costumer, choreographer and actors. The master electrician first sends the designer a current inventory of lighting instruments, and then the designer reads the script to see what effects are written in, such as lightning, night scenes, etc. Following that, he meets with the director to learn what other effects will be used. "It's important to be in the preliminary meetings with the set designer and the director so we can get a concept down of the approach we will take," said *Phantom* designer Chris Landy. The designer then drafts a lighting plot, which is an overhead view of the stage with the lights drawn in. Each light is indicated by a graphic symbol representing the type of lighting instrument and the accompanying paperwork shows which circuit and dimmer it is plugged into and which channel on the computer will control it.

Once the design is on paper, the next step is for the master electrician and his crew to hang the lights according to the lighting plot. A big show in Patchogue will require 8-10 crew members to take down and re-hang the lights. "Every instrument hung in the air has four separate numbers to identify it, instrument number, circuit number, dimmer number and control channel, so organization is key," said master electrician Brian Loesch. After everything is in the air, the designer comes in to work with the electricians on focusing the lights, which can take up to 14 hours. "Focusing is when the designer takes his concept of what each light was going to do, and we try to get it as close to that idea as possible. Is the color really what they intended when they chose it? Is it able to hit the spot on stage as

planned, or does it need to be changed?" explained Loesch.

Whenever the look of the stage is changed, it is called a "cue." Conventional lights have one control channel that brings the light from zero to full intensity. Intelligent fixtures, also called moving lights, have 24 or more different control channels each, so besides changing the intensity, technicians can change the size of the beam, the color, the pattern, the patterns can rotate, the light itself can move. In a conventional show with 200 or more lights hung there would be only about 100 different control channels to adjust on any given cue. With the new moving lights, there can be more than 500 channels to adjust for one lighting cue. Each moving light can cost anywhere from \$500 to \$15,000.



"Shows have gotten bigger," said Loesch. "In 1998 *Phantom* was considered a 'huge' show. This year, *Miss Saigon* was more than double that size with twice as many dimmers, twice as many instruments, and three times as many cues. The computing power of the lighting board in 1998 would be insufficient to control the moving lights alone in *Miss Saigon*."

At the first tech rehearsal, the electricians try to set as many basic cues as they can. "Then we go back, adjust it, and add in all the internal cues," said Loesch. The designer usually stays for a day or two after the show opens to clean up and finesse the design. Throughout the run of the show, the master electrician is ultimately responsible for maintenance and repairs on the instruments. To run a show, there is the operator for the computerized lighting board, and two follow spot operators. A fourth electrician may be on stage to run cable for "practicals" like the helicopter in *Miss Saigon* or other special effects.

The industry continues to change and grow, innovative technology is developed every day, and Gateway continues to explore new options to keep bringing the best high tech wizardry to Long Island audiences.

## Who's Who...

*Beehive*, *Big River*, *Carousel* and *Tommy* to name a few. *Phantom* marks the 6th mounting of this glorious musical, most being for Gateway/Candlewood playhouses over the past 10 years. Regional credits include productions of *Romance*, *Romance*, *I'm Getting My Act Together and Taking It Out on the Road*, *Pump Boys & Dinettes*, *Little Shop of Horrors*, *Working*, *Company*, *South Pacific* and *Grease* among others. The Connecticut Critics Circle has bestowed upon him the 1994 award for Best Director for his production of *Phantom*, the 1997 awards for Best Director and Best Musical for his production of *Tommy*. He has also been the recipient of Best Director awards (1987, 1990) for his direction of *Into the Woods*, *Big River* and *Little Shop of Horrors*. Dom dedicates this production to the memory of Chester Ludgin, who recently passed on. He will always be an everlasting part of this *Phantom*; truly our "Angel of Music!"

**JEFFREY BUCHSBAUM** (*Musical Director*) is very pleased to return with *Phantom* once again, which marks his 13th production at Gateway Playhouse, including *Jekyll & Hyde*, *The Scarlet Pimpernel*, and last season's *Ragtime* and *Fiddler*

*on the Roof*. Other recent credits: *Broadway Rhythm*, produced in China for the Macao International Music Festival (also conceived, arranged, and orchestrated); *The Magic of Musicals*, produced in Athens, Greece (also conceived, arranged); *The Skinflint* (Repertory Theatre of St. Louis). In New York: *A Dash of Rosemary* (also arranger) a new show about Rosemary Clooney; *Tallulah's Party* with Tovah Feldshuh (Kaufman Theatre); and *Michael Valenti's Song by Song* (West Bank). Tours include: *Phantom of the Opera* (European/South American), *A Chorus Line* (European), *Romance*, *Romance (National)*; *Song and Dance* (National). Jeffrey recently returned from Eastern Europe where he conducted a series of musical theatre recordings, three with the Warsaw Radio Philharmonic in Poland and two with the Pecs Philharmonic Orchestra in Hungary. Jeffrey is also a voice teacher and coach, and has taught at New York University, Baruch, Middlesex and Mercer Colleges.

**ROBIN JOY ALLAN** (*Casting and Artistic Director*) is grateful to have lived and breathed the

arts all her life, beginning as a child actress and as a member of the rock band "The Right". Her background running the family business, broadened her scope, and after teaching, directing and producing, she embarked on a casting career that took her from the East to the West Coast. She was the Associate Casting Director on the feature films; *Parenthood*, *When Harry Met Sally*, *Lord of the Flies*, *Side Out* and *Ghost*. She also cast several television series, pilots and MOW's. Along with her Artistic and Casting Director duties here, she is also the force behind Gateway's Acting School Division where she teaches and coaches the advanced classes. Her appreciation is for her family, her devotion is for her second family of students, her joy is in her daughter, Hayley Lynn. Her inspiration always, is her grandmother and grandfather Harry and Libby. Pamps, okay...so we're not selling parakeets these days, but you'd be happy with your "goldmine".

**GREG REIF** (*Sound Designer*) returns to Gateway for the fifth season as Sound Designer/Engineer. He returns from Miami, FL where he was the head audio engineer for the Coconut Grove play-

house. Recently, Greg served as the engineer for the pre-Broadway tryout of *Urban Cowboy* in Miami, FL and now works at Sound Associates in Yonkers, NY.

**JOSE RIVERA** (*Costume Designer*) is thrilled to once again be working at the Gateway Playhouse and on this wonderful production of *Phantom*. Originally from the New York City area and currently residing in Los Angeles, he most recently designed *One Minute Soap Opera* for Disney's SoapNet; *Whiplash* starring Michael Berryman, Kim Darby, Fred Koehler, Sean Patrick Flannery and Dina Meyer; *Anything Goes* starring Klea Blackhurst for the famous Cap Playhouse in Cape Cod; *Doing Judy* (starring Zack Galligan) a murderous who-done-it comedy at San Francisco's Alcazar Theatre and had the pleasure of assisting famous Hollywood Costume Designers Bob Mackie and Ray Aghayan on five projects for Holland America Cruise Lines. Mr. Rivera has designed, assisted, coordinated and consulted on over 200 productions and his work can be seen on the small and big screens in: *Groucho: A Life in Revue* (Emmy Award) starring Frank Ferrante; *Nosferatu*

## Who's Who...

PARAMOUNT'S ORIGINAL

Sept. 13  
7:30 & 10:30

# LaserSpectacular

Featuring the music of  
**Pink Floyd**

Laser Spectacular .com

\$27.50

at the:  
**Patchogue Theatre**  
Nov. 8—Mountain & Vanilla Fudge  
Dec. 4—Irish Rovers Christmas Show

631-475-0121  
Charge By Phone

  
**HOLIDAY INN EXPRESS**

**HAUPPAUGE**  
2050 Expressway Drive South  
Hauppauge, NY 11788  
(631) 348-1400

  
Voted #1 in Guest Satisfaction  
in NY Metro Area

- FREE Deluxe Breakfast Bar
- FREE Pool & Fitness Center (Memberships Available)
- Jacuzzi Suites
- Group Rates Available
- Pool Parties

HolidayHauppaugeHotel.com

  
**LONG ISLAND HOTELS**  
Excellence in Hospitality

  
**HAMPTON INN**

**BROOKHAVEN**  
2000 North Ocean Ave.  
Farmingville, NY 11738  
(631) 732-7300

  
**Hilton HHonors®**  
100% SATISFACTION GUARANTEED

- FREE Deluxe Breakfast Bar
- FREE Wireless Internet Access
- FREE Pool & Fitness Center (Memberships Available)
  - Jacuzzi Suites
  - Group Rates Available
  - Pool Parties

HamptonInnBrookhaven.com

## Who's Who...

L.A. '02; *Evil Alien Conquerors*, directed by Chris Matheson (*Bill and Ted's Excellent Adventure*) and starring Deidrich Bader, Chris Parnel and Tori Spelling; *Destination Mars*, a spoof of bad low budget 50's sci-fi's; *She's No Angel* starring Tracey Gold, Dee Wallace Stone and Kevin Dobson; *Facing the Enemy* starring Linden Ashby, Maxwell Caulfield and Alexandra Paul; *The Perfect Wife* starring Perry King, William Moses and Lesley-Anne Down and *The Perfect Nanny* starring Tracy Nelson, Bruce Boxleitner and Katherine Helmond. Upcoming projects include: the National Tour of *The Unsinkable Molly Brown* and the National Tour of *Anything Goes*. He dedicates his work to the memory of his mother. Mr. Rivera is represented by the Shapiro-Lichtman Talent Agency in Beverly Hills, California.

**CHRISTOPHER J. LANDY** (*Lighting Design*) is thrilled to be back home at Gateway where he has designed numerous productions over the years, not to mention numerous productions of *Phantom!* Other Gateway productions include *Tommy* (CT Critic Circle Award), *Jekyll & Hyde*, *Showboat*, *West*

*Side Story*, *Brigadoon*, *Cabaret*, and *Crazy For You*. Other credits include *A Little Night Music* for Goodspeed; *Rosencrantz and Guildenstern are Dead* for Long Wharf and Williamstown; *Hay Fever*, *Princess Turandot* and *Angel Street* for Westport Country Playhouse; *Orfeo ed Euridice* and *Turandot* for Virginia Opera and *Madame Butterfly*, *Marriage of Figaro*, *Die Fledermaus* and *Rigoletto* for Boheme Opera. Off-Broadway credits include *Oedipus*, *Hotel Universe*, *Princess Turandot*, *Ivanov*, and *Retribution*. Working in television Chris has designed extensively for MTV including *TRL*, *DFX*, *Beach House*, *Mardi Gras*, *New Years Eve Specials*, *1st Listen Concerts* for U2, *Britney Spears*, *Dave Mathews*, *Justin Timberlake*, and *Destiny's Child* as well as *Unplugged's* for R.E.M., Jay-Z, *Lauren Hill*, *Staind*, *Dashboard Confessional* and *Ken Hirai* (for MTV Japan). For Oxygen he lights their *Custom Concert* series featuring *The Goo Goo Dolls*, *Macy Gray*, *Tori Amos*, *Alanis Morissette* and *India.Arie*. Chris is presently the lighting director for *Tough Crowd w/ Colin Quinn* on Comedy Central. He holds an MFA in lighting and set design from NYU.

## ACTING AND MUSICAL THEATRE TRAINING

all levels of acting for all ages thru adult



## GATEWAY ACTING SCHOOL

Now Enrolling

LEARN FROM THE PROFESSIONALS!

# 286-9014



## Bellport CHOWDER HOUSE



*An Eating and Drinking Tradition*

FULL MENU

FULL BAR

Open Daily For Lunch and Dinner  
Seven Days A Week

Sunday - Thursday till 11:00 p.m. Friday & Saturday till Midnight

SPECIALIZING IN FRESH LOCAL SEAFOOD  
AT AFFORDABLE PRICES

*Before and After the Show You'll Want to Meet and Eat At  
THE CHOWDER HOUSE*

TAKEOUT

CATERING

19 Bellport Lane • Bellport Village • 286-2343



offering a full spectrum of  
printing and creative services



**QUALITY PRINTING &  
GRAPHIC DESIGN**

56 Old Dock Road  
Yaphank, NY 11980  
Tel 631.345.2202  
Fax 631.345.0975

e-mail: [mailbox@searlesgraphics.com](mailto:mailbox@searlesgraphics.com)  
[www.searlesgraphics.com](http://www.searlesgraphics.com)

## South Country Inn

*Fine Italian and  
Continental Cuisine*

**Moderately Priced Dinners  
Starting at \$12.95**

**Early Bird Specials Available  
Daily 3:30 - 6 PM**

**Tuesday & Wednesday  
Pasta Special  
\$10.95**

Complimentary glass of wine  
with your dinner when you  
present show tickets.

*A short drive from both theatres  
on South Country Road.  
Special attention to  
our theatre goers.*

Parties & theatre groups welcome.

*Stop for dessert or a cocktail  
after the show.*

Open Tuesday - Thursday,  
Noon - 11 PM

Friday - Sunday,  
Noon - Midnight

Reservations recommended

668 South Country Rd.  
East Patchogue

**758-1919**

Announcing...

# Gateway's Holiday Spectacular

at the Patchogue Theatre

December 19 - 31

**New for 2003**

**In the spirit of the Radio City  
Christmas Spectacular...**

**Singing, Dancing, Specialty Acts and  
All Your Favorite Holiday Songs!**

**Tickets on  
Sale now**

**FOR TICKETS  
CALL**

**631.286.1133**

**OR 1-888-4TIXNOW**

**OR LOG ON TO**

**WWW.GATEWAYPLAYHOUSE.COM**



## GATEWAY PLAYHOUSE STAFF

Executive Producers .....	Ruth and Stan Allan
Producer .....	Paul Allan
Associate Producer .....	Jeff Bellante
General Manager.....	Gale Edwards
Casting / Artistic Director .....	Robin Joy Allan
Company Manager .....	Stanley Schorr
Director .....	Dominick Ruggiero
Musical Director .....	Jeffrey Buchsbaum
Asst. Stage Manager.....	Missy Guisinger
Lighting Designer .....	Chris Landy
Sound Designer .....	Greg Reif
Costume Designer .....	Jose Rivera
Production Manager .....	Stacy Cooper
Technical Director.....	Michael Boyer
Asst. Technical Director .....	Jason Barroncini
Master Electrician .....	Brian Loesch
Asst. Master Electrician .....	Mike Gugliotti
Sound Engineer .....	Jason Choquette
Costume Coordinator .....	Marianne Dominy
Wardrobe Assistants .....	Chad Jason, Kelly O'Brien
Prop Master.....	Cliff Andrea
Wig Stylist .....	Dean Logan
Carpenters .....	Albert Altovilla, Nathan Hillard, Steve Knuth, Dave Ruttera
Intern .....	Tom Layou
Director of Group Sales .....	Annamarie Allan
Publicist.....	Linda Unger
Administrative Assistant .....	Justin Flagg
Casting Associate.....	Jessica O'Sickey
Realtime Music Solutions Programming Team .....	Jeff Lazarus, Joe O'Keefe, Andrew Totolos
Box Office Manager .....	Jeff Bellante
Asst. Box Office Manager .....	Jeanette Holmes
House Managers .....	Kelly Adee, Laurie Parr
Box Office Staff .....	Erika Bennet, Melissa Boyle, Joanne Famiglietti, Danielle Frasca, Jodi Grega, Nadine Hazard, Gregg Monteith, Michael Rumaker, Amy Prokop
Front of House Manager.....	Bob Nofi
House Staff .....	Michael Gandolfo, Jose Moreno, Dayna Nofi, John Philpot, Marie Rachek, Jordan Sherlo, Rita Wehner
Maintenance .....	Don Harrison
Cleaning Contractor .....	Fiori Enterprises Inc.
Music Contractor.....	Jeff Hoffman
General Counsel.....	Ann L. Nowak & Associates
Production Photographer.....	Patrice Casanova
Sound Consultant .....	Dominic Sack
Trucking Supervisor .....	John Shroeder
Grounds Maintenance.....	HTM Landscaping Company

Gateway Playhouse would like to thank our volunteer staff for their dedication and support.  
It is much appreciated.

Marie Rachek - Head Usher

Ushers - Al Aberg, Missy Atchue, Carmela Aiosa, Maria Barba, Olga Belz, June Budd, Anne Burke, Betty Entress, Paul Friedman, Irene Fritz, Marian Harrison, Mary Lanier, Marge Littlefield, Carol Martino, Sue Nemet, Peter Pernice, Alice Rucker, Terry Seng, Michael Senic, Pat Siegel, Bella Triola, Carol Weinstein & Patricia Yurdiga

IF YOU WOULD LIKE TO JOIN OUR VOLUNTEER STAFF CALL 286-0555

**WARNING** - The photographing or sound recording of any performance is strictly prohibited. Gateway Playhouse offers a wireless sound enhancement system for the hearing impaired. Inquire at the box office for more information.

**FIRE NOTICE** — The exit indicated by a red light and sign nearest to the seat you occupy, is the shortest route to the outside. In the event of fire or other emergency, please do NOT run. WALK to that Exit. However, under normal circumstances, when leaving the Theatre, use the center rear exits. SMOKING is prohibited in the BUILDING, as required by the Suffolk County NO SMOKING Ordinance. Smoking in any area designated "No Smoking" renders the offenders subject to a fine, or imprisonment, or both.

Coming this fall...

The National Dance Company of Ireland's

# Rhythm of the Dance

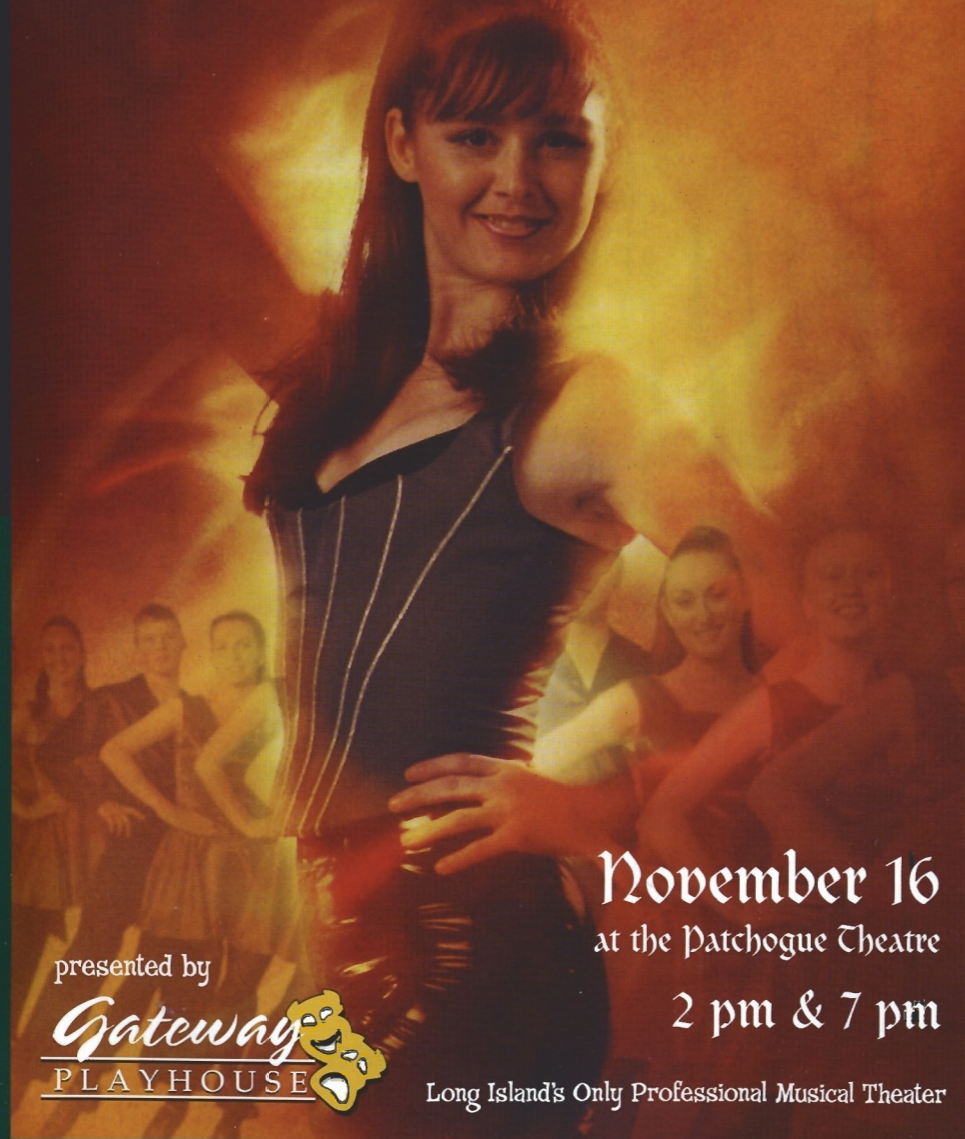

November 16

at the Patchogue Theatre

2 pm & 7 pm

presented by

**Gateway**  
PLAYHOUSE

Long Island's Only Professional Musical Theater

FOR TICKETS CALL 631.286.1133

OR 1-888-4TIXNOW

OR LOG ON TO WWW.GATEWAYPLAYHOUSE.COM

GROUP  
DISCOUNTS!