

American Airlines is proud to sponsor the arts in communities around the world. We are, of course, equally proud to offer you service to more than 250 cities in 40 countries worldwide. American Airlines has More Room Throughout Coach® on more planes than any other airline.* To make reservations, visit AA.com or call American at 1-800-433-7300 or call your travel agent.



Encore! Encore! **American Airlines**



*You will find more room on all of our more than five hundred 777, 767, 737, MD80 and F100 aircraft; not available on A300, 757 or American Eagle. Some destinations are served by American Eagle, the regional airline affiliate of American Airlines. American Airlines, American Eagle, AA.com and More Room Throughout Coach are marks of American Airlines, Inc. Schedules subject to change without notice.

Gateway PLAYHOUSE

AUGUST 18 - SEPTEMBER 4



SUMMER 2004

PLAYBILL

W^{m.} J. O'Neill

Sales Exchange Co., Inc.
Jewelers and Collateral Loanbrokers



*Classic and Contemporary
Platinum and Gold Jewelry designs
that will excite your senses.*

One East Main St., Patchogue 631.289.9899

Mention this ad for 10% discount on purchase



Pine Grove Inn

Est. 1910

- *The Pavilion Room and Bar overlooking the Swan River is now open for lunch and dinner daily.*
- *Live entertainment every Friday and Saturday night (see our website for details).*
- *Happy Hour every Friday from 4-6, featuring complimentary buffet and drink specials.*
- *\$5 Martinis Tuesday through Friday from 4-6 at the bar.*
- *Serving dinner until 10:00 Tuesday through Thursday, 11:00 Friday and Saturday. Late menu available until 12:00 Friday and Saturday.*
- *Join us after the show for dessert and one of our specialty coffees.*
- *Sunday Brunch.*

Weekday Specials: Tuesday – Pasta Specials
Wednesday – Lobsterfest
Thursday – Prime Rib Special



Chapel Avenue & First St., Patchogue, NY 11772
631.475.9843 • www.pinegroveinn.com

Long Island's First Choice For Cosmetic Surgery

Featured this summer in Vogue, Glamour, Allure and Self Magazines



Whether it is minimal incision surgery or an extreme makeover, Cosmetic Surgery of NY can help you achieve the look you've always dreamed of. For over 25 years, we have specialized in procedures such as facial rejuvenation, breast surgery, tummy tucks, body sculpting and skin care. With a fully accredited on site surgical suite and board certified surgeons on staff, Cosmetic Surgery of NY provides the highest quality care.

631-473-7070

CALL TODAY FOR YOUR COMPLIMENTARY CONSULTATION!

COSMETIC SURGERY of NEW YORK

4616 Nesconset Highway • Port Jefferson Station, NY 11776

www.cosmeticsurgeryofny.com

Who Says "Roughin' It" Has To Be Rough?

**New & Pre-Owned
Trailers & Motor Homes**

Your Next Vacation Can Be Comfortable and Affordable!
Go to www.tagmotors.com To View Our Complete Line

★ GREAT PRICES ★ GREAT SELECTION ★
★ A VEHICLE FOR EVERY BUDGET ★

RV Sales Service & Parts • LONG ISLAND'S #1 RV CENTER

TAG MOTORS & RVs

475-1838 1601 RTE. 112 MEDFORD

Across From Meat Farms

LOUIS XVI

Open for Lunch & Dinner
Tuesday through Sunday

Reservations
Recommended



Voted the No. 1 restaurant overall on LI, as well as No. 1 for Decor – devotees swear it could rival "the Palace of Versailles" – this "extravagant", "elegant" and "exquisite" "crown jewel" boasts "gorgeous views" of Great South Bay from its "beautiful setting on the water" in Patchogue; indulge in "extraordinary", "imaginative" New French cuisine "magnificently presented" by an "impeccable" staff; dip into the "kids' college fund" or "mortgage the house" if you must, but it's "worth every franc" for such an "incredible dining experience."

– Zagat Survey 2000 26 | 28 | 25 | 57

600 South Ocean Avenue • Patchogue, 654-8970

THE HARBOR SIDE

"Incomparable Seafood Restaurant"

Open 7 Days a Week
at 11:30 a.m.

All Major Credit
Cards Accepted.

Complete Dinners
Everyday.



Highly Recommended:

Newsday

Daily News

NY Post

The Practical Gourmet

Complete Lunches*

Served Mon. - Sat.
11:30 a.m. - 3:00 p.m.
Starting at \$7.95

Complete Early Bird Specials*

Served Mon. - Sat.
3:00 p.m. - 6:00 p.m.
Starting at \$13.95

Sunday Specials

Includes: Soup or Salad,
Potato, Vegetable, Dessert & Coffee.
11:30 a.m. - 4:00 p.m.
Starting at \$9.95

*Above specials not available for groups of 15 or more or holidays. Prices subject to change.

Special Rates for Theatre Groups from 20 to 125. Call for more information.

503 E. Main Street, Patchogue, New York

Located on the corner of E. Main St. (27A) and Phyllis Dr. • (631) 654-9290

Complete Dinners starting at
\$18.95 includes appetizer,
soup or salad, potato,
vegetable, dessert & coffee



Bellport Orthodontics

Braces for Children and Adults

- Free Consults for Children
- Preventive early childhood treatment
- Clear and invisible braces available
- Major credit cards accepted
- Payment plans available
- **Most insurance plans accepted**

Dennis Angelillo, DDS 286-7651

1 Station Ct. (formerly 30 Station Rd.), Bellport • Located in the Village of Bellport

Swezey

FUEL CO., INC. - EST. 1919

Suffolk's Largest Family Owned Oil Company

- Automatic Oil Delivery Service
- 24-Hour Emergency Service
- Budget Plans That Pay You Interest
- Expert Installation Of Boilers, Burners, Hot Water Heaters & Pool Heaters



475-0270

51 RIDER AVE., PATCHOGUE

CAVANAUGH'S

"Let's Have Fun" Est. 1986

Serving Lunch Daily Starting at 11:30
Dinner Served Every Night

Dining Room Open Sunday - Thursday Till 11 PM
Friday And Saturday Till 12 Midnight

DINING SPECIALS

Mondays - 2 For 1 Chicken Wings
Tuesdays - 20 Oz. Porterhouse \$12.99
Thursdays - Prime Rib \$12.99

Kitchen Open

Sunday - Thursday Till 12 Midnight
Friday and Saturday Till 2 AM • 19 TVs - Quick Draw

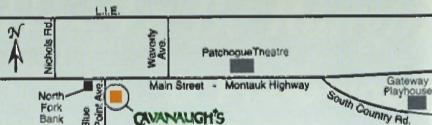

255 Blue Point Avenue, Blue Point
631-363-2666

A Letter from the Producer

We're glad you have come to enjoy our 54th season of bringing professional theatre to LI audiences. In our culture, live theatre **must** now compete with less expensive and more readily obtainable entertainment alternatives like reality TV, internet DVD rentals, and the latest summer blockbuster action movie. However, as anyone who saw last year's *Miss Saigon* or *Phantom* will attest, there is nothing like the thrill of being swept up in the drama of a live performance! We work hard to maintain high production values by utilizing the latest theatre technologies and employing only the highest caliber of actors - after days of grueling NYC auditions. Our directors, choreographers, designers, and musicians are all theatre professionals - each represented by their respective theatrical union. All this allows us the ability to produce shows on a scale unmatched by any other theatre on Long Island. Gateway's faithful patrons can be sure that we continually strive to keep the medium fresh with new takes on classic musicals, like this year's *Carousel*, *Gypsy*, and *Cabaret*, by casting non-traditional and non-stereotypical performers, and creating new set design and lighting concepts. Whenever possible, we obtain the rights to new pieces, and this year present the Long Island premiere of *Cats* and the rarely staged *Swingtime Canteen*, but we are most excited to be the first theatre in the nation to produce *Fosse* since Broadway and the national tours.

We encourage theatre lovers to bring their children to our main stage shows and have also scheduled a series of 6 shows specifically for children on Friday and Saturday mornings throughout the summer. The schedule can be found on the back page of this playbill.

Thank you for your patronage, whether this is your first visit or your hundred-and-first. Enjoy the show!

Paul Allan

Want to escape the everyday and have fun?

Try a Long Island Rail Road Manhattan Getaway

For details pick up a brochure, call 631-231-LIRR or log on to www.mta.info

MTA Long Island Rail Road

- Citizens of Humanity
- Milly
- Laundry
- BCBG
- Juicy
- A.B.S.
- Nanette Lepore
- Womyn
- Michael Stars
- Theory
- Shoshanna
- Tommy Bahama
- Women's & Men's
- Lilly Pulitzer
- Flax
- Brighton
- Roxy
- Allen
- Nicole Miller



Debra Canavan
CLASSICS

Casual, Career and Cocktail
53 Main Street • Sayville
631.563.9385

Free Checking.
Free gift.
Better bank.



Open an account today.

Bellport Office
20 Station Road,
Bellport, NY 11713
631-286-3800

Patchogue Office
325 E. Main St.
Patchogue, NY 11772
631-475-2600

Michael Pollmann -
Assistant Vice President

Joseph P. Zaffuto -
Vice President

HSBC 

The world's local bank

us.hsbc.com 1-800-975-HSBC

Issued by HSBC Bank USA ©HSBC Bank USA 2004

Gateway
PLAYHOUSE 

Presents

Fosse

Choreography by
BOB FOSSE

Conceived by
RICHARD MALTBY, JR., CHET WALKER and ANN REINKING

Artistic Advisor
GWEN VERDON

Producer
PAUL ALLAN

Associate Producer
JEFF BELLANTE

General Manager
GALE EDWARDS

Company Manager
STANLEY SCHORR

Production Stage Manager
JOVON E. SHUCK

Set Designer
MICHAEL BOYER

Costume Coordinator
MARIANNE DOMINY

Musical Supervision and Arrangements
GORDON LOWRY HARRELL

Lighting Design
DOUG HARRY

Musical Direction by
JEFF HOFFMAN

Recreation of Original Production, Direction and Choreography by
DEBRA McWATERS

Original Choreography Recreated by
CHET WALKER

Director and Co-Choreographer Original New York Production
ANN REINKING

Original Production Directed by
RICHARD MALTBY, JR. and ANN REINKING

La Margherita
The Original Brick Oven Pizza

Theatre Groups Welcome

Complimentary Appetizer with your lunch or dinner entree
when you present your show tickets

1229 Station Road, Medford • 924-0048 Fax 924-0094



ART COLEMAN 475-1733
878-2010

Family Owned and Operated For Over 50 Years

- Dedicated to Honest & Reliable Service
- Precast Cesspools Installed
- Portable Toilet Rentals

1 Chapel Avenue, East Patchogue, New York 11772

CAST

(in alphabetical order)

KEN ALAN*
 PHILLIP ATTMORE*
 NICOLE BAKER
 HARRY BAYRON
 ZANE BOOKER
 ROSANNE COLOSI
 KRISTINA FERNANDEZ
 ASHLEY FITZGERALD

NICOLE FORET*
 JESSICA GOLDYN
 KATIE HYLE
 RYAN KASPRZAK
 JAMES KINNEY*
 KELLY KING*
 DARREN LORENZO*

ANGELINA MULLINS
 SHAUN R. PARRY*
 TRAVIS PATTON
 MARCO PUENTE
 FREDDY RAMIREZ*
 SHANE STITELY
 CHRISTINA WEST
 HA-CHI YU

THE ORCHESTRA

ConductorJeff Hoffman
 Keyboard IPaul Feyer
 TrumpetJon Boutin
 ReedsLou Gallo
 TromboneAlex Siniavski
 BassTaylor Price
 DrumsGregg Monteith



The Musicians employed in this production are members of the American Federation of Musicians.



*Actors employed in this production are members of Actors' Equity Association, the union of Professional Actors and Stage Managers in the United States.

ssdc

The Director/Choreographer is a member of the Society of Stage Directors and Choreographers, Inc., an independent national labor union.

Playbill Designed and Printed by Searles Graphics, Inc.

WARNING—The photographing or sound recording of any performance is strictly prohibited. Gateway Playhouse offers a wireless sound enhancement system for the hearing impaired. Inquire at the box office for more information.

FIRE NOTICE—The exit indicated by a red light and sign nearest to the seat you occupy, is the shortest route to the outside. In the event of fire or other emergency, please do NOT run. WALK to that Exit. However, under normal circumstances, when leaving the Theatre, use the center rear exits. **SMOKING** is prohibited in the BUILDING, as required by the Suffolk County NO SMOKING Ordinance. Smoking in any area designated "No Smoking" renders the offenders subject to a fine, or imprisonment, or both.

Swan Bakery

All Occasion Cakes

Guy Gagliano

The Official Bakery of Gateway Playhouse

15 South Country Rd., East Patchogue, NY 11772

(631) 475-9626



Ken Alan



Phillip Attmore



Nicole Baker



Harry Bayron



Zane Booker



Rosanne Colosi



Kristina Fernandez



Ashley Fitzgerald



Nicole Foret



Jessica Goldyn



Katie Hyle



Ryan Kasprzak



James Kinney



Kelly King



Darren Lorenzo



Angelina Mullins



Shaun R. Parry



Travis Patton

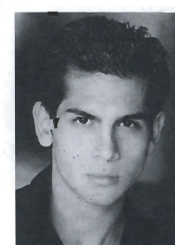

Marco Puente



Freddy Ramirez



Shane Stitely



Christina West



Ha-Chi Yu

MUSICAL PROGRAM ACT I

"Life Is Just A Bowl Of Cherries" from *Big Deal*, 1986
Music and Lyrics by Lew Brown and Ray Henderson
Performed byHarry Bayron

"Fosse's World"
Music by G. Harrell, including "Calypso" by G. Harrell and "Snake in the Grass" by Frederick Loewe (from the motion picture *The Little Prince*), 1974
Performed byEntire Company

"Bye Bye Blackbird" from *Liza with a 'Z'*, 1972
Music by Ray Henderson, Lyrics by Mort Dixon
Performed byDarren Lorenzo
Phillip Attmore, Harry Bayron, Zane Booker, Ryan Kasprzak, James Kinney, Shaun Parry, Travis Patton, Marco Puente, Freddy Ramirez, Shane Stitely, Nicole Baker, Rosanne Colosi, Kristina Fernandez, Ashley Fitzgerald, Nicole Foret, Jessica Goldyn, Katie Hyle, Kelly King, Angelina Mullins, Christina West, Ha-Chi Yu

"From The Edge" from *Dancin'*, 1978
Music by G. Harrell
Performed byPhillip Attmore, Ryan Kasprzak, Shane Stitely

"Percussion 4" from *Dancin'*, 1978
Music by G. Harrell
Performed byKen Alan/Zane Booker

"Big Spender" from *Sweet Charity*, 1966
Music by Cy Coleman, Lyrics by Dorothy Fields
Performed byRosanne Colosi, Kristina Fernandez, Ashley Fitzgerald, Nicole Foret, Jessica Goldyn, Katie Hyle, Kelly King, Angelina Mullins, Christina West, Ha-Chi Yu

"Crunchy Granola Suite" from *Dancin'*, 1978
Music and Lyrics by Neil Diamond
Performed byHarry Bayron, Darren Lorenzo
Ken Alan, Phillip Attmore, Zane Booker, Ryan Kasprzak, James Kinney, Travis Patton, Freddy Ramirez, Shane Stitely, Nicole Baker, Rosanne Colosi, Kristina Fernandez, Ashley Fitzgerald, Nicole Foret, Jessica Goldyn, Katie Hyle, Kelly King, Angelina Mullins, Christina West, Ha-Chi Yu

"Transition: Silky Thoughts"
Music by Patrick S. Brady, Staged by Ann Reinking

"Cool Hand Luke" from *The Bob Hope Special*, 1968
Choreographed for Gwen Verdon (with Lee Roy Reams and Buddy Vest)
Music by Lalo Schiffrin
Performed byZane Booker, Shane Stitely, Ashley Fitzgerald/Ha-Chi Yu

"Transition: The Mix"
Music arranged by Kevin Campbell, Staged by Ann Reinking

"Fosse/Niles" (Dancing in the Dark)
Music arranged by Patrick S. Brady, Staged by Ann Reinking
Performed byDarren Lorenzo, Harry Bayron
Ken Alan, Zane Booker, Ryan Kasprzak, James Kinney, Travis Patton, Shane Stitely, Ha-Chi Yu/Ashley Fitzgerald, Rosanne Colosi

"Steam Heat" from *The Pajama Game*, 1954
Music and Lyrics by Richard Adler and Jerry Ross
Performed byKen Alan, James Kinney, Rosanne Colosi

INTERMISSION ACT II

"I Gotcha" from *Liza with a 'Z'*, 1972 Music and Lyrics by Joseph Arrington, Jr. (Joe Tex)
Performed byAshley Fitzgerald, Phillip Attmore, Ryan Kasprzak

"Rich Man's Frug" from *Sweet Charity*, 1966 Music by Cy Coleman
Performed byPhillip Attmore, Kelly King, Marco Puente
Zane Booker, Ryan Kasprzak, Shaun Parry, Travis Patton, Freddy Ramirez, Shane Stitely, Nicole Baker, Katie Hyle, Angelina Mullins, Christina West, Ha-Chi Yu

"Transition: Big Noise from Winnetka"
Music by Ray Bauduc and Bob Haggart, Lyrics by Bob Crosby and Gil Rodin

"Dancin' Dan (Me And My Shadow)" from *Big Deal*, 1986
Music by Dave Dreyer and Al Jolson, Lyrics by Billy Rose
Performed byDarren Lorenzo
Kristina Fernandez, Jessica Goldyn

"Transition: Divine Decadence"
Music by Corin Buckeridge nach Willkommen and John Kander, Lyrics by Fred Ebb, Staged by Ann Reinking

"Mein Herr" from the film *Cabaret*, 1972 Music by John Kander, Lyrics by Fred Ebb
Performed byNicole Foret
Rosanne Colosi, Katie Hyle, Christina West, Ha-Chi Yu

"Take Off With Us" from the film *All That Jazz*, 1979
Music by Stanley R. Lebowsky, Lyrics by Frederick K. Tobias
Performed byJessica Goldyn
Ryan Kasprzak, Travis Patton, Marco Puente, Shane Stitely, Nicole Baker, Kristina Fernandez, Ashley Fitzgerald

"Three Pas de Deux"
Performed byKen Alan, Shaun Parry, Shane Stitely, Ashley Fitzgerald, Angelina Mullins, Ha-Chi Yu

"Orgy"
Performed byKen Alan, Phillip Attmore, Harry Bayron, Zane Booker, Ryan Kasprzak, Shaun Parry, Travis Patton, Marco Puente, Freddy Ramirez, Shane Stitely, Nicole Baker, Rosanne Colosi, Kristina Fernandez, Ashley Fitzgerald, Nicole Foret, Jessica Goldyn, Kelly King, Angelina Mullins, Ha-Chi Yu

"Transition: Bleed Through"
Staged by Debra McWaters

"Razzle Dazzle" from *Chicago*, 1975 Music by John Kander, Lyrics by Fred Ebb
Performed byJames Kinney, Katie Hyle, Christina West

"Mr. Bojangles" from *Dancin'*, 1978 Music and Lyrics by Jerry Jeff Walker
Performed byHarry Bayron
Ken Alan/Zane Booker, Darren Lorenzo

"Life Is Just A Bowl Of Cherries" from *Big Deal*, 1986
Music and Lyrics by Lew Brown and Ray Henderson
Performed byDarren Lorenzo

"Benny Goodman's Sing Sing Sing" from *Dancin'*, 1978
Music and Lyrics by Louis Prima, "Christopher Columbus" by Andy Razaf, and Leon Barry
Performed byFull Company
Trombone: Zane Booker, Shane Stitely, Katie Hyle
Trumpet: Ashley Fitzgerald/Ha-Chi Yu

Who's Who

KEN ALAN (*Dance Captain*) is making his Gateway Playhouse debut in their production of *Fosse*. Ken performed in the Broadway and 1st National Tour productions of *Fosse*. He has also appeared in the National Touring companies of *Chicago* and *Grease*. Regional credits include Goodspeed Musicals production of *Me and My Girl*. Ken was a 1992 Ruth Eckerd Hall Scholarship recipient and a 1993 Presidential Scholar. Ken is a resident faculty member of the Broadway Theatre Project, having been an apprentice of the project under his mentors Debra McWaters and Ann Reinking, the Project's Director and Artistic Director. Many thanks to Deb for this opportunity and to all his teachers, students, family, friends, and ALL THAT JAZZ!

PHILLIP ATTMORE, a native of Pasadena, CA, began his performance career at the age of three. Broadway workshops: *Beehive*. Tours: *Fosse* Int'l Tour, *Fosse* National Tour. International theatre: *42nd Street* Moscow (Andy Lee). Film: *Silent Tongue*. Television: *Judging Amy*, *Sisters*, *General Hospital*, *Days of Our Lives*. After *Fosse* at Gateway, Phillip will begin rehearsals for Irving Berlin's *White Christmas*, directed by Walter Bobbie and choreographed by Randy Skinner. He thanks his parents for their love and support, and most importantly, God for His rich blessings and life.

NICOLE BAKER is a native of Tampa, FL, where she first began studying dance at the age of 2. She received her BFA in Dance from the University of Arizona in

2003. Her recent credits include: the National/ International tour of *Fosse*, Radio City Rockettes, Broadway Theatre Project, and Alice Cooper's Annual Gala. She would like to send love to her mom, dad, Jaclyn, Danielle, and Mary Jo Scanio for all their love and support. I couldn't have done it without you. I love you!

HARRY BAYRON is thrilled to be a part of Gateway's production of *Fosse*. His credits include *No Strings* at City Center's Encores Series; Broadway Theatre Project in Tampa, FL; *West Side Story* at the Orlando Broadway Theatre as well as Orlando productions of *Fame*, *Ain't Misbehavin'*, and *Crazy For You*. His directorial credits include *Fame* and *The Last Five Years* at the Studio Theatre of

Who's Who

Orlando, FL.

He is associated with OYT.

He would like to thank his family W.P.B., 102, TRYBE, Debbie, BTP, and God for Guidance & Love. Peace.

ZANE BOOKER has been a member of PHILADANCO, Netherlands Dance Theater, Les Ballet des Monte Carlo and White Oak Dance Project. As a guest/freelance artist Zane has performed +with Complexions, Rhythmek, North Carolina Black Repertory Theater and New National Theater Tokyo, to name just a few. Zane received a Pennsylvania Council of the Arts fellowship in 2004.

ROSANNE COLOSI: When she won the coveted female lead role in her sec-

Gateway Playhouse & Patchogue Theatre

We wish you a successful
2004 season
and continued
success in all your
worthy endeavors.



www.northforkbank.com
Member FDIC

Richard York
OF PATCHOGUE



631-475-1047
14 South Ocean Ave.
Patchogue
Four Stores
South of Main St.

Quality Footwear for the Entire
Family Since 1927

- Helpful, Friendly Service
- Areas Largest Selection
of Sizes & Widths AA-EEEE

Rockport, Easy Spirit, Florsheim, New Balance,
Stride Rite, Teva, Timberland, Skechers, Munro,
Dexter, Keds, Reebok, Dyeables, Topsider, Soft
Spots, Clarks, Naturalizer, Hush Puppies, Daniel
Green, Foamtreads, etc.

10% OFF any purchase
with ad only

Excludes Easy Spirit, Dr. Martens & other offers. Expires 12/31/04

Before or After The Show

Late Night Dinner • Dessert and Coffee

All Baking
Done On
Premises

Open 7 Days
6:00 AM - 2:00 AM



Breakfast,
Lunch and
Dinner

Daily Specials

ROYAL OAK
Diner - Restaurant

Station Road and Sunrise Highway - Bellport, New York 11713

TEL. (631) 286-5757

Who's Who

and grade play, *Tom Thumb*, Ms. Colosi knew she was destined for life upon the stage. After enduring countless hours of training and three years of braces, she decided to pursue her musical theater career extracurricularly while obtaining her Master's Degree in English Literature from Boston College. Rosanne became an Editor for Scholastic children's publishing, but hoarded her vacation days in order to attend Broadway Theatre Project. In the New York area, she has played Diana Morales in *A Chorus Line* and Ellie May Chipley in *Show Boat*, among others. She has been swingin' low with the *Fosse* tour since April. Never content unless working more than one job, Rosanne has written two children's books and continues to contribute features to *Dance Spirit Magazine*. Rosanne is happy to be home—there's no place like New York!

KRISTINA FERNANDEZ (*Dance Captain*) of Jupiter, FL., was a BFA Music Theatre major at FL State University and has attended Ann Reinking's Broadway Theatre Project since 1998. Most recently, Kristina has spent two years on the road training with the International Tour of *Fosse*, where she worked as both performer and Dance Supervisor. Thanks to her family and friends for teaching her that Anything's Possible, and Ann and Debbie for making her dreams come true.

ASHLEY FITZGERALD is a dance major at the Boston Conservatory and is honored to be a part of the *Fosse* international tour. Credits include: Broadway

Theatre Project (1998-02), performances choreographed by Luis Fuente, training with the American Ballet Theatre and Joffrey Ballet, and a recent workshop for *The Look of Love*. Much love to Mom, Dad, Amanda, and Andy.

NICOLE FORET Broadway: *Urban Cowboy* (Sissy/u/sPam). Pre-Broadway: *Thoroughly Modern Millie* (Original Cast), *Harmony* (with Barry Manilow). Tours: *West Side Story* (Rosalia). Proud to be performing for our military in the USO World Troupe *The Liberty Belles*. Regional: *Hot Mikado* (The Ford's Theatre, D.C.), *A Chorus Line* (Bebe/u/s Cassie, Self FamilyArts Center, Hilton Head, SC). Also, lead dancer at the Supper Club in Manhattan for 3 years. Nicole was honored to sing with the Cab

Donato's
RESTAURANT
"A Taste of Italy in
the Heart of Dutchess"

114 W. MAIN ST., PATCHOGUE
OPEN FOR DINNER AT 4:30
WEDNESDAY - SUNDAY
1+1/2 BLOCKS WEST OF NO. OCEAN AVE.
(631) 447-7766

Dennis P. O'Hara, D.C.



Office Hours By Appointment
Phone: (631) 286-2300
16-2 Station Road, Bellport, NY 11713

Calloway Orchestra at the beautiful Rainbow Room.

JESSICA GOLDYN is thrilled to be making her Gateway Playhouse debut in *Fosse*. She has trained and worked with New Jersey Ballet and Worth Tyrrell Studios. Credits include featured roles in *Sweet Charity*, *A Chorus Line*, *Carousel*, *The Nutcracker* and *Giselle*. When not performing, Jessica is a dance instructor and choreographer. Love to Allie, Sam, Mom, Dad, and Brad and Caroline for helping to make my dreams come true.

KATIE HYLE feels privileged to celebrate the works of Mr. Fosse. She holds a B.F.A. from NYU's Tisch School of the Arts where she majored in Musical Theatre. Her training includes CAP21

and the Broadway Theatre Project. She has performed in *West Side Story*, *On the Town*, *Pippin*, as a Rockette in the *Radio City Christmas Spectacular* and, most recently, in the international tour of *Fosse*. Much love to Mom, Dad, and Robyn. Thanks for believing in me.

RYAN KASPRZAK is thrilled to be making his Gateway debut after touring with the National and International companies of *Fosse*. He has performed and studied with Gregory Hines, Ann Reinking, Ben Vereen, Peg Leg Bates, and the Nicholas Brothers. Ryan trained at the British American Dramatic Academy and received a BFA in Acting from Marymount Manhattan College. He also serves in the resident

Who's Who

**WE'RE SUFFOLK COUNTY'S
BEST KEPT TRUCK SECRET!
0% PRESSURE - 100% SATISFACTION GUARANTEED!**



2004 Envoy SLE 2004 Sierra 2004 Yukon 2004 Yukon XL Denali

"SERVING THE COMMUNITY SINCE 1952 AS YOUR GMC TRUCK HEADQUARTERS!"



Cassel

GMC
WE ARE
PROFESSIONAL GRADE™

GMC TRUCK SALES

550 North Ocean Avenue • Patchogue, NY
3 Miles South of LIE • 1 Block North of Sunrise Hwy.

1-800-758-5811
Find us at www.GMbuypower.com

The Fosse Legacy

Sinuous and sexy, but never overt, body-conscious and balletic with elements of jazz, Bob Fosse's choreography is at once immediately recognizable, but never repetitious, a deeply personal expression of his life and experiences. When he died in 1987 he left behind a group of people committed to carrying on his legacy, including his muse Ann Reinking, co-creator of *Fosse*, and a creative partner with Gateway's *Fosse* director, Deb McWaters.

McWaters studied dance from the time she was very young, but being more interested in academics, she earned a Masters degree in Math and was teaching at the university level in Tampa, Florida when she decided to take a dance class again to get in shape. "I fell so much back in love with dance, that I became involved in the dance program at the university and ended up chairing the department there," she said. She was working at a prep school when Reinking moved into the Tampa area, and when McWaters approached her to discuss teaching a Master Class, the two clicked and became very good friends. "We danced together in some fund-raisers in Tampa, and created The Broadway Theatre Project there for students to

learn from artists and stars like Gregory Hines, Ben Vereen, and Tommy Tune," said McWaters. When Reinking was asked to choreograph *Chicago* at City Center, she asked McWaters to assist. This led to McWaters becoming Reinking's associate permanently. It was Reinking who called McWaters and asked her to consider directing Gateway's *Fosse*. "The material is so important to us, we feel we are caretakers of it, and want to keep it correct. Gateway has such a wonderful reputation and also wants to see the true product put on, so we feel fortunate to do the first regional production here," said McWaters.

Fosse was in workshop for about five years under Fosse's widow, dancer Gwen Verdon, and his dance captain Chet Walker before Reinking and McWaters came onboard. The show toured for nine months before opening on Broadway in 1997 where it would ultimately win Reinking a Tony for Outstanding Direction of a Musical.

Gateway's *Fosse* is slightly different from the Broadway version, as Reinking and McWaters keep evolving the show. "It has numbers that were not in the Broadway show, and some Broadway

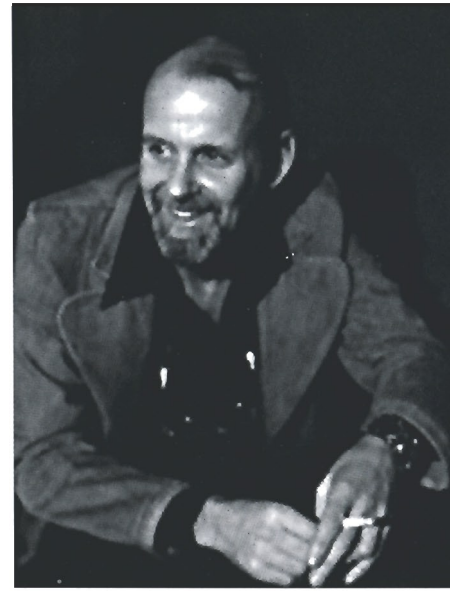

numbers are not in this one because we like to tailor it for the dancers we have. We have also streamlined it, and as we were doing that we discovered the format we were coming up with is one we like better," McWaters explained. The team uses Broadway Theatre Project each summer to continue experimenting with the show.

In the end, though, the choreography remains the focal point. "It's sensual and whimsical, he always had a wink of the eye," explained McWaters, "when you watch the show you see a wide spectrum of what he was capable of." *Fosse* took elements from his life and created a form that is still unique today. And

while choreography can be filmed and notated, it is primarily handed down from dancer to dancer. "I learned from Ann so much of what was behind the steps, and I have a book of information from Gwen, quotations from Bob that gave me background information. I worked closely with Ben Vereen and Chita Rivera, so I feel like I've been in the best classroom to learn this technique without actually being taught by Fosse himself," said McWaters.

She tries to then impart this to her dancers so they understand the importance and history of *Fosse*, who remains the only person to win a director's hat trick in the same year - a Tony (*Pippin*), an Emmy (*Liza With A Z*) and an Oscar (*Cabaret*) in 1973. "I indicate to them what Gwen said Bob felt was the image you should have when doing this step. That gives them a sense of owning important information, it is not just imitating movements. Then they will, in their turn, be able to go on and teach it."

Morgan's Beach House
Restaurant

Lunch & Dinner - Indoor/Outdoor
363 Grove Ave. Patchogue 631-758-3524
(closed Mondays)

www.gudephotography.com
631-
654-8093

ASSOCIATE PRIME
MEAT MARKET

A Full Line of Groceries,
Meats & Poultry • Deli,
Vegetables • Beverages

109 Maple Ave. Patchogue, NY 11772
Phone: (631) 475-1749
Fax: (631) 447-5086

RESTAURANT
631.286.3300 • 14 Station Road • Bellport

Who's Who

faculty at the Broadway Theatre Project.

JAMES KINNEY is thrilled to be back at Gateway. Credits include: Broadway: *Fosse* (PBS special and DVD) First Nat'l tour: *Fosse*, Tours: *West Side Story*, (Big Deal) *La Cage Aux Folles* (Lo Sing). Regional: *Oklahoma!*, *A Chorus Line* (Paul), *42nd St.*, *Chicago*, and *Cabaret*. Most recently James was working in a new musical called *Harmony*. Look for it on B'way in 2005. All my love to my partner Daniel.

KELLY KING is currently pursuing her business degree at Fordham University while continuing her affiliation with Radio City Music Hall as a Rockette. Kelly recently finished dancing in *Exit*, an independent film due out this fall at the Sundance Festival. She also completed setting two pieces for the Fauberg Ballet Company, based out of Chicago. Last fall Kelly was dance captain for *A Tribute to Frank Sinatra* at Radio City Music Hall and danced in several Radio City workshops, including *Carnival* and *Thunder*. Other credits include: first National Tours of *Anything Goes* (Chastity) and *Will Rogers Follies*, *Gregory Hines in Concert* (solo dancer), and *Tommy Tune's Busker Alley* (dancer).

DARREN LORENZO is excited to be a part of the Gateway Playhouse family. Lorenzo holds a B.A. in Mass Communications. His credits include *Fosse* UK and Greece Tours and the European tours of the 30th Anniversary of *Hair* and *Black Gospel Singers*. National Tours: *Saturday Night Fever*, *Smokey Joe's Café*, *What a Woman Would Do For Love*, *A Mother's Prayer*. Regional: *Once On This Island*, *Joe Turner's Come and Gone*. Other experience includes *No Strings* at City Center's Encores Series, and thirteen years of dedicated work with his family, the Broadway Theatre Project. He sends his love to Debbie, Lee, Annie, and divine energy to Ben V. and Mamma Anna. *Fosse* Cast let's do this. Gone.

ANGELINA MULLINS is thrilled to join the cast of *Fosse*. She has studied and performed at the Boston Ballet for the last ten years. Recently she performed in the *Saturday Night Fever* Tour, and has apprenticed for Ann Reinking's Broadway Theatre Project. Angelina would like to offer her thanks and love to Mom, Dad, David and Ryan.

SHAUN R. PARRY joins *Fosse* directly from the original Japanese Broadway company of *Aida* (he can be heard on

the Japanese Original Cast Recording). Other B'way credits include *Phantom of the Opera* (B'way and B'way Tour), *Cats* (B'way Tour), *A Christmas Carol* (MSG), *A Few Good Men Dancing* (New Victory Theater). Other: NY Theatre Ballet, Martha Graham, 2002 Olympics and National Ballroom Championships. www.shaunrparry.homestead.com. This one is for my big little brother, Todd, in Iraq. I luv ya bro.

TRAVIS PATTON would like to thank his mother and father for their immeasurable love and support. His sister, for her unforgiving knowledge and for life. Brother Jarred, whose heart is larger than any stage could hold. And, his number one fan, his grandmother, Daisy, for spanning his love for musicals.

Travis feels honored and truly blessed to be working with such a talented group of professionals.

MARCO PUENTE: Just back from touring with *Fosse* in the UK and Greece, Marco is making his Gateway Playhouse debut. Credits include *Annie Get Your Gun*, *Joseph/Dreamcoat*, *La Cage*, *Evita*. Viva la pinky.

FREDDY RAMIREZ is thrilled to be a part of the *Fosse* company. He previously performed in the *Holiday Spectacular* here at the Patchogue Theatre. He has been seen nationally in the 2nd US Tour of *Peter Pan*. Internationally he toured Italy dancing with Lynn Barre (acclaimed Sanizardo Co. Member),

Who's Who

THE VARIETY MART

An Old Fashion

Five & Ten

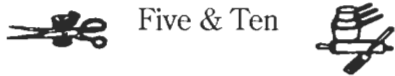

138 Main Street
Bellport, New York 11713

631-286-2210

BELLPORT JEWELERS

5 Bellport Lane, Bellport
286-7700

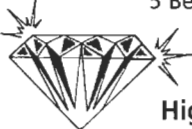

We Buy & Sell
Highest Prices Paid!

Jewelry, Coins, Stamps, Gifts
Repairs on all jewelry & watches on premises
Authorized Citizen & Movado dealer
www.bellportgalleries.com

ROE AGENCY INC. Insurance Since 1898

Personal Insurance
Commercial Insurance
Property, Casualty
Life
Health
Financial Services

◆ 125 East Main Street ◆
◆ Patchogue, New York 11772 ◆
Phone: 631.475.4000
Fax: 631.475.7648

Old Inlet Inn



Fine Dining Since 1980

Dinners from 5-10:00 p.m.

Sunday Brunch 12 - 3:00 p.m.

Sunday Dinner 5 - 9:00 p.m.

Closed Mondays

Four Blocks From The Gateway
Playhouse and Ten Minutes From
The Beautifully Renovated
Patchogue Theater

Piano Bar Fri. & Sat. 8:30 - 12:30

Wednesdays - Lobster Bake

Patio Dining

108 So. Country Road, Bellport

286-2650

10% Entrée Discount
with Theatre Tickets

Tony Winner Stars In Cabaret!



Daisy Eagan, who became the youngest Tony Award winner ever for her performance in *The Secret Garden*, for which she also garnered Drama Desk and Outer Critic's Circle Award nominations, will play Sally Bowles in *Cabaret*, the last show of the 2004 summer season.

Daisy comes to Gateway fresh from playing Lucifer's girlfriend in *History In The Faking: Part IV* - at the Hudson Guild Theatre in Los Angeles, her other

Broadway credits include *Les Miserables* and James Joyce's *The Dead*. Her latest film, *Tony n' Tina's Wedding*, based on the popular off-Broadway improvisation show, was the official selection of this summer's TriBeCa Film Festival, and she has also been seen in the films *Ripe* and *Losing Isaiah*. Daisy has performed in countless concerts and benefits including *Sondheim! A Celebration at Carnegie Hall*, President Clinton's Inaugural Ball, and UNESCO's Memorial Tribute to Audrey Hepburn at the U.N.

A Tony-winning actress isn't the only reason audiences should come to the *Cabaret*, however. Once again, Gateway producer Paul Allan has brought together a creative team to take apart a familiar show and reassemble it in a fresh way. Dominick Ruggiero, who crafted last season's *Phantom*, will direct *Cabaret*, which is considered to be the first "concept musical" - a show built around a sociopolitical theme rather than a traditional linear plot. "I believe the show is even more socially and politically rel-

evant today than when it was written in 1966," he said, "It shows how easily people can be manipulated by minority factions, so that one small group ends up dictating what is morally acceptable to the whole. *Cabaret* is not a frivolous musical, it has a lot of subtlety and innuendo that is very powerful."

Instead of recreating the familiar Fosse choreography, Allan has hired Tim Albrecht to choreograph brand new dances especially for this production. Albrecht is not intimidated by the idea of trying to walk in Fosse's Capezios, however. "The music and the arrangements lend themselves well to the style Bob Fosse used in the film, but I am excited to create something new," he explained. "I love the music, and the period it is set in. I also love that it is a show-within-a-show, and that the production numbers are not storytelling, they are comments on the story, like political cartoons come to life. I am not interested in choreographing The Rockettes - this is a show for actors who dance."

Ruggiero hopes that audiences will

come ready to be actively engaged, not passively entertained. "I plan to make it very cinematic, constant movement. I am taking out all the blackouts, just keep it moving," he said. "I want people to look between the lines, see the subtext and ask how it relates to you personally, today. How do we see ourselves through *Cabaret*? Let's learn from it!"

He also promises a powerful statement at the end of the second act "that will make people think." So what good is sitting alone in your room? Come hear the music play! *Cabaret* opens September 8 and runs through the 25th in Bellport.

THE BANK OF NEW YORK
LONG ISLAND REGION

24-hour ATM

32 Station Road, Bellport,
New York 11713

(631) 286-4200

Member FDIC 1986 The Bank of New York

THE BELLPORT
Steps away from the Gateway Playhouse

★★★★
New York Times Review

159 South Country Road, Bellport, New York 11713
(631) 286-7550

Frank R. Egan, DDS, PC
Certified, American Board of Orthodontics



Hospital Road
Professional Center
250 Patchogue-Yaphank
Road - Suite 14
East Patchogue, NY 11772
(631) 289-3990

www.TeethOnTheMove.com

JOE 281-0376

SHIRLEY SLEEP SHOPPE
618 Montauk Highway • Shirley, NY 11967



Complete Line of Conventional,
Waterbeds & Futons

631-289-7742 631-698-4292



25 Route 101 600 Middle Country Rd.
E. Patchogue, NY 11772 Selden, NY 11764

Maria Rignola

Who's Who

and Europe in the European Tour of *A Chorus Line*. Regional credits: *West Side Story* (Big Deal), Amanda Dehnert, Trinity Repertory Company; *Miss Saigon* (GI), Papermill Playhouse; *Anything Goes* (Billy); *Gypsy* (L.A.); *Forever Plaid* (Sparky); *Godspell* (Lamar); *Zorba* (Mimiko); *Evita* (Tango Dancer) and on pointe in *Cinderella* (Step Sister) with The North East Ballet Company. Papi y Mami los quiero mucho. ILY.

SHANE STITELY is originally from Fairfield, Pennsylvania and in May of 2004, completed his Bachelor of Arts in Dance at Point Park University in Pittsburgh, PA. Most recently, he has been a company member of the national and international tour of *Fosse* and will

continue with the tour as a dance captain when it resumes in the fall. He has also performed at Tokyo Disney in Japan and spent three seasons with Hershey Park in Hershey, PA. He is thrilled to be performing at Gateway Playhouse for his first time and dedicates everything he does to his father. Let's dance!

CHRISTINA WEST: A native of Nashville, TN, Christina began training with the Nashville Ballet. A recent graduate of Western Kentucky University, she participated in various productions including her favorite as Velma in Chicago. Recently she has been performing with the international cast of *Fosse*. She would like to thank Deb, Dave, her family and friends and express her delight to join the cast at Gateway.

HA-CHI YU (*Dance Captain*) was born in the Lower East Side, NYC. Ha-Chi is currently a member of the 2003-2004 International Tour of *Fosse*. She was formerly a principal dancer and teacher with Feld/Ballet Tech. She has also worked with New York City Ballet; rubberbanddance group; Patricia Kenny; Patricia Nicholson Parker among others. Ha-Chi is also the founding director of Venus Arts Garden a Brooklyn-based not-for-profit arts coalition dedicated to providing resources and opportunity to artists of all mediums to develop, network, and showcase new ideas for the local arts community and the community at large. She would like to thank her Mom: "Thanks Ma."

South Country Inn

Fine Italian and Continental Cuisine

Moderately Priced Dinners
Starting at \$12.95

Early Bird Specials Available
Daily 3:30 - 6 PM

**Tuesday & Wednesday
Pasta Special
\$10.95**

Complimentary glass of wine
with your lunch or dinner when you
present show tickets.

A short drive from both theatres
on South Country Road.
Special attention to
our theatre goers.

Parties & theatre groups welcome.

Stop for dessert or a cocktail
after the show.

Open Tuesday - Thursday,
Noon - 11 PM

Friday - Sunday,
Noon - Midnight

Reservations recommended

668 South Country Rd.
East Patchogue

758-1919

An afternoon with

Charlie Prose

A SELL-OUT IN ATLANTIC CITY!

"His show left us with a nice happy feeling for
the rest of the day." -Manhasset Seniors

Join Charlie for an afternoon of Love & Laughter!
Charlie, whose unique combination of homespun
humor, energetic piano playing, and
romantic crooning have critics comparing him to
Red Skelton and Danny Thomas!

at the

Patchogue Theatre for the Performing Arts

Wednesday, September 15th at 2 PM

Brought to you by

McCarney Tours
MAKING MEMORIES

Call (800) 366-8641
to book your seats

\$38.00 pp
individual tickets

COSTUME WORLD



Founded in 1975 by Marilyn Wick, Costume World's 35,000 sq. ft. flagship store is located in Deerfield Beach, Florida and serves as their main facility for theatrical productions. In addition, they maintain over 20,000 sq. ft. between their Dallas and Pittsburgh branches.

Costume World has over 500 shows, including original Broadway wardrobes, ready to be customized for your productions, whether you decide to rent or to own.

For over 27 years, they have been designing musicals and operas and answering the needs of their prestigious clientele.

Complete theatrical packages include rental rates, measurement forms, costume plot, costume rental agreements, as well as any photography requests.

Conveniently, Costume World's costume and opera plot service is available at www.costumeworld.com or call toll-free at 1-800-423-7496.

Who's Who

Bellport CHOWDER HOUSE



An Eating and Drinking Tradition

FULL MENU

FULL BAR

Open Daily For Lunch and Dinner
Seven Days A Week

Sunday - Thursday till 11:00 p.m. Friday & Saturday till Midnight

**SPECIALIZING IN FRESH LOCAL SEAFOOD
AT AFFORDABLE PRICES**

*Before and After the Show You'll Want to Meet and Eat At
THE CHOWDER HOUSE*

TAKEOUT

CATERING

19 Bellport Lane • Bellport Village • 286-2343

PAUL ALLAN (*Producer*) For more than 20 years, Paul has produced successful shows from the East End to the Far East. Born into the theatrical family that started Gateway, Paul became involved in the theatre at an early age. In addition to his career as a producer, Paul co-founded a successful touring company, which mounted dozens of productions across the US and as far away as Taiwan and Singapore. Serving as technical director, sound engineer and master electrician for numerous productions when he first began working in the industry provided Paul with invaluable knowledge and hands-on experience. His expertise allowed him to act as consultant and advisor on the restoration and renovation of Patchogue Theatre, which under Gateway's management,

reopened in 1998 with *Nutcracker On Ice*. Gateway still stages shows there several times each year, with *Cats* and *Fosse* being this season's productions.

DEBRA McWATERS (*Director/Choreographer*): Debra has been Ann Reinking's associate for 14 years. Assistant choreographer, Tony-winning *Chicago*: Broadway production; two National Tours; London, Australian and Vienna companies; Encores! NY City Center. National Tour: *Applause*, Papermill Playhouse. Associate choreographer: *Legends*, Joffrey Ballet in Chicago; *Suite Kander*, Missouri State Ballet; and *Tonight at 8:30*, Williamstown Theatre Festival. Co-founder of Broadway Theatre Project. Was Chair



We're like a bank-only better.
If you live or work in Suffolk County you are now eligible to join Suffolk Federal Credit Union.

www.suffolkfcu.org
631-924-8000

- Mortgages – Home Equity – Line of Credit**
- Business Accounts – Business Loans**
- Savings – Investments – Money Market**

Who's Who

of the University of South Florida Dance Dept. Assistant choreographer on the Tony-winning production of *Fosse*, as well as the US and European tours, and the London Production. She was associate choreographer on *The Visit* at the Goodman Theatre and *The Look of Love* on Broadway. She was associate choreographer on *No Strings*, Encores! NY City Center and associate director/choreographer of Broadway Under the Stars at Bryant Park in 2003. Currently she is serving her third year as tour director and choreographer of the NETworks tour of *Fosse*.

JEFF HOFFMAN (*Musical Director*) has been a Gateway regular for the past three years. Some of the shows he has

played for are *Cats*, *Ragtime*, *Miss Saigon*, *Pimpernel*, and *Jekyll and Hyde*. Having directed, musical directed, and performed for regional theaters for the past twenty-eight years, this show marks his 121st show. Jeff has also toured the country with the revue *Tonys Tonite!* and *The Meritt and Moreau Show*. He has also been musical director/pianist for various artists including Phyllis Diller, Joe Piscopo, David Brenner, and Rip Taylor. Jeff is very proud to be making his Gateway musical director debut with *Fosse*. Thank you to Paul, Robin, and the Gateway family, and of course his incredible wife Diane, and their best production, their two sons Matthew and Bobby.

Chachama Grill

Upscale American Cuisine

655-8 Montauk Hwy.
East Patchogue, NY 11772

631-758-7640

Pre-Fix available 5-6 pm
Monday - Sunday

**ANY APPETIZER
ANY ENTREE
ANY DESSERT**
from our regular menu!

Lunch: Monday - Friday 11:30 am - 2:30 pm
Dinner: Monday - Sunday Starts at 5:00 pm

Reservations Recommended

Chef/Owner - Elmer Rubio
formerly of Mill River Inn, Tupelo Honey & Meritage

HTM LANDSCAPING COMPANY

is the official landscaper of
Gateway Playhouse

all work done by owner
Nicholas J. Harding

631-475-0636

LYONS FUEL OIL CO. INC.

est. 1934

24 Hr. Automatic
Service Delivery

23 Station Road • Bellport, New York 11713
Phone (631) 286-0395 • Fax (631) 286-0396

STAGEDOR Dance SCHOOL OF

Dance Camp

Session I July 5 - July 22
Session II July 26 - August 12

Fall Registration Begins

Week of August 9

25 PATCHOGUE-YAPHANK ROAD • EAST PATCHOGUE

654-8858

James & Diane Giattino

Candy Cravings

Tim & Laurie Murphy
Proprietors

Confections for all
occasions!

- Gourmet & Sugar Free Chocolates
- Home Made Ice Cream and Italian Ices
- Gift Baskets & Trays • Wedding & Party Favors
- Unique Gifts • Corporate Gifts

631-286-6100

128 South Country Road, Bellport, New York 11713

PAPA NICKS PIZZA



Gyros, Salads, Heros, Dinners
Daily Lunch Specials

286-6400

117C-South Country Road, Bellport Village, NY

EDWARDS

FULLY INVESTED IN OUR CLIENTS™

Serving Investors Since 1887
Stocks • Bonds • Mutual Funds • CDs • IRAs
Options • Insurance • Annuities • Financial Planning

Richard B. Miller • Vice President • Investments
Antoinette R. Giordano, MBA • Senior Registered Financial Associate
Trusted Advice - Exceptional Service
222 East Main Street, Smithtown, NY 11787
631-265-1400 x 252 • 800-348-3420 x 252
richard.miller@agedwards.com

A.G. Edwards & Sons, Inc. Member SIPC Member New York Stock Exchange, Inc.

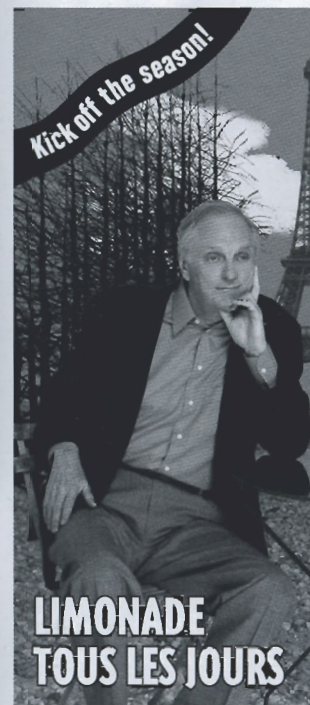

LIMONADE TOUS LES JOURS

TARGET MAINSTAGE SEASON

LIMONADE TOUS LES JOURS

By Charles L. Mee
Directed by Zoe Caldwell
With Alan Alda, Eric Bondoc
Nicole Leach

May 25-June 6

An effervescent and whimsical
new romantic comedy about
the bittersweet pleasure of
living in the moment.

BAY STREET THEATRE

Long Wharf, Sag Harbor
Box Office: Tues.-Sun., 11-6pm

631-725-9500

ROUGH CROSSING

By Tom Stoppard
Directed by Daniel Gerroll
With Dylan Baker, Christine Ebersole,
Edward Hibbert, Richard Kind,
Tony Roberts
June 15-July 4

AUNTIE MAME

By Jerome Lawrence & Robert E. Lee
Based on the novel by Patrick Dennis
Directed by Richard Sabellico
With Charles Busch
July 13-August 1

ONCE ON THIS ISLAND

Book & Lyrics by Lynn Ahrens
Music by Stephen Flaherty
Directed by Marcia Milgrom Dodge
August 10-September 5

www.baystreet.org

On The Waterfront

On the Patchogue River Overlooking
the Great South Bay

Join Us for
a Lunchtime
Cruise!



Dance The
Evening
Away!

Aboard the River Queen Mary

EVERY SUNDAY
Departing at 11:30 a.m.
Unlimited Beverages,
Finger Foods & More!

EVERY WED.
Departing at 6:00 p.m.
Unlimited Beverages,
Finger Foods & More!

\$38.95
per person
+Tax & Gratuity

\$47.95
per person
+Tax & Gratuity

Make Your
Reservations Now!
Seating is limited.
40 passengers, max.
Cruise 11:30 a.m.-2:30 p.m.

Make Your
Reservations Today!
Seating is limited.
40 passengers, max.
Cruise 6 p.m.-9:30 p.m.

The River Queen Mary
is also available
for Charter at all other times.

The Outdoor Gazebo
Is Open Everyday!

**LIVE MUSIC EVERY
FRIDAY & SATURDAY**

Sunset
Happy Hour
Mon. - Fri.
4:30-6:00 p.m.

**OPEN 7 DAYS A WEEK
YEAR ROUND**

82 BRIGHTWOOD ST.
PATCHOGUE

654-2233

SEARLES GRAPHICS INC

offering a full spectrum of
printing and creative services



QUALITY PRINTING & GRAPHIC DESIGN

56 Old Dock Road
Yaphank, NY 11980
Tel 631.345.2202
Fax 631.345.0975

e-mail: mailbox@searlesgraphics.com
www.searlesgraphics.com

Who's Who

DOUG HARRY (*Lighting Designer*) is happy to be designing another Gateway production. His past credits here include *Carousel*, and last year's *Miss Saigon*, *Scarlet Pimpernel*, *Ragtime*, *Titanic*, and *Dracula the Rock Opera*. Doug holds a degree in Theatre Production and Stage Management from the Guildhall School of Music and Drama in London, UK. He is currently a freelance designer/programmer for Mohegan Sun Casino, General Motors, and Six Flags theme parks, to name a few.

MICHAEL BOYER (*Set Designer/Technical Director*) has designed over 250 sets which have been seen from Stockholm to Diamond Head and from Key West to Hong Kong. Last year he designed *Fiddler On The Roof*, *Forbidden Broadway*, and *Swing*. This season he designed *On The Town*. He is a member

of Actors' Equity Association and United Scenic Artists, Local 829. For the past fifteen years whenever Mike has not been at Gateway, he has worked as set designer/technical director for the Tennessee Williams Theatre in Key West, Florida. A special thanks to the crew for all their hard work.

JOVON E. SHUCK (*Production Stage Manager*) Broadway: *Noises Off*, *The Graduate*; New York: *The Radio City Christmas Spectacular*, *The Seagull* (NY Shakespeare Festival/Public Theatre), *Lyrics and Lyricists Series* (92nd Street Y) and 4 seasons with the Actors' Studio Drama School. This fall will mark Jovon's most ambitious project yet, marriage to his patient fiancée Sheila Marie.

September 25
8 p.m.

Chuck Mangione



\$45/\$35

A jazz icon for over 40 years.
The two time Grammy Award
winner and his six piece band.
"Feels So Good."

October 9
8 p.m.

Billy Cobham



\$35

International acclaim for more
than 30 years as the total
consummate percussionist.
With the "Culture Mix" band.

October 23
8 p.m.

AILEY II

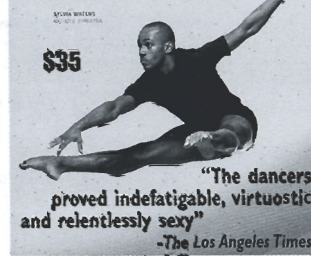

\$35

"The dancers
proved indefatigable, virtuostic
and relentlessly sexy"
-The Los Angeles Times

Experience the vitality and pas-
sion of the country's best young
talent from the Alvin Ailey
American Dance Theatre.

Also on sale: Sept. 9, 8 p.m. - Shenole Lattimer Quartet | Nov. 13, 8 p.m. - Jack's Waterfall

Patchogue Theatre For The Performing Arts In Cooperation with the Greater Patchogue Foundation

Box office open Mon.-Fri.,
Noon to 5 p.m.

631-207-1313
631-475-0121

www.patchoguetheatre.com

What words describe your Real Estate Company?

H O R I Z O N

Realty Group

Trustworthy, Reliable, Hard Working, Professional

Senior Citizen Discount Commissions

9 East Main Street
Patchogue, New York 11772
(631) 687-3725
www.Horizonlirealty.com

ACTING AND
MUSICAL
THEATRE
TRAINING



all levels of acting for all ages thru adult

GATEWAY
ACTING SCHOOL

Now Enrolling

LEARN FROM THE PROFESSIONALS!

286-9014



Don't miss Long Island's first and only professional production of

CABARET

since its steamy and
provocative run on Broadway.



Starring Daisy Eagan,
the youngest actress ever to win a Tony Award for
her performance in Broadway's *Secret Garden*.



American Airlines

Official Airline for the Gateway Playhouse

September 8 - 25

Gateway Playhouse, Bellport

Call or Log on for more information

631-286-1133 • 1-888-4TIXNOW www.gatewayplayhouse.com

Children's Theatre

Live Musical Shows!
All Seats \$8.50

*Alice in
Wonderland*
Yates Musical Theatre



Patchogue Theatre
Friday, August 20 - 10:30AM & 1PM

STUART LITTLE
Rochester Children's Theatre



Patchogue Theatre
Friday, August 27 - 10:30AM & 1PM

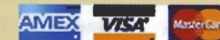

WE NOW HAVE RESERVED SEATING FOR THE CHILDREN'S THEATRE!

631-286-1133 • 1-888-4TIXNOW • www.gatewayplayhouse.com

Sorry, Children ages 2 and older only No Infants Please.
Shows subject to change without notice.

ON SALE NOW!

GATEWAY PLAYHOUSE STAFF

Executive Producers	Ruth and Stan Allan
Producer	Paul Allan
Associate Producer	Jeff Bellante
General Manager	Gale Edwards
Company / Production Manager	Stanley Schorr
Director / Choreographer	Debra McWaters
Musical Director	Jeff Hoffman
Stage Manager	Jovon E. Shuck
Set Designer / Technical Director	Michael Boyer
Lighting Designer	Doug Harry
Master Electrician	Brian Loesch
Sound Engineer	Colle Bustin
Costume Coordinator	Marianne Dominy
Prop Master	Cliff Andrea
Scenic Charge	Brittany Fahner
Asst. Company Manager	Michael Critchlow
Asst. Stage Manager	David Ruttura
Asst. Technical Director	A.D. Garrett
Asst. Master Electrician	Mike Gugliotti
Wardrobe Assistants	Jody Denney & Kelly O'Brien
Master Carpenter	Joe Sturek
Wig Stylist	Jody Denney
Technicians	Elan Bustin, Morgan Hooper, Katya Khellblau, Joe Loesch, Jose Santiago
Interns	Jordan Alexander, Ricky Haug, Justin Hoffman, Keith Redmond
Director of Group Sales	Anmarie Allan
Publicist	Linda Unger
Administrative Assistants	Enrico Spada
Casting Associate	Michael Mastroddi
Box Office Manager	Laurie Parr
House Managers	Joanne Famiglietti, Pam Stewart
Box Office Staff	Erika Bennet, Melissa Boyle, Nadine Hazard, Gregg Monteith, Jennifer Neumann, Michael Rumaker
Front of House Manager	Bob Nofi
House Staff	Michael Gandolfo, Martin Laverty, Kerry Layden, Jose Moreno, Michael Moreno, Dayna Nofi, John Philpot, Marie Rachek, Philip Sheridan, Ricky Tromina, Rita Wehner
Maintenance	Don Harrison
Cleaning Contractor	Fiori Enterprises Inc.
Music Contractor	Jeff Hoffman
General Counsel	Ann L. Nowak & Associates
Production Photographer	Jeff Bellante
Sound Consultant	Dominic Sack
Trucking Supervisor / Rentals Tech. Director	John Schroeder
Grounds Maintenance	HTM Landscaping Company

Gateway Playhouse would like to thank our volunteer staff for their dedication and support.
It is much appreciated.

Marie Rachek - Head Usher

Ushers - Al Aberg, Missy Atchue, Carmela Aiosa, Olga Belz, Shirley Bleacher
Anne Burke, Betty Entress, Alice Friedman, Paul Friedman, Marian Harrison,
Marian Lanier, Joan McGroarty, Helen Mendelson, Jane Meyers, Sue Nemet, Peter Pernice,
Sylvia Randolph, Dolores Reeves, Sandy Riefel, Alice Rucker,
Terry Seng, Bella Vararano, Bella Triola, Carol Weinstein

IF YOU WOULD LIKE TO JOIN OUR VOLUNTEER STAFF CALL 286-0555

The Ultimate Beatles Revue

TWIST & SHOUT

A QUARTET OF LOOK-AND-SOUND-ALIKE
"BEATLES" BACKED BY AN EVER
CHANGING MULTI-MEDIA PRESENTATION
RECREATE THE FASHION AND MUSICAL
STYLES THAT ADAPTED TO THE
CHANGING CULTURE OF THE DECADE.



DECEMBER 29 - JANUARY 2

December 29th - 8pm\$34
December 30th - 2pm\$31, 8pm\$34
December 31st - 7pm\$40, 10:30pm\$70*

January 1st - 8pm\$37
January 2nd - 7pm\$34

*Includes hats and noisemakers, hot and cold buffet, beer and wine, and champagne toast at midnight.

FOR TICKETS CALL

631.286.1133 OR 1-888-4TIXNOW
OR LOG ON TO WWW.GATEWAYPLAYHOUSE.COM

The BARN MUSEUM

Home of Long Island History

Special Exhibits

Second Largest Collection
of Painted Tinware
in the United States

THURSDAYS, FRIDAYS & SATURDAYS, 1 TO 4:30PM.



Bellport-Brookhaven
Historical Society

ALL LOCATED AT: 31 BELLPORT LANE, BELLPORT - 286-0888

THE POST-CROWELL HOUSE 1833



A Fine Collection of
Period Furnishings

EXCHANGE SHOP
Antiques & Decorative Accessories

Thurs., Fri., & Sat., 11A.M - 5PM.

Consignments received Wednesdays,
10 A.M. to 12 Noon

(We encourage the donation of fine antiques
which are fully tax deductible.)