

THE *Gateway*
PERFORMING ARTS CENTER OF SUFFOLK COUNTY



CATS



SEARLES
GRAPHICS
est. 1974
SearlesGraphics.com

HIGH QUALITY WEBSITE DESIGN & DEVELOPMENT



MONTHLY SUPPORT
& MAINTENANCE PLANS



E-COMMERCE
SOLUTIONS



SOCIAL MEDIA
MANAGEMENT



DIGITAL MARKETING
SPECIALISTS



PROVEN SEARCH ENGINE
OPTIMIZATION RESULTS

MENTION *GATEWAY* FOR A FREE CONSULTATION!

SEARLESGRAPHICS.COM
631-345-2202

56 OLD DOCK ROAD
YAPHANK, NY 11980

As seen on *1stdibs*

Pamela Lerner

ANTIQUES



Decorative Arts
Exciting Jewelry
Unusual Gifts
Vintage Modern
Furniture, Lighting
Interior Design
Restoration

EMAIL: pamelalernerantiques@msn.com
www: pamelalernerantiques.com

145 South Country Road Bellport, New York 11713 PH: 631.776.2183

THE Gateway

PERFORMING ARTS CENTER OF SUFFOLK COUNTY

The Performing Arts Center of Suffolk County is a regional, non-profit, professional theatre that seeks to entertain, challenge and involve all audiences through ambitious productions and expansive outreach and educational programs.

Since our establishment last year as a non-profit 501(c)3 company, we have partnered with several Long Island organizations that share our dedication to the enrichment of our local communities.

Thanks to these opportunities, we now know that our best work—both onstage and off—lies ahead of us. While this shoot-for-the-stars optimism gives us an exciting direction, it is an unfortunate reality that these dreams cannot be accomplished through desire alone. The truth is that our professional productions, educational training and outreach programs can neither survive nor grow without personal support from within the communities they are intended to provide for.

Know that 2011's accomplishments were made possible thanks to the bold generosity of many outstanding individuals who acknowledge the importance of the performing arts. To those who have already invested in our mission: we cannot thank you enough.

If you have not yet renewed your gift or wish to join with us as a Contributing Member, please remember that your tax-deductible donation provides us with the resources to continue inspiring ALL people of the area, regardless of situation. Just as there are no "small" roles to play onstage, there is no "small" role to play when it comes to enhancing the quality of life for those who need it most.

We are looking forward to an amazing season of theater with some fun special events including our second annual fundraising Gala, "Dressing for the Night" which will be held on Saturday, August 18. Be sure to reserve your spot today and help The Gateway soar to new heights by calling 631-286-7027.

The Performing Arts Center of Suffolk County is YOUR theatre, serving YOUR community. Help us realize our best work—our future—together.



Paul Allan
Producer

Pictured below,
Gateway's 2011 *West Side Story*.



Presents
CATS

Music By
ANDREW LLOYD WEBBER

Based on "Old Possum's Book Of Practical Cats" By **T.S. ELIOT**

Starring
KEN PAGE
as Old Deuteronomy

With

ANNE NICOLE BECK
KEVIN LOREQUE

LIZ GRIFFITH
DAVID RAIMO

JESSICA DILLAN
EVAN AUTIO

and

JESSICA HENDY
as Grizabella

Producer

PAUL ALLAN

Associate Producer
JEFF BELLANTE

General Manager
DOM RUGGIERO

Production Manager
BRIAN LOESCH

Company Manager
MICHAEL BAKER

Technical Director
JOHN SABO

Production Stage Manager
NIKKI LINT

Lighting Design
DOUG HARRY

Set Design
KELLY TIGHE

Wardrobe Supervisor
MARIANNE DOMINY

Musical Director

JEFFREY BUCHSBAUM

Directed and Choreographed by
JACOB BRENT

Based on Original Choreography by Gillian Lynne

First performance at The New London Theatre, London May 11,1981 presented by Cameron Mackintosh and
The Really Useful Theatre Co. Limited

Originally presented in America by The Shubert Organization, Cameron Mackintosh,
The Really Useful Company and David Geffen

Original Broadway production Directed by Trevor Nunn

Associate Directed and Choreography by Gillian Lynne, Designed by John Napier

Orchestration by David Cullen and Andrew Lloyd Webber

CATS is presented through special arrangement with R&H Theatricals: www.rnhtheatricals.com

The Show Goes On...

Before The Play & After The Matinee



**Bellport's
OTHER
Live Theatre**

playcrafters

www.bellport-playcrafters.com



THE BELLPORT

Steps away from the Gateway Playhouse



New York Times Review

159 South Country Road, Bellport, New York 11713
(631) 286-7550



It's in the Details

Expert Auto Collision Repairs
All Insurance Accepted

1791 Montauk Hwy, Bellport, NY 11713

286-2116



Quality Service, Diagnostics and Repair

11 Station Rd., Bellport, NY 11713

803-6935

Member of the Real Estate Board of New York

Bellport Village's Exclusive MLS Agency

RICE REALTY GROUP Inc.

SALES - RENTALS - COMMERCIAL
Tel: (631) 624-1200 www.ricerealty1.com

 **Swan Realty Corp.**

An Established Tradition of Service

FOR ALL YOUR REAL ESTATE NEEDS
CALL YOUR LOCAL BROKER
SERVING THE AREA FOR
OVER 20 YEARS!

www.swanproperties.com

322 South Country Rd.
East Patchogue, NY 11772

- Residential
- Commercial
- Free Market Analysis
- Notary Public

631-289-5550
631-286-1222

Deborah L. Galligan
Broker/Owner



Bellport Village Welcomes You

 **Carla Marla's** 
**ICE CREAM PARLOR
& OLD FASHIONED CANDY SHOP**

COUPON COUPON COUPON
Buy 1 Get 1 Half Price
 COUPON COUPON COUPON

8 Bellport Lane, Bellport Village, NY 11713
 631-803-6108

Located across the street from Porters on the Lane
 email us at CarlaMarlas@hotmail.com

**Bellport Arts
& FRAMING STUDIO**
 Framing by LuAnn

Bring in your most
 damaged photo for
FREE RESTORATION!
 You only purchase the print.
Limit one per customer with coupon.

(631) 803-6076
www.BellportArts.com
137 South Country Rd., Bellport

**GET THE CARD & MAXIMIZE YOUR
 BELLPORT EXPERIENCE! IT'S FREE!**

Show THE card & receive free wine with entrees, free watch battery replacements, everyday discounts in Bellport's unique shops & restaurants! It's our way of saying "Thank You" for supporting our theater.

Pick the card up on the spot at Bellport Jewelers or the Variety Mart. Most Chamber member stores accept the card!

While in Bellport...
 Use your Bellport Discount card at your favorite local businesses.

Don't have a Discount Card?
 Sign up for your FREE card at: www.bellportchamber.com or fill out the form below and mail it in.

Name _____
 Address _____
 City _____ State _____ Zip _____
 Email _____



 Mail in form to:
 BELLPORT CHAMBER OF COMMERCE
 PO BOX 246, BELLPORT, NEW YORK 11713
 Questions? Call 631-776-9286

Invest in your community. **SHOP LOCALLY**

www.bellportchamber.com

Don't Let Pain Interfere With Your Life!
 Dr. Joseph Merckling can treat your problems giving you relief so you can live a more complete and full life.

 **You and your body deserve it! Pain can become a thing of the past!**
Providing Relief For: Neck and Back Pain/Stiffness • Headaches • TMJ Pain
 Sciatica • Scoliosis • Shoulder and Knee Pain/Stiffness • Postural Problems
Digital X-rays & Custom Orthotic scanning performed in office
 Most Insurances accepted • Auto Accidents/No Fault • Worker's Comp



**Massage Therapy
 and Acupuncture
 by Anthony Cerabino**

Merckling Family Chiropractic, P.C.
 Dr. Joseph R. Merckling, 16-2 Station Road, Bellport Village - 631-286-2300

CAST OF CHARACTERS

(in alphabetical order)

Alonzo Edward Lawrence
Bombalurina..... Anne Nicole Beck*
Bustopher Jones Garrett Taylor
Cassandra Claire Camp
Coricopat Adam Soniak
Demeter..... Jessica Dillan*
Grizabella..... Jessica Hendy*
Gus Garrett Taylor
Jellylorum..... Lucy Horton
Jennyanydots..... Liz Griffith*
Macavity..... Jeff M. Smith
Mistoffeels Evan Autio*

Mungojerrie..... Will Porter
Munkustrap David Raimo*
Old Deuteronomy Ken Page*
Plato Jeff M. Smith
Rum Tum Tugger Kevin Loreque*
Rumpleteazer..... Deborah McCasland
Sillabub Aubrey Elson
Skimbleshanks..... Tony Howell
Tantomile..... Emily Palmquist
Tumblebrutus Matthew Couvillon
Victoria Blue Cervini

UNDERSTUDIES

Understudies never substitute for listed players
unless a specific announcement is made at the time of the performance

Bombalurina..... Emily Palmquist
Demeter..... Aubrey Elson
Grizabella..... Lucy Horton
Jennyanydots..... Lucy Horton

Mistoffeels Matthew Couvillon
Munkustrap Edward Lawrence
Old Deuteronomy Michael E. Baker*
Rum Tum Tugger Edward Lawrence

ORCHESTRA

Conductor Jeffrey Buchsbaum
Keyboard John P. Murphy
Reed I Mitch Kamen
Reed II Mike Kendrot

Trumpet Dan Yeager
Guitar Joe LoSchiavo
Bass..... Frank Hansen
Drums Greg Monteith

COSTUMES FOR THIS PRODUCTION PROVIDED BY COSTUME WORLD
950 South Federal Highway, Deerfield Beach, FL 33441



The Musicians employed in this production are members
of the American Federation of Musicians.



*Actors employed in this production are members of
Actors' Equity Association, the union of Professional
Actors and Stage Managers in the United States.



The Director/Choreographer is a member of the Society of Stage Directors and
Choreographers, Inc., an independent national labor union.

WARNING – The photographing or sound recording of any performance is strictly prohibited. Gateway Playhouse offers a wireless sound enhancement system for the hearing impaired. Inquire at the box office for more information.

FIRE NOTICE — The exit indicated by a red light and sign nearest to the seat you occupy, is the shortest route to the outside. In the event of fire or other emergency, please do NOT run. WALK to that Exit. However, under normal circumstances, when leaving the Theatre, use the center rear exits. SMOKING is prohibited in the BUILDING, as required by the Suffolk County NO SMOKING Ordinance. Smoking in any area designated “No Smoking” renders the offenders subject to a fine, or imprisonment, or both.

CATS

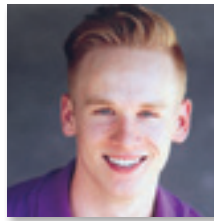

EVAN AUTIO



ANNE NICOLE BECK

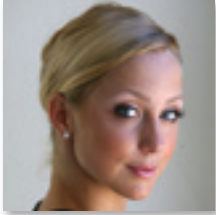

CLAIRE CAMP



BLUE CERVINI

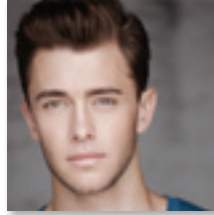

MATTHEW COUVILLON



JESSICA DILLAN



AUBREY ELSON



LIZ GRIFFITH



JESSICA HENDY

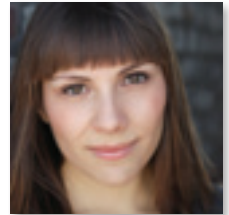

LUCY HORTON



TONY HOWELL



EDWARD LAWRENCE



KEVIN LOREQUE



DEBORAH McCASLAND



KEN PAGE

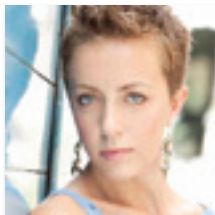

EMILY PALMQUIST



WILL PORTER



DAVID RAIMO



ADAM SONIAK

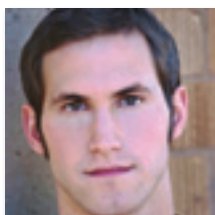

JEFF M. SMITH



GARRETT TAYLOR

BROOKHAVEN MEMORIAL HOSPITAL MEDICAL CENTER



THE BROOKHAVEN PROMISE

Brookhaven Memorial Hospital Medical Center will provide our patients and their families with personalized health care from a team of highly skilled professionals in a comforting environment, using advanced technologies to deliver the highest levels of quality and safety.



Memorial Hospital Medical Center

Physician/Dental Referral Service (800) 694-2440

BROOKHAVEN MEMORIAL HOSPITAL MEDICAL CENTER
631-654-7100

101 Hospital Road • Patchogue, New York 11772 www.BrookhavenHospital.org

CATS

ACT I

Overture	
Jellicle Songs for Jellicle Cats	Company
The Naming of Cats	Company
Invitation of Cats	Munkustrap and Victoria
Old Gumbie Cat.....	Jennyanydots, Munkustrap, Jellylorum, Demeter, Bombalurina and Company
The Rum Tum Tugger	Rum Tum Tugger and Company
Remark the Cat.....	Grizabella, Demeter and Bombalurina
Bustopher Jones	Bustopher Jones, Jennyanydots, Bombalurina, Jellylorum and Company
Mungojerrie and Rumpleteazer	Mungojerrie and Rumpleteazer
Old Deuteronomy.....	Munkustrap, Rum Tum Tugger and Old Deuteronomy
Song of the Jellicles and the Jellicle Ball	Company
Grizabella the Glamour Cat	Jellylorum, Sillabub and Grizabella

- INTERMISSION -

ACT II

Moments of Happiness.....	Old Deuteronomy, Sillabub and Company
Gus: The Theatre Cat	Asparagus and Jellylorum
Growltiger's Last Stand	Munkustrap, Skimbleshanks, Mistoffeels, Alonzo, Rum Tum Tugger, Growltiger and Griddlebone
Skimbleshanks: The Railway Cat.....	Skimbleshanks, Old Deuteronomy and Company
Macavity: The Mystery Cat	Demeter and Bombalurina
Macavity Fight.....	Macavity, Munkustrap and Alonzo
Magical Mr. Mistoffeels	Mistoffeels and Rum Tum Tugger
Memory	Grizabella
Journey to the Heavyside Layer	Company
The Ad-dressing of Cats	Old Deuteronomy and Company



SPECIAL THANKS TO SUNRISE TOYOTA FOR BEING A PROUD SPONSOR OF OUR 2012 SEASON AND OUR RAFFLE BEING DRAWN AT "DRESSING FOR THE NIGHT" ON AUG 18TH FOR A CHANCE TO WIN A LEASE FOR A BRAND NEW 2012 TOYOTA CAMRY SE.

Sunrise Toyota, 3984 Sunrise Highway, Oakdale, NY 11769

Wm. J. O'Neill

*Sales Exchange Co., Inc.
Jewelers and Collateral Loanbrokers*

Platinum
and Gold

Classic and
Contemporary

Jewelry Designs that will excite your senses.

Loans On Personal Property

Fast & Confidential | No Maximum Loan | No Credit Check
Excellent Buys on Unredeemed Pledges | LICENSED & BONDED

Jewelry | Diamonds | Watches | Sterling Flatware
Musical Instruments & Rentals | Expert Jewelry Repairs



Veronica O'Neill, *President*

Serving Long Island for Over 60 Years
Mention this ad for 10% discount on purchase
Jewelry items subject to availability

We Buy Gold
*Licensed by Suffolk County
Consumer Affairs*

A CONVERSATION WITH CATS STARS JACOB BRENT AND KEN PAGE

As interviewed by Don Rebar

Ken Page originated the role of Old Deuteronomy on Broadway and on film. Jacob Brent played Mister Mistoffelees in New York, London and on film. Mr. Brent directs Gateway's production.

Now, you both knew each other before you came to Gateway?

Jacob Brent: Yes, I met Ken while filming *CATS* with "the legend."

Ken Page: (Chuckles) Oh, please!

And it's rumored that you have tea at 5pm each day?

KP: It's something we picked up while filming the *CATS* movie. It's in the British tradition.

JB: Things happen so fast and, as a director, I didn't want to be all business. It's a chance for us as a company to ask each other, "where are you from."



What was it like coming into *CATS*?

KP: When I first heard about the show, nobody really knew what it was. We knew it was an "international hit" and involved a lot of dancing, but nobody had seen any photos. I remember seeing the huge "cats eyes" poster above the Winter Garden. It was rumored that the company would include Cher or Liza Minnelli. . .

JB: Oh wow!

KP: . . . but casting took over 6 months. I auditioned near the end; did a song on Monday, later in the week I did a monologue and was cast in the last round.

JB: I also had my first audition on a Monday, danced on Friday and started the following Monday. For the first six months I was a "cover" and, when I heard I was to assume Misoffelees thought, "How do I learn all of this!" But you start dissecting it one layer at a time. . . you learn that the set and the makeup are part of the character.

And what was it like working with Sir Andrew Lloyd Webber?

KP: It was daunting. . . I knew I really had to bring my "A" game. He told us exactly what we needed to do, which I liked.

JB: He's not threatening, but you know you're in the presence of greatness.

KP: When *CATS* premiered in London, Bustopher Jones and Old Deuteronomy were played by the same actor. Bustopher has a song early on that's in the same key as The Addressing

of Cats. In New York, the roles were split between two actors and it seemed like we were repeating ourselves musically from Bustopher's song to mine. I told the music director, who replied, "I agree, now you should tell Andrew!" (laughs) I thought, "Are you kidding!" But I did speak to him and he said, "Oh, I hadn't thought about

that." So we lowered my song's key, which also made me think "oh no!" But when we first sang it he was pleased, saying it was "very holiday; very Father Christmas."

And looking back on your *CATS* experience?

JB: It made me feel satisfied. . . that I had actually accomplished something as a performer. You're on the floor, you're being lifted, you're crawling up a 12 foot post. If there is such a thing as a *CATS* dancer, it means that you will use every muscle in your body. You very seldom get to use these talents in other shows.

KP: You have to have extreme dance abilities and be able to act, as well. I've known a few people who didn't know that, who thought they could get by with licking their hand. Once they realized, they went on to give some great performances.

JB: Getting cast in *CATS* was as if I had been accepted into the NYC dance world. Directing it gives me a chance to give back by continuing the rites of passage for a new generation of performers.



The Eyecare Center of Bellport

Dr. Edward Deneve, Optometrist
Pam Beckerman, Optician

5 Bellport Lane, Bellport | 631.286.4014



*We accept all
Competitor Coupons!*

DIGITAL PROGRESSIVE NO-LINE LENSES

WIDER FIELD OF VISION
SUPERIOR CLARITY COMPARED TO
REGULAR PROGRESSIVES

FREE DESIGNER FRAME*

*SELECT FRAMES
Must present coupon prior to purchase.
Not valid with any other offers, plans, or packages.

NO COVERAGE? TAKE 50% OFF COMBINED EXAM & EYEGLASSES

Must present coupon prior to purchase.
Not valid with any other offers, plans, or packages.

FREE EXAM EVERYDAY WITH PURCHASE

Must present coupon prior to purchase.
Not valid with any other offers, plans, or packages.

WE ACCEPT



WE CARRY A FULL LINE OF DESIGNER & RETRO EYEWEAR



AARP & Auto CLUB MEMBERS 50% DISCOUNT (valid with purchase only)

THEATRE SPECIAL 10% OFF DINNER

For The Good Times!

Enjoy the warm, welcoming atmosphere and fine food at the BrickHouse Brewery & Restaurant and **SAVE 10% OFF your entire dinner bill.**

Just present your Gateway Playhouse tickets if dining before the show, or present your stubs if dining after the show, and receive 10% Savings!

10% savings valid 2 hours prior or after show date and time at the Gateway Playhouse or Patchogue Theatre. Cannot be combined with any other discount offer. Valid for lunch or dinner.



Open Daily 11 AM
67 W. Main St., Patchogue (631) 447-2337 (631) 447-BEER
www.brickhousebrewery.com



EVAN AUTIO (*Mistoffelees*) Theatre: *Memphis* 1st National Tour, *Radio City Christmas Spectacular*, *Guys and Dolls* Barrington Stages, *Hot Mikado*, Walt Disney World, Tokyo Disney, and Central Florida Ballet Film: *The Wedding Video*. Special Thanks to my Angels, Dance Dynamics, Dad, MM, 'Twas and Besties for their unconditional love and support.

ANNE NICOLE BECK (*Bombalurina*) Previous credits- Broadway: *Saturday Night Fever* (original Broadway). National tours: *The Who's Tommy* (Sally Simpson), *Saturday Night Fever* (Stephanie Mangano), and *Gentlemen Prefer Blondes* w/ Barbara Eden. Other: *A Chorus Line* (Cassie), *Pippin* (Catherine), *Rent* (Mimi), *You're..Charlie Brown* (Lucy), *Little Shop of Horrors* (Audrey), *West Side Story* (Anita), *Evita* w/ Natalie Toro. Symphony Concerts: *Sandi Patty's Broadway*, *Pops Goes Vegas*, *Disco Days Boogie Nights*. Soloist with many Symphonic Orchestras (US and Canada). *Guys and Dolls* w/ Hal Linden. *Hello Dolly* with Sandi Patty/Gary Beach. Her proudest production: her 3 yr old, Nya Skye.

CLAIRE CAMP (*Cassandra*) Since graduating with a BFA from SUNY Purchase May 2011, Credits include: Cassandra in *CATS* at Cohoes Music Hall, Dancer in Victoria Secret Fashion Show 2012, Ensemble in Broadway Workshop *Super Fly* Directed by Tony Award Winning Choreographer Bill T. Jones. Claire is thrilled to be working with Jacob again, while performing at Gateway Playhouse for the first time.

BLUE CERVINI (*Victoria*) New Orleans native, Blue, began dancing under the direction of Tony Catalanotto and Jan Miller. She has trained at the Vineyard Arts Project and Complexions Contemporary Ballet Intensive. Currently, she works with Showstopper's *National Dance Convention Tour* and performs in shows such as Ballet Aviv's *Nutcracker* and Debbie Allen's *Just Dance!* She also works as a company member for *Cangelosi Dance Project* and as a guest artist for *Quixotic Fusion*. Blue is thrilled to be making her debut in *CATS* at the Gateway Playhouse!

MATTHEW COUVILLON (*Tumblebrutus u/s Mistoffelees*) studied dance at the University of Louisiana at Lafayette as well as The School at Jacob's Pillow. Most recently, he performed with Mary Seidman and Dancers dance company in NYC. He has danced in productions of *The Pajama Game* and *Brigadoon* at Cortland Repertory Theatre and has toured both Nationally and Internationally with NETworks' production of the Broadway musical *A Chorus Line* where he played Mike Costa and served as the shows dance captain.

JESSICA DILLAN (*Demeter/Dance Captain*) was most recently seen in *Tarzan* at NSMT. Broadway credits include: *CATS* final company (Sillabub), *Thoroughly Modern Millie*, and *Thou Shalt Not*. National credits include: *CATS* (Victoria) *Swing!* 1st national, *Thoroughly Modern Millie*, *Cabaret* and *On The Town*. Regionally she was seen as Belle in *Beauty and the Beast* and Louise in *Gypsy* and *WBT*. Thanks to Jacob for letting her play in the junkyard with him!!!!

WANT TO ADVERTISE - IN THE - GATEWAY PLAYBILL?

Reach a fantastic audience throughout the entire summer!

For more information visit www.gatewayplaybill.com or call 631-345-2202 and let us know you're interested in advertising!

WHO'S WHO

AUBREY ELSON (*Sillabub* u/s *Demeter*) is thrilled to join the Gateway family! She is a USC graduate (Theatre/International Relations). Credits include: *Sillabub* (and u/s *Rumpleteazer*) in *CATS* (National/North American Tour; Musical Theatre West); *Little Red Riding Hood* in *Into the Woods* (Nightwind Productions); *Alice in Seven Brides for Seven Brothers* (Cabrillo); *Bet* in *Oliver* (Fullerton CLO); *Dance Captain* for *Me and My Girl* (Moonlight CLO); Thanks to Jacob, my family and my Kevin. Peace, love and kittens!

LIZ GRIFFITH (*Jennyanydots*) is delighted to return to Gateway where she performed *Bombalurina* in 2004's *CATS*. Also Gateway: *Cabaret* and *Aida*. NY and West End: *Kristina-A Concert Event* (by ABBA's Benny and Bjorn) at The Royal Albert and Carnegie Hall, *Showboat* at Carnegie Hall. Favorite regional: *It's a Wonderful Life* (Mary) and *Oklahoma!* (Laurey) at The Encore, *Evita* (u/s Eva) at Arkansas Rep, *Shout!* (Orange Girl) at Meadow Brook Theatre. Proud

UofMichigan grad. Thanks to Gateway, friends and family.

JESSICA HENDY (*Grizabella*) Gateway Playhouse debut. Broadway: *CATS* (Grizabella), *AIDA* (Amneris), and *Amour*. National Tours: *CATS* (Grizabella), *Joseph and the Amazing...* (Narrator). Off Bway, pre Bway workshops, and demos, all pepper her resume. Ms Hendy has sung with many Symphonies around the Country and Canada. Her regional work includes: *Miss Saigon* (Ellen), *The Great American Trailer Park Musical* (Jeanne), and the Regional Premier of *Next To Normal* (Diana). Next up, she will reprise her role as Diana Goodman in *Next To Normal*, at the Ensemble Theatre Cincinnati.

LUCY HORTON (*Jellylorum* u/s *Grizabella* u/s *Jennyanydots*) Gateway Playhouse debut! Lucy has also played *Jellylorum* (u/s *Grizabella*) on the National Tour of *CATS*. Favorite regional credits include *Annie* (Grace Farrell) at the

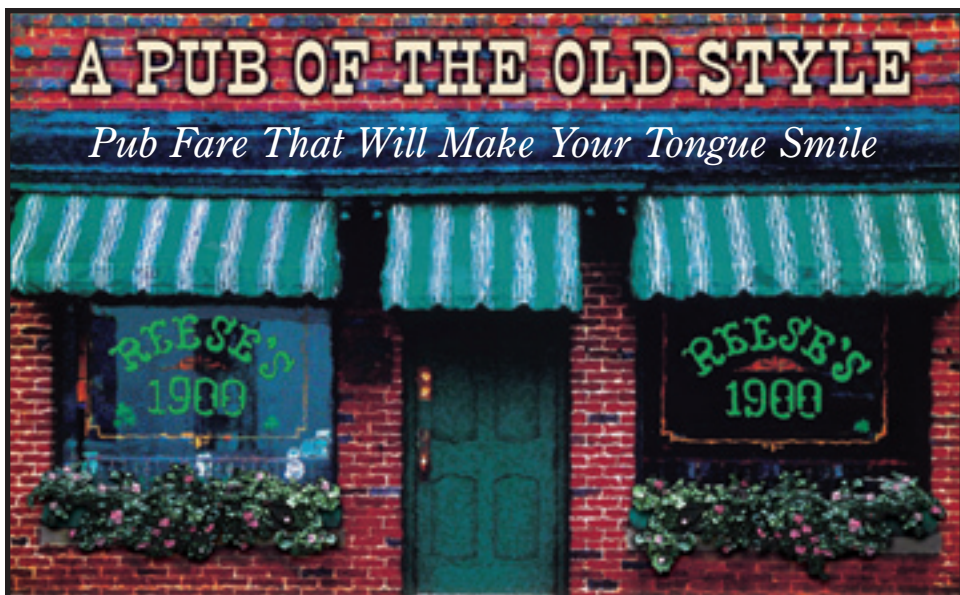

A PUB OF THE OLD STYLE
Pub Fare That Will Make Your Tongue Smile

Relax Before or After The Show — Full Bar & Menu
Kitchen Open 11 AM to 11 PM (Mon. thru Sat.) — Bar 'til 1 AM

70 North Ocean Avenue • Patchogue • (631) 289-1900 • www.reeses1900pub.com

Broadway Palm Dinner Theatre, *Guys and Dolls* (Sarah Brown) at the Janesville Armory, and *My Fair Lady* at the Ogunquit Playhouse among others. NYU Steinhardt graduate. Love and thanks to Mum, Dad and Jo! www.LucyHorton.com

TONY HOWELL (*Skimbleshanks*) is grateful to be making his *CATS* debut with this terrific company! Recent credits include *Victor/Victoria* and *A Chorus Line* at STAGES St. Louis, *The Drowsy Chaperone* (Robert Martin) at Venice Theatre, and the national tour of *Disney's Beauty and the Beast* (Swing, u/s Lefou)—rehearsed here at Gateway! After *CATS*, Tony heads to Merry-Go-Round Playhouse for *9 to 5: The Musical* and *Cabaret* (u/s/p Emcee). Thank you to Jacob Brent, my incredible family, friends and teachers! www.tony-howell.com

EDWARD LAWRENCE (*Alonzo u/s Munkustrap u/s Rum Tum Tugger*) hails from Gillette, Wyoming

and trained at Interlochen Arts Academy and Marymount Manhattan College. Credits include; *West Side Story* European/Asia Tour (Scherzo Soloist: West End, Spain, Tokyo, Israel, Malaysia, Italy, France, Germany, Belgium, Netherlands), *CATS* National Tour (Alonzo), *Annie Get Your Gun* (Dance Captain, Ensemble). Upcoming: *CAROUSEL* (Goodspeed Opera House). Love and Thanks to Mom, Dad, and everyone on my journey in life, love and happiness.

KEVIN LOREQUE (*Rum Tum Tugger*) Kevin Kline Award and Ovation Award nominee. Drama-Logue Award winner. Broadway National tour: *CATS* (Tugger). International tour: *I Am My Own Wife* (Scotland, Zimbabwe, U.S.). At Gateway: *Cabaret* (Emcee), *Yankee Doodle Dandy* (George M. Cohan), *Pippin* (Pippin). Other theatres: New York Theatre Workshop, Goodspeed, Sacramento Music Circus, Walnut Street, North Shore, Northern Stage, York Theatre, Pittsburgh CLO. Various Film/TV: *Virtuosity* with Russell Crowe, *The Birdcage* and *Saved by the Bell*. (Tugger #10... proof cats have more than 9 lives!)

DEBORAH McCASLAND (*Rumpleteazer*) feels ecstatic to be joining this Jellicle company at Gateway! Originally from Colorado, Debbie has most recently been seen in the North American national tour of *My Fair Lady* (ensemble; u/s Eliza Doolittle). Other favorite credits include: *Footloose* (Ariel Moore), *Guys and Dolls*, *Hot Mikado*, *Anything Goes*, and performing for Princess Cruise Lines. Love and thanks to the fam, friends and J.



Queen City Cupcakes
Cupcakes Rule!

Cupcakes • Coffee • Gifts
62 West Main Street, Patchogue NY 11772
T. 631-569-4900 - QueenCity1823@aol.com
queencitypatchogue.com



SUFFOLK COUNTY NATIONAL BANK
scnb.com
Member FDIC

WHO'S WHO

KEN PAGE (*Old Deuteronomy*) NEW YORK: Broadway: Nicely-Nicely in *Guys and Dolls* (1976 All-Black Revival), Lion in *The Wiz*, *Ain't Misbehavin'* (Original Cast 1978, 1988 revival), *CATS* (Old Deuteronomy-Original Cast), *It Ain't Nothin' But The Blues* (Lead Player); Off-Broadway: Lincoln Center Theatre: Maurice in *Happiness*, etc. INTERNATIONAL: West End: Father in *Children Of Eden* (Original Cast), Rev. Montgomery in *My One & Only*, *CATS* (Film-Adelphi Theatre). Paris: *Ain't Misbehavin'*; Canada: Theatre Royal Manitoba: Chuck in *Grumpy Old Men*-Musical. FILM: *Torch Song Trilogy* (Murray), *Dreamgirls* (Max Washington), *The Nightmare Before Christmas* (V.O. Ooggie Boogie) *All Dogs Go To Heaven*, (V.O King Gator) etc. TELEVISION: Several credits. AWARDS: New York- Theatre World Award- (*Guys & Dolls*), Drama Desk Award- (Best Actor- *Ain't Misbehavin'*), Drama League Honoree, Kevin Kline Award- (*Jesus Christ Superstar* -Herod), Joseph Jefferson Award Nominee (*Wizard of Oz*), Kevin Kline Award Nominee-(Thenardier-Les

Miserables, V.O Audrey II - *Little Shop of Horrors*) OTHER: Directing: *San Diego Rep* (Storyville), *Fantasticks* (L.A. Ovation Award), *To Sir With Love* (Musical), *Ain't Misbehavin*, *Nightlife* (Westbeth Theatre N.Y, etc.). Partial list of credits.

EMILY PALMQUIST (*Tantomile u/s Bombalurina*) is thrilled to be joining Gateway Playhouse for their productions of *CATS* and *My Fair Lady!* She has had the amazing opportunity to work with choreographers such as David Marquez, Maria Torres, and Linda Talcott Lee. Favorite performances include *Thoroughly Modern Millie* and *The King and I*. Thanks to friends and family for your incredible support! So much love! www.emily-palmquist.com

WILL PORTER (*Mungojerrie*) is overjoyed to make his Gateway debut! Muhlenberg College graduate. Tours: *CATS* (Mungojerrie), *Cabaret* (Emcee u/s). International: *A Chorus Line* (Tokyo). Favorites: *Dodger* - *Oliver!*

Commercial and Residential Mortgages
Reverse Mortgages
Short Sales and Foreclosures



Refinancing
Mixed Use Financing
Mortgage Modifications
Selling and Buying a Home

Get the best Mortgage Rate and Terms from your Bank THEN COME TO US
Full-Service Registered Mortgage Broker, N.Y. State Banking Dept. and Licensed Real Estate Brokers

TAKE ADVANTAGE OF RECENTLY REVISED GOVERNMENT PROGRAMS TO HELP WITH YOUR MORTGAGE



ERNIE BONIFAZIO
Licensed Real Estate Broker NYS
ASEAN Capital Marketing Officer
CELL: 516-330-3144

All consultations are confidential and free.
Our mission is to help you.

Equal Housing Opportunity

ASEAN CAPITAL INC.
Mortgage Broker, N.Y. NMLS # 9869
DOTCOM REALTY & JD REALTY ENTERPRISE Inc.

Licensed Real Estate Brokers N.Y.
116 EAST MAIN ST.
PATCHOGUE, N.Y. 11772
OFF: 631-447-6533 • FAX: 631-758-2304

www.aseancapital.com

Loans arranged through third party providers.



DULA AMARASINGHE, MBA
Licensed Real Estate Broker NYS & Mortgage Broker NYS
NMLS # 9959
CELL: 631-431-4122

(Media), Seymour - *Little Shop* (NLBP), Bobby - *Urinetown* (College), *Dolly* (Fulton). Next, he will play Madame in Jean Genet's *The Maids* in the Philadelphia Fringe at The Walnut! CoWriter/ Director of an eyebrow-raising web series about Helen Keller. Thank you Jacob, Gateway, and my family for your inexhaustible love and support.

DAVID RAIMO (*Munkustrap*) is originally from Duluth, MN, David Raimo earned his B.F.A. in Musical Theater at Oklahoma City University. Since Graduation, Raimo has performed on four Broadway National Tours including: *Chicago* (Fred Casely/Billy Flynn), *CATS* (*Munkustrap*), *Joseph ...Dreamcoat* (Simeon), and *Mamma Mia!* (Sky). Other favorite credits: *Guys and Dolls* (Ensemble) at the esteemed Hollywood Bowl, the world premiere of *Life Could Be A Dream* (Skip) and *Damn Yankees* (Joe Hardy). Much love to my friends and family for their endless love and support.

ADAM SONIAK (*Coricopat*) is thrilled to be making his Gateway debut. A recent graduate of Point Park University with a BFA in musical theatre and ballet minor, he was most recently seen 12,000+ miles away in *The Phantom of the Opera* at the Nusa Indah Theatre in Jakarta, Indonesia. Other favorite credits include *Carousel* (Carnival Boy), *The Rocky Horror Show* (Frank'n'Furter), and *Thoroughly Modern Millie*.

JEFF M. SMITH (*Plato/Macavity*) has always wanted to be a cat. He was born and raised in West Texas where he graduated from Texas Tech University with a B.A. in Music. Some Regional credits include: *Man of La Mancha*, The Arts Center of Coastal Carolina, *Oregon Trail: Quest for the West!* Kentucky Repertory Theatre, *Jesus Christ Superstar* Derby Dinner Playhouse, and *Will Rogers Follies* Gretna Theatre. A big thanks to his fantastic friends for their unfailing support. www.jeffmsmith.net



www.ELIH.org

Quannacut
EASTERN LONG ISLAND HOSPITAL

Alcohol? Substance Abuse?

631.477.8877 **631.369.8966**
Inpatient Outpatient

Member East End Health Alliance — Eastern Long Island Hospital • Peconic Bay Medical Center • Southampton Hospital



ROE AGENCY INC.
OVER A CENTURY OF COMMITMENT
Since 1898

All Forms of Insurance
Call us for a quote!

125 East Main Street • Patchogue, NY 11772
PHONE: 631.475.4000 • FAX: 631.475.7648

RELEVÉ DANCE CENTRE
Where everyone is a Star

- Acro
- Ballet/Pointe
- Hip-Hop
- Jazz (Funk & Cont.)
- Lyrical
- Pre-School Programs
- Kindergarten
- PreJazz / Tap 1st grade
- Tap (Rhythm & Trad.)



AM & PM CLASSES
Birthday Parties | Family Discounts
FREE TRIAL CLASS

*Professional training
in a nurturing environment*

631.472.9322
www.relevedance.com
33B Montauk Hwy. | Blue Point, NY

The thrill starts when you get in the cockpit and fire up those engines.

*Performance Boat Racing
Is My Passion. BNB Is My Bank.*

John O'Loughlin

John O'Loughlin
Vice President, Bay Gas Services
& Speed Boat Enthusiast



Whether running his family's propane business – or his MCI Catamaran racing boat – Bay Gas Services' John O'Loughlin gives it everything he's got. With Bridgehampton National Bank, he's got everything he needs to successfully navigate the challenges of both.

*Pursue Your Passion.
Let BNB show you how.*



**BRIDGEHAMPTON
NATIONAL
BANK**

Many Success Stories. One Bank.

20 Branches in Suffolk County | 631.537.1000 | www.bridgenb.com

Member FDIC

GARRETT TAYLOR (*Gus/ Bustopher Jones*) is so pleased to be performing at Gateway Playhouse. Favorite roles include: Nicely, Nicely *Guys 'n Dolls*, Mary Sunshine *Chicago*, Mr. Erlanson *A Little Night Music*. Has sung at Carnegie Hall, Lincoln Center, and with orchestra's in the US and Italy. Music staff for numerous productions including Broadway's *Wicked* and the National Tours of *Grease* and *Joseph...Dreamcoat*. Graduate of Millikin University, Illinois. Dedicated to Steinway and Houdini, my favorite cats.

NIKKI LINT (*Production Stage Manager*) is excited to be at Gateway Playhouse! Stage Management credits include Maltz Jupiter Theatre, Second City, Forbidden Broadway, Seanachai, Plasticene, American Girl, among others. Nikki was a Production Assistant on the 1st National Tour of *Mary Poppins*. Graduate of The Theatre School at DePaul University.

DOUG HARRY (*Lighting Designer*) If you have reached the point where you are reading the Lighting Designer's Bio then may I suggest it is time to buy another drink, or maybe some M&Ms. However if you choose to read on. This is about Doug's 17th show for Gateway including, *Cats*, *Miss Saigon*, *Fosse*, *Titanic* & *DreamGirls*. He has also designed numerous shows and events in the UK & USA, most of which he can't remember.

JEFFREY BUCHSBAUM (*Musical Director*) Jeffrey recently returned from Musical Directing and Directing *Phantom of The Opera* in Jakarta, Indonesia, and last season he spent as dramaturg and assistant director for the new independent musical film, *Welcome To Harlem*, which had its theatrical release last Thanksgiving at the Apollo Theater in NYC. Other recent work includes musical directing *Man of La Mancha* on Hilton Head Island, Off-Broadway productions of *On*



Dr. H. Tad Troutman
Clinical Psychologist
Certified Hypnotherapist

31 Oak Street, Suite 21
Patchogue, NY 11722
Phone: 631-598-9217
Fax: 866-586-3157
Email: tad@tadtroutman.com
Web: www.tadtroutman.com

Website:



Richard York

OF PATCHOGUE



631-475-1047
14 South Ocean Ave.
Patchogue

From Patchogue Theatre
entrance, 1 block west
and four stores south

**Quality Footwear for the Entire
Family Since 1927**

- Friendly, Caring & Knowledgeable Service
- Areas Largest Selection of Sizes & Widths AA-EEEEEE

Rockport, Easy Spirit, Florsheim, New Balance, Stride Rite, Teva, Timberland, Skechers, Ros Hommerson, Hotter, Keds, Reebok, Dyeables, Topsider, Soft Spots, Clarks, Naturalizer, Hush Puppies, Daniel Green, Foamtreads, Toe Warmer Boots, Fitflop, Walking Cradles, etc.

10% OFF any purchase with ad only

Excludes Easy Spirit, Dr. Martens, & other offers. Expires 12/31/12



Lawntasia

LANDSCAPE SERVICES

Design • Patios • Ponds

Matt Palermo

PO Box 652 • Bellport, NY 11713
631.286.0941 • www.lawntasia.com

NORMAN ORSINGER

WOODWORKING



Fine Handcrafted Furniture,
Cabinets & Custom Projects.

For more information call
631.289.0846 or visit our website:
normanorsingerwoodworking.com

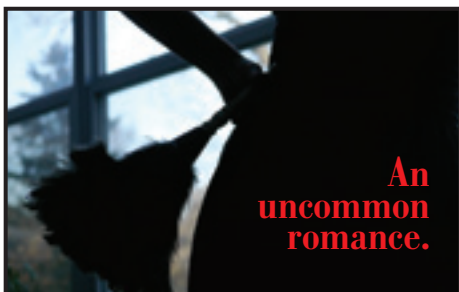

An
uncommon
romance.

Coming to Staller Center for the Arts
Stony Brook University

Asylum Theatre in
THE CLEAN HOUSE
by Sarah Ruhl

September 20-23;
September 27-30, 2012

(Thursday-Saturday at 8:00 pm,
Sunday at 2:00 pm)

Tickets \$28
(631) 632-ARTS [2787]
www.stallercenter.com

STONY BROOK UNIVERSITY
STALLER
CENTER FOR THE ARTS

Swezey

FUEL CO., INC. - EST. 1919

Suffolk's Largest Family
Owned Oil Company

- Automatic Oil Delivery Service
- 24-Hour Emergency Service
- Budget Plans That Pay You Interest
- Expert Installation Of Boilers,
Burners, Hot Water Heaters &
Pool Heaters



475-0270

51 RIDER AVE., PATCHOGUE

Second Avenue (2 Drama Desk nominations) and *Tallulah's Party* with Tovah Feldshuh. Tours include *A Chorus Line* (Europe/National), *Titanic*, *My One And Only*, *George M*, *Damn Yankees* starring Jerry Lewis and *Phantom of the Opera* (Europe/South America). Jeffrey also directed the National tours of *Camelot* and *Mame*, and is the composer of the new musical, *Tupperwise!*, which is presently in development. Jeffrey conceived and arranged *Broadway Rhythm* in Macao, China, and conceived *The Magic of Musicals* with Dom Ruggiero for Athens, Greece. Jeffrey has taught at NYU and LaGuardia High School for the Performing Arts and is a voice teacher and vocal coach in Manhattan. *CATS* marks Jeffrey's 20th anniversary at The Gateway. He does not know where the years have gone.

JACOB BRENT (*Director*) Jacob Brent is excited to be making his Gateway Playhouse directorial debut with *CATS*. He is most known for his portrayal of Mr. Mistoffelees in *CATS* on Broadway, London and DVD starring along side Ken Page. Additionally he has directed and/or choreographed *Avenue Q* (Weston Playhouse), *The Producers* (Diablo Theater Company), concert productions of *Hello Dolly!* and *Guys and Dolls* (ISO), *Matthew Passion* (Off-Broadway), *Frankly Ben* (National Tour), *Rent*, *The Music Man*, *Sweet Charity*, *Damn Yankees*, *Peter Pan* and *Candide*. Upcoming productions include *Legally Blonde*, *Fiddler on the Roof* and *Hairspray* starring John Waters. Jacob resides in NYC where he is on faculty at Steps on Broadway, Broadway Dance Center and Marymount Manhattan College.

NEXTSTOP magazine
Preferred Onboard Publication of Hampton Jitney

THE BEST RESOURCE FOR
EVENTS AND ACTIVITIES FROM
MANHATTAN TO MONTAUK

NextStop Magazine... we'll get you there.

[pinterest.com/NextStopMag](https://www.pinterest.com/NextStopMag) [facebook.com/NextStopMag](https://www.facebook.com/NextStopMag) [@NextStopMag](https://twitter.com/NextStopMag)
info@nextstopmagazine.com nextstopmagazine.com 631-995-3024

Swan Bakery

All Occasion Cakes

Guy Gagliano

The Official Bakery of Gateway Playhouse

15 South Country Rd., East Patchogue, NY 11772
(631) 475-9626



Enjoy Live Music Wednesday thru Sunday Evenings
Open for Lunch & Dinner 7 Days a Week

Located on the Patchogue River - 264 West Avenue, Patchogue • 654-8266

- *Casual Waterfront Dining*
- *Happy Hour 4-7*
- *Check out our Daily Specials at www.theoar.com*

South Country Inn

**3 COURSE PRIX FIXE DINNERS
SERVED DAILY FROM 4-7 P.M.**

\$22.95

Daily Lunch & Dinner Specials

HAPPY HOUR

TUES - FRI FROM 4 - 7 P.M.

Fine Italian Restaurant

Large Variety of Fresh Seafoods
Steaks | Veal | Chicken | Pasta

All occasions up to 60 people
and theatre groups are welcome.

Open Tuesday - Sunday from Noon - 10 p.m.

Reservations recommended.

Call 758-1919.

Only 1.9 miles West of the Gateway Playhouse
668 South Country Road | East Patchogue
www.SouthCountryInnRestaurant.com

MODERATELY PRICED ENTREES

**Complimentary
Glass of Wine**

Present this ad with your lunch or dinner.
Not to be combined. Expires 12/3/12.

| OR

**\$10 OFF
Any Dinner Check over \$80**

Present this ad with your dinner. 1 coupon / couple.
Not to be combined. Expires 12/3/12.

CONTRIBUTE TO THE FUTURE OF THE ARTS

WE INVITE YOU TO LEND YOUR SUPPORT AND BECOME A BIGGER PART OF OUR PERFORMING ARTS FAMILY.



★ FAN CLUB ★

\$50

★ STAGE HAND ★

\$100

★ CAST MEMBER ★

\$250

★ BACKSTAGE PASS ★

\$500

★ FRONT ROW VIP ★

\$1,000

★ DIRECTORS CIRCLE ★

\$2,500

★ STAR BILLING ★

\$5,000

Gateway's 2011 production of 'S Wonderful'
Pictured: Deidre Haren, Sean Watkins

Go to gatewayplayhouse.org/donate or Call (631) 286-7027 For More Information

Fan Club

Alexa D'Amato
Alice Humphrey
Ann Kelly
Anthony and Rachelle Psaris
Arthur Webb
Carol Feely
Donald Stonebridge
Dorothy Rowehl
Edward and Margaret
Dankievitch
Eileen Astrin
Francis and Lorraine Fosmire
Frederick and Anne Marie
Schiller
Genie Weisman
Gladys Gregnoli
JC Halpin
Jean Hebllich
John and Joyce Gambina
Joseph Grinere
Tim and Laura Hawryluk
Maria Pierce
Michael Caruba
Michael O'Grady
Patricia Tarasenko
Ralph and Barbara Mazella
Robert Falco
Robert Sinclair
Thomas Grady

Stage Hand

Cindi Wellins
Connie Mancuso

Dennis and Sharon Pape
Diana Maniscalco
Elizabeth Maher
Gregory and Marilyn Munson
Janice Wargelin
Joan Mathie
John Morris
Mike Visali
Alicia DeMonte, Newsday
John and Janet Taylor
Joseph Caldara
Kerry Golde
Laurel Dunberger
Lawrence Strickland
Margie Ludewig
Martin Laschever
Maureen Veitch
Patricia Mark
Paul and Terry Townsend
Phil Epstein
Sally Connors
Sandy Reifel
Steve and Margaret Frost
Susan Belcher

Cast Member

David and Debbie Morrissey
Donald Steckler
Doris Tooker
Edward Graziano
Ellen Masterson
Evelyn Bergen
Gale Edwards
Gloria Mancuso

Isabella Rossellini
Jessica Kelly
Joe Franco
John McGiff
Mr and Mrs John Shea Jr
Joyce Stanley
Judith Steinberg
Judy Fortuna-Ince
Ken and Tamara Fehling
Kent and Connie Adee
Lauri Murray
Linda Carr
Maria Lopez
Marianne Gelber
Merril Banks
Michael and Lillian Mercurio
Michael and Hwassoon
Mullaney
Mark Pethram
Monica Glamore
Patricia Trainer
Raymond and Barbara Terry
Robert and Kathe Palermo
Robert Durkin
Terry Blonder
Thomas Gavin

Backstage Pass

Alexandra Diamond
Alun Davies
Bill and Monica Rignola
Carol Rieb
Edward and Barbara Knowles
Fred and Marna Varney

Gary and Ann Marie Loesch
James and Diane Giattino
Joseph and Patricia Van de
Wetering
Joseph Cestaro
Linda Leuzzi
Marianne Dominy
Matthew and Alison Scollan
Meredith Avino
Michele O'Keefe
Pamela Lerner
Pat Mankowski
Ray and Therese Ebarb
Raymond Lecuyer
Robert and Lou Ann Tuzza
Sean Varney
Steven and Suzanne Laird
Susan Carlacci

Front Row Vip

Nancy Hollander
Carol Esler
Catherine Ann Conneally
Mr and Mrs Frank Lento
James and Nancy Avino

Directors Circle

Mr and Mrs. Francis J Palamara
John and Erna Cuenin

Star Billing

Thomas Connelly



Be a volunteer! Want to donate with your time? Join the G.I.V.E. program and join Gateway's Invaluable Volunteer Experience. Call Michael at 631-286-0555 ext. 2121 or email at mb@gatewayplayhouse.com



CLARE ROSE PLAYHOUSE

SUMMER 2012 SCHEDULE

April 27–May 12 ***Clothes Encounters***

8 p.m. Fridays and Saturdays; 3 p.m. Sundays
Cost: \$15; \$12 for students and seniors

July 6–22 ***Mauritius***

8 p.m. Fridays and Saturdays; 3 p.m. Sundays
Cost: \$15; \$12 for students and seniors

The Clare Rose Playhouse

St. Joseph's College
155 West Roe Boulevard
Patchogue, NY 11772

**For more information, call the playhouse box office
at 631.654.0199 or visit www.sjcny.edu.**

Begin with a refined palate,
pair with the showmanship of
our Nakama hibachi chef
and experience...

The art of dining



14 Station Road, Bellport, NY 11713 (in the heart of Bellport Village)
631.803.3236



\$5 OFF

any two lunch entrees
Dine in only please
With this coupon
Not valid on holidays
or with other offers
Good thru 9/1/12



\$5 OFF

any two lunch entrees
Dine in only please
With this coupon
Not valid on holidays
or with other offers
Good thru 9/1/12

PATCHOGUE FAMILY YMCA



Patchogue Family YMCA

255 West Main St.
Patchogue, NY 11772
631-891-1800

Visit our website to find more
information about our facility and programs:

www.ymcali.org



PERFORMING ARTS CENTER OF SUFFOLK COUNTY STAFF

BOARD OF DIRECTORS

President..... Paul Allan
Vice-President..... Bob Durkin
Secretary..... Gale Edwards

ADMINISTRATIVE

Executive Producer..... Ruth Allan
Producer..... Paul Allan
Associate Producer..... Jeff Bellante
General Manager..... Dom Ruggiero
Company Manager..... Michael Baker
Director of Development/
Assistant to the Producer..... Scot Patrick Allan
Administrative Assistant..... Jessica Norland
Development Assistants..... Don Rebar, Emily Denison

ARTISTIC STAFF

Director/Choreographer..... Jacob Brent
Musical Director..... Jeffrey Buchsbaum
Lighting Designer..... Doug Harry
Wig and Make-Up Design..... Trent Pcenicni
Sound Designer..... Adam Shubert
Assistant Musical Director..... John P. Murphy
Production Photographer..... Jeff Bellante
Musical Contractor..... Jeff Hoffman
Sound Consultants..... Dominic Sac, Cody Spencer

EDUCATION

Acting School Director..... Robin Joy Allan
Teaching Staff..... Brian Gligor, Jessica Kerner,
Andrew Pandaleon
Accompanists..... Jeff Hoffman, Peter Pece

BOX OFFICE

Box Office Manager..... Laurie Hunter
House Manager..... Joanne Famiglietti
Box Office Staff..... Don Rebar, Beth Harrison, Nadine Hazard,
Diane Rodino-Koerber, Francesca Welhus

Playbill Designed and Printed by Searles Graphics, Inc.,
Yaphank, NY • www.searlesgraphics.com

PRODUCTION

Production Manager..... Brian Loesch
Associate Production Manager..... Justin Hoffman
Production Stage Manager..... Nikki Lint
Resident Technical Director..... Dennis Berfield
Production Technical Director..... John Sabo
Wardrobe Supervisor..... Marianne Dominy
Costume Coordinator..... Jose M. Rivera
Master Electrician..... Rev. Jose Santiago
Sound Engineer..... Adam Schubert
Wig and Make-Up Supervisor..... Trent Pcenicni
Crew Chief and Rigger..... AJ Lebenns
Prop Master..... Brendan Conroy
Scenic Artist..... Cassie Lentz
Assistant Master Electricians..... Colin Chauche, Justin Michel
Assistant Stage Manager..... Bethany Sortman
Shop Foreman..... Greg Marullo
Technicians..... Maxx Henry, Preston Sullivan,
Rob Brey, Ben Panichello
Wardrobe Assistant..... Dave Burrington

INTERNS

Company Management Intern..... Rachel Colson
Stage Management Intern..... Alex Wood
Electrics Intern..... Elizabeth Marquis
Sound Intern..... Michael Vultaggio
Wardrobe Interns..... Sam Abbott, Emily Fox, Kaitlyn McDonald
Wigs and Make-Up Intern..... Alexandra Marsh
General Technician Interns..... Ed Massari, Dusty Rader,
Brody Woods

FACILITIES

Facilities Manager..... Mark Frederick L.M.H.
Concessions and Hospitality Manager..... Blake Armitstead
Cleaning Staff..... Joe Martinez and Jasper Bailey
House Staff..... Ryan Hudak, Kevin Spellman,
Ethan Bellante, Ajay Persaud, Dominic Mond
Grounds Maintenance..... HTM Landscaping Company
General Counsel..... Ann L. Nowak

Gateway Playhouse would like to thank our volunteer staff for their dedication and support. It is much appreciated.

Missy Atchue, Carmela Aiosa, Olga Belz, Camille Brideson, Millie Diagostino, Pat Ely,
Betty Endress, Kristina Farmer, Joyce Gambina, Linda Good, Peter Hausteine, Mary Hubner,
Barbara Keup, Mary Lanier, Pat Lazazzro, Josephine Livote, Connie Merced, Sue Nemet,
Peter Pernice, Bea Peters, Linda Randolph, Terry Seng, Jack Stein, Mary Wirth, Ray Tobia

**IF YOU WOULD LIKE TO JOIN OUR VOLUNTEER STAFF CALL CALL MICHAEL AT
631-286-0555 EXT. 2121 OR EMAIL AT MB@GATEWAYPLAYHOUSE.COM**

GATEWAY ACTING SCHOOL

A school built by Casting Director Robin Joy Allan, (*PARENTHOOD, LORD OF THE FLIES*)
to afford Long Islanders industry guidance and connections.



REAL ACTING
REAL TRAINING
REAL FUN

Summer Sessions Now Enrolling!

- Acting Classes
- Musical Theater Classes
- Auditioning Technique
- Directing
- Production Classes - with a performance at the end!

www.gatewayplayhouse.org for all information
including how to enroll or call the Box Office 631-286-1133



... extends its gratitude to the following local
restaurants and shops for participating in the 'gift
certificate/coupon book to subscribers' promotion:

Participating Restaurants: Avino's Italian Table, The Bellport, Bobbique, BrickHouse Brewery and Restaurant, Café Gia, Chachama Grill, La Margherita Pizzeria & Restaurant, Main Street Café, The Oar Steak & Seafood Grill, Painters, Papa Nicks, Pine Grove Inn, Porters on the Lane, Sicilia D'Oro Family Restaurant and South Country Inn.

Participating Businesses Include: Bellport Arts and Framing Studio, Bellport Jewelers, Carla Marla's, Circa Something Antiques, Pamela Lerner and Kate Carmel Antiques and Summer Salt Beach House.

A Notice About Parking

We strongly encourage our patrons to always park on Gateway grounds. Parking is not allowed on Maplewood Drive north of the back Gateway exit. Parking is also prohibited on the east side of the street (Gateway side). Observe the No Parking signs.

The Village of Bellport has advised us that cars parked in these areas will be ticketed. Please park on the west side of the street, opposite the Gateway fence, between the back exit and South Country Road.

We appreciate your cooperation in making your visit to Gateway as pleasant as possible.

MY FAIR LADY

JUNE 6 – JUNE 24
BELLPORT

9 TO 5

JULY 18 – AUG 4
PATCHOGUE THEATRE

THE RAT PACK

JUNE 27 – JULY 14
BELLPORT

PHANTOM

AUG 22 – SEPT 9
BELLPORT

CELTIC FIRE

AUGUST 10 & 11
PATCHOGUE THEATRE



Group Discounts Available. Please call the Box Office for more information.

631-286-1133 • 1-888-4TIXNOW
WWW.GATEWAYPLAYHOUSE.ORG

CHILDREN'S THEATRE



The Princess Show
Friday, July 6th
10:30am & 1pm, in Bellport



Pinocchio
Friday, July 13th
10:30am & 1pm, In Bellport



THE WIZARD OF OZ
Saturday, July 21st
10:30am only
at the Patchogue Theatre



Disney
THE LITTLE MERMAID
JR
★ Presented by ★
Gateway Youth Ensemble
July 27, 28, August 3, 4, 10, 11
10:30am at the Patchogue Theatre



Jim West's Aesop's Fables
Friday, August 17th
10:30am & 1pm, in Bellport



ALICE IN WONDERLAND
Friday, August 24th
10:30am & 1pm, In Bellport

All Seats: \$12.00
25 or more: \$10.00 • 100+: \$6.00
(Certain restrictions apply)

RESERVED SEATING   

631.286.1133 • 1.888.4TIXNOW

Sorry, children aged 2 or older only. No infants please, as they disturb others from enjoying the performance. Every child must enter with a purchased ticket.

*Shows subject to change without notice

PORTERS

on the lane

RESTAURANT • BAR • CATERING



*Check out our
new Menu &
Chalkboard Specials
and expanded
raw bar!*

Happy Hour Mon.-Fri. 4-7 p.m.

1/2 Price Beer, Wine & Appetizers

Live Music Wed. 7 p.m.-10 p.m. Sat. 9 p.m.-12 a.m.

Beer & a Burger \$10 – Sun.-Thurs. at the bar only

\$5 Margaritas with Taco Specials

Now accepting reservations online at:
www.portersonthelane.com

19 Bellport Lane • Bellport Village NY 11713

phone: 631-803-6067 fax: 631-803-6069