

2016



AIN'T MISBEHAVIN'

THE
FATS WALLER
MUSICAL

THE *Gateway*
PERFORMING ARTS CENTER OF SUFFOLK COUNTY

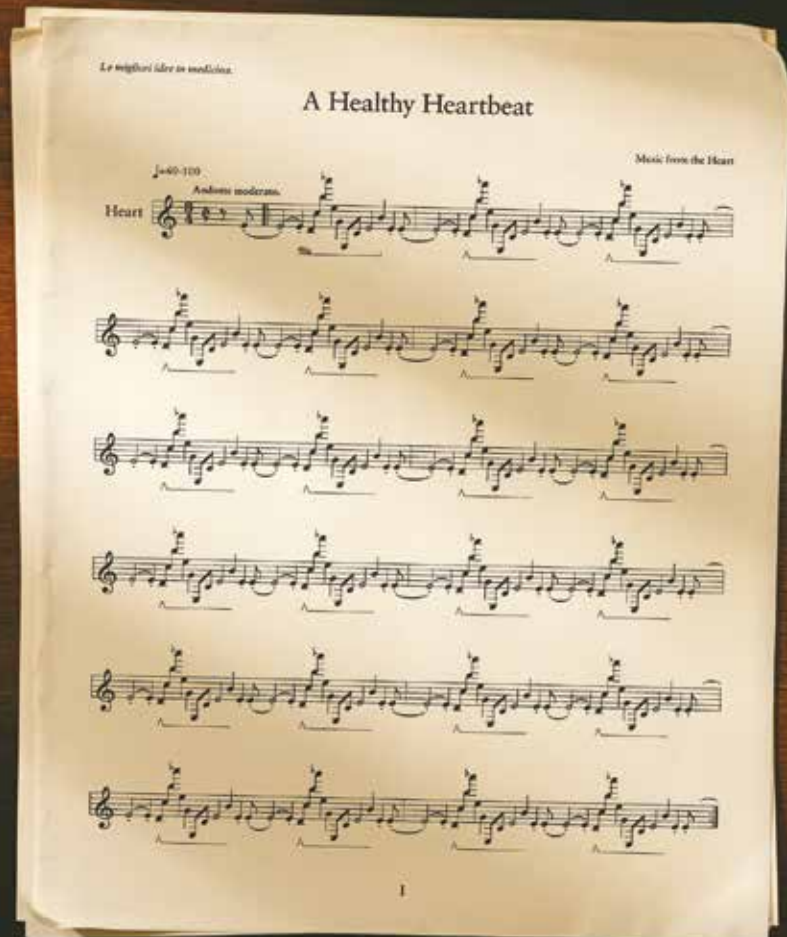

Stony Brook University/SUNY is an affirmative action, equal opportunity educator and employer. 16031.497H

A healthy heartbeat is our favorite song.

NOTHING SOUNDS BETTER THAN A HEALTHY HEART. But when a heart develops an arrhythmia, causing it to beat too weakly, too fast or just irregularly, it can cause more than discord. It can endanger your life. That's why the electrophysiologists at the Stony Brook Heart Rhythm Center use the most advanced 3D mapping technology to locate the precise heart tissue causing the problem. So our team can perform accurate ablation procedures on even the most complex arrhythmias. And your heart can sound like music to your ears.

For more ideas, visit
hearhrhythm.stonybrookmedicine.edu



PORTERS

on the lane

COCKTAILS RESTAURANT CATERING



FOR RESERVATIONS *or* MORE INFO CONTACT US

phone ✦ 631 — 803 — 6067

email 📧 portersbellport@aol.com

NEW MENUS - SPECIALS - MUSIC - UPCOMING EVENTS

SUMMER HOURS MORE VISIT ...

website 🌐 www.portersonthelane.com

Address - 19 Bellport Lane Bellport Village NY 11713

SOMETHING SWEET FROM ACROSS THE STREET

Carla Marla's

ICE CREAM PARLOR & CANDY SHOP



one free topping w/ this coupon

CALL: 631-803-6630

email: carlamarlas@hotmail.com

8 BELLPORT LANE, BELLPORT VILLAGE, NY 11713



PERA BELL
Food Bar

PATCHOGUE ★ RIVERHEAD



The Restaurant for Every Occasion

We take pride in being a neighborhood style restaurant with globally inspired food in a casual yet refined setting.

Weekly Chalkboard Specials • Happy Hour Specials
Seasonal Specialty Cocktail Menu • Farm to Table Menu
Live Music • Outdoor Sidewalk Cafe



PeraBell Food Bar Riverhead

Brick Oven Pizza • Large Outside Deck & Dining Area

PeraBell Patchogue
69 E Main Street • 631.447.7766

PeraBell Riverhead
65 E Main Street • 631.740.9494

Visit Us Online at PeraBellFoodBar.com

NOW ACCEPTING MEMBERS FOR THE
2016 SEASON

BELLPORT GOLF CLUB

20 South Country Road | Bellport, New York 11713 | 631-286-7206 | jimmy@bellportgolfclub.com
www.bellportgolfclub.com

As the 2016 summer season continues, I reflect on the inspiration and dedication of my theatrical family who would raise the bar each year, bringing quality productions to enthusiastic audiences. It was 1950 when our first production, *Taming of the Shrew* was presented in the Barn Theater - with my grandfather producing and my mom playing the role of Bianca. Many shows followed, including a production of *A Streetcar Named Desire*, where she and my dad met backstage one magical night. Eventually they were married and her greatest productions (as she liked to call them) came to fruition - my sister and I were born! My mom's stage appearances continued, but soon my sister took the spotlight, teaching and taking on many supporting and starring roles. After a leave of absence and a casting career in LA, Robin settled into her role here as Artistic and Acting School Director.

I honor the memory and guidance of my grandparents, mom, dad, and sister as we continue our 67th season with *Ain't Misbehavin'*.

Along with Director/Choreographer Gerry McIntyre, we've put together an inspired creative team, technical staff and department heads, who spend countless hours bringing the production elements to the stage, show after show. Our full time administrative, education, and box office staff keep things going year round, and the whole operation is under the leadership and governance of our dedicated Board of Directors. I am proud to be part of such an incredible team.

Finally, I want to acknowledge all of our loyal patrons, supporters, and partners. We are here for you, and without you, none of this would be possible. Thank you for allowing us to flourish and grow for over 66 years. Together we can make 2016 our best season yet!

Yours truly,



Paul Allan
Executive Artistic Director

Join St. Joseph's College in Celebrating its Centennial Anniversary



HONORING *the Past.* **CELEBRATING** *the Present.* **ENVISIONING** *the Future.*



When St. Joseph's College first opened its doors a century ago, a dozen students enrolled. Now, with an alumni network that exceeds 33,000 worldwide, St. Joseph's is a nationally recognized institution with three convenient campuses — SJC Long Island, SJC Brooklyn and SJC Online.

Our campuses in Patchogue and in the Clinton Hill area of Brooklyn are hosting centennial events during 2016 and 2017, including St. Joseph's Centennial Celebration Concert at The Space at Westbury on Sept. 30.

Please Join Us in Celebrating Our Centennial Anniversary

Visit 100.sjcny.edu for up-to-date information.

AIN'T MISBEHAVIN'

The FATS WALLER Musical Show

Conceived by

RICHARD MALTBY, JR. & MURRAY HORWITZ

Created and Originally Directed by

RICHARD MALTBY, JR.

Original Choreography and Musical Staging by

ARTHUR FARIA

Musical Adaptations, Orchestrations & Arrangements by

LUTHER HENDERSON

Vocal & Musical Concepts by

JEFFREY GUTCHEON

Musical Arrangements by

JEFFREY GUTCHEON & WILLIAM ELLIOT

featuring

DANIELLE LEE GREAVES KINGSLEY LEGGS

LAVON FISHER-WILSON T. OLIVER REID DEBRA WALTON

Executive Artistic Director

PAUL ALLAN

Production Manager

BRIAN LOESCH

Director of Operations
& Technology

JEFF BELLANTE

Casting Director

MICHAEL BAKER

Company Manager

BETHANY SORTMAN

Director of Development

SCOT ALLAN

Scenic Design

MICHAEL BOYER

Costumes

COSTUME WORLD

Wig Design

TRENT PCENICNI

Lighting Design &
Scenic Coordinator

KIM HANSON

Production Stage Manager

SARAH L. PERLIN

Musical Director

WILLIAM KNOWLES

Assistant Director & Choreographer

JACLYN MILLER

Directed & Choreographed by

GERRY MCINTYRE

Originally produced by The Manhattan Theatre Club

Originally Produced on Broadway by Emanuel Azenberg, Dasha Epstein, The Shubert Organization,
Jane Gaynor, and Ron Dante

Ain't Misbehavin' is presented through special arrangement with Music Theatre International (MTI).

All authorized performance materials are also supplied by MTI.

www.MTIshows.com



Perfect for "Snowbirds"

Hampton Jitney's service between the Tri-State Area and Florida is a stress free way to travel. You will ride to (or from) Florida aboard our motor coach, while we ship your car to your destination.

Light snacks and beverages, and movies and music via headsets make this a most enjoyable ride.

Enjoy an overnight hotel stay en route, then arrive at your destination on the same schedule as your car, where you can get in and drive away.

Call **631.283.4600 ext. 343** or visit
HamptonJitney.com today
to schedule your next vacation.



**Transportation for your
Vehicle Only is also available!**

AIN'T MISBEHAVIN'

THE FATS WALLER MUSICAL



CAST OF CHARACTERS

DANIELLE LEE GREAVES*
KINGSLEY LEGGS*
LAVON FISHER-WILSON*
T. OLIVER REID*
DEBRA WALTON*

Production Stage Manager..... SARAH L. PERLIN*

ORCHESTRA

Music Director/Piano WILLIAM KNOWLES
Bass PHILLIP BOWLER
Drums NAPOLEON REVELS-BEY
Trombone CLARENCE BANKS
Trumpet ENDRE RICE
Woodwinds ROBERT CARTEN

 *Actors employed in this production are members of Actors' Equity Association, the union of Professional Actors and Stage Managers in the United States.
 The Musicians employed in this production are members of the American Federation of Musicians.
 The Director/Choreographer is a member of the Society of Stage Directors and Choreographers, Inc., an independent national labor union.

WARNING: The photographing or sound recording of any performance is strictly prohibited.
FIRE NOTICE: The exit indicated by a red light and sign nearest to the seat you occupy, is the shortest route to the outside. In the event of fire or other emergency, please do NOT run. WALK to that Exit. However, under normal circumstances, when leaving the Theatre, use the center rear exits. SMOKING is prohibited in the BUILDING, as required by the Suffolk County NO SMOKING Ordinance. Smoking in any area designated "No Smoking" renders the offenders subject to a fine, or imprisonment, or both.

FROM BUSINESSES ON MAIN STREET TO YOUR FRIENDS DOWN THE STREET

Working **TOGETHER** sets us apart.



With community banking from Montauk to Manhattan, Bridgehampton National Bank is committed to keeping neighborhoods strong. One of New York's fastest growing community banks, BNB works with our neighbors to help others in need – so together, we all succeed.



SCENES AND MUSICAL NUMBERS

ACT I

Ain't Misbehavin'	Company
Lookin' Good But Feelin' Bad	Company
T Ain't Nobody's Biz-ness If I Do	T. Oliver and Company
Honeysuckle Rose	Kingsley and Lavon
Squeeze Me	Danielle
Handful of Keys	Company
I've Got a Feeling I'm Falling	Lavon and Company
How Ya Baby	T. Oliver, Debra and Company
The Ladies Who Sing With The Band	T. Oliver and Kingsley
Yacht Club Swing	Debra
When The Nylons Bloom Again	Danielle, Debra and Lavon
Cash For Your Trash	Lavon
Off-Time	Company
The Joint Is Jumpin'	Company

ACT II

Spreadin' Rhythm Around	Company
Lounging At The Waldorf	Danielle, Debra, Kingsley and Lavon
The Viper's Drag	T. Oliver and Kingsley
Mean To Me	Lavon
Your Feet's Too Big	Kingsley
That Ain't Right	T. Oliver, Danielle and Company
Keepin' Out Of Mischief Now	Debra
Find Out What They Like	Danielle and Lavon
Fat And Greasy	T. Oliver and Kingsley
Black And Blue	Company
I'm Gonna Sit Right Down And Write Myself A Letter	Kingsley
Two Sleepy People	Danielle and Kingsley
I've Got My Fingers Crossed	Danielle, Debra and Kingsley
I Can't Give You Anything But Love	T. Oliver and Debra
It's A Sin To Tell A Lie	Lavon and Company

Suffolk Federal is a Proud Sponsor of the Gateway

NOW SHOWING at a Branch Near You!



AUTO LOANS

HOME EQUITY

CREDIT CARDS

PERSONAL LOANS



SuffolkFederal

Better Banking For Long Island

www.suffolkfcu.org
(631) 213-6729



Commack • Eastport • Islandia • Medford • Miller Place
Riverhead • Sayville (2016) • Southampton • West Babylon



**LAVON FISHER-WILSON**

is thrilled to be making her Gateway Playhouse debut!!! Her credits include: Broadway: *Newsies*, *Lysistrata Jones*, *Chicago*, and *The Color Purple*. National/ International

Tours: *The Color Purple*, *Chicago*, *Blackbirds of Broadway*. Regional: *Jelly's Last Jam*, *Once on This Island*, *Crowns*, *Hairspray*, etc. Movies: "Disney's Teen Beach Movie" (Big Mama), T.V.: "Team Toon" (Iko's Mom). Thanks to the Mom and Husband Darrell for all of their support and my kids, Darrell Jr., Darrien, and DaVonna Wilson for being my best accomplishment yet!!! Twitter@lavonfwilson or on my fan page Facebook@Lavon Fisher-Wilson.

**DANIELLE LEE GREAVES**

Broadway: *A Streetcar Named Desire*, *Rent*, *Hairspray*, *Sunset Boulevard*, *Show Boat*. National Tours: *The Gershwin's Porgy and Bess*, *The Lion King*, *Rent*, Regional: *Vanya and Sonia and*

Masha and Spike, *All Shook Up*, *Ethel Waters – His Eye is on the Sparrow*, *Caroline*, or *Change, Swinging on a Star*. Television: "Braindead," "The Americans," "Elementary," "Show Me A Hero," "Nurse Jackie," "Smash," "The Big C," "Rescue Me," "Damages," "Whoopi," "100 Centre Street." Voiceover: *Grand Theft Auto: San Andreas*.



KINGSLEY LEGGS is very pleased to return to Gateway where he appeared in *Dreamgirls*, *The Full Monty*, and *Miss Saigon*. Broadway: *Sister Act* (original company), *The Color Purple* (original company)

and *Miss Saigon*. Touring: *The Gershwin's Porgy and Bess* (NAACP Theatre Award Nomination), *Miss Saigon* (Canada Asia, UK), *Ragtime* (Toronto, LA, Vancouver), *It Ain't Nothing but the Blues* (LA), *Forbidden Hollywood* (Chicago, Japan). Regional credits include performances at Ford's Theatre, Main State Music Theatre, Fulton Theatre, Baltimore Centerstage, North Shore Music Theatre, North Carolina Theatre, Alliance Theatre, Goodman Theatre, 5th Avenue, Seattle

WHO'S WHO

Rep, Geffen Playhouse, Denver Center Theatre, Civic Light Opera South Bay (2 Ovation Award Nominations) The MUNY, St. Louis Black Rep. TV: "The Good Wife," "Law and Order SVU," "One Life to Live," and "City of Angels."



T. OLIVER REID has been touring the country with his one-man show, *Drop Me Off in Harlem*, which won a Bistro Award for Outstanding Theme Show; its New York engagements have included

Lincoln Center's *Dizzy Club Coca-Cola*, *Birdland*, *Feinstein's/54 Below* and the Metropolitan Room. He has also performed at the Town Hall, Lyrics & Lyricists at 92Y and Lincoln Center's Appel Room and Rose Hall. Among his other honors, Tim received MAC Awards for Debut Artist-Male and Male Vocalist, and the Mabel Mercer Foundation's Julie Wilson Award. Tim made his Broadway debut in the revival of *Kiss Me Kate*, and has since appeared in nine more musicals, including *After Midnight*, *Sister Act* and *Mary Poppins*. He appeared at the New York City Center in *Cotton Club Parade* and *Damn Yankees*, and he was in the national tours of *Guys and Dolls* and *Once on This Island*. Tim was seen in NBC's "Peter Pan Live!," and his other film and television credits include *Jack and Diane*, "Girls," "Mercy," "Sex and the City," and Tony Awards and Kennedy Center Honors broadcasts. His website is toliverreid.com.

NOTICE ABOUT PARKING: We strongly encourage our patrons to always park on Gateway grounds. Parking is not allowed on Maplewood Drive north of the back Gateway exit. Parking is also prohibited on the east side of the street (Gateway side). Observe the No Parking signs. The Village of Bellport has advised us that cars parked in these areas will be ticketed. Please park on the west side of the street, opposite the Gateway fence, between the back exit and South Country Road. We appreciate your cooperation in making your visit to Gateway as pleasant as possible.

Setting the Stage for Great Performances

Since 1985



BBS Architects Landscape Architects Engineers

Designing Award-winning Buildings, Spaces and Environments for Learning, Worshiping, Recreation and Performing!

244 East Main Street , Patchogue, New York 11772 ♦ T(631) 475-0349 ♦ www.bbsarchitecture.com



Critically Acclaimed Films



Filmed Plays & Operas



Guest Speakers & Seminars



Animation & Filmmaking Classes



Media Literacy & Field Trips



Blue Velvet Lounge Wine Bar

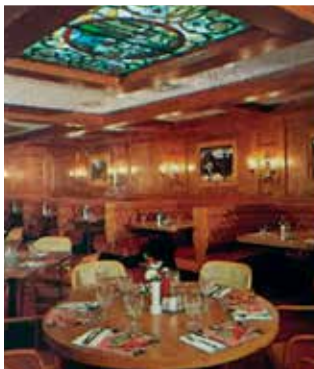

ROYAL OAK DINER

Seafood • Steaks • Chops • Baking on Premises
Daily Specials for Breakfast, Lunch & Dinner

900 Station Road, Bellport, NY

(minutes from Theaters • Off Sunrise Hwy. (Ext. 56) Station Rd.)

Sunday - Thursday 7am-10pm • Friday-Saturday 6am-12am

631-286-5757

Creating new, exciting and
Real Possibilities to help you
get the most out of life.

www.aarp.org/longisland



AARP Real Possibilities on

Long Island

FEATURING OVER 20 DANCEFLOOR CLASSICS

PRISCILLA

QUEEN OF THE DESERT

HOT STUFF

GIRLS JUST WANNA HAVE FUN

IT'S RAINING MEN

COMING UP NEXT...

"THE BEST FEEL-GOOD SHOW SINCE MAMMA MIA!"

-SUNDAY EXPRESS

JULY 20 - AUG 6

I WILL SURVIVE

THE Gateway PERFORMING ARTS CENTER OF SUFFOLK COUNTY

AT PATCHOGUE THEATRE



Ruttura-ning Home: From Gateway to Broadway An Interview With Priscilla Director David Ruttura

By: Rachel L. Colson

In the words of Dorothy from *The Wizard of Oz*, "There's no place like home." And indeed, there's no place quite like the home veteran Broadway director David Ruttura made for himself at Gateway Playhouse at the very start of his professional career. Mr. Ruttura started out at Gateway after his freshman year of college. He was hired as a sub Flyman for a production of *West Side Story*, and ended up staying through the rest of the summer and working various jobs backstage. That was just the beginning of his journey at Gateway. Every summer for the next five or six years, he continued to come back to Gateway and work in different capacities. From props master, to crew chief, to assistant stage manager, he worked it all. Finally, he began to direct the children's theater productions and ended up working with Robin Joy Allan as the Associate Artistic Director. The years were full and could at times be hectic, but Mr. Ruttura loved every minute of it. After leaving Gateway, he went on to be the Associate Director for Walter Bobbie and Des McAnuff, which ultimately led him to his role as Assistant and Associate Director on Broadway. Mr. Ruttura worked as the Assistant Director for *A Man for All Seasons*, Irving Berlin's *White Christmas*, *Million Dollar Quartet*, and is currently the Associate Director for Andrew Lloyd Webber's *School of Rock*.

RC: Was being a director something you always knew that you wanted to do? And if not, what made you decide that you wanted to become a director in theater?

DR: I was lucky and found theater early on. I didn't know that I wanted to be a director per se, but I knew I wanted to work behind the scenes. I actually wanted to be a lighting designer in High School. I had a terrific theater program that allowed us to explore all aspects of theater and when it came time for me to direct, it made perfect sense to me. I realized that I just wanted my hand in everything.

RC: Looking over your credits, you have never directed *Priscilla Queen of the Desert* before. How do you prepare yourself for directing a show that you've never directed before?

DR: I always try to find my way in - how do I connect to the story, what do I find interesting about it, why should someone want to hear this story? What did it do for me with *Priscilla*, was that beyond the party and the pop music, there was a very real, complex and relatable tale of three brave people on a journey to face their fears. Tick is about face his son for the first time and is terrified of being rejected; Bernadette, having just lost her partner, is facing a life alone; and Adam is trying to figure out how he fits in the world having spent his childhood being rejected by his family. They're universal stories made even more complex by the fact that our leads are drag queens for a living and Bernadette is an older trans-gendered woman. The beauty of this story is that we can all relate to what they're going through.

RC: Splashy and fun shows like *School of Rock* and *Priscilla Queen of the Desert* have really great messages, but can often be lost due to the nature of the shows. How do you direct your actors to help keep those messages resonating with audiences, rather than getting lost behind the rock and roll, and glitzy glamour, respectively?

DR: The story is the most important thing to hang onto. If you're just rocking out, if you're just dancing around in drag, you're dead. The audience wants to have a good time, but they also want to be moved in some way. They can't do that if they aren't connecting with the actor, and they can't connect with the actor if he's not telling his character's story.

RC: You were on the *Phantom of the Opera* Tour and have been working on *School of Rock* for some time now. How

do you keep the direction fresh? How do you keep yourself from getting bored with the same libretto when you work on a production for long periods of time?

DR: Being a Resident or Associate Director on a long running show is tricky. You can't re-invent the wheel, but you are tasked with keeping performance 952 feeling as exciting as opening night. My approach to it involves a lot of conversation. I try to keep the actors thinking about their characters - once they're on autopilot we're in trouble. To avoid that, I'll change an intention here or there which keeps everyone on their toes and I try to keep an open mind so the actors feel the freedom to change a line delivery. You can say a line a hundred different ways and still tell the same story. Cast turnover is also helpful on a long run - especially on the shows I've worked on. On *School of Rock*, Laurence Connor, the director, isn't interested in cookie cutter replacements or understudies, so it gives me an opportunity to create a performance with someone new that will be different enough to get the rest of the cast thinking again.

RC: You have had a lot of success recently, most notably working as the Associate Director with Lord Andrew Lloyd Webber on *School of Rock*. But as many of us know, success is often built on failures. What obstacles did you have to overcome or personal failures did you have that helped to launch your career to where it is today?

DR: I've been really lucky, and the path I'm on has been relatively smooth. I mean, the tiny size of the theater community is a huge obstacle in itself, but once you break in and you prove yourself, the work kind of manifests on its own. At least on the Associate Director track, which I've been on for the last several years. Thankfully, I had a good foundation from my work at Gateway, and some of my winter jobs in casting offices that made me appealing on paper for someone my age when I was starting out. Now, the next step is making the leap from Associate Director to Director, which I'm thrilled to be doing back home at Gateway.

RC: As you know, we have The Gateway: School for the Performing Arts. Many of these students look up to people like you and want to follow in that same direction. What advice can you give them to have a career in the performing arts and theater as a whole?

DR: Just keep doing it. If you love it and there's nothing else you can think of to do, it will work out in some way.



DEBRA WALTON Broadway & Off Broadway highlights include *The Pajama Game*, *Storyville!*, *The Bubbly Black Girl* and *Cookin' At the Cookery*, *The Life and Times of Alberta Hunter*, in which Debra created her award winning

roles earning her a Drama Desk Nomination and a Barrymore Award! Debra recently made her Prime Time debut on "Blue Bloods." National Tours include *South Pacific*, *Annie Get Your Gun* and *Chicago*, playing multiple roles including Mama Morton! For more fun facts about Walton check out www.debrawalton.com or Youtube!

GERRY MCINTYRE (Director/Choreographer) returns to Gateway after choreographing 9 to 5, and will be the choreographer later this season for *Priscilla Queen of the Desert*. Other credits include: *Once On This Island*: Martin Beck Theatre, Virginia Stage Company, Actors Theatre of Louisville, Theatreworks (TBA AWARD, Bay Area Theatre Critics Circle Award for choreography) *La Mirada* (Drama Logue Award- Best Director/Choreographer, Robby Award-Best Director, Ovation nomination best choreographer) *Ain't Misbehavin'*-Actors Theatre Of Louisville, Chicago- Reagle Players, Ogunquit Playhouse (BroadwayWorld Award), *Soon Of The Mornin'*- Lions Theatre, *Dreamgirls*-National Tour, *Joseph.....Dreamcoat* starring Diana DeGarmo and Anthony Fedorov, Lyric Theatre. CHOREOGRAPHER: *One Man Two Guvnors*-Berkley Rep, Pioneer Theatre, Berkshire Theatre Festival: *My Fair Lady*, *A Saint She Ain't*, *Tommy*, *A Chorus Line*, *Oklahoma*, and *Side By Side By Sondhiem*. Connecticut Rep: *Candide*, *Legally Blonde*, *Urinetown*, and *Hairspray* (Connecticut Critics Circle Award) *Soul Doctor*- La Petite, Florida Tour. *Sammy and Me*- Alliance Theatre and Planet Hollywood Las Vegas, *Laura Comstock Dog Punching Bag* (LA Weekly Nomination), *Spamilton*-Triade Theatre, Forbidden Vegas-Weston Hotel. TELEVISION: "Rosie O'Donnell Show," "Designing Women," "Major Dad," and "Golden Palace." Gerry is the Director/Choreographer in the documentary *After The Storm*. gerrymcintyre.net

WHO'S WHO

CONTINUED FROM PAGE 14...

SARAH L. PERLIN (Production Stage Manager) Broadway: *All The Way* with Bryan Cranston, R+H's *Cinderella*, NYC: Actors Studio Drama School Rep Season 2016, *Pippi Longstocking* (Kota Productions), *Blown Away By Poetry* (Urban Stages), *Snow White* (The New Acting Company) Workshops: *Warped*, *Spongebob Squarepants*, *Robin Hood – The Final Adventure*. Regional and International: Ivan Jacobs *Phantom of the Opera* (Jakarta, Indonesia), *Hairspray* (Reno, NV), *Die Fledermaus* (Opera Saratoga), *Ariadante* (Princeton Festival), *The Nose* (Opera Boston), TV/Film: "Nurse Jackie," "Madam Secretary," "How To Be Single." Thanks to my family and this is for my Aunt Mitzi.

WILLIAM KNOWLES (Music Director) has amassed credits as a Composer, Arranger, Musical Director and Pianist for many shows at regional theaters around the country, including Dallas Theater Center, Philadelphia Theatre Company, Arena Stage, Northlight (Chicago), CenterStage (Baltimore), Indiana Repertory Theater, and the Milwaukee Repertory Theater, where he was Music Director and pianist for eight different productions. Notable productions include *Ain't Misbehavin'* (Gateway and Riverside Theater), *Cool Papa's Party* (Helen Hayes award for musical direction), *Tambourines to Glory* directed by Kenny Leon, *Blues In the Night*, and the tour of *Dinah Was* (Helen Hayes award).

KIM HANSON (Lighting Designer) has been a lighting designer for 40 years. Kim's early career was spent largely on the road with many tours including the first *A Chorus Line* tour of S.E Asia. He has designed for Gateway Playhouse on Long Island for 30+ years and often designs for The Waterfront Playhouse in Key West. Kim has designed for Chen and Dancers, New American Ballet Ensemble, Nutcracker Key West, Ballet Santa Barbara, Mainstreet Ballet, and for 3 years was Lighting Director for the US Tours of the Saint Petersburg State Ballet on Ice. Kim resides in a small town in Connecticut where he is currently a Selectman after many years as its Board of Education Chair.



SOUTH OCEAN GRILL

FINE CASUAL DINING BY THE BAY

Patchogue's Hidden Gem

Executive Chef Hirbin and his staff look forward to serving you!!!

SPECIALTY WINE & CRAFT BEERS

ARTISAN BREAD MADE ON PREMISES | MARKET SALADS
FRESH VEGETABLES | FRESHLY GROUND BURGERS
HAND SELECTED STEAKS AND FRESH FISH
HOUSE MADE DESSERT SELECTIONS

TUESDAY -SUNDAY – LUNCH 11:30-3:00 – DINNER 5-10
567 S. OCEAN AVE | PATCHOGUE, NY | 631-307-9999

WWW.SOUTHOCANGRILL.COM



FREE GLASS OF CAÑA BEER TO ACCOMPANY YOUR FAMOUS TAPAS WITH THIS COUPON

Toro



TAPAS AND TEQUILA LOUNGE

NOW OPEN!

ENJOY A DIFFERENT WAY OF EATING & SHARING FOOD

TRADITIONAL TAPAS | ARTISANAL COCKTAILS

LOCATED ON RIDER AVE. AT 224 E. MAIN ST. IN PATCHOGUE

FREE
ON PREMISES PARKING!
IN PATCHOGUE!



FOLLOW US ON FACEBOOK FOR DAILY SPECIALS!



DATES TO REMEMBER

Saturday, July 30th
BELLPORT DAY – 11AM-4PM

Saturday, September 3th
SIDEWALK SALE

Saturday, October 29th
HALLOWEEN PARADE – 12PM-1PM

 Saturday, November 26th
SHOP SMALL SATURDAY & SOUP CONTEST – 12PM-2PM

Saturday, December 3rd
BELLPORT VILLAGE TREE LIGHTING – 6PM



DISCOVER Historic BELLPORT

Check out our *New Website!*
www.bellportchamberofcommerce.com
for more information and added events!

DON'T LET PAIN Interfere With Your Life!



DR. JOSEPH R. MERCKLING

Providing Relief for:
Postural Problems and Pregnancy Related Back Pain
We use Rock Tape Kinesio-Tape
Neck and Back Pain | Headaches | TMJ Pain | Sciatica | Scoliosis

MERCKLING FAMILY CHIROPRACTIC, P.C.

16 Station Road, Suite 2, Bellport Village 631-286-2300 www.mercklingdc.com



THE BELLPORT

Steps away from the Gateway Playhouse



New York Times Review

159 South Country Road, Bellport, New York 11713
(631) 286-7550



IT'S IN THE DETAILS

EXPERT AUTO COLLISION REPAIRS

ALL INSURANCE ACCEPTED



1791 MONTAUK HIGHWAY
BELLPORT, NY 11713

286-2116



Celebrating over 30 years of business, since 1984



An Established Tradition of Service

322 S. Country Rd., East Patchogue
(631) 289-5550 | www.swanproperties.com

TOLA.

A SMALL TOWN BOUTIQUE WITH A BIG TIME VIBE



136 South Country Road • Bellport Village, NY
www.tolanewyork.com • 631-286-0186



www.papanickspizzeria.com

Home of the Crispy Crust • Daily Specials

631-286-6400

117C South Country Road | Bellport Village

playcrafters
THEATRE COMPANY



Bellport's
OTHER live theatre!

www.bellport-playcrafters.com



MVPAUTOMOTIVE

WE PROUDLY SUPPORT The Gateway



2 LOCATIONS! BELLPORT & BROOKHAVEN

152 SOUTH COUNTRY RD, BELLPORT 631.776.1010

2515 MONTAUK HWY, BROOKHAVEN 631.803.8778

**INSPECTIONS ■ CHECK ENGINE LIGHTS ■ EXHAUSTS ■ OIL CHANGES ■ TUNE-UPS
BRAKES ■ TIRES ■ DEALER SERVICES & SO MUCH MORE...**

www.mvpautomotive.com

Complete Auto Care for Foreign & Domestic Vehicles



CHET MITRANI PLASTERING, LLC

Four Generations of Quality Craftmanship

TRADITIONAL 3 COAT PLASTER | VENETIAN PLASTER
ORNAMENTAL PLASTER | CEMENT STUCCO
SPRAY FIREPROOFING | VENEER PLASTER | LATHING | EIFS

CHET MITRANI

Office: 631.468.3150 Fax: 631.468.3152 Email: chet@cmitraniplastering.com
1337-7 Lincoln Avenue, Holbrook, NY 11741

The Lake Shore Assisted Living Residence

211 LAKE SHORE ROAD, LAKE RONKONKOMA, NY 11779
631.585.8800 | LAKESHORELI.COM



ALL INCLUSIVE RATES STARTING AT **\$2,700!**
10% OFF 1ST YEARS RENT WHEN YOU MENTION THIS AD!

AVINO'S

ITALIAN TABLE



NEIGHBORHOOD ITALIAN REDEFINED

PASTA | SEAFOOD | STEAK

OPEN DAILY FOR LUNCH & DINNER
SUNDAY BRUNCH

631-803-6416

108 SOUTH COUNTRY ROAD, BELLPORT VILLAGE
AVINOSITALIANTABLE.COM



LOBSTERFEST, EVERY MONDAY
SERVING BELLPORT SINCE 1985

WHO'S WHO

CONTINUED FROM PAGE 20...

THOMAS "FATS" WALLER (*Original Music*) May 21, 1904 - December 15, 1943) was an African-American jazz pianist, organist, composer and comedic entertainer. He was born Thomas Wright Waller in New York City. Waller studied classical piano and organ before apprenticing himself to legendary Harlem stride pianist James P. Johnson. Johnson introduced Waller to the world of rent parties (a party with a piano player, designed to help pay the rent by charging the guests), and soon he developed a performing career. He was an excellent pianist--now usually considered one of the very best who ever played in the stride style--but his songwriting and his lovable, roguish stage personality ("One never knows, do one?") overshadowed his playing. Before his solo career, he played with many performers, from Erskine Tate to Bessie Smith, but his greatest success came with his own five- or six-piece combo, FATS WALLER AND HIS RHYTHM. Among his songs are "Squeeze Me" 1919, "Ain't Misbehavin'" 1929, "Blue Turning Grey Over You" 1930, "Honeysuckle Rose" 1929, "I've Got a Feeling I'm Falling" 1929, and "Jitterbug Waltz" 1942. He collaborated with the Tin Pan Alley lyricist Andy Razaf and had a commercially successful career, which according to some music critics eclipsed his great musical talent. His nickname came about because he weighed nearly 300 pounds (136 kg). His weight and drinking are believed to have contributed to his death. Waller also made a successful tour of the British Isles in the late 1930's, and appeared in one of the earliest BBC Television broadcasts. He also appeared in several feature films and short subject films, most notably *STORMY WEATHER* in 1943. With Razaf he wrote "What Did I Do (To Be So Black and Blue)?" 1929 which became a hit for Louis Armstrong. This song, a searing treatment of racism, black and white, calls into question the accusations of "shallow entertainment" levelled at both Armstrong and Waller. On December 15, 1943, at age 39, Waller died aboard an eastbound train in the vicinity of Kansas City, Missouri, following a west coast emergency.



For far too long, emergency room care has been far too slow

Brookhaven Hospital's new Express Care changes that with its *PhysicianFirst* approach to treatment during peak emergency hours.

PhysicianFirst means that an emergency medicine physician as well as a specialized nurse and trained technician will work together to quickly evaluate your needs. They have the experience and expertise to quickly assess your condition and initiate treatment. This preliminary evaluation gets you the care you need - whether it's something simple, or something more serious.

And if your condition doesn't require hospitalization, you'll receive the rapid care you need and be on your way home without ever being admitted to an Emergency Department room.

Express Care at Brookhaven Memorial Hospital. Finally, the wait is over.

Brookhaven Memorial Hospital Centers of Excellence
Breast Imaging / Bariatric & Wellness
Wound Care & Hyperbaric Medicine

94% Emergency Department Patient Satisfaction

Awards & Recognition
2015 Stroke Gold Plus Achievement Award
5 Diamond Patient Safety Award / Home Care Elite Award

Brookhaven

Memorial Hospital Medical Center

101 Hospital Rd., Patchogue, NY 11772
brookhavenhospital.org



**All New Private Second Floor Room with Bar
Now Booking All Catering Occasions**
Home of the famous \$5 Mussels during Happy Hour and all day Sundays
27 draft lines, all craft and import
Check out our updated selection at www.patchoquetaproom.com
Daily Happy Hour 3 - 7 p.m. • ½ off Drafts & Wine
114 W MAIN ST, PATCHOGUE, NY 11772 • (631) 569-5577

BURGERS • SALADS • SOUPS • SANDWICHES • WRAPS

Wm. J. McNeill
Advancing your financial lifestyle needs with compassion, confidence & trust for 60 years

New! Customized silver necklaces starting at \$45,
customized 14K necklaces starting at \$240

One East Main Street, Patchogue, New York 11772 wmjoneills.com 631.289.9899

RICHARD MALTBY, JR. (*Conceived, Created, and Original Direction*) is a graduate of Yale University who is also a director, wrote lyrics for *Starting Here, Starting Now* (1977, directed also), *Ain't Misbehavin'* (1978, provided additional lyrics, conceived and directed - Drama Critics Circle Award, Drama Desk Award, Obie Award for Best Musical, Tony Awards for Best Direction of a Musical and Best Musical), *Baby* (1983, directed also - nominated for seven Tony Awards), *Song and Dance* (1985, co-lyricist and director), *Miss Saigon* (1989, co-lyricist - London Evening Standard Award for Best Musical), *Closer Than Ever* (1989, directed also - Outer Critics Circle Awards for Best Score and Best Musical), *Nick & Nora* (1991) and *big* (1996 - nominated for five Tony Awards, including Best Score). He has also contributed crossword puzzles to *Harper's magazine*.

WHO'S WHO

MUSIC THEATRE INTERNATIONAL (MTI) is one of the world's leading theatrical licensing agencies, granting schools as well as amateur and professional theatres from around the world the rights to perform the largest selection of great musicals from Broadway and beyond. MTI works directly with the composers, lyricists, and book writers of these shows to provide official scripts, musical materials and dynamic theatrical resources to over 60,000 theatrical organizations in the US and in over 60 countries worldwide.

THANK YOU TO OUR VOLUNTEERS

Carmela Aiosa, Missy Atchue, Violet Bezler, Camille Brideson, Mary Lou Cohalan, Nancy Connolly, Millie D'Agostino, Pat Ely, Betty Entress, Kristina Farmer, Linda Gaimaro, Joyce Gambina, Kaitlyn Gambina, Linda Gomez, Linda Good, Mary Hubner, Barbara Keup, Bob Koenig, Mary Lanier, Jo Livote, Beatrice Marelli, Andrea McCabe, Connie Merced, Sue Nemet, Judy Onorato, Peter Pernice, Bea Peters, Linda Randolph, Sandy Reifel, Pat Satalone, Harold Schiffman, Cathy Steinkraus, Nancy Wierzbowski, Mary Wirth, and Joyce Wowak.



LONG ISLAND
in the
60s

JUNE 25 -
DEC 31, 2016

LIM
LONG ISLAND MUSEUM



Smithsonian Affiliate



1200 ROUTE 25A • STONY BROOK, NY (631) 751-0066 • longislandmuseum.org



Painters'
Restaurant

416 South Country Road
Brookhaven, NY 11719
631.803.8593

ALSO SERVING BRUNCH
SATURDAY & SUNDAY

11 AM - 4 PM

2 MILES EAST OF GATEWAY PLAYHOUSE



STAGE DOOR
SCHOOL OF DANCE

Check out Our Awesome 2016 Summer
Schedule and Register ONLINE Today!

Owned by Broadway & Gateway veteran, Mary Giattino-Styles, Stage Door has classes for everyone! From Pre-Schoolers to Adults, from Beginners to Advanced Dancers, we have every genre of dance you can think of! Call or email us today and let us help you find the perfect class for your dancer!

Have a blast this summer and
join our dance family!

STAGE DOOR SCHOOL OF DANCE
655-19 Montauk Hwy, E Patchogue NY 11772
631.654.8858
www.StageDoorDancer.com

IN OUR
41ST YEAR!

LATER IN THE SEASON...

DANCE TO THE MOVIES

A High Octane, Ballroom Dance Extravaganza!

Dancing with the Stars Pros
LACEY SCHWIMMER
JONATHAN ROBERTS

TRISTAN MAGMANUS,
CHELSE HIGHTOWER
...and more!

AUG 10-14

AT PATCHOGUE THEATRE

THE ROCKY HORROR SHOW

Live on Stage!

AUG 24- SEPT 10



THE BRISTAL ASSISTED LIVING • WHERE EVERY DAY MEANS MORE®



WELCOME CENTER NOW OPEN

THE BRISTAL AT HOLTSVILLE
5535 EXPRESSWAY DRIVE N | 631.732.2300

[f](#) [t](#) [l](#) [i](#) [n](#) [p](#) [x](#) [v](#) [i](#) [d](#) [e](#) [a](#) [t](#) [t](#) [h](#) [e](#) [b](#) [r](#) [i](#) [s](#) [t](#) [a](#) [l](#) [l](#) [i](#) [v](#) [i](#) [n](#) [g](#) [c](#) [o](#) [m](#) [t](#) [h](#) [e](#) [b](#) [r](#) [i](#) [s](#) [t](#) [a](#) [l](#) [l](#) [i](#) [v](#) [i](#) [n](#) [g](#) [c](#) [o](#) [m](#)

The Bristol
ASSISTED LIVING

LICENSED BY THE DEPT OF HEALTH • ELIGIBLE FOR MOST LONG TERM CARE POLICIES • EQUAL HOUSING OPPORTUNITY

A PUB OF THE OLD STYLE

Pub Fare That Will Make Your Tongue Smile



Relax Before or After The Show — Full Bar & Menu

Kitchen Open 11 AM to 11 PM (Mon. thru Sat.) — Bar 'til 1 AM

70 North Ocean Avenue • Patchogue • (631) 289-1900 • www.reeses1900pub.com

THE BOARD OF DIRECTORS OF THE PERFORMING ARTS CENTER OF SUFFOLK COUNTY REQUEST THE PLEASURE OF YOUR COMPANY AT



BLOCKBUSTER BALL

SIXTH ANNUAL GALA

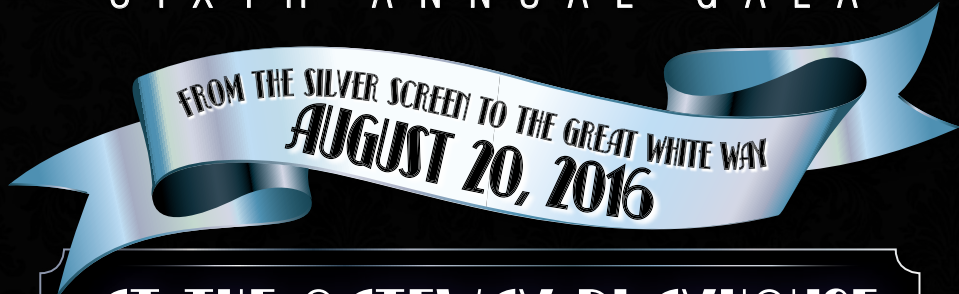

AT THE GATEWAY PLAYHOUSE

Please join us on this special night filled with fabulous fun, food and music in celebration of 67 years of the magical art of theater - celebrating the great movie musical!

HELP KEEP THE ARTS ALIVE AND JOIN US FOR THIS FESTIVE EVENING!

TICKETS \$150

An evening of dinner, dancing, entertainment, and silent auction in support of

THE GATEWAY: PERFORMING ARTS CENTER OF SUFFOLK COUNTY

CALL SCOT AT 631-286-7027 FOR RESERVATIONS OR BUY ONLINE AT THEGATEWAY.ORG



SOUTH COUNTRY TAVERN

KITCHEN | BAR

668 SOUTH COUNTRY RD. | EAST PATCHOGUE

631-307-9501

GET BACK TO ENJOYING LIFE WITH INPATIENT AND OUTPATIENT REHABILITATION



Brookhaven continuously receives five-star ratings from the Federal Government and finished in the top quintile of NY State's quality pool metric, receiving the highest score among all Suffolk County nursing facilities.

BROOKHAVEN HEALTH CARE FACILITY



Inpatient and Outpatient Rehabilitation for hip, knee, cardiac and post-surgical conditions

Therapy up to 7 days a week

24-Hour Skilled Nursing Care



(631) 447-8800 • East Patchogue • BrookhavenHealthCareFacility.com

THE Gateway Children's Theatre
PERFORMING ARTS CENTER OF SUFFOLK COUNTY

SEE THE SHOWS

Disney
MY SON PINOCCHIO
Geppetto's Musical Tale
JULY 8-16
AT GATEWAY PLAYHOUSE



THE WIZARD OF OZ
Young Performers Edition
JULY 22-AUG 6
AT PATCHOGUE THEATRE



STRAIGHT FROM BROADWAY
The Amazing Max
AUGUST 12
AT PATCHOGUE THEATRE



THE Gateway
SCHOOL FOR THE
PERFORMING ARTS

PROFESSIONAL INSTRUCTION IN
ACTING,
MUSICAL THEATRE,
SHAKESPEARE
and a **PRODUCTION CLASS**
with final performance of ...

Disney's
THE LITTLE MERMAID
JR



LEARN FROM THE PROS

THEGATEWAY.ORG ♦ (631) 286-1133 ♦ 215 S. COUNTRY RD., BELLPORT

HSBC 

We are Proud to Support
The Gateway

Lynn S. Burnett

HSBC Bellport Branch
20 Station Road Bellport, New York 11713
631-286-3800

www.ushsbc.com

RELEVÉ DANCE CENTRE
33B Montauk Hwy.
Blue Point, NY 11715
631.472.9322
www.relevedance.com
e: rdc889@aol.com

*Her dream becomes reality
Her passion is ignited
Her future is bright*

- Acro
- Ballet/Pointe
- Hip-Hop
- Jazz
- Lyrical/Contemporary
- Modern
- Tap



YOUR AD HERE

ADVERTISE IN THE NEXT
Gateway PLAYBILL



Visit
www.gatewayplaybill.com
for more information or call us
at **631-345-2202** to speak to
an account manager.

DID YOU KNOW?!



- Gateway has had an acting school since the 1950s.
- Many now famous actors started out in Gateway's acting school including Robert Duvall, Gene Hackman, Ulu Grossbard, Michael Gazzo, Ken Howard, and Julia Migenes-Johnson.
- "Learning by doing," was the primary motto, and students were the primary performers, directors, and technicians. They resided on the Gateway property, took classes in the morning, rehearsed and built scenery and costumes during the afternoon and performed during the evening.
- The Barn Theatre, and consequently the Original Gateway Playhouse, is still in use as a classroom for students today!
- Gateway's acting school has a new name and is under new direction! It is now The Gateway School for the Performing Arts and is under the direction of New York actor, teacher, and Gateway alum Michael Baker!

WHERE ARE THEY NOW?

FOR MORE ALUMNI INFORMATION AND SUCCESS STORIES, VISIT OUR WEBSITE!



MICHELLE VEINTIMILLA
(Firefly on *Gotham*, Young Claire in *The Visit* on Broadway)
"I still call Gateway my home. It's where my fondest childhood and teenage memories live. I found my best friends here. I was allowed to be myself here. My curiosity was encouraged here. I learned to listen here. I learned to trust myself and my instincts here. I found my voice here. The Gateway Acting School prepared me for my career; I am the actress I am today because of the skills I learned as a child in acting class. But those skills also prepared me for life; I am a more mindful human. I'm not ashamed to use my voice. I realize and cherish the importance of storytelling. I am forever indebted to The Gateway Acting School and everyone who passed through it with me, particularly Robin Joy Allan." - Michelle Veintimilla



AIDAN PASSARO
(Small Boy in *Billy Elliot* at Gateway, Young Charlie in *Kinky Boots* US Tour)
"I really enjoyed the Broadway Revue class at The Gateway Playhouse. I learned a lot, made some great friends, and signed with an agent after the showcase. It also helped me create my portfolio of songs for auditions. One of my most memorable experiences was performing in *Billy Elliot* at Gateway, my first professional show. It taught me so much about the business and I got to work with amazing and talented actors." -Aidan Passaro



ALEXANDRA VIACHOS
(Matilda in *Matilda* on Broadway)
"Gateway Acting school is a really special place that has taught me many great things and has had a positive impact on my life. I am grateful for all that I have learned and the wonderful, kind teachers who have supported me. I also treasure the special friendships I have made and the experiences we have shared together." Alexandra Viachos

WHY IS ARTS EDUCATION IMPORTANT?

- The arts reach students and adults that wouldn't normally be reached, in ways and methods not normally used.
- Students connect with each other better.
- The arts provide challenges to students of all levels.
- Students learn to be self-sustained and self-directed.
- Research has shown that students who study the arts are more proficient in reading, math, and science.
- The arts encourage multiple perspectives of seeing and interpreting the world as a whole.

"I began taking classes at Gateway when I was seven years old. I continued studying there for ten years until I graduated high school. I was lucky enough to study with several different teachers, all different, but all taught us the importance of listening to each other, which is super important in life. Because of my time in the acting school, I learned that constructive criticism can be a positive tool in a really nurturing and supportive way." - Mia Mulvey

(Gateway alumna 2012, Current 1st Grade teacher at King Elementary School)



QUALITY AUTO BODY & COLLISION REPAIR

Complete Restorations • Detailing • Paintless Dent Removal • Lease Returns • Pin Stripping

MEMBER OF BELLPORT CHAMBER OF COMMERCE, PATCHOGUE CHAMBER OF COMMERCE & PATCHOGUE ROTARY

We deal with all insurance companies. Know Your Rights!

Call us BEFORE you call your insurance company.



usa-autobody.com

Call us today! 631-289-5200

QUALITY SERVICE
EXPERT REPAIR
& RELIABLE
CRAFTSMANSHIP



- Assisted Living with Supervision 24 Hours per Day, 365 Days per Year
- Post-Hospital/Rehab Care
- Medication Management
- Transportation Services
- Special Diets Observed
- Programs to Increase Awareness for those with Cognitive Impairments
- Pet Assisted Therapy

McPeak's Assisted Living is a Proud Supporter of the Gateway Playhouse



More than just a place to live... A BETTER WAY OF LIFE.

286 North Ocean Avenue, Patchogue, NY 11772
631-475-0445 • www.mcpeaks.com

PERFORMING ARTS CENTER OF SUFFOLK COUNTY

BOARD OF DIRECTORS

Co-ChairBob Durkin and Diane Giattino
 Vice-ChairAnn L. Nowak
 Secretary.....Gale Edwards

DirectorsPaul Allan, Frank Lento
 Lisa Meyer Fertel

ADMINISTRATIVE

Executive Artistic DirectorPaul Allan
 Director of Operations
 and Technology Jeff Bellante
 Casting Director.....Michael Baker
 Director of Development/
 Public Relations Scot Patrick Allan
 Company ManagerBethany Sortman
 Director of Finance Ada Graham
 Payroll Administrator..... Gale Edwards
 Marketing Director Jodi Giambone
 Casting Assistant..... Rachel Colson
 Asst. Company Manager Aubrey Kyler
 Guest ServicesTim Cole

ARTISTIC STAFF

Director/Choreographer Gerry McIntyre
 Assistant Director/Choreographer Jaclyn Miller
 Music Director William Knowles
 Lighting Designer &
 Scenic CoordinatorKim Hanson
 Wig and Makeup Designer Trent Pcenicni
 Sound Designer Don Hanna
 Musical ContractorPeter Pece
 Production PhotographerJeff Bellante
 Season Understudies..... Annmarie Allan
 Scot Patrick Allan, Michael Edward Baker

FACILITIES

Concessions and
 Facilities Manager Blake Armitstead
 Cleaning Staff Jasper Bailey
 House Staff David Bellante, Grace Curcio
 Ethan Eisenberg, James Gibney, Lauren Hersh
 Kjell Houghtalen, Joe Kraus, Kaitlyn LaGrega
 Dominic Mond, Cassandra O'Conner
 Zoey Smith
 Grounds
 Maintenance.....HTM Landscaping Company
 General Counsel Ann L. Nowak

EDUCATION

Acting School Director.....Michael Baker
 Teaching Staff.....Rachel Colson, Bethany Dellapolla
 Brooke Turner, Amy Woschnik
 AccompanistsPeter Pece, Anthony Vetere

PRODUCTION

Production Manager..... Brian Loesch
 Production Stage Manager..... Sarah L. Perlin
 Rentals Manager/Assistant
 Production Manager..... Anthony Tambasco
 Technical Director John Sabo
 Wardrobe/Wig Supervisor..... Trent Pcenicni
 Master Electrician Liz Marquis
 Sound Engineer Sam Silva
 Props Master Mitch Domer
 Assistant Technical Director Michele Ponton
 Asst Master Electrician Sam Callery
 Asst Stage Manager Kaitlyn Driesen
 Asst Wardrobe Supervisor..... Christena Massey
 Shop ForemanSean McConaughey
 Scenic ArtistChelsea Clark
 Wig MasterCarla McClain
 Props Assistant.....Kara Burkhart
 Wardrobe Crew ChiefJordan Saylor
 Carpenters..... Aaron Collins, Adam Higley
 Louis Perrotta
 Staff Electrician Matthew Brehm

APPRENTICES

Stage Management Apprentice....Christopher Lossie
 Carpentry Apprentices Joe Crumlish
 Sandra Paige Davis
 Sound Apprentice.....Thomas Brush
 Wig and Makeup Apprentice..... Kenny Eng
 Electrics Apprentice..... Tyler Canada
 Wardrobe ApprenticeAlyssa Burton

INTERNS

Stage Management Intern.....Ellie Walker
 Carpentry Interns Darrion Dockins, George Hook
 Alanna Horan, Jessica Jobst
 Wardrobe InternEmma Handler
 Electrics Intern..... Vivian Brackett

BOX OFFICE

Box Office Manager/Group Sales..... Laurie Cole
 House Manager/Group Sales Joanne Famiglietti
 Box Office Staff Julia Bellante
 Abigail Beodeker, Janet Caponi
 Catia Cunha, Cooper Pardo
 Annie Schindler



HARVEST POWER SOLAR

The Gateway is going Solar... and so should you!

Solar Power Energy is a great investment that can reduce or in some cases even eliminate your monthly electricity bill.

There has never been a better time to take advantage of it.

Solar Power is finally affordable!

- ♦ As low as \$0 Down
- ♦ 0% Financing Available
- ♦ Finance the entire cost of the system
- ♦ Avoid future utility rate increases
- ♦ Reduce or eliminate your monthly electricity bill!



Harvest the Sun... Reap the Rewards!

Call 631-758-0792 or visit www.harvestpower.net



SHOES

From Patchogue Theatre entrance, 1 block west and four stores south

Caring & Knowledgeable Service
 Sizes & Widths up to EEEEE

Quality Footwear Since 1927

Comfortable Shoes, Sneakers, Sandals, Boots, Slippers & Socks for Men Women & Children
www.richardryorkofpatchogueshoes.com

14 South Ocean Ave • Patchogue, NY 11772
 631-475-1047

Rockport, Easy Spirit, Florsheim, New Balance, Stride Rite, Teva, Timberland, Skechers, Ros Hommerson, Hoffer, Keds, Reebok, Dyeables, Topsider, Soft Spots, Clarks, Naturalizer, Hush Puppies, Daniel Green, Foamthreads, Toe Warmer Boots, Fittlop, Walking Cradles, etc.

10% OFF ANY PURCHASE WITH AD ONLY

Excludes Dr. Martens & other offers. Expires 12/31/16



Suffolk's Largest Family Owned Energy Company

- Heating & Air Conditioning
- Automatic Oil Delivey Service
- 24-Hour Emergency Service
- Budget Plans that Pay You Interest
- Expert Installations of Boilers, Burners, Hot Water Heaters & Air Conditioning Equipment



475-0270

51 RIDER AVE., PATCHOGUE

CONTRIBUTE TO THE FUTURE OF THE ARTS

We invite you to lend your support and become a bigger part of our performing arts family.

- ★ **STAR BILLING** ★
\$25,000
 - ★ **LEADING PLAYER** ★
\$15,000
 - ★ **PRINCIPAL ROLE** ★
\$5,000
 - ★ **DIRECTOR'S CIRCLE** ★
\$2,500
 - ★ **FRONT ROW VIP** ★
\$1,000
- ★ **BACKSTAGE PASS** ★
\$500
 - ★ **CAST MEMBER** ★
\$250
 - ★ **STAGE HAND** ★
\$100
 - ★ **FAN CLUB** ★
\$50

GO TO PACSC.ORG/ONLINE/DONATE OR CALL (631) 286-7027 FOR MORE INFORMATION

STAR BILLING

AARP
Ingrid Arenberg and Will Marin
The Knapp Swezey Foundation
The County of Suffolk

LEADING PLAYER

The Kana Family
Suffolk Federal Credit Union

PRINCIPAL ROLE

New York State Council on the Arts
Mr. and Mrs. Richard D. Rockwell

DIRECTOR'S CIRCLE

Cullen and Danowski LLP
Gale Edwards Fiori Enterprises
MVP Automotive
Frank and Ginny Palamara

FRONT ROW VIP

Scott and Christine Barden
Catherine Ann Conneally
Cheryl A. Felice and Lorraine Kuehn
HSBC Bank
Todd Kana
Timothy Kana
William J. O'Neill Sales Exchange Co., Inc.
Searles Graphics, Inc.

BACKSTAGE PASS

Teresa Abramowski and Everett Och
Estella and Robert Clasen
Catherine Ann Conneally
John Shea Jr. and Diane Crean

Gloria Cummings
Eye Care Center of Bellport
Daniel Ferris
Judy Fortuna-Ince and Peter Ince
Judith Hope Frank, Diane and Jill Lento
Pat Mankowski
Dave and Debbie Morrissey
Michael and Hwasoon Mullaney
Phylis Natoli and Debbie Ann Chang
Robert and Kathie Palermo
Bob and Ann Quinn
Barbara and Eric Russo and Family
Joseph and Patricia Van De Wetering

CAST MEMBER

Kent and Connie Adee
Ken and Helen Budny
Linda Carr Relethford
Tom Connelly
Thomas and Sara Jane Corwin
Mary Jane and Brian Cullen
Gloria Cummings
Susan DiBernardo
Anna Lou Fletcher
Fran and Laurie Fosmire
James and Diane Giattino
Ed Graziano and Doug Carabe
Eric Haft Alfred and Eleanor Hobbs
Susan Kahl and Jim Vaughan
Joan and Irwin Kirtman
Vasili Kreatsoulas
Jeffrey Leibowitz, JSL Management Corp.

Vincent and Linda Leuzzi
Ann Marie and Gary Loesch
Jane Love
Margie K. Ludewig
Joseph Manno
Jim Martinsen and Robin Stevens
Lisa and George Meyer-Fertal
Lauri Murray
Daniel and Michele O'Keefe
Peg and Al Rand
Bill and Monica Rignola
Judith Steinberg
Janet Taylor
Susan and Magnus Thorstenn
David Tobachnik and Alice Ann Humphrey
John and Lorelei Tuthill
Reverend and Mrs. John Wallace
Carolyn and Francis G. Walsh
Peter E. Williams

STAGE HAND

Ion and Miana Azzola
Fred and Janet Braun
Stephanie Bryson
June Cardenas
Elaine and Irwin Cooper
Mrs. Joyce Davi
Nancy Duncan and Jamie Moog
Marjorie Feeney
Katie Ford-Mehrkens
Marilyn Hamilton and Joseph LaGennusa
Sally Harris
Timothy and Laura Hawryluk
Richard Hoshino
Riccardo Iaccarino
Janice F. Klein

FAN CLUB

Leonard and Eileen Astrin
Auntie Q in Barntique Village
Kevin and Patrice Beach
Evelyn Bergen
The Bisagni Family
Richard and Evelyn Brody
Mr. and Mrs. Edward Dankievitch
Tracey Davis
Judith Drange

Ed & Barbara Knowles
Ted and Melanie Kreatsoulas
Richard and Janet Loehrs
Ellen J. Masterson
Linda Metzger
Murray and Quarletere Fuel Oil
Terence Noonan and Matthew Gray
Allison O'Keefe
Ann and Bill O'Shea
Karen Palacino
Dennis and Sharon Pape
Lynn Pessalano
Reverend Thomas Philipp
Jean Pokorny
Sandy Reifel
John Renninger and Victor Principe
Ruth and Stanley Resnick
Hank and Sonny Rotella
Ray W. Schiemel and Susan Coseglia
Donald and Iva Sheehan
Donald Steckler
Patricia A. Trainor and Taylor O. Alonso
Allen and Angela Welcome
Cindi and Robert Wellins
Nancy Wierzbowski
Tom and Barbara Wright
Kathy and Ira Zankel

Carol Drechsler
Elizabeth Entress
Wendy and Roy Erlandson
Robert and Patricia Falco
Mr. and Mrs. Philip Gambino
Carl Goodwin
Gladys Gregnoli
Kay Grillotti
John Halloran
Jean Heblch
Kathy Scheuermann and Friends
Frances Iwanicki
David and Peggy Kulakowski
Michael and Gae La Salle
Carol and Giacomo LaFata
Mr. Dominick LoSquadro
Ann Lucas
Annie Murray
Kevin and Joy O'Brien
Susan and Michael O'Grady
Pfizer Matching Gifts
Anthony and Rachelle Psaris
Frank and Judith Russo
Joseph and Germaine Skelly
Mary Elaine Smith
Don and Ann Stonebridge
Lawrence J. Strickland
Denise and Richard Strothman
Patricia Tarasenko
Bonnie and Murray Ticano
Nancy Vaillancourt
Irwin and Susan Wein
William and Janet Wroblecki
Dr. Paul and Ingrid Zola

*Listed names reflect 2016 FY donations

Thank you to all of those who have donated to the "Mil and Nancy Kana Patio Fund Drive" and congratulations on having a seat named in recognition of your donation. This campaign is ongoing and will have an exciting unveiling when we return to Bellport from Patchogue in August. We invite any and all to join our family and help make The Gateway more beautiful! Inquire at the box office or by contacting Scot at 631-286-7027 or at Scot@TheGateway.org

The Performing Arts Center of Suffolk County is a 501(c)3 non-profit organization – all donations are 100% tax-deductible. Thank you for your contribution to the future of the arts!
To adjust the way your name is listed here, please email Scot@gatewayplayhouse.org.



Ruland FUNERAL HOME, Inc.

Proudly Supporting The Arts That Enrich Our Lives

475-0098

500 N. OCEAN AVE., PATCHOGUE NY 11772



ROE AGENCY INC.

Over A Century of Commitment Since 1898

ALL FORMS OF INSURANCE

PERSONAL & COMMERCIAL

Call us for a quote!

125 East Main St., Patchogue, NY 11772
p: 631.475.4000 f: 631.475.7648

LLC
631-745-6278
LICENSED AND INSURED MASTER ELECTRICIAN

CONSTRUCTION DESIGN MAINTENANCE
ALL PHASES OF ELECTRICAL WORK

* 10% OFF FIRST TIME CLIENTS WITH THIS AD *

JIM@CEECLLC.COM

PATCHOGUE EVENTS 2016

! SIDEWALK SALE THURSDAYS • 7/7-8/6
! FAMILY FUN NIGHT • 7/8
! ALIVE AFTER FIVE • 7/7-7/21-8/4-8/18
! ST. LIBERATA FESTIVAL • 9/24
! CHILI & CHOWDER FESTIVAL • 10/15
! HALLOWEEN HAPPENINGS • 10/31
! SMALL BUSINESS SATURDAY • 11/26
! MIDNIGHT ON MAIN STREET • 12/31

ALL EVENTS LISTED ARE LOCATED ON MAIN STREET, OPEN TO THE PUBLIC AND FREE TO ATTEND.

For more information, visit Patchogue.com

50 YEARS STRONG

BELLPORT, NY

Adding *Style* to Function on All Asphalt and Masonry Projects

631-286-8739

FAMILY OWNED AND OPERATED
www.palermopaving.com

Printelligent:

Having or showing the good sense to hire an established, trusted professional to complete your print project.

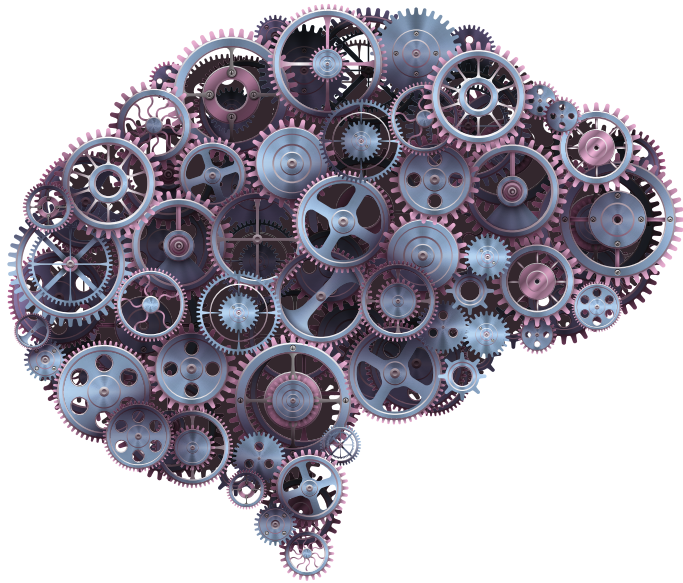

Increase your print vocabulary at searlesgraphics.com/blog



631 345 2202 | www.searlesgraphics.com

 fb.com/searlesgraphics  @searlesgraphics

Stony Brook University/SUNY is an affirmative action, equal opportunity educator and employer. 1603-14984

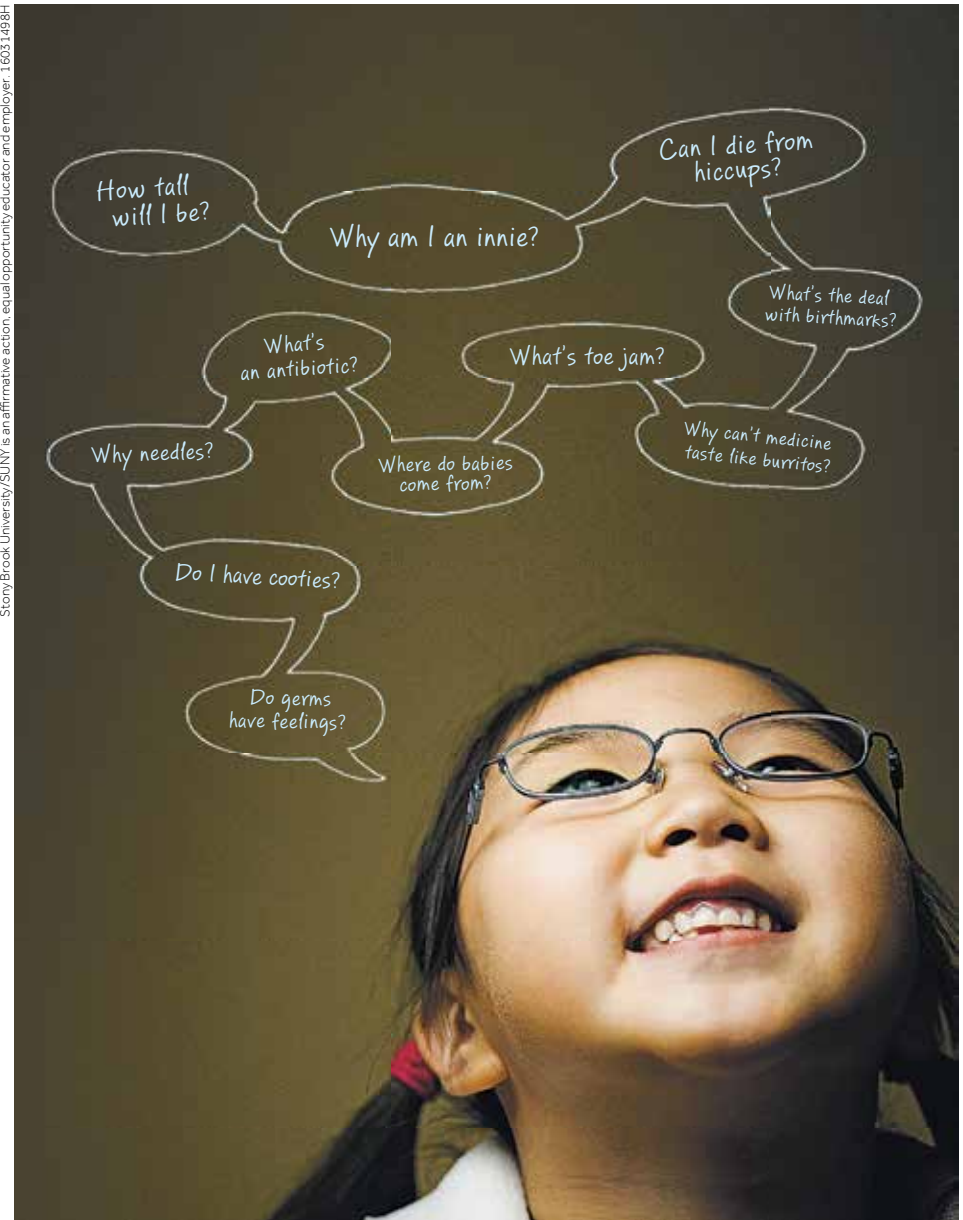

They have questions. We have answers.

And with more than 160 pediatric specialists at Stony Brook Children's Hospital, we also have the unique ability to treat even the most difficult health needs of your child, all in a kid-friendly environment made just for them.

Part of Stony Brook Medicine | stonybrookchildrens.org



**Stony Brook
Children's**

The Best Ideas In Medicine For Kids.



Grand Opening



We're Celebrating With **GIANT** Savings For **YOU!**



BIGGER & BETTER

NEW SHOWROOM • ENCLOSED SERVICE DRIVES • BIGGER SELECTION

ALL TO SERVE YOU BETTER!

\$15 Off

Any service for all makes and models

Must present coupon at time of write up. No two offers or specials can be combined. One coupon per repair. Exp. 12/31/2016

\$250 Off

Any new or pre-owned vehicle purchase

Must present coupon at time of write up. No two offers or specials can be combined. One coupon per household. Exp. 12/31/2016



5686 SUNRISE HWY EXIT 50

631.589.4800 SAYVILLEFORD.COM



Please present coupon at time of Service write-up. © 2016 Sayville Ford Inc.