

THE *Gateway*
PERFORMING ARTS CENTER OF SUFFOLK COUNTY

A
CHORUS
LINE

2018



How do you destroy a brain tumor without destroying the brain that surrounds it?

YOU COME TO STONY BROOK. Our surgeons work together in teams to remove brain tumors that used to be considered inoperable. How do they do it? First, they're well-versed in the latest technological breakthroughs and surgical techniques. Then, during surgery, they take advantage of advanced diagnostics to pinpoint the harmful tissue. Combine that with unparalleled skill and dedication, and they can remove the most complex tumors while protecting the vital nerves that surround them. This isn't just medicine. This is Stony Brook Medicine.

For more ideas, visit
neuro.stonybrookmedicine.edu





PAINTERS'
Restaurant

Join us for
BRUNCH LUNCH DINNER

.....
Serving Brunch Saturday & Sunday
11am - 4pm
.....

**416 SOUTH COUNTRY ROAD
BROOKHAVEN, NY 11719**

make your reservations

**631-803-8593
www.paintersrestaurant.com**

SHOPPING FOR CAR INSURANCE? CALL ME FIRST.

AVERAGE
ANNUAL
SAVINGS:

\$446*

DRIVERS WHO SWITCHED FROM:

Geico	saved \$440* on average with Allstate
Progressive	saved \$395* on average with Allstate
State Farm	saved \$431* on average with Allstate

Put your policy to the test.

Drivers who switched to Allstate saved an average of \$446* a year. So when you're shopping for car insurance, call me first. You could be surprised by how much you'll save.



John M. Cuenin
631-758-7225

629 Route 112, Ste. 10
Patchogue
jc@allstate.com



Allstate®

You're in good hands.

Auto Home Life Retirement

Annual savings based on information reported nationally by new Allstate auto customers for policies written in 2014. Actual savings will vary. Allstate Fire and Casualty Insurance Co., Northbrook, IL © 2015 Allstate Insurance Co.

227959

COMMUNITY BANKING

From Montauk to Manhattan



COMMUNITY BANKING FROM MONTAUK TO MANHATTAN
631.537.1000 | WWW.BNBBANK.COM



It's a 69-year history that has brought us to the opening of the 2018 season. Dozens of shows powered by a wide array of incredibly creative artists have provided the ingredients necessary to sustain us over these many years. Each production strikes a different chord and together they become the fabric of each successive season. We are so excited about the journey ahead!

As I write this note, I can hear the orchestra playing out the familiar riff "One Singular Sensation..." as I watch the cherry blossoms cascade in the spring breeze. It's the morning of the first band rehearsal, and like everything else associated with our productions – It all happens here on the Gateway property. A collection of NYC professionals who are chosen from hundreds who audition, spend two intensive weeks working and learning the lines, lyrics and steps that make up A Chorus Line. The scenery is either built, refurbished, or retrofitted for our stage. The costume shop zips along with fittings, alterations and a certain amount of bling that will give the finale the 'show biz' sparkle it deserves.

Some of you may not be aware that Gateway still maintains a creative arts program that began in the 1950's. The likes of Gene Hackman, Robert Duvall as well as many current Broadway, Film and TV stars received their early training on these grounds. The current Gateway School for the Performing Arts is highly regarded by professional talent agencies across the country. Our rich history, renown staff and unique historical location provide an ideal setting to nurture and train the next generation of theater professionals. Our programs are unmatched anywhere on Long island.

When you enroll your kids in an acting program, attend a show, or provide financial support for The Gateway, you become part of a true Long Island legacy. We are here to serve you and our community with high quality artistic endeavors. We look forward to seeing you at future performances, special events and fundraising activities.

Thank you for your patronage

A handwritten signature in black ink, appearing to read "Paul Allan". The signature is fluid and cursive, with a long, sweeping underline that extends to the right.

Paul Allan

Executive Artistic Director

PORTERS

on the lane

COCKTAILS  RESTAURANT  CATERING



FOR RESERVATIONS *or* MORE INFO CONTACT US

phone ✦ 631 — 803 — 6067

email ⚓ portersbellport@aol.com

NEW MENUS - SPECIALS - MUSIC - UPCOMING EVENTS

SUMMER HOURS *and* MORE VISIT ...

website ⚙ www.portersonthelane.com

Address - 19 Bellport Lane Bellport Village NY 11713

SOMETHING SWEET FROM ACROSS THE STREET

Carla Marla's

ICE CREAM PARLOR & CANDY SHOP



one free topping w/ this coupon

CALL: 631-803-6630

email: carlamarlas@hotmail.com

8 BELLPORT LANE, BELLPORT VILLAGE, NY 11713

Suffolk Federal is a Proud Sponsor of the Gateway

NOW SHOWING at a Branch Near You!

Great Rates

AUTO LOANS



HOME EQUITY



CREDIT CARDS



PERSONAL LOANS



SuffolkFederal

Better Banking For Long Island

www.suffolkfcu.org

(631) 213-6729



Commack • Eastport • Islandia • Medford • Miller Place
Riverhead • Sayville (2016) • Southampton • West Babylon



Presents

A CHORUS LINE

Conceived and originally directed and choreographed by Michael Bennett

Music by

MARVIN HAMLISCH

Book By

**JAMES KIRKWOOD
& NICHOLAS DANTE**

Lyrics By

EDWARD KLEBAN

Co-Choreographed by **BOB AVIAN**

Original Broadway production by the New York Shakespeare Festival,
Joseph Papp, Producer, in association with Plum Productions, Inc.

With

DANIELLE BURDICK MICHAEL CANADA TIFFANY CHALOTHORN

MONICA CIOFFI ERIKA CONAWAY CAIT CROWLEY

MIKE D'AMICO ALEXANDRA FASSLER-BARRUS CRAIG FIRST

ROBB GIBBS DAVID GRINDROD EDDIE GUTIERREZ SABRINA HARPER

LANCE E HAYES MATTHEW J KILGORE NICHOLAS STEVEN KING

KATE LOPREST AMANDA MILLER DIANA PRINCI JACKIE RAYE

NICK RAYNOR JULIA LYNN SAMMON NICK VARRICCHIO

KYLE WHITE VICTOR WISEHART

Executive Artistic Director

PAUL ALLAN

Production Manager

BRIAN LOESCH

Director of Business Operations

JEFF BELLANTE

Casting Director

MICHAEL BAKER

Production Stage Manager

NIKKI LINT

Company Manager

AUBREY KYLER

Director of Development

SCOT ALLAN

Costume Coordinator

JOSE RIVERA

Associate Choreographer

JORDAN FIFE HUNT

Lighting Designer

KIM HANSON

Musical Director

HOSUN MOON

Original Direction and
Choreography Restaged by

MITZI HAMILTON

A Chorus Line is presented by agreement with Tams-Witmark Music Library, Inc.,
560 Lexington Ave, New York, New York, 10002

A CHORUS LINE

THE CAST

CAST OF CHARACTERS

Zach	VICTOR WISEHART*
Larry	MATTHEW J. KILGORE*
Don	LANCE E. HAYES
Maggie	JACKIE RAYE
Mike	MIKE D'AMICO
Connie	TIFFANY CHALOTHORN*
Greg	ROBB GIBBS*
Cassie	SABRINA HARPER*
Sheila	KATE LOPREST*
Bobby	KYLE WHITE
Bebe	ERIKA CONAWAY
Judy	DANIELLE BURDICK
Richie	MICHAEL CANADA*
Al	NICK VARRICCHIO*
Kristine	JULIA LYNN SAMMON
Val	AMANDA MILLER*
Mark	DAVID GRINDROD
Paul	EDDIE GUTIERREZ*
Diana	ALEXANDRA FASSLER-BARRUS*
Tricia	MONICA CIOFFI
Victoria	CAIT CROWLEY
Roy	NICK RAYNOR
Frank	NICHOLAS STEVEN KING
Tom	CRAIG FIRST
Lois	DIANA PRINCI
Dance Captain	EDDIE GUTIERREZ*
Production Stage Manager	NIKKI LINT*

UNDERSTUDIES

Cassie	KATE LOPREST*
Zach	MICHAEL E. BAKER*
Mike, Al	NICHOLAS STEVEN KING
Mark, Bobby	CRAIG FIRST
Don, Greg, Larry	NICK RAYNOR
Sheila, Maggie, Bebe, Diana	MONICA CIOFFI
Val, Kristine, Sheila, Judy	CAIT CROWLEY

MUSICIANS

MD/Conductor/Keyboard 1	HOSUN MOON
Reed 1	MIKE KENDROT
Reed 2	BEN SOLIS
Trumpet	JOHN BRIERLY
Trombone	PETER ISAAC
Bass	ROSS KRATTER
Percussion	CHRIS BILL



*Actors employed in this production are members of Actors' Equity Association, the union of Professional Actors and Stage Managers in the United States.



The Musicians employed in this production are members of the American Federation of Musicians.



The Director/Choreographer is a member of the Society of Stage Directors and Choreographers, Inc., an independent national labor union.

NOW ACCEPTING MEMBERS FOR THE

2018 SEASON



BELLPORT GOLF CLUB

20 South Country Road | Bellport, New York 11713 | 631-286-7206 | jimmy@bellportgolfclub.com
www.bellportgolfclub.com

MUSICAL NUMBERS

A CHORUS LINE

An Audition

The Time: 1975

The Place: A Broadway Theatre

I Hope I Get It..... Company

I Can Do That..... Mike

“And...” Bobby, Richie, Val and Judy

At the Ballet..... Sheila, Bebe and Maggie

Sing!..... Kristine and Al

Hello Twelve, Hello Thirteen, Hello Love..... Company

Nothing Diana

Dance: Ten; Looks: Three..... Val

The Music and the Mirror Cassie

One..... Company

The Tap Combination..... Company

What I Did For Love Diana and Company

Bows(One, Reprise) Company

“The characters portrayed in A Chorus Line are, for the most part, based upon the lives and experiences of Broadway dancers. This show is dedicated to anyone who has ever danced in a chorus, or marched in step...anywhere.”

Stellar performances start here.

Be Ready.

St. Joseph's College offers innovative academic programs developed by top industry leaders and a rich, vibrant campus life to prepare today's students to take center stage as tomorrow's leaders.

FIND OUT MORE

sjcny.edu

631.687.5100

St. Joseph's
College
NEW YORK



Ready. Set. Joe'sSM

LONG ISLAND • BROOKLYN • ONLINE

Saturday, July 21st

BELLPORT DAY
11AM-4:30PM

Saturday, September 1st
SIDEWALK SALE

Saturday, October 27th
HALLOWEEN PARADE
12PM-1PM

Saturday, December 1st
TREE LIGHTING / CHRISTMAS PARADE
BELLPORT VILLAGE-5:30PM



DISCOVER *Historic* BELLPORT



Check out our *New Website!*
www.bellportchamberofcommerce.com
for more information and added events!



THE BELLPORT

Steps away from the Gateway Playhouse

★★★★

New York Times Review

159 South Country Road, Bellport, New York 11713

(631) 286-7550 | www.bellport.com/thebellport



GIFTS • HOME DECOR • CHILDREN'S DEPARTMENT

120 S. COUNTRY RD • BELLPORT
WWW.REDBENCHGIFTS.COM



**MASSAGE4
HEALTH2DAY**

Love Yourself... Get A Massage!

112 South Country Rd., Suite 103, Bellport
Call or Text: 631-682-1378
www.massage4health2day.com



TOLA.
A Small Town Boutique with a Big Time Vibe

CLOTHING, JEWELRY & GIFTS

BELLPORT • FIRE ISLAND PINES

136 S. Country Road . Bellport Village
631-286-0186 • @tolanewyork



**Papa Nick's
Pizza**
Since 1987

www.papanickspizzeria.com

Home of the Crispy Crust • Daily Specials

631-286-6400
117C South Country Road | Bellport Village

**DON'T LET PAIN
Interfere With Your Life!**



DR. JOSEPH R. MERCKLING

Providing Relief for: Postural Problems
and Pregnancy Related Back Pain
We use Rock Tape Kinesio-Tape
Neck and Back Pain | Headaches
TMJ Pain | Sciatica | Scoliosis

Merckling Family Chiropractic, P.C.
16 Station Road, Suite 2, Bellport Village
631-286-2300 | www.mercklingdc.com



Since 1984



Realty Corp.

An Established Tradition of Service

322 S. Country Rd., East Patchogue
(631) 289-5550 | www.swanproperties.com

playcrafters
THEATRE COMPANY



Fall 2018 The Rainmaker
Spring 2019 Over the River and
Through the Woods

www.bellport-playcrafters.com
(631) 748-7863



Patchogue Family Dental, PC

WHERE PATIENTS BECOME FAMILY

General Dentistry and
Cosmetic Dentistry

Orthodontics

Implants • Botox

2 LOCATIONS

East Quogue | East Patchogue
631-653-5888 | 631-475-1191

Please visit our website for complete services
patchoguefamilydental.com



MVPAUTOMOTIVE

WE PROUDLY SUPPORT *The Gateway*



2 LOCATIONS! BELLPORT & BROOKHAVEN

152 SOUTH COUNTRY RD, BELLPORT 631.776.1010 2515 MONTAUK HWY, BROOKHAVEN 631.803.8778

INSPECTIONS ■ CHECK ENGINE LIGHTS ■ EXHAUSTS ■ OIL CHANGES ■ TUNE-UPS
BRAKES ■ TIRES ■ DEALER SERVICES & SO MUCH MORE...

www.mvpautomotive.com

Complete Auto Care for Foreign & Domestic Vehicles



Hold Onto Your Rosary Beads,
This Musical Comedy is Second to Nun!

Nunsense



JUNE 6-23
AT GATEWAY PLAYHOUSE



Les Misérables
SCHOOL EDITION

NOV 30-DEC 9
AT GATEWAY PLAYHOUSE

DISNEY'S
Beauty and the Beast

DEC 14-30
AT PATCHOGUE THEATRE

THEGATEWAY.ORG

AVINO'S



ITALIAN TABLE



NEIGHBORHOOD ITALIAN REDEFINED

PASTA | SEAFOOD | STEAK

OPEN DAILY FOR LUNCH & DINNER
SUNDAY BRUNCH

631-803-6416

108 SOUTH COUNTRY ROAD, BELLPORT VILLAGE

AVINOSITALIANTABLE.COM



LOBSTERFEST, EVERY MONDAY
SERVING BELLPORT SINCE 1985

Who's Who



ALEXANDRA FASSLER-BARRUS (Diana Morales) is thrilled to be making her Gateway debut! This is Alexandra's 4th production of ACL and 4th time playing Diana.

As her father would say, "She IS Diana." You may have recently seen her as a singer in the *Radio City Christmas Spectacular!* Other credits include; *Legally Blonde* (Margot), *Wizard of Oz* (U/S Dorothy), *42ND Street* (Peggy Sawyer) and *Les Miserables* (Eponine). Lots of love to her husband and family. www.alexandrafassler.com @alexandrabarrus



DANIELLE BURDICK (Judy Turner) is really glad she got this job. A Tustin, California native, she received her B.A. in Dance from Loyola Marymount University

and later completed Broadway Dance Center's esteemed Professional Semester program. Danielle has danced for artists such as Rihanna, The Rolling Stones, and Gwen Stefani. Her favorite theater credits include *Mamma Mia!* (Swing, National Tour), *Elf* (Ensemble, National Tour), and *CATS* (Demeter, Flat Rock Playhouse). Immense gratitude to MSA, Mom and Dad, and Brian English.



MICHAEL CANADA (Richie Walters) is beyond grateful to be making his Gateway debut in a show that is very near and dear to his heart. Michael last played

Richie at the Arvada Center for the Arts and Humanities. Regional: *Nikola Tesla Drops The Beat* (Adirondack Theatre Festival); *Mamma Mia!*, *Guys and Dolls*, *Schoolhouse Rock*, *Live!*, and *Junie B. Jones* (Weston Playhouse Theatre Company); *Bring It On: The Musical* and *In The Heights* (Beck Center for the Arts); *The Theory of Relativity* and *My Fair Lady* (Playhouse Square). Training: Baldwin Wallace University Conservatory of Music. Thank you Mom, Dad, Kim, and DGRW. @canaduuuuuh



TIFFANY CHALOTHORN (Connie Wong) is thrilled to be making her debut at The Gateway Playhouse! Some tour/regional credits include *Junie B. Jones* (TheatreworksUSA),

Urinetown (Barnstormers), *The Drowsy Chaperone* (Speakeasy Stage), *A Chorus Line* (MSMT, NCT, Ordway, Westchester Broadway), *Hair* (New Bedford Festival), *Spelling Bee* (Metro Stage). Many thanks to DGRW, teachers, friends, and family for their continual love and support. B.F.A. The Boston Conservatory. For Uncle Sam.



MONICA CIOFFI (Trisha/U/S Sheila, Maggie, Bebe, Diana)

is so excited to be returning to Gateway this season! She is a graduate of the American Musical and Dramatic Academy, and is represented by Bloc NYC. Some of her professional credits include *West Side Story* (Sioux City Symphony), *On The Town* (Gateway Playhouse), and *Samson and Delilah* (The Virginia Opera Tour). Much love to her ever supportive family. www.moniciocioffi.com @monica.cioffi



ERIKA CONAWAY (Bebe) is thrilled to be back on the line! Shenandoah Graduate. National Tours: *Memphis!*, *A Chorus Line*.

NYC: One Thrilling Combination (The Public Theatre Gala 2014) Regional: *A Chorus Line* (Westchester Broadway Theatre) Transcendence Theatre Company. Love to all of my family, friends, and especially AJ and Ricky Kitty. Peace and Love always!

THE BRISTAL ASSISTED LIVING • WHERE EVERY DAY MEANS MORE®

EXPERIENCE THE DIFFERENCE EXPERIENCE THE BRISTAL



Photos: Bistro, The Bristal at Holtsville; Dining Room & Game Room, The Bristal at Sayville

The
Bristal
ASSISTED LIVING

Call Us Today to Schedule Your Visit

HOLTSVILLE | 5535 Expressway Drive North | (631) 828.3600

SAYVILLE | 129 Lakeland Avenue | (631) 563.1160

thebristal.com



Licensed by the New York State Dept of Health • Eligible for Most Long Term Care Policies
Equal Housing Opportunity • Quality Communities by The Engel Burman Group





CAIT CROWLEY (Victoria/U/S Val, Kristine, Shelia, Judy) is so excited to be taking the stage at The Gateway Playhouse with such a talented bunch! This will be her third time in *A Chorus Line* as it is one of her favorite shows! She is a recent graduate of Montclair State University's BFA Musical Theatre program. Her most recent credits include Velma in *West Side Story* and Liz in *Chicago*. She would like to thank the artistic team for this opportunity and a special shout out to her friends, family and her bean for always supporting her.



MIKE D'AMICO (Mike) Originally hailing from NJ, Mike is overjoyed to return to The Gateway after appearing in last season's *RENT* (Paul/Angel Understudy)! Recent credits: Chachi in *Happy Days* (Westchester Broadway); Pablo in *Sister Act* (Palace Theatre/Derby Dinner); 2 years as a Principal Vocalist with Disney Cruise Lines (Aladdin/Quasimodo); *JC Superstar* (Annas); *Beauty/Beast* (LeFou); *Forever Plaid* (Jinx); & *Hairspray* (Fender). Profound thanks to Mitzi and the cast/ team and to Todd at ATB. Love to Mom, Dad, and J!! @michael_eyton



CRAIG FIRST (Tom u/s Mark, Bobby) is delighted to be a part of this fabulous production. This is his first time performing at The Gateway, but not his first time with *A Chorus Line*. Last year, he played the role of Paul at The University of Alabama- where he earned a BA in Musical Theater. He would like to thank his family, friends, and cat for their undying love and support.



ROBB GIBBS (Greg) Robb is completely thrilled to be back at the Gateway Playhouse. He was last seen on stage here in *42nd Street*. Robb has performed around the country and Off-Broadway in productions of *Chicago!*, *Damn Yankees*, *George M!*, *Singin' In the Rain*, and *Hello, Dolly!* to name a few. He

would like to thank Mitzi, Michael, Paul, Rachel, and Gateway for this opportunity to tell this incredible story for his third time.



DAVID GRINDROD (Mark) is happy to be back on the line after playing Mark in the National Tour of *A Chorus Line*. He's also toured with *Disney's Beauty and the Beast*. Other credits include: Brooklyn Academy of Music, Fulton Theatre, Ford's Theatre, Westchester Broadway, Coastal Carolina, and Disney World. Graduate of Pace University's Musical Theatre Program. Love to his family, friends, The Mine, and the Gateway Team! @david.grin



EDDIE GUTIERREZ (Paul/Dance Captain) Off-Broadway: *Miss Abigail's Guide...* opposite Joyce DeWitt and Christine Pedi; and *Twilight* (New World Stages). Other NYC: *Moments* created with Tectonic Theater Project and Moisés Kaufman; and original one-man show *Loveology* (Ars Nova). Regional: Matthew Lopez's *Somewhere* alongside Priscilla Lopez; and *West Side Story*. Also, numerous productions as 'Paul' in *A Chorus Line*—including the national tour; in concert with Donna McKechnie; and understudy in the star-studded Hollywood Bowl production. Film/TV: *Mysteries at the Museum*, *Conan*, and *Safe & Sound* (Cannes Fest Short Film selection). B.F.A. NYU/Tisch.

PERA BELL

Food Bar

PATCHOGUE ★ RIVERHEAD



The Restaurant for Every Occasion

We take pride in being a neighborhood style restaurant with globally inspired food in a casual yet refined setting.

-
- Weekly Chalkboard Specials • Happy Hour Specials
 - Seasonal Specialty Cocktail Menu • Farm to Table Menu
 - Live Music • Outdoor Sidewalk Cafe



PeraBell Food Bar Riverhead

Brick Oven Pizza • Large Outside Deck & Dining Area

PeraBell Patchogue
69 E Main Street • 631.447.7766

PeraBell Riverhead
65 E Main Street • 631.740.9494

Visit Us Online at PeraBellFoodBar.com

**SABRINA HARPER (Cassie)**

Broadway: *PIPPIN* (Swing, u/s perf. Fastrada, Berthe, Catherine), 1st National Tour: *PIPPIN* (Fastrada, u/s perf. Leading Player, Berthe),

European Credits: *9 to 5* (Judy Bernly), *Chicago* (Roxie), *A Chorus Line* (Cassie), *The Producers* (Ulla), *42nd Street* (Anytime Annie, u/s perf. Peggy Sawyer), *Marilyn the Musical* (Marilyn Monroe), *Man Of La Mancha* (Antonia), *Three Musketeers* (Queen Anna), *Romeo & Juliet* (u/s perf. Lady Capulet, Lady Montague), *The Phantom of the Opera* (Meg Giry). Love to rb, and my mom. www.sabrinaharper.com



LANCE E. HAYES (Don) is thrilled to finally be on the line and at Gateway for his first time. TOURS: *West Side Story* (Riff), *Beauty and the Beast*. REGIONAL: *Mary Poppins*,

The Producers, *Dames at Sea*, *Carrie: The Musical* and *The Little Mermaid*. Many thanks to Mitzi and Gateway for this amazing opportunity, love to Mom and Dad, and GBM. Enjoy the show!

**MATTHEW J. KILGORE (Larry)**

Grateful to be back at The Gateway! Gateway: *White Christmas*, *42nd Street*, *Nice Work If You Can Get It*. Broadway: *White Christmas*.

Off-Broadway: *No, No, Nanette*. Tours: *Chicago*, *White Christmas*, *Fiddler on the Roof*, *Evita*, *J.C. Superstar*, *42nd Street*. TV: Smash. Thanks: Mitzi, Paul, Michael, Rachel, and Jim at bloc. Thrilled to share the stage with Nick!! Proud AEA member since 2001. www.matthewkilgore.net

**NICHOLAS STEVEN KING (Frank/ u/s Mike, Al)**

Nicholas is thrilled to be joining Gateway on this amazing show. His previous credits include Finch in *How to Succeed...*, Will

Parker in *Oklahoma!*, Ensemble in *South Pacific* (Arizona Broadway Theatre), Peter Pan in *Disney Dreams*, Gus Gus in *Twice Charmed* and Maximus

the Horse in *Tangled* (Disney Cruise Line). He would like to thank Lyn, Domini, Dave Secor, and his friends and family for their incredible support.



KATE LOPREST (Sheila) Broadway: *First Date* (Allison); *Hairspray* (Amber); *Xanadu*; *Wonderland*; *Drowsy Chaperone*. Tour: *Wicked* (Glinda, Nessa u/s), *Chicago*; *Little*

House on the Prairie (Nellie Oleson). Recent: *Company* (Susan) Barrington Stage; *White Christmas* (Betty) Ogunquit Playhouse; *Showboat* (Ellie) Washington National/Dallas Opera. TV: *Boardwalk Empire* (Corrine), *I Love You...But I Lied*, *Running Wilde*. Kate thanks her parents for enduring hours of listening to the OBC album and Gateway and DGRW for making her dream come true. www.KateLoprest.com.

**AMANDA MILLER (Val)** is

overjoyed to be making her Gateway Playhouse Debut! She is an AEA and SAG/AFTRA Member and was appointed to the

Pennsylvania Governor's School of Performing Arts for dance. She recently closed out an amazing run as Sherrie in *Rock of Ages*, Las Vegas. Other favorite credits include: *Rock of Ages* (Las Vegas) as Waitress #1 (orig. cast) and *Oliver* (Nat'l Tour). So much love for her family and Joe! www.amandamiller.com instagram: @amandamiller570 @amandamillerprtync

Listen to Lawrence!

*...and learn how to plan
the RIGHT way.*

FREE SEMINAR!

- Learn how to protect your assets from the high costs of Long Term Care
- Learn how to protect the money you leave to your children from their divorce
- Learn how to protect your children's inheritance from creditors, taxes and their own poor judgment

This informative program is FREE, but reservations are required.

Call 631-234-3030 or go online at: www.davidowlaw.com to find an upcoming seminar in your area!



Lawrence Eric Davidow
Senior and Managing Partner
**DAVIDOW, DAVIDOW
SIEGEL & STERN, LLP**
LONG ISLAND'S ELDER LAW,
SPECIAL NEEDS
AND ESTATE PLANNING FIRM



DAVIDOW, DAVIDOW, SIEGEL & STERN, LLP

Original Firm Founded 1913

Long Island's Elder Law, Special Needs and Estate Planning Firm

1050 Old Nichols Road - Suite 100, Islandia, New York 11749 | Tel. (631)234-3030

www.davidowlaw.com

Additional office locations: Garden City | Mattituck



DIANA PRINCI (Lois) is very excited to be making her Gateway Playhouse debut. She is thrilled to be part of *A Chorus Line* cast. The show holds special memories for her. It was the first show she saw at the Gateway Playhouse and her studio director and owner, Mary Giattino, was featured on the line at the first show. Diana dances in the Stage Door School of Dance Company and has been dancing at SDSA since she was three years old. She is this year's Stage Door School of Dance senior scholarship recipient. Diana will be graduating PatMed High School in June and will be studying Dance and Art Education in college. A special thank you to Mary Giattino, Mr. and Mrs. G., her SDSA family, Scot, the entire Gateway team, and Ryan Koerber (currently on *A Chorus Line*'s National tour). Thank you to Kyle, the Giattinos and of course her amazing family for their love and support. Diana would also like to express her sincere thanks and gratitude to Michael Baker for this opportunity.



JACKIE RAYE (Maggie) is thrilled to be making her Gateway Playhouse debut! Select past credits include *Oklahoma!* (Laurey), Disney Cruise Line (Ariel, and various roles), *South Pacific*, *Anything Goes*, *Titanic* (all at Lyric Stage), and *Catch Me if You Can* (Uptown Players). A huge thank you to the Gateway team, Dave and Jeremy, Mom, Dad, Tiffany, and Hunter. Glory to God always. BFA in Musical Theatre from TCU. Enjoy the show! www.jackie-raye.com



NICK RAYNOR (Roy/u/s Don, Greg, Larry) is thrilled to make his Gateway debut! International Tour: *West Side Story* (Swing). National Tours: *The Producers* (u.s. Lead Tenor/Carmen Ghia), *A Chorus Line* (Mark), *Guys and Dolls* (Scranton Slim). Regional: *Pippin* (Leading Player, Wilde Award Nomination, Tibbits Opera House), *Beauty and the Beast* (Ogunquit Playhouse), *Chicago* (Ivoryton Playhouse), *HAIR* (Claude, LTC). Huge thank

you to his family/friends for their love and tremendous support! Make sure to say hello through www.nickraynor.com!



JULIA LYNN SAMMON (Kristine) is thrilled to be joining the *Chorus Line* family for the first time! She is a Long Island native and graduate of the American Musical & Dramatic Academy in NYC. Favorite credits: *Beauty & The Beast* International Tour (Silly Girl), *Grease* aboard Royal Caribbean's "Independence of The Seas" (Patty Simcox). Thanks to Mom, Dad, Grandma, & Gregg Baker Management! @julialynn11



NICK VARRICCHIO (AI) Favorite credits — *Kris Kringle* (Elmer, Off-Bway's The Town Hall), *Happy Days: The Musical* (Fonzi, WBT), *A Chorus Line* (AI, nat'l tour; Mike, Sacramento Music Circus), *Saturday Night Fever* (Double J/u/s Tony, int'l Asian tour). *Madam Secretary* (CBS). *Mille grazie* to the Luedtke Agency, mom, dad, Dom & Vin, Matthew, and the singular sensation herself-- Mitzi Hamilton. Proud AEA member. Follow on Insta: [nick_varricchio](https://www.instagram.com/nick_varricchio)!



KYLE WHITE (Bobby) This Pocatello, ID native is excited to be joining the ACL family! Recently seen in *West Side Story* with the Souix City Orchestra (Jet) Chinese Tour of *Legally Blonde* (Kiki), *Funny Face* (Off Broadway), North American Tour of *Wizard of Oz* (Swing/ Dance Captain) Disney Cruise Line (Swing/ Dance Captain). Represented by Across The Board Talent Agency. @kylewhite20

Hampton Jitney®



NYC, Charters, Tours, & More!

Hampton Jitney offers year-round daily motorcoach service between Long Island's East End (the Hamptons and North Fork) and New York City. Board one of our luxurious motorcoaches and our experienced drivers will deliver you to your destination safely and on time!

In addition to our regulary scheduled service, Hampton Jitney offers:

**Charter Services, Guided Tours of the Hamptons,
Weekend Getaways throughout the eastern seaboard,
Show and Casino Tours,
Limousine and Sedan Service,
as well as NASCAR Race Tours, Overnight Excursions
and much more!**



631.283.4600 | 212.362.8400 | www.hamptonjitney.com



THE NO FEES DEALER!



SALES DEPARTMENT

- Family Owned & Operated for Over 60 Years
- New State of the Art Showroom
- Low Price Guarantee
- Giant Selection of Over 300 New Vehicles In Stock
- Full Line of Commercial Vehicles Available
- Over 100 Pre-Owned Vehicles in Stock - All Makes & Models
- Sales Staff with Over 150 Years of Combined Experience
- Flexible Financing Options
- Download the Sayville Ford App Today

**\$250
OFF**

**Any New or Pre-Owned
Vehicle Purchase or Lease!***

*Cannot be combined with any other offers. Coupon must be presented when order is written. Valid only at Sayville Ford.

Coupon Expires: 10/31/2018

5686 SUNRISE HWY EXIT 50, SAYVILLE, NY

SAYVILLEFORD.COM

855-789-7721



New Showroom, Enclosed Service Drives, Bigger Selection
ALL TO SERVE YOU BETTER!



SERVICE DEPARTMENT

**SERVICE
NOW OPEN
AT 6AM!**

- Service Open 6 Days a Week (Monday-Saturday)
- Night Service Hours til 1AM (Monday-Friday)
- Drive-In Reception Area (No Appointment Necessary)
- Loaner Cars Available with Appointment
- On-Site Car Wash with Every Service
- Factory Certified and Trained Technicians
- Comfortable Customer Lounge
- After Hours Drop-Off Service
- Roadside Assistance included with New Vehicles & CPO's
- Courtesy Shuttle Available
- Schedule Appointments online at www.sayvilleford.com

\$19.95 OIL CHANGE SPECIAL

*Up to 5 quarts, additional extra. Full Synthetic or Diesel oil extra. Coupon must be presented when service order is written. Cannot be combined with any other offers or previous purchases. Cost does not include taxes, shop supplies, and hazardous waste fees, if applicable. Valid only at Sayville Ford.

Coupon Expires: 10/31/18

FREE WHEEL ALIGNMENT CHECK

*Coupon must be presented when service order is written. Cannot be combined with any other offers or previous purchases. Cost does not include taxes, shop supplies, and hazardous waste fees, if applicable. Valid only at Sayville Ford.

Coupon Expires: 10/31/18



VICTOR WISEHART (Zach) is honored to be portraying ZACH in this iconic musical. Original Broadway Casts of *An American In Paris* (Mr. Z) and Roundabout Theater

Company's *Holiday Inn* The New Irving Berlin Musical (Hollywood Director). West End: *West Side Story* Off Broadway: *Crazy For You 25th Ann. Concert* and *Encore's Pipe Dream*. Tours: 1st Nat. LCT's *South Pacific*, 50th Ann World Tour *West Side Story*. Multiple shows at the Goodspeed, Huntington, Goodman, Arena Stages, St. Louis MUNY and MTWICHITA. Victor's voice can be heard on the OBC Cast recordings of *An American In Paris*, *Holiday Inn*, and *Pipe Dream*. BFA The Boston Conservatory at Berklee. Thanks to CESD. @victor.wisehart www.victorwisehart.com

MITZI HAMILTON (Director/Choreographer SDG) Ms. Hamilton is best known for her association with Michael Bennett's legendary *A Chorus Line*. She provided the inspiration for the character of Val, and performed the role in the original London Company and then on Broadway. Subsequently, she went on to direct and choreograph over 50 productions of *A Chorus Line* in Europe, the United States, and Asia. Ms. Hamilton's performance career includes eight classic Broadway shows. Including *Cabaret* and *Pippin*, and was featured in the original casts of *Applause*, *Seesaw*, *On the Town* (Revival), and *King Of Hearts*. Regional theatre credits include Nellie Forbush in *South Pacific* and the title role in *Sweet Charity*. In addition to Michael Bennett, she has been directed by such legends as Hal Prince, Ron Field and Bob Fosse. Ms. Hamilton's directing credits also include *Damn Yankees*, *Jesus Christ Superstar*, *I Do, I Do*, *Stepping Out*, *Swingtime Canteen*, *The Boyfriend*, *Gypsy Grease*, *Sweet Charity*, *Ain't Misbehavin'*, *42nd Street*, *Evita*, *Thoroughly Modern Millie*, *Cats*, *West Side Story*, *Curtains*, and Bob Fosse's *Chicago*. Mitzi is delighted to return to Gateway Playhouse for the third time doing *A Chorus Line*. First year was 1999, then again in 2009, and now, 9 years later, thanks to Paul Allan. She is grateful to have the

Who's Who

opportunity to keep the gift of A CHORUS LINE alive and grateful to the late Michael Bennett for his gift to us all.

HOSUN MOON (Music Director) is feeling blessed and very grateful that she comes back to the Gateway Playhouse to work with wonderful people again! She has worked as a music director for numerous musicals teaching at Five Towns College, several High Schools in Long Island, and USDAN. Her chamber music performances with numerous ensembles have been heard in Carnegie Hall, 92nd St. Y, Merkin Concert Hall, The Riverside Church, St. John the Divine, LeFrak Concert Hall in The Aron Copland School of Music, Columbia University, Hofstra Cultural Center, Union Square Park, Bryant Park, SUNY at Stony Brook, and various churches in New York area. She also worked with the San Francisco Early Music Society Baroque Music Seminars, C. W. Post Chamber Music Festival (LIU Chamber Music Festival), and currently working as a Music Director at North Country Reform Temple in Glen Cove, NY.

JORDAN FIFE HUNT (Associate Choreographer) is honored to be working with these amazing artists! Performing credits include the world premier production of *Sousatzka*, the 1st National tour of *A Chorus Line*, *Aladdin* at The Muni and *Where's Charley and Fiorello!* at City Center Encores! Jordan is the choreographer in residence with The Broadway Dolls and Element Music. In addition to being a performer and choreographer, Jordan is a person development coach for artists, helping them create the lives they desire through cultivating deeper self connection and unconditional love. www.jordanfifehunt.com



Real Possibilities is a trademark of AARP.

DISCOVER REAL POSSIBILITIES ACROSS LONG ISLAND.

From Mineola to Montauk, AARP is working on issues important to you and your family so you can get the most out of life. It's why we're connecting with you at fun, free events like movie screenings, financial seminars and fraud prevention workshops. You can even connect with others at discounted theater performances and at select sporting events.

Learn more and get to know us by calling **866-227-7442** or visit **aarp.org/longisland**

 /aarpny
 @aarpny

AARP® Real Possibilities
Long Island

KIM HANSON (Light Design)

I am happy to be returning for my 33rd season here at The Gateway and to be working with Mitzi Hamilton on *A Chorus Line* once again. Having lit the show here in 1990, 1999, and 2009 as well as touring with it for the better part of three years, *A Chorus Line* holds a special place in my heart as does Gateway Playhouse. So many great friends have been made here. And a huge thanks to Paul, Brian, and all the staff for always making my visits here so enjoyable. Here's to the opening of yet another great season!

JOSE M RIVERA (Costume Coordinator)

is thrilled to continue his long association with The Gateway and to once again be sharing Michael Bennett's wonderful gift and blessing with a whole new generation of dancers, staff and audiences. He's currently represented world-wide by Andrew Getty's *The Evil Within*, which critics have hailed as a mini masterpiece and has won various awards at world renown film festivals. He dedicates his work in this production, to his best friend for over 30 yrs, Tony Award Winner Sammy Williams, who originally created the role of Paul. Thank you Mitzi for believing in me and being part of this production.

NIKKI LINT (Production Stage Manager)

Previous Gateway credits: *Saturday Night Fever*, *Billy Elliot*, *The Addams Family*, *42nd Street*, *Young Frankenstein*, *Grease*, *Cats*, *My Fair Lady*, *9 to 5*. Additional PSM credits: Maltz Jupiter Theatre, Ogunquit Playhouse, Engeman Theater, Adrienne Arsht Center, Second City, Forbidden Broadway, American Girl Theatre, among others. Nikki was a Production Assistant on the 1st National Tour of *Mary Poppins*, Assistant Stage Manager on Roundabout Theatre's National Tour of *Cabaret*, and is a Stage Management Sub for *School of Rock* on Broadway. She is a graduate of The Theatre School at DePaul University and proud AEA member.

NOTICE ABOUT PARKING: We strongly encourage our patrons to always park on Gateway grounds. Parking is not allowed on Maplewood Drive north of the back Gateway exit. Parking is also prohibited on the east side of the street (Gateway side). Observe the No Parking signs. The Village of Bellport has advised us that cars parked in these areas will be ticketed. Please park on the west side of the street, opposite the Gateway fence, between the back exit and South Country Road. We appreciate your cooperation in making your visit to Gateway as pleasant as possible.

WARNING: The photographing or sound recording of any performance is strictly prohibited.

FIRE NOTICE: The exit indicated by a red light and sign nearest to the seat you occupy, is the shortest route to the outside. In the event of fire or other emergency, please do NOT run. WALK to that Exit. However, under normal circumstances, when leaving the Theatre, use the center rear exits. SMOKING is prohibited in the BUILDING, as required by the Suffolk County **NO SMOKING** Ordinance. Smoking in any area designated "No Smoking" renders the offenders subject to a fine, or imprisonment, or both.



• ROYAL OAK DINER •

Seafood • Steaks • Chops • Baking on Premises
Daily Specials for Breakfast, Lunch & Dinner

900 Station Road, Bellport, NY
(minutes from Theaters • Off Sunrise Hwy. (Ext. 56) Station Rd.)
Sun. - Thurs. 7am-10pm • Fri.-Sat. 6am-12am

631-286-5757

EARLY BIRD SPECIAL
3 - 5:45 pm
7 Days

A PUB OF THE OLD STYLE

Pub Fare That Will Make Your Tongue Smile



Relax Before or After The Show — Full Bar & Menu

Kitchen Open 11 AM to 11 PM (Mon. thru Sat.) — Bar 'til 1 AM

70 North Ocean Avenue • Patchogue • (631) 289-1900 • www.reeses1900pub.com



YOU CAN BE ON STAGE, TOO!

CLASSES IN ACTING TECHNIQUE,
MUSICAL THEATRE, IMPROV...

PRODUCTION CLASSES

No Audition Necessary



CONSERVATORY CLASSES

By Audition Only



View Class Schedule Online or
Call (631) 286-0555, ext 5000

Gateway Children's Theatre

JOEY SILVER ENTERTAINMENT PRESENTS

BUBBLE TROUBLE
An Interactive Bubble Show

JULY 6 & 7

GATEWAY SCHOOL FOR THE PERFORMING ARTS' PRODUCTION OF

Disney **THE LITTLE MERMAID** JR.

Fridays & Saturdays
JULY 13-21

The Amazing Max
OFF-BROADWAY IL LUSIGNIST

AUGUST 3

Disney by CAMERON MACCORTYSE

GATEWAY SCHOOL FOR THE PERFORMING ARTS' PRODUCTION OF

MARY POPPINS JR.

Fridays & Saturdays
AUGUST 10-18

All at The Gateway Playhouse

Unlock the value of your assets.



WILLIAM J. O'NEILL SALES EXCHANGE
JEWELERS AND PAWNBROKERS

One East Main Street, Patchogue, New York | 631-289-9899 | www.wmjoneills.com



SOUTH OCEAN GRILL
FINE CASUAL DINING BY THE BAY
Patchogue's Hidden Gem

Executive Chef Hirbin and his staff look forward to serving you!!!

**SPECIALTY COCKTAILS, SANGRIA,
WINE & BEERS**

ARTISAN BREAD MADE ON PREMISES | MARKET SALADS
FRESH VEGETABLES | FRESHLY GROUND BURGERS
HAND SELECTED STEAKS AND FRESH FISH
HOUSE MADE DESSERT SELECTIONS

LUNCH: TUE. – SUN. 11AM-4PM

DINNER: TUE. – THU. & SUN. 4-9PM | FRI. & SAT. 4-10PM

567 S. OCEAN AVE | PATCHOGUE, NY | 631-307-9999

WWW.SOUTHOCEANGRILL.COM

Sponsor a Seat
at Gateway Playhouse



We invite you to be a part of our future...

Contribute to our
Beautification Campaign
and sponsor a seat plaque
in our beautiful theater.

Be a part of our legacy!

\$250 per seat or \$500 for front 3 VIP rows.

Call Scot (631) 286-7027

*Save
the
Date*

THE Gateway's
PERFORMING ARTS CENTER OF SUFFOLK COUNTY

ANNUAL SUMMER BASH

This year by the bay!

Friday, July 27

Sunset Harbour

East Patchogue, New York

A.M. 55 60 70 80 90 120 140 170 200

MEMPHIS

THE Gateway
PERFORMING ARTS CENTER OF SUFFOLK COUNTY

**WINNER 2010 TONY AWARD
BEST MUSICAL**

JULY 5-21
AT THE GATEWAY PLAYHOUSE

The Lake Shore

Assisted Living Residence

211 LAKE SHORE ROAD, LAKE RONKONKOMA, NY 11779
631.585.8800 | LAKESHORELI.COM



RATES STARTING AT \$2,700 PER MONTH!
CALL US TODAY TO SCHEDULE A TOUR!

We **“Set the Stage”** for
civilized travel to New England!

• ROOM FOR OVER
90 VEHICLES
EACH CROSSING

• ON BOARD
FOOD SERVICE &
STEAMBOAT LOUNGE

NUMEROUS
CROSSINGS DAILY

• ENCLOSED
PASSENGER CABIN

**BRIDGEPORT &
PORT JEFFERSON FERRY**

www.88844ferry.com 1-888-443-3779



SUMMER SERIES

ROBERT CRAY BAND
JUNE 26



SERGIO MENDES
JULY 1

THE DOO WOP PROJECT
JULY 7



JUDY CARMICHAEL
SWING TIME!
JULY 14

ALL SHOWS START AT 8PM
631-207-1313 | PATCHOGUETHEATRE.ORG
71 East Main Street • Downtown Patchogue



SOUTH COUNTRY
TAVERN

KITCHEN | BAR

TAVERN FARE WITH A TOUCH OF SOUTHERN COMFORT

live entertainment friday and saturday nights

brunch saturday and sunday with live jazz on sundays

**FREE AFTER THEATRE COCKTAIL WITH TICKET STUB
PRE-THEATRE PRIX FIX DINNER 4:00 - 6:00PM**

668 south country rd. | east patchogue

631.307.9501

www.southcontrytavern.com

CHET MITRANI
PLASTERING, LLC

Four Generations of Quality Craftmanship

TRADITIONAL 3 COAT PLASTER | VENETIAN PLASTER
ORNAMENTAL PLASTER | CEMENT STUCCO
SPRAY FIREPROOFING | VENEER PLASTER | LATHING | EIFS

CHET MITRANI

Office: 631.468.3150 Fax: 631.468.3152 Email: chet@cmitraniplastering.com

1039 Waverly Avenue, Holtsville, NY 11742

SUNSET HARBOUR

An Inn On The Bay • International Cuisine



Weddings & Special Events



*Conveniently located in the beautiful
Sunset Harbour Marina,
this is the south shore's best-kept secret.*

PROUD to be the home of Gateway's 2018 Summer Gala on July 27th!

90 Colonial Drive | East Patchogue, NY | 631-289-2582 | sunset-harbour.com

DANCE

SUMMER



STAGE DOOR

JULY 9 - AUGUST 11

HAVE A BLAST IN SUMMER DANCE!

EVERY GENRE, EVERY AGE, EVERY ONE!

CALL 631.654.8858 NOW OR VISIT US AT STAGEDOORDANCER.COM

STAGE DOOR
SCHOOL OF DANCE
655-19 MONTAUK HWY
E PATCHOGUE, NY 11772



WATERSIDE DINING

The

Bar

Steak & Seafood Grill

THE FINEST & FRESHEST SEAFOOD

Enjoy Sunset Cocktails

Open Year Round Lunch & Dinner

Live Music Every Day • Brunch Saturday and Sundays from 11:00 AM – 2:30 PM



264 WEST AVENUE, PATCHOGUE (631) 654-8266 THEOAR.COM



We Cover Both

Bridging generations of marketing media.
From most types of commercial print collateral
to mobile first web design... we've got you covered.

web • print • design



searlesgraphics.com | 631.400.3086

Swan Bakery

All Occasion Cakes

The Official Bakery of Gateway Playhouse

Guy Gagliano

15 South Country Rd. | East Patchogue, NY 11772
(631) 475-9626



More than just a place to live... IT'S A BETTER WAY OF LIFE!



If you are considering long-term care options for a loved one, contact us at 631-475-0445

286 North Ocean Avenue, Patchogue
www.mcpeaks.com



MONTI'S
AUTO WORKS

IT'S IN THE DETAILS

**EXPERT AUTO
COLLISION REPAIRS**

ALL INSURANCE ACCEPTED



1791 MONTAUK HIGHWAY
BELLPORT, NY 11713

286-2116

PERFORMING ARTS CENTER OF SUFFOLK COUNTY

BOARD OF DIRECTORS

Chair Diane Giattino
Vice-Chair Ann L. Nowak

Secretary/Treasurer Gale Edwards
Directors Paul Allan, Frank Lento
Lisa Meyer Fertel, Ken Searles

ADMINISTRATIVE

Executive Artistic Director Paul Allan
Director of Business Operations Jeff Bellante
Casting Director Michael Baker
Company Manager Aubrey Kyler
Director of Development
/Public Relations Scot Patrick Allan
Casting Assistant Rachel Colson
HR/Asst. Company Manager Anthony Gasbarri
Payroll Gale Edwards
Marketing Director Jodi Giambrone
Guest Services Tim Cole
Finance Associate/Analytics Manager ... Dave Cohen

ARTISTIC STAFF

Director/Choreographer Mitzi Hamilton
Associate Director/Choreographer. Jordan Fife Hunt
Music Director Hosun Moon
Costume Designer José Rivera
Lighting Designer Kim Hanson
Musical Contractor Peter Pece
Production Photographer Jeff Bellante
Season Understudies Scot Patrick Alan
Michael Edward Baker

FACILITIES

Facilities & Concessions Manager ..Blake Armitstead
Cleaning Staff Jasper Bailey
House Staff David Bellante,
Ralph Bianco, Luke Cimmino,
Meghan Fawcett, Joe Kraus,
Dominic Mondì, Tyler Pegg,
Marissa Ruiz, Savannah Ruiz
Grounds Maintenance HTM Landscaping
Company
General Counsel Ann L. Nowak

EDUCATION

Education Director Michael Baker
Acting School Manager Rachel Colson
Teaching Staff Jessica Baker, Rachel Colson,
Bethany Dellapolla, Matt Karris, Joseph Minutillo,
Megan Minutillo, Brooke Turner, Amy Woschnik
Accompanists Peter Pece, Jeff Hoffman,
Anthony Vetere

PRODUCTION

Production Manager Brian Loesch
Production Stage Manager Nikki Lint
Rentals Manager/
Assistant Production Manager Tony Tambasco
A Chorus Line Technical Director John Sabo
Season Technical Director Brandon Cheney
Costume Shop Manager José Rivera
Master Electrician Matthew Brehm
Sound Engineer Mitchell Hampton
Props Master Mitch Domer
Shop Foreman John Paul Baker
Asst Stage Manager Maxwell Rosenberg
Wardrobe Supervisor Katrina Blankenship
Assistant Master Electrician Tim Dick
Costume Shop Assistant Sam Hannigan
Staff Electrician Richard Noble
Carpenters .. Raheem Hughes, Patrick St. John, Zach
Thomas, Christopher Richards, Lou Perrotta

APPRENTICES

Costume Apprentice Kaylie Miller
Carpentry Apprentice Brittany Vallely

INTERNS

Costume Intern Devin Glasier
Electrics Intern James McDougal
Carpentry Intern Lindsay Cavallo
Stage Mangement Intern Hannah Spears

BOX OFFICE

Box Office Manager/Group Sales Laurie Cole
House Manager/Group Sales Joanne Tambasco
Assistant House Manager Abby Beodeker
Box Office Staff Julia Bellante,
Judy Bianco, Cooper Cannizzaro,
Janet Caponi, Dominick DeCurtis,
Phyllis Kaye, Tina Realmuto

YOUR AD HERE

ADVERTISE IN THE
NEXT GATEWAY PLAYBILL
VISIT WWW.GATEWAYPLAYBILL.COM
FOR MORE INFORMATION OR CALL US
AT 631-345-2202 TO SPEAK TO
AN ACCOUNT MANAGER

ACCIDENTS HAPPEN

Let us be the best part of a bad situation!



A Dependable Place Where Family,
Trust and Excellence Collide



Certified Repair Provider with
Multiple Locations across Long Island!

Patchogue | Riverhead | Babylon
Huntington | Medford | Port Jefferson

877-619-6655

TheCollisionCenters.com

Family owned and operated, serving Long Island since 1989



20 Stiriz Road, Brookhaven, New York 11719

www.li-precast.com

631-286-0240

Swezey

FUEL CO., INC. - EST. 1919

Suffolk's Largest Family Owned Energy Company

- Heating & Air Conditioning
- Automatic Oil Delivery Service
- 24-Hour Emergency Service
- Budget Plans that Pay You Interest
- Expert Installations of Boilers,
Burners, Hot Water Heaters & Air
Conditioning Equipment



475-0270

51 RIDER AVE., PATCHOGUE

CONTRIBUTE TO THE FUTURE OF THE ARTS

We invite you to lend your support and become a bigger part of our performing arts family.

★ **STAR BILLING**
\$25,000 +

★ **LEADING PLAYER**
\$15,000 +

★ **PRINCIPAL ROLE**
\$5,000 +

★ **DIRECTOR'S CIRCLE**
\$2,500 +

★ **FRONT ROW VIP**
\$1,000 +

★ **BACKSTAGE PASS**
\$500 +

★ **CAST MEMBER**
\$250 +

★ **STAGE HAND**
\$100 +

★ **FAN CLUB**
\$50 +

GO TO THEGATEWAY.ORG AND CLICK ON SUPPORT OR CALL (631) 286-7027 FOR MORE INFORMATION

The Performing Arts Center of Suffolk County is a 501(c)3 non-profit organization – all donations are 100% tax-deductible. Thank you for your contribution to the future of the arts!

To adjust the way your name is listed here, please email Scot@TheGateway.org or call 631-286-7027.

BOARD MEMBERS

Paul Allan
Gale Edwards
Diane Giattino
Frank Lento
Lisa Meyer-Fertal
Ann Nowak
Ken Searles

Judy Fortuna-Ince and Peter Ince
Phil and Debbie Gucci
Gloria Mancuso and
Glenn Dielmann
Selma Rothstein
South Country Lions Club

BACKSTAGE PASS

Teresa Abramowski and
Everett Och
Bill Allan and Mary Lou Maloney
Janet Anderson
Avinos Italian Table
The Bellport Restaurant

John and Loree Bowcock
The Brickhouse Brewery
Brookhaven Chamber Festival
Alison Buck and
Rob Wegener, TOLA

Kym Carpentieri and Mike Eller
Dominic and Patricia Cassella
Cirillo's Market
Catherine Ann Conneally
John Shea Jr. and Diane Crean

Charles and Linda DesJardin
Kim Dooney
Ken and Tami Fehling
Ed Graziano and Doug Carabe
MVP Automotive
Judith Hope

Frank, Diane and Jill Lento
Jane Love
Roe Agency

Joe and Tricia Manno
Glenn and Louise Mehrtens
Dave and Debbie Morrissey
Michael and Hwasoon Mullaney
Phylis Natoli and
Debbie-Ann Chang

Eugene Nifenecker and
Meredith Bain
Painters Restaurant
Bob and Kathe Palermo
Maria and Richard Pierce
Porters on the Lane
Ann and Bob Quinn
Peg and Al Rand

STAR BILLING

The Dooner-Rockwell
Charitable Trust
AARP
The County of Suffolk
The Knapp Swezey Foundation

LEADING PLAYER

The Kana Family
Suffolk Federal Credit Union
Wyndham Hotels and Resorts

PRINCIPAL ROLE

County of Suffolk Cultural Arts
Ingird Arneberg and Will Marin
Cecile Defforey
Thomas Gavin
New York State Council on the Arts
Searles Graphics, Inc.

DIRECTORS CIRCLE

Cullen and Danowski, LLP
Frank and Ginny Palamara
William J. O'Neill
Sales Exchange Co., Inc

FRONT ROW VIP

Teresa Abramowski and
Everett Och
Harry and Joyce Burnett
Camelot Party Rentals
Debbi-Ann Chang and
Phylis Natoli
Estella and Robert Clasen
Cheryl A. Felice and
Lorraine Kuehn
Teresa Fiori
Flanzer Construction

Barbara and Eric Russo
and Family
Walter Schroeder
South Country Tavern
Sunset Harbour
John and Janet Taylor
David Tobachnik and
Alice Ann Humphrey
Joseph and
Patricia Van De Wetering
Virginia Waterman
Peter E. Williams

CAST MEMBER

Kent and Connie Adee
Bill Allan and
Mary Lou Maloney
JoAnn and Horst Boettcher
Ken and Helen Budny
Linda Carr Relethford
Tom Connelly
Thomas and
Sara Jane Corwin
Kathy and Tom Cullen
Mary Jane and Brian Cullen
Gloria Cummings
Hal Danziger
Fran and Laurie Fosmire
Judith Hope
Susan Kahl and
Jim Vaughan
Tim Kana and
Julie Lumpkin
Joan & Irwin Kirtman
David and
Peggy Kulakowski
Carolann LaFountain
Jeffrey Leibowitz,
Atlantic Agency
Insurance and
Risk Management
Nikki Lint
Brian and Brittany Loesch
Ann Marie and
Gary Loesch
Margie K Ludewig

Jim Martinsen and
Robin Stevens
Renee Negron
Lynn and Joe Pessalano
Sandy Reifel
Jean-Marie and
Selima Salaun
Hendricks
Judith Steinberg
Peter Teofrio
David Tobachnik and
Alice Ann Humphrey
John and Lorelei Tuthill
James and Ellen Vlachos
Carolyn & Francis G. Walsh

STAGE HAND

Ion and Miana Azzola
Susan Benincasa
Peter and
Jennifer Brady Cotter
Janet and Fred Braun
June Cardenas
Elaine and Irwin Cooper
Susan Daconto
Rich and Kathleen Dallin
Susan DiBernardo
Nancy Duncan &
Jamie Moog
Nick and Julia Fasano
Marjorie Feeney
Katie Ford-Mehrken
Marilyn Hamilton and
Joseph LaGennusa
Timothy and
Laura Hawryluk
Jean Hebllich
Richard Hoshino
Janice F. Klein
Vincent and Linda Leuzzi
Richard and Janet Loehr
Dominick LoSquadro
Ann Lucas
Gail M. Mancuso
Susan Masciello
Nancy McGovern-Halloran
John Morris

Murray and Quarletere
Fuel Oil
Suzanne Niemeyer
Terence Noonan and
Matthew Gray
Kevin and Joy O'Brien
Ann and Bill O'Shea
Karen and Sal Palacino
Jeanette Paolillo
John Papandrea
Bob and Sally Phildius
Rev. Thomas Philipp
Anthony and
Rachelle Psaris
Ruth and Stanley Resnick
Ray W. Schiemel and
Susan E. Coseglia
Donald and Iva Sheehan
Dr. Frederick and
Sheila Small
Donald Steckler
Laura Terwilliger
Nancy and Roy Vaillancourt
Diana Voorhees
Genie and Carol Weisman
Allen and Angela Welcome
Cindi and Robert Wellins
Kathy and Ira Zankel

FAN CLUB

Leonard and Eileen Astrin
Anne Baum
Kevin and Patrice Beach
E. L. Bergen
Mary Lou Cohalan
Leslie Cook
The Cotter Family
Mr and Mrs Edward
Dankievitch
Kathie Davis
Dennis and
Kathleen Desmond
Judith Drange
Gale Edwards
Myrna Einbinder
Elizabeth Entress
Wendy and Roy Erlandson

Lorraine Fey
Mr. and Mrs. Philip
Gambino
Thomas and
Jo-Ann Gilhuley
Carl Goodwin
Joseph and
Tara Graskemper
Gladys Gregnoli
Felix and Madeline Gucci
The Guarnaschelli Family
Michael and Gae La Salle
Carol and Giacomo LaFata
Carol Lucas
Barbara Mazzella
Andrea McCabe
Lisa and
George Meyer-Fertal
Lewis and Karen Miller
Ann Nowak
Ms Ruth Anne Otterstedt
Frank and Judith Russo
Andrew and Jennifer Setzer
Geri and Joe Skelly
Michele Smith
Mary Ellen Smith
Don and Ann Stonebridge
Lawrence J. Strickland
Denise and
Richard Strothman
Patricia Tarasenko
Susan and
Magnus Thorstenn
Irwin and Susan Wein
William and
Janet Wrobleski
Gary and Diane Zanazzi

**Listed names reflect
2018 FY donations*



ROE AGENCY INC.

*Over A Century of Commitment
Since 1898*

ALL FORMS OF INSURANCE

PERSONAL & COMMERCIAL

Call us for a quote!

125 East Main St., Patchogue, NY 11772
p: 631.475.4000 f: 631.475.7648

Releve' Dance Centre

33B Montauk Hwy, Blue Point, NY
www.relevedance.com

*Her Dream Becomes
Reality*



*Her Passion is Ignited
Her Future is Bright*

email: rdc889@aol.com

631-472-9322

Classes for all ages offered in
Acro, Ballet, Hip Hop, Jazz, Lyrical, Tap &
our new toddler programs Hip Hopping Tots
& Princess Ballerina



Ruland

FUNERAL HOME, Inc.

*Proudly Supporting The Arts
That Enrich Our Lives*

475-0098

500 N. OCEAN AVE, PATCHOGUE NY 11772

Assisted Living Memory Care

VillageWalkSeniorLiving.com

VILLAGE WALK

A CARLISLE COMMUNITY

Managed by Life Care Services®

GREATER PATCHOGUE

CHAMBER OF COMMERCE
- BUILDING COMMUNITY THROUGH COMMERCE -
EST. 1923

THE GREATER PATCHOGUE CHAMBER OF COMMERCE
VISIT PATCHOGUE.COM
FOR INFORMATION ON ALL THINGS PATCHOGUE!

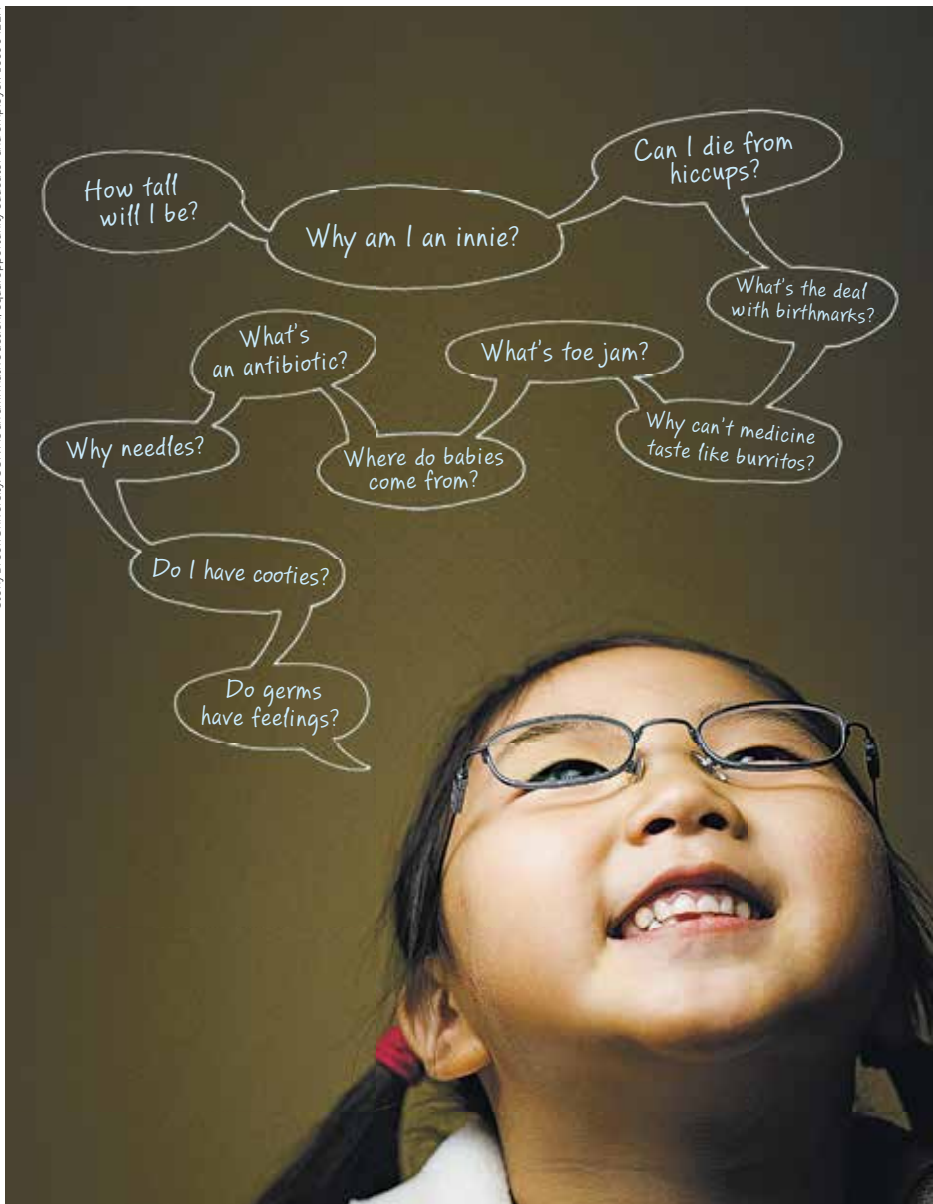

They have questions. We have answers.

And with more than 180 pediatric specialists at Stony Brook Children's Hospital, we also have the unique ability to treat even the most difficult health needs of your child, all in a kid-friendly environment made just for them.

Part of Stony Brook Medicine | stonybrookchildrens.org



**Stony Brook
Children's**

The best ideas in medicine for kids.

We treat train conductors and orchestra conductors.



We've served this richly diverse region as a community hospital for more than 60 years. And as the area has grown, so have we. But as Long Island doctors, nurses, and healthcare professionals, we've never outgrown our devotion to the health of the community we all call home.

That commitment can be seen in the Knapp Cardiac Care Center, a new surgical pavilion, our unique ER approach, our women's imaging, breast health, orthopedics, bariatrics, and so much more.

So while we've updated our brand to represent our growth and the patient-first changes we've made, there is one thing that will never change: Our commitment to make you feel as comfortable in our home as you do in your own.

Your community. Your hospital.
bmhmc.org/community

BMHMC
Brookhaven Memorial Hospital Medical Center

101 Hospital Rd, Patchogue, NY 11772 • 1.800.694.2440