

THE *Gateway*
PERFORMING ARTS CENTER OF SUFFOLK COUNTY

Les Misérables

SCHOOL EDITION



2018

This is the future of cancer care



Stony Brook University Cancer Center

Is Expanding to Its New Home

The MART (Medical and Research Translation) building will serve as the site for Stony Brook Cancer Center researchers and clinicians to create the most comprehensive, integrated and unified team with one singular purpose: to investigate, discover and drive innovations in cancer treatment.



Stony Brook **Cancer Center**

(631) 638-1000 • cancer.stonybrookmedicine.edu



PAINTERS'
Restaurant

Join us for
BRUNCH LUNCH DINNER

Serving Brunch Saturday & Sunday
11am - 3pm

BOOK YOUR
HOLIDAY PARTY

CALL OUR CATERING DIRECTOR

ZACH 631.923.8860

2 MILES EAST OF GATEWAY PLAYHOUSE
416 SOUTH COUNTRY RD. BROOKHAVEN, NY 11719
631.803.8593



**MAYHEM
IS EXPENSIVE.
ALLSTATE
IS NOT.**



Let me help protect you before mayhem strikes. From a tree branch falling on your car during a windstorm to a GPS that sends you the wrong way down a one-way, mayhem can strike anytime. So get an Allstate Agent like me who knows how to help you make sure you're protected. Don't wait—call me today!

John Cuenin
631-758-7225

629 Route 112 Ste 10
Patchogue, NY 11772
jc@allstate.com



Allstate[®]
You're in good hands.

Auto Home Life Retirement

Personalized service. Trusted advice.

Subject to terms, conditions and availability. Allstate Fire and Casualty Insurance Co., Northbrook, IL © 2013 Allstate Insurance Co.

259686

PORTERS

on the lane

COCKTAILS  RESTAURANT  CATERING



FOR RESERVATIONS *or* MORE INFO CONTACT US

phone ✦ 631 — 803 — 6067

email ⚓ portersbellport@aol.com

NEW MENUS - SPECIALS - MUSIC - UPCOMING EVENTS

SUMMER HOURS  MORE VISIT ...

website ⚙ www.portersonthelane.com

Address - 19 Bellport Lane Bellport Village NY 11713

SOMETHING SWEET FROM ACROSS THE STREET

Carla Marla's

ICE CREAM PARLOR & CANDY SHOP



one free topping w/ this coupon

CALL: 631-803-6630

email: carlamarlas@hotmail.com

8 BELLPORT LANE, BELLPORT VILLAGE, NY 11713

FROM BUSINESSES ON MAIN STREET TO YOUR FRIENDS DOWN THE STREET

Working **TOGETHER**
sets us apart.

Proud Supporter of
Gateway Performing
Arts Center



With community banking from Montauk to Manhattan, BNB Bank is committed to keeping neighborhoods strong. One of New York's fastest growing community banks, BNB works with our neighbors to help others in need – so together, we all succeed.



Member FDIC

COMMUNITY BANKING FROM MONTAUK TO MANHATTAN

631.537.1000 | WWW.BNBBANK.COM





Production of

LES MISÉRABLES: SCHOOL EDITION

Performed Entirely by Students

A musical by ALAIN BOUBLIL and CLAUDE-MICHEL SCHÖNBERG

Based on the novel by VICTOR HUGO

Music by CLAUDE-MICHEL SCHONBERG

Lyrics by HERBERT KRETZMER

Original French text by ALAIN BOUBLIL and JEAN-MARC NATEL

Additional material by JAMES FENTON

Adapted by TREVOR NUNN and JOHN CAIRD

Original Orchestrations by JOHN CAMERON

New Orchestrations by CHRISTOPHER JAHNKE, STEPHEN METCALFE and STEPHEN BOOKER

Originally Produced by CAMERON MACKINTOSH

School Edition specially adapted and licensed by

MUSIC THEATRE INTERNATIONAL and CAMERON MACKINTOSH (OVERSEAS) LTD

Starring

BRYNNE BALLAN KEIRA BALLAN MADISON BEEHNER GRACE BENEDETTO CHLOE BLOOM LEAH BLOOM

WILL BRENNAN LOGAN CIRONE SAGE COTTER OLIVIA COX SAMARA DECASTRO LIV DECHENE

SOPHIA GUARNASCHELLI HOLLY HESSNER ANNALISE ILG ERIN GRACE KELLY SCOTT LEVARDSEN

IZZY MANGIARACINA KAILYN MARRA MICHAEL J MARZILIANO SPENCER MCAULIFFE OLIVIA MCBRIDE

ANDREW MCCARTY AJIA MORAITAKIS AIDAN PASSARO GABRIELLE PEGG

ALBERT PETERSON WILLIAM RUSSELL BRIANA START SEBASTIAN TAURIELLO JUSTINO TESORO LUKAS VARACEK

ESMÉ WARMUTH ADDISON WASYLYSHYN RAY ZERNER

Executive Artistic Director

PAUL ALLAN

Production Manager

BRIAN LOESCH

Director of Business Operations

JEFF BELLANTE

Casting Director

MICHAEL BAKER

Production Stage Manager

HUNTER GREER

Company Manager

AUBREY KYLER

Director of Development

SCOT ALLAN

Costume Designer

JOE GREENE

Musical Director

HOSUN MOON

Lighting Designer

DOUG HARRY

Choreographer/Associate Director

JESSICA NORLAND BAKER

Director

MICHAEL EDWARD BAKER



Les Misérables

SCHOOL EDITION

CAST OF CHARACTERS

Jean Valjean.....	JUSTINO TESORO
Javert.....	WILLIAM RUSSELL
The Bishop of Digne.....	MICHAEL J. MARZILIANO
Fantine.....	ERIN GRACE KELLY
The Foreman.....	WILL BRENNAN
Bamatabois.....	MICHAEL J. MARZILIANO
Fauchelevent.....	LOGAN CIRONE
Little Cosette, Little Eponine.....	BRYNNE BALLAN, SAGE COTTER, KAILYN MARRA, ADDISON WASYLYSHYN
Madame Thenardier.....	MADISON BEEHNER
Thenardier.....	SEBASTIAN TAURIELLO
Gavroche.....	RAY ZERNER
Eponine.....	GABRIELLE PEGG
Cosette.....	OLIVIA MCBRIDE
Thenardier's Gang.....	HOLLY HESSNER, SCOTT LEVARDSEN, BRIANA START
Enjolras.....	WILL BRENNAN
Marius.....	LUKAS VARACEK
Combeferre.....	SCOTT LEVARDSEN
Feuilly.....	ANDREW MCCARTY
Courfeyrac.....	ALBERT PETERSON
Joly.....	AIDAN PASSARO
Grantaire.....	MICHAEL J. MARZILIANO
Lesgles, Prouvaire.....	LOGAN CIRONE
Ensemble.....	KEIRA BALLAN, GRACE BENEDETTO, CHLOE BLOOM, LEAH BLOOM, OLIVIA COX, SAMARA DECASTRO, LIV DECHENE, SOPHIA GUARNASCHELLI, HOLLY HESSNER ANNALISE ILG, IZZY MANGIARACINA, SPENCER MCAULIFFE, AJIA MORAITAKIS ALBERT PETERSON, BRIANA START, and ESMÉ WARMUTH
Student Deck Crew.....	BROOKE FISHER, ALEXIS SOUFFRONT, LINDA TESORO

WARNING: The photographing or sound recording of any performance is strictly prohibited.

FIRE NOTICE: The exit indicated by a red light and sign nearest to the seat you occupy, is the shortest route to the outside. In the event of fire or other emergency, please do NOT run. WALK to that Exit. However, under normal circumstances, when leaving the Theatre, use the center rear exits. SMOKING is prohibited in the BUILDING, as required by the Suffolk County NO SMOKING Ordinance. Smoking in any area designated "No Smoking" renders the offenders subject to a fine, or imprisonment, or both.

NOTICE ABOUT PARKING: We strongly encourage our patrons to always park on Gateway grounds. Parking is not allowed on Maplewood Drive north of the back Gateway exit. Parking is also prohibited on the east side of the street (Gateway side). Observe the No Parking signs. The Village of Bellport has advised us that cars parked in these areas will be ticketed. Please park on the west side of the street, opposite the Gateway fence, between the back exit and South Country Road. We appreciate your cooperation in making your visit to Gateway as pleasant as possible.



LIVE & LET DIE
A SYMPHONIC TRIBUTE TO
PAUL MCCARTNEY

JANUARY 4 & 5, 2019
AT GATEWAY PLAYHOUSE.

Menopause

The Musical

The Hilarious Celebration
of Women and the Change!®

JANUARY 18-20, 2019
AT GATEWAY PLAYHOUSE



WRITTEN AND PERFORMED BY
CHARLES ROSS



ONE-MAN
STAR WARS®
TRILOGY

JANUARY 25, 2019
AT GATEWAY PLAYHOUSE

SCENES and MUSICAL NUMBERS

ACT I

Prologue: 1815, DIGNE

"Prologue".....	The Company
"Soliloquy".....	Valjean

1823, MONTREUIL-SUR-MER

"At the End of the Day".....	Unemployed and Factory Workers
"I Dreamed a Dream".....	Fantine
"Lovely Ladies".....	Clients
"Who Am I?".....	Valjean
"Fantine's Death".....	Fantine, Valjean, and Javert
"Castle on a Cloud".....	Little Cosette

1823, MONTFERMEIL

"Master of the House".....	Thenardier, Madame Thenardier, and Customers
"The Bargain".....	Thenardier, Madame Thenardier, and Valjean

1832, PARIS

"Paris".....	Gavroche and Beggars
"The Robbery".....	Thenardier, Madame Thenardier, Valjean, Cosette, and Javert
"Stars".....	Javert
"ABC Café".....	Enjolras, Marius, and Students
"The People's Song".....	Enjolras, Students, and Citizens
"In My Life".....	Cosette, Valjean, Marius, and Eponine
"A Heart Full of Love".....	Cosette, Marius, and Eponine
"Attack on Rue Plumet".....	Thenardier, Gang, Eponine, Marius, Cosette, Valjean
"One Day More".....	The Company

ACT II

1832, PARIS

"Building the Barricade".....	Enjolras, Marius, Eponine, Students
"On My Own".....	Eponine
"Javert at the Barricade".....	Javert, Enjolras, Gavroche, Students
"A Little Fall of Rain".....	Eponine, Marius
"Drink With Me to Days Gone By".....	Feuilly, Grantaire, Marius, Students
"Bring Him Home".....	Valjean
"The Sewers".....	Thenardier
"Soliloquy".....	Javert
"Turning".....	Female Ensemble
"Empty Chairs at Empty Tables".....	Marius
"Wedding Chorale".....	Wedding Guests
"Beggars at the Feast".....	Thenardier and Madame Thenardier
"Finale".....	The Company

Stellar performances start here.

Be Ready.

St. Joseph's College offers innovative academic programs developed by top industry leaders and a rich, vibrant campus life to prepare today's students to take center stage as tomorrow's leaders.

FIND OUT MORE

sjcny.edu
631.687.5100

St. Joseph's
College
NEW YORK



Ready. Set. Joe'sSM

LONG ISLAND • BROOKLYN • ONLINE



ISABELLA ROSSELLINI

Link Link Circus

FEBRUARY 16 & 17, 2019

AT GATEWAY PLAYHOUSE

**LEGENDS OF
COUNTRY**

FEBRUARY 22-24, 2019

TRIBUTES TO: TIM MCGRAW • BROOKS & DUNN • REBA
DOLLY PARTON • SHANIA TWAIN • JOHNNY CASH

America's Most Patriotic Musical Show!

The ALL HANDS ON DECK!
Show

APRIL 6
at Gateway Playhouse

Listen to Lawrence!

*...and learn how to plan
the RIGHT way.*

FREE SEMINAR!

- Learn how to protect your assets from the high costs of Long Term Care
- Learn how to protect the money you leave to your children from their divorce
- Learn how to protect your children's inheritance from creditors, taxes and their own poor judgment

This informative program is FREE, but reservations are required.

Call 631-234-3030 or go online at: www.davidowlaw.com to find an upcoming seminar in your area!



Lawrence Eric Davidow
Senior and Managing Partner
**DAVIDOW, DAVIDOW
SIEGEL & STERN, LLP**
LONG ISLAND'S ELDER LAW,
SPECIAL NEEDS
AND ESTATE PLANNING FIRM



DAVIDOW, DAVIDOW, SIEGEL & STERN, LLP

Original Firm Founded 1913

Long Island's Elder Law, Special Needs and Estate Planning Firm

1050 Old Nichols Road - Suite 100, Islandia, New York 11749 | Tel. (631)234-3030

www.davidowlaw.com

Additional office locations: Garden City | Mattituck



BRYNNE BALLAN (*Young Cosette, Young Eponine, Ensemble*) is so excited to be returning to the Gateway stage! Regional: *Annie* (Kate), *Cinderella* (Ensemble). Gateway's Children's Theatre: *Disney's The Little Mermaid Jr.* (Flounder,) *Mary Poppins Jr.*, *The Lion King Jr.*, *Madagascar Jr.*, *The Wizard of Oz Jr.*, *My Son Pinocchio Jr.*, *Peter Pan Jr.* Brynne would like to thank her amazing Gateway family, Barbara Mordente (Brookhaven School of Dance), and Vivienne Grizzle-Jaber (voice) for their constant guidance and support.



KEIRA BALLAN (*Ensemble*) is excited to be part of this amazing Gateway production. Keira is a proud student of the Gateway Acting School since 2012. Regional: *Annie* (July), *Cinderella*, *Billy Elliot*, *South Pacific*. Most recently, she was seen as Jane in Gateway's *Mary Poppins Jr.* Other Children's Theatre performances include *The Little Mermaid Jr* (Flotsam), *The Lion King Jr*, *Madagascar Jr*, *The Wizard of Oz Jr*, *My Son Pinocchio Jr*, *Peter Pan Jr.*, *Shrek Jr*, and *Cinderella Kids*. Thanks to Michael, Jessica, Bethany, Matt, Rachel, and Joe for their incredible support. Special thanks to Barbara Mordente (Brookhaven School of Dance) and Vivienne Grizzle-Jaber (Voice).



MADISON BEEHNER (*Madame Thenardier*) is honored to be in the cast of *Les Misérables*. She has appeared in Gateway Playhouse Productions; *The Lion King Jr.*, *Mary Poppins Jr.*, *Little Mermaid Jr.*, *Madagascar Jr.*, *Christmas Spectacular on Ice* and Gateway's

Haunted Playhouse and more. Film & TV: *MonkeyMonkeyMusic* (PBS Kids), *Stouffers Let's Fix Dinner Commercials* and *Reality Web Series*. Love and gratitude: Mom and Dad; thank you for always believing and your unconditional love, and the rest of her family for their enduring support. Special Thank you to the amazing mentors and teachers: Michael and Jessica Baker, Rachel Armitstead, and Amy Woschnik. www.mjbeehner.com



GRACE BENEDETTO (*Ensemble*) is excited to be returning to The Gateway stage with this wonderful cast and crew, after just recently starring in her first off-Broadway production of *You Can't Play Barbie's When Someone Has Stolen Their Heads*. She is beyond thrilled to be back. She has previously starred in Gateway productions such as *Madagascar Jr.* as Marty the Zebra, and in *A Christmas Carol* as The Ghost of Christmas Past and well as many others. There are many new opportunities soon to be announced for Grace. She would like to thank the wonderful Gateway team, crew, cast and family she has made through this time as well as many others who support her through her life. #gateway2018snowballwars



CHLOE BLOOM (*Ensemble*) is a soprano soloist for MYO's Suffolk Concert & Symphonic Choirs performing at Carnegie Hall & Jazz at Lincoln Center. Regional Theatre: *The Hunchback of Notre Dame*, *The*



Patchogue Family Dental, PC

WHERE PATIENTS BECOME FAMILY

General and Cosmetic Dentistry
TMJ and Facial Pain Management
Implants and Botox
Orthodontics

2 LOCATIONS

East Quogue
631-653-5888

East Patchogue
631-475-1191

Please visit our website for complete services
patchoguefamilydental.com

Children's Hour, Gateway's Holiday Spectacular on Ice. Commercials: Schweiger Dermatology. Film & TV: *The Goldfinch, Avengers 4, Bad Education, Unbreakable Kimmy Schmidt.* Chloe is thrilled to perform in *Les Miserables* and wishes cast mates an amazing run!



LEAH BLOOM (*Ensemble*) Regional/Professional: *Holiday Spectacular* (Children's Ensemble), *Shrek* (Young Fiona). NYC: *King*

Richard III (Duke of York, ATA), *Make Believe* (Young Emily), *Ragtime* (Little Boy). Other favorites: *Bonnie and Clyde* (Young Bonnie), *Pinocchio* (Pinocchio), *Tarzan* (Young Terk). Thanks to everyone who made this possible. Long live us!



WILL BRENNAN (*Enjolras, Foreman*) is very excited to perform in Gateway's production of *Les Misérables: School Edition!* Past credits

include Prince Topher in *Cinderella* and Mayor Shinn in *The Music Man*. To the cast and crew, break a leg!!



LOGAN CIRONE (*Fauchelevant, Lesgles, Prouvaire, Ensemble*) Previous roles include School Theatre: *Beauty and*

the Beast Jr. (Cogsworth), *Peter Pan Jr.* (Michael Darling), *Carousel* (Snow Child). Community Theater: *Seussical Jr.* (Jojo), *Wizard of Oz* (Lollipop Guild, City Father, Flying Monkey), *Beauty and the Beast Jr.* (Narrator), *Willy Wonka Jr.* (Oompa Loompa), *Annie Jr.* (Orphan), *Little Mermaid* (Sailor). Off-Broadway, Five Angels Theatre: *Annie Jr.* (Rooster). Proud member of MYO-Metropolitan Youth Orchestra Choir. Loves to play ukelele, tap dance and hip-hop.

Broadway dreams ahead! Many thanks to Mom, Dad, and Anastasia for blessing me with such love and support.



SAGE COTTER (*Young Cosette, Young Eponine, Ensemble*) is a proud student of Gateway School for the Performing Arts where

she's had the opportunity to perform in numerous productions, such as *Cinderella Kids* (Cinderella), *Seussical Kids* (JoJo), and the upcoming show *Willy Wonka Kids* (Veruca Salt). Sage also recently attended French Woods Festival of the Performing Arts where she played Maleficent in *Sleeping Beauty Kids*, sang and played guitar in her band *Pop Rocks*, and joined a circus. She's also attended Stage Door School of Dance for seven years. Sage is so grateful to Michael Baker and all her wonderful teachers at Gateway and sends love to her family and friends who are always there to support her.



OLIVIA COX (*Ensemble*) is thrilled to join this talented cast of *Les Miserables* with The Gateway Playhouse. Past credits include: *Mary Poppins*

Jr. (Ensemble), *Willy Wonka Jr.* (Charlie Bucket), *Peter Pan* (Wendy), *The Lion King Jr.* (Zazu), *Shrek the Musical* (Young Fiona/Young Shrek), *Jungle Book Jr.* (Shanti), *Magic Treehouse* (Annie). Olivia would like to thank Michael, Rachel, Jessica, Hosun, Hunter, Lauren and Gabby for this opportunity and for all of their hard work. Thanks to family and friends for all of their support. "The time is now, the day is here. One day more!" Enjoy the show!

THE Gateway
PERFORMING ARTS CENTER OF SOUTHERN CALIFORNIA

Disney

BEAUTY AND THE BEAST

The Broadway Musical



Kids Half Price!

DECEMBER 14-30

AT PATCHOGUE THEATRE

THEGATEWAY.ORG | (631) 286-1133

**SAMARA DECASTRO**

(Ensemble) is thrilled to be joining the cast of *Les Miserables* at The Gateway!

Stage credits include: *Guys and Dolls* (Adelaide), *Shrek* (Fiona), *Annie* (Annie), and many more! She'd like to thank the cast and creative team for all their hard work and dedication towards the show, along with her friends and family.

**LIV DECHENE** (Ensemble)

Gateway Playhouse: *The Little Mermaid Jr.*, *The Lion King Jr.*, *The Wizard of Oz*. ESM

High School: *Godspell*, as well as other countless musicals. Community Theatre: *Legally Blonde*, *Into the Woods Jr.*, *Shrek*, *Elf Jr.*, *Aladdin*, *Snow White*, *Thoroughly Modern Mille Jr.*, and *Alice in Wonderland*. Liv would also like to thank the whole *Les Mis* team who made this show possible as well as Michael Baker and her Gateway family for helping her grow! She would also like to thank her loving and caring family for always supporting her and helping her achieve her very best.

**SOPHIA GUARNASCHELLI**

(Ensemble) is honored to be performing at The Gateway again alongside this talented cast. You may have recently

seen her as Rafiki in *The Lion King Jr.* or as Flotsam in *The Little Mermaid Jr.* Off-Bway: *Tink!* Regional: *Billy Elliot*, *Mary Poppins*, *Miracle on 34th Street*. TV: *Evil Lives Here*. Thanks to my teachers at Stage Door, Mallory at DDO, Linda, Michael, Jessica, Rachel, Mom, Dad & Lucy for your love and support. (sophiaguarnaschelli.com)

**HOLLY HESSNER** (Ensemble)

has been training and performing at the Gateway Playhouse since elementary school. Gateway: *101*

Dalmatians, *Alice in Wonderland*, *The Wizard of Oz*, *A Christmas Carol* and *The Little Mermaid*. Other: *Footloose* and *Beauty and The Beast*. Special thanks to the wonderful Gateway staff and her family. @HollyHessner

**ANNALISE ILG** (Ensemble)

is thrilled to be joining her Gateway family in the cast of *Les Miserables!* Previous credits include: *The Sound*

of Music (Liesl), *Bye Bye Birdie* (Kim MacAfee), *Peter Pan* (Captain Hook), and many more! She'd like to thank the cast and crew for all their hard work and dedication.

**ERIN GRACE KELLY** (*Fantine*)

is thrilled to be part of this beautiful production of *Les Mis!* This marks Erin's 8th year at The Gateway. Her previous

Gateway productions include *Mary Poppins* (Mary Poppins) and *The Little Mermaid* (Ursula) among others. Much love to the cast, the creative team and her family!

**SCOTT LEVARDSEN**

(*Combeferre*, *Brujon*, Ensemble) is excited to make his Gateway debut! He's participated in Gateway's

Haunted Playhouse for the past two years. Previous shows include *Shrek Jr.*, *Legally Blonde* (Warner), *Cinderella*



PROUDLY SUPPORT

The Gateway



Don't forget Panera® Catering for any and all gatherings!
Call or place your order online at paneracatering.com



TASTE THE CHANGE.

THE CHANGE IS REAL. WE HAVE THE BOLD, NEW FLAVORS TO PROVE IT.



CONNECT WITH US

Please submit your requests for donations, fundraising, sponsorships, and youth connection by visiting dohertyinc.com/community-connection



THE NO FEES DEALER!



SALES DEPARTMENT

- Family Owned & Operated for Over 60 Years
- New State of the Art Showroom
- Low Price Guarantee
- Giant Selection of Over 300 New Vehicles In Stock
- Full Line of Commercial Vehicles Available
- Over 100 Pre-Owned Vehicles in Stock - All Makes & Models
- Sales Staff with Over 150 Years of Combined Experience
- Flexible Financing Options
- Download the Sayville Ford App Today

**\$250
OFF**

**Any New or Pre-Owned
Vehicle Purchase or Lease!***

*Cannot be combined with any other offers. Coupon must be presented when order is written. Valid only at Sayville Ford.

Coupon Expires: 1/31/2019

5686 SUNRISE HWY EXIT 50, SAYVILLE, NY



SAYVILLEFORD.COM
855-783-7721





New Showroom,
Enclosed Service Drives,
Bigger Selection
**ALL TO SERVE
YOU BETTER!**

SERVICE DEPARTMENT



- Service Open 6 Days a Week (Monday-Saturday)
- Night Service Hours til 1AM (Monday-Friday)
- Drive-In Reception Area (No Appointment Necessary)
- Loaner Cars Available with Appointment
- On-Site Car Wash with Every Service
- Factory Certified and Trained Technicians
- Comfortable Customer Lounge
- After Hours Drop-Off Service
- Roadside Assistance included with New Vehicles & CPO's
- Courtesy Shuttle Available
- Schedule Appointments online at www.sayvilleford.com

\$19.95 OIL CHANGE SPECIAL

*Up to 5 quarts, additional extra. Full Synthetic or Diesel oil extra. Coupon must be presented when service order is written. Cannot be combined with any other offers or previous purchases. Cost does not include taxes, shop supplies, and hazardous waste fees, if applicable. Valid only at Sayville Ford.

Coupon Expires: 1/31/19

FREE WHEEL ALIGNMENT CHECK

*Coupon must be presented when service order is written. Cannot be combined with any other offers or previous purchases.

Cost does not include taxes, shop supplies, and hazardous waste fees, if applicable. Valid only at Sayville Ford.

Coupon Expires: 1/31/19



(Lord Pinkleton), *Little Shop of Horrors* (Mr. Mushnik), and *Once On This Island* (Daniel).



IZZY MANGIARACINA (*Ensemble*) has been attending The Gateway School of the Performing Arts for several years. Izzy

has been an actor in Gateway's Haunted Playhouse and was in *The Little Mermaid Jr.* and *Mary Poppins Jr.* this past summer. She is a part of the women's choir and select vocal ensemble at Centereach High School. She wants to thank the cast and crew for making this such a wonderful experience and her parents for their endless support.



KAILYN MARRA (*Young Cosette, Young Eponine, Ensemble*) is excited to be performing alternating roles of both Young Cosette and

Eponine. She is currently a 4th year member in Gateway's acting school. Kailyn most recently participated in Gateway's Haunted Playhouse and children's theater conservatory production of *Mary Poppins*. She would like to thank her Mom, Dad and acting/vocal instructors.



MICHAEL J. MARZILIANO (*Bishop, Ensemble*) is a proud student of The Gateway Playhouse, where he has been studying acting for the

past three years. Mike has participated in many Gateway Children's Production Shows including *The Lion King*, *Mary Poppins*, and *The Little Mermaid*, where he portrayed the noble King Triton.



SPENCER MCAULIFFE (*Constable, Ensemble*) attends Eastport South Manor High School. He has appeared in many of their

productions they've put on like *Annie* and *Elf Jr.* He starred as Jaffar in *Aladdin Jr.* as well and has participated in the YAWP program and The Musical Theatre course at Gateway Playhouse. Spencer is very excited to be in this production of *Les Mis* and can't wait to be able to get a haircut again.



OLIVIA MCBRIDE (*Cosette*) is thrilled to be back on the Gateway Stage! Previous credits include: *The Little Mermaid* (Ariel), *Beauty*

and the *Beast* (Belle), *Oliver!* (Artful Dodger), and many more! Olivia would like to thank the cast and crew for their dedication and hard work, as well as her overwhelmingly supportive friends and family.



ANDREW MCCARTY (*Constable, Ensemble*) is thrilled to be in Gateway's *Les Miserables*.



AJIA MORAITAKIS (*Ensemble*) is very excited to be a part of this amazing production. She has been a diligent student at The Gateway for the past

4 years, while also studying at The Institute of American Musical Theatre (IAMT) as well as The Joffrey Ballet Musical Theatre program. In addition to her many years of studying different dance forms, she is currently enrolled in Tap and Jazz classes at Stage Door Dance

THE *Gateway*
SCHOOL FOR THE

PERFORMING

ARTS

You Can Be On Stage Too!



Impressed by the talent you see on stage tonight? All of these young thespians are students of the Gateway's renowned **School for the Performing Arts**. Under the leadership of Michael Baker, School for the Performing Arts Director, students are given top-of-the-line professional training and many go on to have extremely successful careers in film, television, and on the Broadway stage.

Sessions begin every January, July, August, and September, and include classes in ***acting and musical theater technique, improv, production, and more.***

There are even classes for adults and those with intellectual and developmental disabilities! We encourage you to inquire about programs regardless of skill level or financial status. Whether you're a beginner, a musical theatre enthusiast, a comedian, or a serious actor, there's always a class designed specifically for you!

BE A STAR!

VISIT: TheGateway.org

OR CALL: (631) 286-0555 ext 5000

studio. She is coached vocally by one of Broadway's world-renowned leading instructors and head of IAMT, Andrew Drost. Ajia couldn't be happier to be a part of this cast.



AIDAN PASSARO (*Ensemble, Joly*) is excited to be back at Gateway! Broadway and National Tours: *Kinky Boots* (Young Charlie) Regional: *A Christmas Story* (Flick, u/s Ralphie), *Billy Elliot* (Small Boy), *Pricilla*, *Queen of the Desert* (Benji), *Miracle on 34th Street* (Tommy Jr), *The Lion King Jr* (Young Simba), *On the Town* (Ensemble). Thanks to Michael Baker and the Les Mis Team, Dan Ragone, Kathryn Toolan. Love to Mom, Dad, Jacob, Ethan, Jonah, and his family.



GABRIELLE PEGG (*Eponine*) has been a student at Gateway since fourth grade. Her performances here include *Saturday Night Fever* (Linda), *The Lion King* (Timon), *Mary Poppins* (Bird Lady/Miss Andrew), and *The Little Mermaid* (Chef Louis). Gabby is in her second year of precollege at Manhattan School of Music, studying voice under Jeanai La Vita. Many thanks to her family, Michael, Rachel, Jessica, and Gateway for their support!



ALBERT PETERSON (*Coufeyrac, Ensemble*) Regional Theater: *A Christmas Story* (Gateway Playhouse), *Gypsy* (Engeman). Children's Theater: *Peter Pan*, *The Wizard of Oz*, *Madagascar*, *The Little Mermaid*, *Mary Poppins*. Thank you Michael Baker for all of the amazing opportunities you have given me. Performing with this cast in Les Mis is a dream come true!



WILLIAM RUSSELL (*Javert*) has been a student at Gateway for 8 years. He is currently a senior at MPHS. His credits at Gateway include : *Lion King* (Scar), *Madagascar* (Melmen), *Wizard of Oz* (Scarecrow), *Peter Pan* (John), *Little Shop of Horrors*(Root), and *Shrek* (Mad Hatter). Will has loved his time here at Gateway and would like to thank Michael, Rachel, Hunter and the cast. Much love to Mom, Dad, and Eddie.



BRIANA START (*Ensemble*) is so excited to be in her first show at Gateway. Ever since she was little, she knew that theatre was her passion and is grateful for her friends and family that support her. Her past roles include Fiona (*Shrek the Musical*), Audrey (*Little Shop of Horrors*), and Mayzie (*Seussical*).



SEBASTIAN TAURIELLO (*Thenardier*) is thrilled to be returning to the Gateway stage. Previous credits include *The Lion King Jr* (Pumbaa), *The Wizard Of Oz* (The Mayor Of Munchkin City), Gateway's School For The Performing Arts' production of *Zombie Prom* (Jake), *A Christmas Carol* (Fezziwig, Peter Cratchit). Sebastian would like to thank his previous directors and teachers Michael Baker, Rachel Colson, Matt Karis, Joe Minutillo, Bethany Dellapolla, & Amy Woschnik.



JUSTINO TESORO (*Jean Valjean*) is excited to be playing his biggest role to date. He is a student of The

**TWIN
FORKS
INSURANCE**



**Protecting Your Family & Business
Like It's Our Own**



PERSONAL

Personal Auto • Homeowners • Watercraft • Flood

COMMERCIAL

Commercial Auto • Contractors • Restaurants • Worker's Compensation
Real Estate • Business Insurance

ADDITIONAL PRODUCTS

Life • Wedding • Travel • Defensive Driver Courses • Bonds • Cyber Insurance • EPLI

16 Station Rd. Suite 7 • Bellport, NY 11713
twinforksinsurance.com • info@twinforksinsurance.com

CALL TODAY FOR A FREE QUOTE! • 631-224-1000



**We "Set the Stage" for
civilized travel to New England!**

**ROOM FOR OVER
90 VEHICLES
EACH CROSSING**

**ON BOARD
FOOD SERVICE &
STEAMBOAT LOUNGE**

**NUMEROUS
CROSSINGS DAILY**

**ENCLOSED
PASSENGER CABIN**

**BRIDGEPORT &
PORT JEFFERSON FERRY**

www.88844ferry.com 1-888-443-3779

Gateway School of Performing Arts and has also received training from Eastport South Manor High School's Theatre Arts program (*Judas, Godspell*). He thanks his family for their love and support.



LUKAS VARACEK (*Marius*) Gateway: *Mary Poppins as Bert, The Little Mermaid as Prince Eric, The Lion King as Mafasa*. School Theater:

The Wizard of Oz as the Lion (Bayport Bluepoint High School). Film: *Bad Education* (Extra) with Hugh Jackman (Est. 2019)



ESMÉ WARMUTH (*Ensemble*) is excited to be making her Gateway debut in one of her favorite shows. Previous credits include: *Once Upon a Mattress* (Minstrel), *A Mid Summer Night's Dream* (Narrator), *School House Rock* (Schulie), and *Alice in Wonderland* (Queen of Hearts). Esmé would like to thank Mathew Karris, Amy Woschnik, Michael Baker, & Kimberly Poppiti for giving her the tools to pursue singing and acting.



ADDISON WASYLYSHYN (*Young Cosette, Young Eponine, Ensemble*) is thrilled to be making her first solo debut performance in *Les Mis*! She has been a dedicated student with the Gateway School for the past six years, as well as a Stage Door dancer for the past four. Most recently, Addison was seen in Gateway's children's theater production of *The Little Mermaid* (Ensemble). Other favorite credits include: *Annie* (Molly), *Beauty and the Beast* (Chip), and *Willy Wonka* (Violet). She would like to thank Michael Baker, Rachel Armitstead, all her amazing

teachers for their guidance, and her family and friends for always supporting her and believing in her.



RAY ZERNER (*Gavroche*) is thrilled to be joining the *Les Miserables* cast. Gateway: *A Christmas Story* (Schwartz). Ray had several

roles in the TASCY at the Suffolk JCC: *The Little Mermaid* (Sebastian), *Fiddler on the Roof* (Constable), *James and the Giant Peach* (Centipede), *Suessical* (Wickersham Brother), *Annie* (Lt. Ward), *Guys and Dolls* (Benny Southstreet), *Beauty and the Beast* (Villager), and *Peter Pan* (Pirate). Special thanks to Michael Baker and the Gateway family. Love to his parents, brother, family and his dog Sammy!

MICHAEL EDWARD BAKER (*Director*) is very excited to make his directing debut on the conservatory main stage with *Les Mis School Edition*. He is grateful to work with an amazing crew and a group of talented students that continually surprise him with their abilities on stage and with their support of one another in the Gateway studios. After receiving his BFA in Acting at LIU, Michael's professional career includes national tours, acting for television and film, and performing on stages across Europe and in New York City. Michael is a member of Actor's Equity, the union for professional actors, and proudly continues to be a part of the working actor community in New York City as he continues to teach, cast, and now direct at Gateway. Michael is more than grateful to have found an artistic home

A PUB OF THE OLD STYLE



Pub Fare That Will Make Your Tongue Smile

Relax Before or After The Show — Full Menu & Desserts

Kitchen Open 11 AM to 11 PM (Mon. thru Sat.) — Bar 'til 1 AM

70 North Ocean Avenue • Patchogue • (631) 289-1900

McPeak's
ASSISTED LIVING



McPeak's Proudly Supports The Patchogue Theatre

- Assisted Living with Supervision
24 Hours per Day, 365 Days per Year
- Post-Hospital/Rehab Care
- Medication Management
- Art Therapy, Music Therapy, and Yoga
- Transportation Services
- Special Diets Observed
- Programs to Increase Awareness for
Those with Cognitive Impairments
- Pet-Assisted Therapy

More than just a place to live... A better way of life.

286 North Ocean Avenue, Patchogue, NY 11772 • 631-475-0445 • www.mcpeaks.com

at Gateway shortly after his debut on the Gateway Playhouse Stage as an actor in 2001. Since then, his favorite Gateway acting credits include *Jekyll and Hyde*, *The Scarlet Pimpernel*, *Miss Saigon*, *The Wedding Singer*, *Avenue Q*, *A Christmas Carol*, *Shrek* and more. Since beginning his more permanent tenure at Gateway, Michael has taught many classes, led students in NYC showcases and is now the Director at The Gateway School for the Performing Arts. He also serves as Casting Director for the Gateway Mainstage. He is lucky enough to have seen many of his students move forward into their collegiate years in arts study and have successful careers in the Broadway world and beyond. Additionally, he was an influential member of the original Gateway's Haunted Playhouse team, becoming its director, spearheading its progress, and driving it ahead into its subsequent seasons. He is grateful to Paul Allan, Rachel Armitstead, the staff at Gateway, his brother John-Paul, his mother, and all those who worked hard to make this production possible. He also thanks Hosun, Hunter, Lauren and the students and their parents for their continued support and professionalism. He is especially grateful to his wife Jessica Baker, whom he met at Gateway, and was choreographer and his associate on this production. He is excited to announce that they are expecting their first child in January and working on this show has been amazing for all three of them! He thanks you and encourages your continued support and he hopes you enjoy the show.

JESSICA NORLAND BAKER

(Choreographer/Associate Director) is an actor, dancer and singer who has performed all over the country. Jessica has been working at the Gateway since 2011. In that time she has worked as an Actress, Assistant Director, Choreographer, Marketing Assistant and most recently, as a teacher for the Gateway School for the Performing Arts. Some of her favorite Gateway roles include Marty in *Grease*, Dead Mum in *Billy Elliot*, Gabrielle in *Cinderella* and Fiona in *Shrek*. Prior to her experience at Gateway, Jessica graduated Magna Cum Laude with a BFA in Musical Theater from the Boston Conservatory. Professionally, she played the role of Aldonza in the National Tour of *Man of La Mancha*. She has also worked in regional theaters around the country. Her favorite roles include Louise in *Gypsy*, Anita in *West Side Story*, Evita in *Evita*, and the Narrator in *Joseph and the Amazing...* Jessica has taught dance at multiple dance studios in the tri-state area and has taught musical theater dance technique at Barnard College. She met her husband, Michael Baker at The Gateway and has been happy to call it her home ever since. They are now expecting their first baby at the end of January. Working with the Gateway Kids has been an incredibly fulfilling experience. It has been a joy to watch your kids take chances and shoot for the stars.



THE Gateway

PERFORMING ARTS CENTER OF SUFFOLK COUNTY



The perfect
GIFT!



Winter 2019 Season...

You decide
the amount.

They decide
what to enjoy!



Summer 2019 Season... **COMING SOON!**

TheGateway.org | (631) 286-1133

HOSUN MOON (*Music Director*) is the winner of the American Prize 2017-2018 for conducting Musical Theater. She has worked as a music director for numerous musicals teaching at Five Towns College, Suffolk County Community College, Lutheran High School, Huntington High School, and USDAN. Previous Gateway Shows: *A Christmas Story*, and *A Chorus Line*. Her chamber music performances with numerous ensembles have been heard in Carnegie Hall, 92nd St. Y, Merkin Concert Hall, The Riverside Church, St. John the Divine, LeFrak Concert Hall in The Aron Copland School of Music, Columbia University, Hofstra Cultural Center, Union Square Park, Bryant Park, SUNY at Stony Brook, and various churches in New York area. She also worked with the San Francisco Early Music Society Baroque Music Seminars, C. W. Post Chamber Music Festival (LIU Chamber Music Festival), and currently working as a Music Director at North Country Reform Temple in Glen Cove, NY.

HUNTER GREER (*Production Stage Manager*) is thrilled to be opening his 3rd conservatory show of the season! A recent graduate of The Florida State University (BA Theatre), this is Hunter's first season with Gateway. Credits include: *Gateway's Haunted Playhouse*, *Little Mermaid Jr*, *Mary Poppins Jr* (Gateway), *Beauty & the Beast* (Shenandoah Summer Music Theatre), *The Addams Family* (Florida State University). Endless thanks to everyone who's shown love and support, and helped me make it here!

DOUG HARRY (*Lighting Designer*) likes pies. He likes apple pie, strawberry, rhubarb pie and peach cobbler but especially blackberry and apple pie with extra thick cream or custard. He is not keen on blueberry pies. (They make him burp.) He likes cherry pie but only if the cherries are fresh. He really does not like coconut cr me pie and thinks pumpkin pie is vastly overrated. Being English he loves mincemeat pies at Christmas, especially the little ones. He also likes fruit cake. A lot. Thank you for your attention.

YOUR AD HERE

ADVERTISE IN THE NEXT *Gateway* PLAYBILL

Visit www.gatewayplaybill.com for more information or call us at 631-400-3086 to speak to an account manager.



NEW YEAR'S RESOLUTIONS

1. EAT LESS *onion rings*
2. TAKE MORE NAPS
3. SHAVE MORE CAREFULLY
4. IMPLEMENT A MEASURABLE MARKETING STRATEGY FOCUSED ON REACHING MORE CLIENTS
5. USE MORE *colorful profanity*
6. CHANGE SOCKS MORE OFTEN

If you need help with **No. 4** (maybe No. 5), please get in touch with us.



SEARLES
GRAPHICS

www.searlesgraphics.com

631.400.3086

PERFORMING ARTS CENTER OF SUFFOLK COUNTY

BOARD OF DIRECTORS

Chair Diane Giattino
Vice-Chair Ann L. Nowak

Secretary/Treasurer Gale Edwards
Directors Paul Allan, Lisa Meyer-Fertal
Terry Tuthill, Ken Searles

ADMINISTRATIVE

Executive Artistic Director Paul Allan
Director of Business Operations Jeff Bellante
HR/Payroll Gale Edwards
Casting Director Michael Edward Baker
Director of Development/
Public Relations Scot Patrick Allan
Company Manager Aubrey Kyler
Casting Assistant Rachel Armitstead
Marketing Director Jodi Giambrone
Asst. Company Manager Anthony Gasbarri
Guest Services Tim Cole
Finance Associate/Analytics Manager ... Dave Cohen

ARTISTIC STAFF

Director Michael Edward Baker
Choreographer/
Associate Director Jessica Norland Baker
Music Director Hosun Moon
Lighting Designer Doug Harry
Musical Contractor Peter Pece
Production Photographer Jeff Bellante
Season Understudies Scot Patrick Alan
Michael Edward Baker

FACILITIES

Facilities & Concessions Manager ..Blake Armitstead
Cleaning Staff Jasper Bailey
House Staff David Bellante, Ralph Bianco
Matthew Fama, Meghan Fawcett, Joe Kraus
Dominic Mondic, Alex Pardo, Danny Parr, Tyler Pegg
Marissa Ruiz, Savanah Ruiz, Lukas Varacek
Grounds Maintenance ..HTM Landscaping Company
General Counsel Ann L. Nowak

EDUCATION

Education Director Michael Edward Baker
Acting School Manager Rachel Armitstead
Teaching Staff Jessica Baker, Joseph Minutillo,
Megan Minutillo
Amy Woschnik
Accompanists Peter Pece, Jeff Hoffman
Anthony Vetere

PRODUCTION

Production Manager/ME Brian Loesch
Production Stage Manager Hunter Greer
Asst. Production Manager/
Rentals Manager Tony Tambasco
Technical Director Brandon Cheney
Sound Engineer Ryan Chapman
Costume Shop Manager/
Costume Coordinator Joe Greene
Props Master Mitch Domer
Asst. Technical Director Michele Ponton
Shop Foreman John Paul Baker
Wig Master Gabby Upshur
Asst. Stage Manager Lauren Veit
Wardrobe Supervisor Jordan Saylor
Scenic Charge Tracie VanLaw
Asst. Master Electrician Richard Noble
Props Assistant Megan McQueeney
Staff Electricians Pat Downes, Bryan Triptree,
Tim Dick
Carpenters Landon Ferrell, Raheem Hughes
Christopher Richards, Zach Thomas
Wardrobe/Wig Asst. Amber Mallon, Kenny Eng

APPRENTICES

Costume Apprentice Kaylie Miller
Carpentry/Prop Apprentice Lindsay Cavallo

INTERNS

Electrics Intern Jessica Coughi

BOX OFFICE

Box Office Manager/Group Sales Laurie Cole
House Manager/Group Sales Joanne Tambasco
Assistant House Manager Abby Beodeker
Box Office Staff Julia Bellante, Judy Bianco
Cooper Cannizzaro, Janet Caponi
Dominick DeCurtis, Phyllis Kaye, Tina Realmuto

THE Gateway
PERFORMING ARTS CENTER OF SUFFOLK COUNTY

Shades of Bubl SM

A THREE MAN TRIBUTE TO MICHAEL BUBL 



DECEMBER 31
7pm & 10:30pm
AT PATCHOGUE THEATRE

NEW YEAR'S EVE
2018

Join us at our special 10:30pm performance and ring in the new year with complimentary hats and noisemakers, champagne and hors d'oeuvres, and a live stream of the Times Square ball drop shown on the big screen.

THEGATEWAY.ORG | (631) 286-1133

CONTRIBUTE TO THE FUTURE OF THE ARTS

We invite you to lend your support and become a bigger part of our performing arts family.

★ **STAR BILLING**
\$25,000 +

★ **LEADING PLAYER**
\$15,000 +

★ **PRINCIPAL ROLE**
\$5,000 +

★ **DIRECTOR'S CIRCLE**
\$2,500 +

★ **FRONT ROW VIP**
\$1,000 +

★ **BACKSTAGE PASS**
\$500 +

★ **CAST MEMBER**
\$250 +

★ **STAGE HAND**
\$100 +

★ **FAN CLUB**
\$50 +

GO TO THEGATEWAY.ORG AND CLICK ON SUPPORT OR CALL (631) 286-7027 FOR MORE INFORMATION

The Performing Arts Center of Suffolk County is a 501(c)3 non-profit organization – all donations are 100% tax-deductible. Thank you for your contribution to the future of the arts!

To adjust the way your name is listed here, please email Scot@TheGateway.org or call **631-286-7027**.

BOARD MEMBERS

Paul Allan
Gale Edwards
Diane Giattino
Lisa Meyer-Fertal
James Martinsen
Ann Nowak
Terry Tuthill
Ken Searles

STAR BILLING

Ingird Arneberg and Will Marin
The Dooner-Rockwell
Charitable Trust
AARP
The County of Suffolk
The Knapp Swezey Foundation

LEADING PLAYER

The Kana Family
Suffolk Federal Credit Union
Wyndham Hotels and Resorts

PRINCIPAL ROLE

County of Suffolk Cultural Arts
Cecile Defforey
Thomas Gavin
New York State Council
on the Arts

DIRECTORS CIRCLE

Cullen and Danowski, LLP
Frank and Ginny Palamara
William J. O'Neill Sales
Exchange, Inc.

FRONT ROW VIP

HSBC
Teresa Abramowski
and Everett Och
Susan Belcher
Harry and Joyce Burnett
Camelot Party Rentals
Debbi-Ann Chang
and Phylis Natoli
Estella and Robert Clasen
Cheryl A. Felice
and Lorraine Kuehn
Teresa Fiori

Flanzer Construction
Judy Fortuna-Ince and Peter Ince
Phil and Debbie Gucci
Gloria Mancuso
and Glenn Dielmann
Dave and Debbie Morrissey
Isabella Rossellini
Selma Rothstein
South Country Lions Club
Frank and Marie Trotta

BACKSTAGE PASS

Bill Allan and Mary Lou Maloney
Janet Anderson
Avinos Italian Table
The Bellport Restaurant
John and Loree Bowcock
The Brickhouse Brewery
Brookhaven Chamber Festival
Alison Buck and
Rob Wegener, TOLA
Kym Carpentieri and Mike Eller
Dominic and Patricia Cassella
Cirillo's Market
Catherine Ann Conneally
John Shea Jr. and Diane Crean
Charles and Linda DesJardin
Kim Dooney
Ken and Tami Fehling
Ed Graziano and Doug Carabe
Steve Hayden and Kristy Allen
Judith Hope
Vincent and Linda Leuzzi
Jane Love
Roe Agency
Joe and Tricia Manno
Glenn and Louise Mehrtens
Bill Stonehouse
Michael and Hwasoon Mullaney
Eugene Nifenecker
and Meredith Bain
Painters Restaurant
Bob and Kathe Palermo
Maria and Richard Pierce
Porters on the Lane
Ann and Bob Quinn
Peg and Al Rand
Barbara and Eric Russo and Family

Walter Schroeder
Sunset Harbour
John and Janet Taylor
David Tobachnik and
Alice Anne Humphrey
Joseph and
Patricia Van De Wetering
Virginia Waterman
Peter E. Williams

CAST MEMBER

Kent and Connie Adee
Bill Allan
and Mary Lou Maloney
John and Loree Bowcock
JoAnn and Horst Boettcher
Ken and Helen Budny
Linda Carr Relethford
Tom Connelly
Thomas
and Sara Jane Corwin
Kathy and Tom Cullen
Mary Jane and Brian Cullen
Gloria Cummings
Hal Danziger
Alexandra Diamond
Fran and Laurie Fosmire
Joyce Hanly
Judith Hope
Susan Kahl and
Jim Vaughan
Tim Kana
and Julie Lumpkin
Joan & Irwin Kirtman
Vasili Kreatsoulas
David and
Peggy Kulakowski
Carolann LaFountain
Jeffrey Leibowitz, Atlantic
Agency Insurance
and Risk Management
Harris Lefkon
Nikki Lint, PSM
Brian and Brittany Loesch
Ann Marie
and Gary Loesch
Margie K Ludewig
Jim Martinsen
and Robin Stevens
Craig Morrison

Renee Negron
Lynn and Joe Pessalano
Kim Poppiti
Sandy Reifel
Jean-Marie
and Selima Salaun
Judith Steinberg
Peter Teofrio
John and Lorelei Tuthill
James and Ellen Vlachos
Carolyn & Francis G. Walsh

STAGE HAND

Steven and Madelon Alter
Ion and Miana Azzola
Susan Benincasa
Peter and Jennifer
Brady Cotter
Janet and Fred Braun
June Cardenas
Elaine and Irwin Cooper
Susan Daconto
Rich and Kathleen Dallin
Susan DiBernardo
Nancy Duncan
and Jamie Moog
Nick and Julia Fasano
Marjorie Feeney
Katie Ford-Mehrkens
Allene Goldberg
Marilyn Hamilton and
Joseph LaGennusa
Timothy and
Laura Hawryluk
Jean Hebllich
Richard Hoshino
Janice F. Klein
Richard and Janet Loehr
Dominick LoSquadro
Ann Lucas
Gail M. Mancuso
Susan Masciello
Nancy McGovern-Halloran
John Morris
Murray and
Quarletere Fuel Oil
Suzanne Niemeyer
Terence Noonan and

Matthew Gray
Kevin and Joy O'Brien
Ann and Bill O'Shea
Karen and Sal Palacino
Jeanette Paolillo
John Papandrea
Bob and Sally Philidus
Rev. Thomas Philipp
Anthony and
Rachelle Psaris
Ruth and Stanley Resnick
Kevin Rienecker
Ray W. Schiemel and
Susan E. Coseglia
Donald and Iva Sheehan
Dr. Frederick and
Sheila Small
Donald Steckler
Laura Terwilliger
Nancy and Roy Vaillancourt
Diana Voorhees
Genie and Carol Weisman
Allen and Angela Welcome
Cindi and Robert Wellins
Kathy and Ira Zankel

FAN CLUB

Leonard and Eileen Astrin
Anne Baum
Kevin and Patrice Beach
E. L. Bergen
Mary Lou Cohalan
Leslie Cook
The Cotter Family
Mr. and Mrs.
Edward Dankievitch
Kathie Davis
Dennis and
Kathleen Desmond
Judith Drange
Myrna Einbinder
Elizabeth Entress
Wendy and Roy Erlandson
Lorraine Fey
Patricia Flynn
Mr. and
Mrs. Philip Gambino
Thomas and
Jo-Ann Gilhuley

Carl Goodwin
Joseph and
Tara Graskemper
Gladys Gregnoli
Felix and Madeline Gucci
The Guarnaschelli Family
Michael and Gae La Salle
Carol and Giacomo LaFata
Carol Lucas
Barbara Mazzella
Andrea McCabe
Lewis and Karen Miller
Ms. Ruth Anne Otterstedt
Frank and Judith Russo
Andrew and Jennifer Setzer
Geri and Joe Skelly
Michele Smith
Mary Ellen Smith
Don and Ann Stonebridge
Lawrence J. Strickland
Denise and
Richard Strothman
Patricia Tarasenko
Susan and
Magnus Thorstenn
Irwin and Susan Wein
William and
Janet Wrobleski
Gary and Diane Zanazzi

**Listed names reflect
2018 FY donations*



BELLPORT MASSAGE THERAPY



GIFT CERTIFICATES AVAILABLE!

Anne-Marie Dobek-Lantigua, LMT
 5 Station Court • Bellport
 631-456-2016 • bellportmassage.com



THE BELLPORT

Steps away from the Gateway Playhouse

★★★★

New York Times Review

159 South Country Road, Bellport, New York 11713
 (631) 286-7550 | www.bellport.com/thebellport

Bellport Arts & FRAMING STUDIO

Custom Picture Framing

631.803.6076

print • frame • restore

137 South Country Road, Bellport, NY 11713
bellportarts.com • #bellportframer



MONTY'S AUTO WORKS

IT'S IN THE DETAILS

EXPERT AUTO COLLISION REPAIRS

ALL INSURANCE ACCEPTED

.....

1791 MONTAUK HIGHWAY
 BELLPORT, NY 11713
286-2116



The Bellport Teachers' Association supports our schools, local community services and local businesses!

Member of the Bellport Chamber of Commerce

THANK YOU
BELLPORT MERCHANTS
FOR SUPPORTING



DON'T LET PAIN *Interfere With Your Life!*



**DR. JOSEPH
MERCKLING**

Providing Relief for:

Neck and Back Pain | Headaches | TMJ Pain | Sciatica | Scoliosis
Postural Problems and Pregnancy Related Back Pain

Accepting New Patients | Most Insurance Accepted

MERCKLING FAMILY CHIROPRACTIC, P.C.

16 Station Road, Suite 2, Bellport Village 631-286-2300 www.mercklingdc.com



www.li-precaster.com

631-286-0240



www.papanickspizzeria.com

Home of the Crispy Crust • Daily Specials

631-286-6400

117C South Country Road | Bellport Village



SPRING
2019

Over the River and
Through the Woods

www.Bellport-Playcrafters.com
(631) 748-7863



HOLIDAYS 2018

COME SEE WHAT EVERYONE IS TALKING ABOUT

SANTA'S 5K TOY TROT

Sunday, Dec. 2 11 a.m.
At Shorefront Park, Patchogue Village
Be part of Patchogue's largest 5k race.
Sponsored by the Kiwanis Club of Patchogue.

COMMUNITY MENORAH LIGHTING

Sunday, Dec. 2 5 p.m.
At Capital One Bank Plaza, East Main St.
Everyone is welcome to help us celebrate Hanukkah with Temple Beth El.

SOUNDS OF THE SEASON

Saturday, Dec. 8 12-5 p.m.
Throughout downtown Patchogue
Enjoy live performed holiday entertainment as you shop.

ALIVE AFTER FIVE® WINTER WONDERLAND

Thursday, Dec. 20 5-8 p.m.
Along East Main Street, Patchogue Village
Great shopping specials and family fun holiday activities.

MIDNIGHT ON MAIN STREET

Monday, Dec. 31 7-9 p.m.
Intersection of West Ave. and West Main St.
Long Island's only Times Square style event at a family-friendly hour.



#ShopPatchogue

ALL EVENTS LISTED ARE OPEN TO THE PUBLIC AND FREE TO ATTEND

For more information, visit Patchogue.com, call 631-207-1000 or email info@patchogue.com



Events sponsored in part by the Patchogue Village RTD



Ruland FUNERAL HOME, Inc.

Proudly Supporting The Arts That Enrich Our Lives

475-0098

500 N. OCEAN AVE, PATCHOGUE NY 11772



open 6 days
tuesday - sunday
11:30am - 2am

your neighborhood
restaurant & pub
EST. 1986

late night
kitchen open
until 10pm

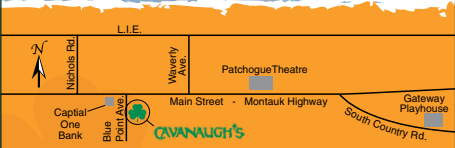

255 Blue Point Avenue

Blue Point ☘ 631-363-2666

OPEN TUESDAY-SUNDAY ☘ 11:30-2AM

LATE NIGHT KITCHEN OPEN UNTIL 10PM

cavanaugh'sbluepoint.com

Find us on facebook

Swezey

FUEL CO., INC. - EST. 1919

Suffolk's Largest Family Owned Energy Company

- Heating & Air Conditioning
- Automatic Oil Delivery Service
- 24-Hour Emergency Service
- Budget Plans that Pay You Interest
- Expert Installations of Boilers, Burners, Hot Water Heaters & Air Conditioning Equipment



475-0270

51 RIDER AVE., PATCHOGUE

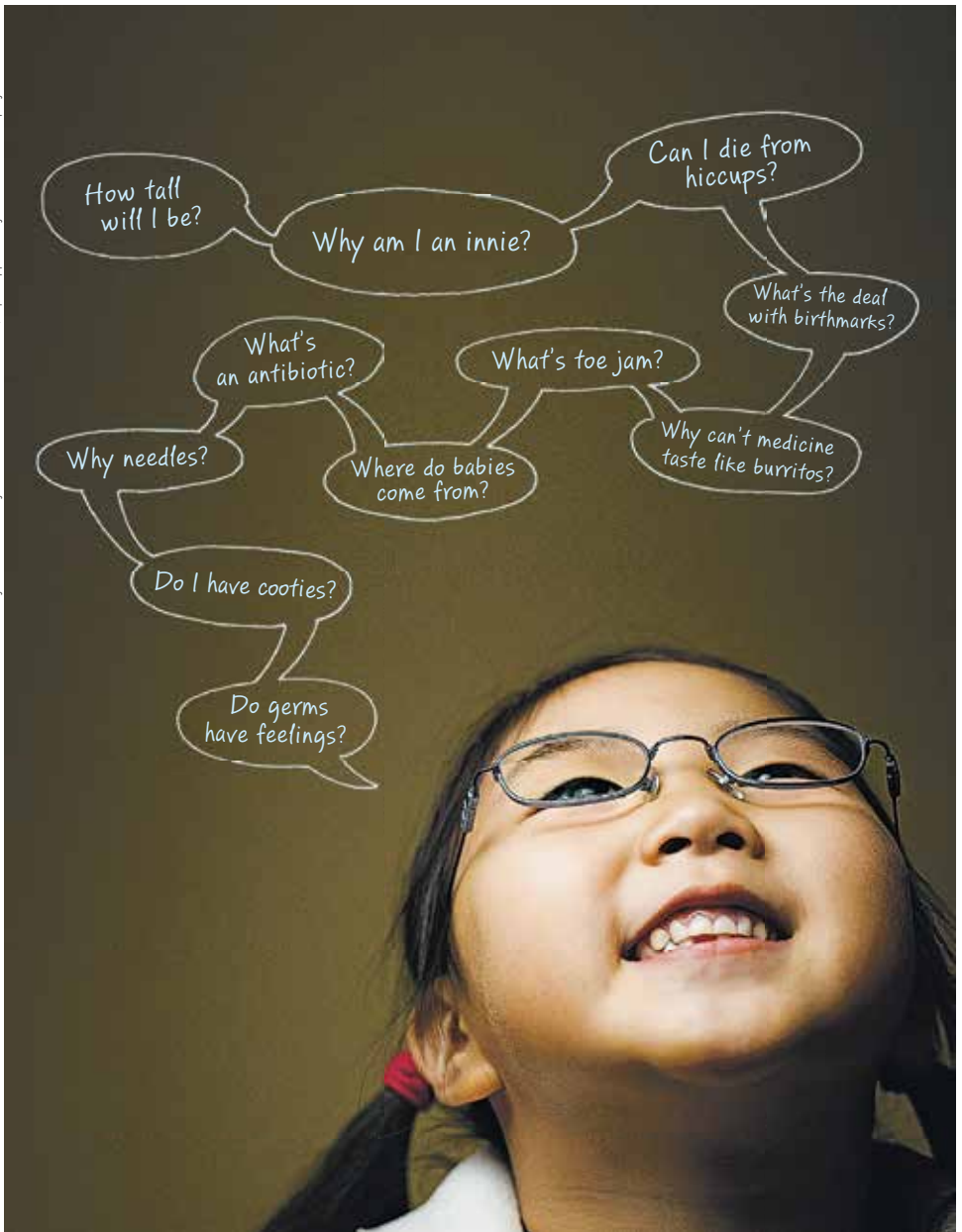

They have questions. We have answers.

And with more than 180 pediatric specialists at Stony Brook Children's Hospital, we also have the unique ability to treat even the most difficult health needs of your child, all in a kid-friendly environment made just for them.



**Stony Brook
Children's**

The best ideas in medicine for kids.



DISCOVER THE FINEST IN ASSISTED LIVING



Photos: Exterior and Living Room, The Bristol at Sayville | Bistro, The Bristol at Holtsville

The
Bristol[®]
ASSISTED LIVING

SCHEDULE YOUR VISIT TODAY

SAYVILLE | 129 Lakeland Avenue | 631.563.1160

HOLTSVILLE | 5535 Expressway Drive North | 631.828.3600

FOR A LIST OF ALL LOCATIONS IN THE TRI-STATE AREA, VISIT:

thebristol.com