

THE *Gateway*

PRESENTS



the *Over* show
the Broadway musical

AUGUST 26 - SEPTEMBER 11

PATCHOGUE THEATRE

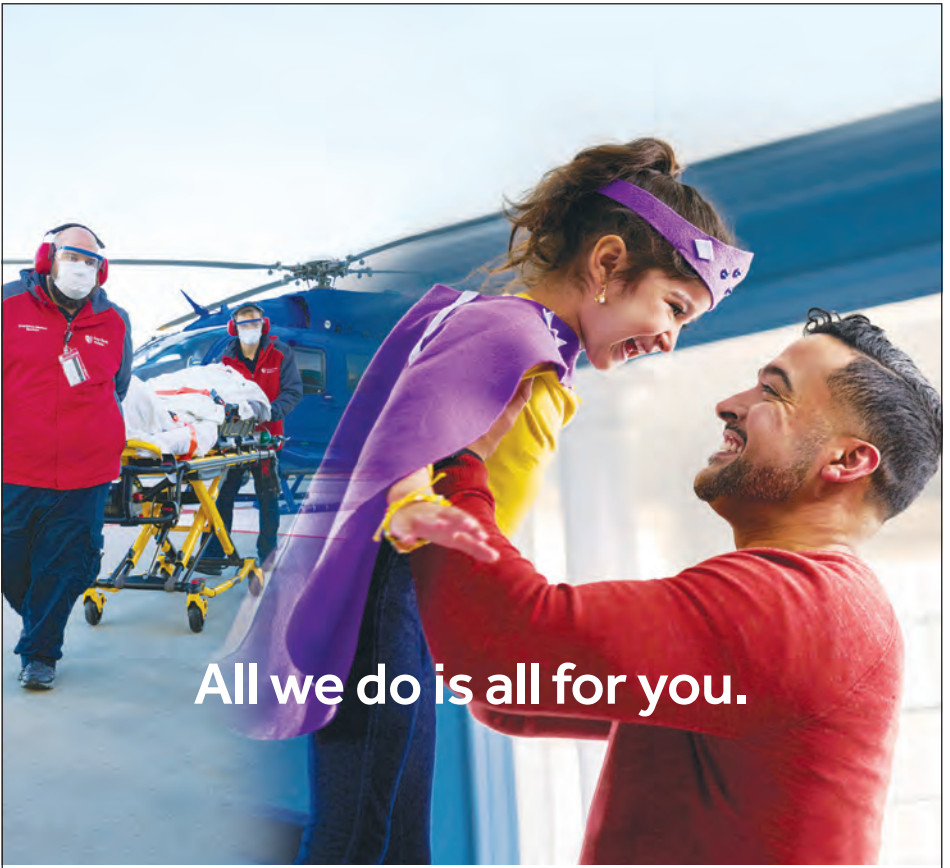

All we do is all for you.

**We have the region's highest level Trauma Center,
so Frank can keep playing "Once upon a time."**

Every shift. Every specialist. Every piece of cutting-edge technology.
Every challenge. Every solution. Every refusal to quit.
At Stony Brook Medicine, all we do is all for you.



Stony Brook Medicine

sbmstrong.org

Stony Brook University/SUNY is an affirmative action, equal opportunity educator and employer. 22041357H



PAINTERS'
Restaurant

Join us for
BRUNCH LUNCH DINNER

Serving Brunch Saturday & Sunday
11am - 3pm

**FOR CATERED EVENTS
CALL OUR CATERING DIRECTOR
ZACH 631•923•8860**

2 MILES EAST OF GATEWAY PLAYHOUSE
416 SOUTH COUNTRY RD. BROOKHAVEN, NY 11719
631-803-8593



Be on Stage!

THE Gateway
SCHOOL FOR THE

PERFORMING

ARTS

LEARN, LAUGH, SHINE!

FUN CLASSES FOR ALL AGES

- NEW STUDENTS WELCOME • MAKE NEW FRIENDS
- MULTI CLASS DISCOUNTS AND SCHOLARSHIPS AVAILABLE

ACTING • MUSICAL THEATRE • PRODUCTION

Classes Now Enrolling



**TO LEARN MORE EMAIL: ACTINGSCHOOL@THEGATEWAY.ORG
OR CALL (631) 286-0555, EXT 5000 THEGATEWAY.ORG**

PORTERS

on the lane

COCKTAILS  RESTAURANT  CATERING



FOR RESERVATIONS *or* MORE INFO CONTACT US

phone ✦ 631 — 803 — 6067

email ⚓ portersbellport@aol.com

NEW MENUS - SPECIALS - MUSIC - UPCOMING EVENTS

SUMMER HOURS  MORE VISIT ...

website ⚓ www.portersonthelane.com

Address - 19 Bellport Lane Bellport Village NY 11713

SOMETHING SWEET FROM ACROSS THE STREET

Carla Marla's

ICE CREAM PARLOR & CANDY SHOP



one free topping w/ this coupon

CALL: 631-803-6630

email: carlamarlas@hotmail.com

8 BELLPORT LANE, BELLPORT VILLAGE, NY 11713



Relevé Dance Centre

**PART OF THE BBP COMMUNITY
FOR NEARLY 30 YEARS!**

*Proudly Providing Professional Dance
Education for Ages 2 1/2 and Up!*

**Acro • Ballet • Intro Classes • Hip Hop • Jazz
Lyrical • Contemporary • Tap • Much More**

**631.472.9322 • relevedance33@gmail.com
33B Montauk Hwy • Blue Point NY 11715**



THE *Gateway*

Production of

THE CHER SHOW

Book By
RICK ELICE

Original Broadway Production Produced by
FLODY SUAREZ, JEFFREY SELLER, and CHER

Starring
ALÉNA WATTERS
CHARISSA HOGELAND MADELINE HUDELSON

Featuring
DAVID ENGEL DINO NICANDROS JOHN ROCHETTE
ANGIE SCHWORER ALEXANDER RIOS

With
KEVIN MICHAEL BUCKLEY LES GIBBS ANNA HIRAN ALYSSA ISHIHARA JESSE JONES
GABRIEL KEARNS MERRILL PEIFFER BB STONE TJ TAPP MAT WEBB

Original Broadway Costume Design by
BOB MACKIE

Vocal, Song, and Incidental Music Arrangements by
DARYL WATERS

Dance Music Arrangements by
ZANE MARK AND DARYL WATERS

General Manager
GALE EDWARDS

Executive Artistic Director
PAUL ALLAN

Director of Business Operations
JEFF BELLANTE

Production Manager
BRIAN LOESCH

Associate Artistic Director & Casting Director
MICHAEL BAKER

Director of Development
SCOT ALLAN

Production Stage Manager
BRIGHAM JOHNSON

Advertising and Marketing
SERINO COYNE

Lighting Designer
ETHAN STEIMEL

Scenic Designer
ANDY WALMSLEY

Wig Designer
ROXANNE De LUNA

Original Projection Designer
JOHN NARUN

Scenic Design
KENNETH FOY

Music Direction by
CHARLIE REUTER

Company Manager
COLLIN ALOI

Choreographer
JANE LANIER

Director
DAVID RUTTURA

The Cher Show is presented through special arrangement with Broadway Licensing (www.broadwaylicensing.com).
Scenery and Props are leased through the courtesy of Ogunquit Playhouse, Ogunquit, Maine

CAST

(In Order of Appearance)

Star	ALÉNA WATTERS*
Lady	CHARISSA HOGELAND*
Babe.....	MADELINE HUDELSON*
Sonny	DINO NICANDROS*
Bob Mackie/Robert Altman/Frank.....	DAVID ENGEL*
Gregg Allman/John Southall/Top of Pops Host/Sid the Censor	JOHN ROCHETTE*
Georgia Holt/Lucille Ball.....	ANGIE SCHWORER*
Rob Camilletti/Phil Spector/Lee the Stage Manager.....	ALEXANDER RIOS*
Ensemble	KEVIN MICHAEL BUCKLEY, LES GIBBS, ANNA HIRAN ALYSSA ISHIHARA, JESSE JONES*, GABRIEL KEARNS MERRILL PEIFFER*, BB STONE, TJ TAPP, MAT WEBB
Swings	CORRIE NEWMAN, ERNESTO OLIVAS, NIKKI RINAUDO-CONCESSI
Production Stage Manager	BRIGHAM JOHNSON*
Assistant Stage Managers	CASSIEL FAWCETT*, TIFFANY TRAPNELL
Dance Captain	BB STONE

UNDERSTUDIES

Star/Georgia Holt/Lucille Ball.....	MERRILL PEIFFER*
Lady	ALYSSA ISHIHARA
Babe.....	CORRIE NEWMAN
Sonny	KEVIN MICHAEL BUCKLEY
Bob Mackie/Robert Altman/Frank.....	ALEXANDER RIOS*
Gregg Allman/John Southall/Top of Pops Host/Sid the Censor.....	ALEXANDER RIOS*
Rob Camilletti/Phil Spector/Lee the Stage Manager.....	GABRIEL KEARNS

MUSICIANS

Music Director/Keys.....	CHARLIE REUTER
Associate Music Director/Keys 2.....	NICK WILDERS
Guitar.....	JOE LOSCHIAVO
Woodwinds	MICHAEL KENDROT
Trumpet.....	CHARLIE CLAUSEN
Bass.....	MIKE CHIUSANO
Drums	BRETT BEIERSDORFER



*Actors employed in this production are members of Actors' Equity Association, the union of Professional Actors and Stage Managers in the United States.



The Director/Choreographer is a member of the Society of Stage Directors and Choreographers, Inc., an independent national labor union.



The Musicians employed in this production are members of the American Federation of Musicians.

MUSICAL NUMBERS

ACT I

If I Could Turn Back Time.....	Star and Company
Half-Breed.....	Georgia Holt, Star, Lady
A Dream is a Wish Your Heart Makes.....	Georgia Holt, Babe
You Better Sit Down, Kid.....	Georgia Holt
Be My Baby/Da Doo Ron Ron (Phil Spector Medley).....	Babe, Phil Spector, Sonny, Ensemble
The Shoop Shoop Song (It's in His Kiss).....	Star, Lady, Babe, Ensemble
I Like It Like That.....	The Dave Clark Five
I Got You Babe.....	Babe, Sonny
Little Man.....	Babe, Sonny
When the Money's Gone/All or Nothing.....	Lady, Babe, Sonny, Ensemble
Ain't Nobody's Business If I Do.....	Star, Lady, Babe, Sonny
Bang Bang.....	Lady
Living in a House Divided.....	Star, Lady, Babe, Sonny
Bang Bang (Reprise).....	Star, Lady, Ensemble
Believe.....	Star, Lady, Babe
Song for the Lonely.....	Star, Lady, Babe

ACT II

All I Ever Need Is You.....	Lady, Sonny
Heart of Stone.....	Lady, Lucille Ball
Gypsies, Tramps, and Thieves.....	Star, Ensemble
Midnight Rider/Ramblin' Man.....	Gregg Allman
Just Like Jesse James.....	Star, Gregg Allman, Ensemble
Dark Lady.....	Sonny, Gregg Allman
Baby Don't Go.....	Sonny
Strong Enough.....	Star, Lady
The Way of Love.....	Star
The Beat Goes On.....	Star, Babe, Bob Mackie, Bob Mackie's Assistant, Ensemble
I Found Someone.....	Star, Rob Camiletti, Ensemble
You Haven't Seen the Last of Me.....	Star, Lady, Babe
Finale.....	Star, Lady, Babe, Ensemble
Take Me Home.....	Full Company

WARNING: The photographing or sound recording of any performance is strictly prohibited.

FIRE NOTICE: The exit indicated by a red light and sign nearest to the seat you occupy, is the shortest route to the outside. In the event of fire or other emergency, please do NOT run. WALK to that Exit. However, under normal circumstances, when leaving the Theatre, use the center rear exits. SMOKING is prohibited in the BUILDING, as required by the Suffolk County NO SMOKING Ordinance. Smoking in any area designated "No Smoking" renders the offenders subject to a fine, or imprisonment, or both.

DISCOVER THE FINEST IN SENIOR LIVING



The Bristol Assisted Living has been serving seniors and their families in the tri-state area since 2000, offering independent and assisted living, as well as state-of-the-art memory care programs. Discover a vibrant community, countless social events with new friends, and a luxurious lifestyle that you will only find at The Bristol.

SCHEDULE YOUR VISIT TODAY!

HOLTSVILLE
631-828-3600

The Bristol
ASSISTED LIVING

SAYVILLE
631-563-1160

For a list of all locations in the tri-state area, visit: THEBRISTAL.COM

EB
AN ENGEL BURMAN COMMUNITY

Licensed by the State Department of Health. Eligible for Most Long Term Care Policies. Equal Housing Opportunity.



Escape life for a little while.



DEPARTING: North Fork, South Fork, Farmingville & Huntington.

View the full 2022 Tour Schedule:
hamptonjitney.com/Tours

Contact Us: 631.283.4600 ext.7770



Your experience is our destination.



PALERMO PAVING INC.

Bellport, New York

OUR SERVICES INCLUDE

ASPHALT PAVING | DRAINAGE INSTALLATION
MASONRY | POURED CONCRETE | SEALCOATING
SUPPLY & DELIVERY | OIL & STONE SURFACES
BRICK PATIOS, WALKWAYS | POOL SURROUNDS



PALERMO PAVING | Bellport NY

631.286.8739 | info@palermopaving.com | palermopaving.com

St. Joseph's
University
NEW YORK



Ready for the Right Move.

Ready. Set. Joe's®

St. Joseph's University, New York offers academic programs developed by top industry leaders to prepare today's students to take center stage as tomorrow's leaders.

FIND OUT MORE

sjcny.edu

631.687.4500



LONG ISLAND • BROOKLYN • ONLINE

GATEWAY PLAYHOUSE 13

READY...SET...GROW

Ask About Our New Business Start-up Packages!



Logo Design • Website Design • Digital Advertising
Direct Mail Announcements • Brochures • Business Cards



www.searlesgraphics.com



www.searles.media

631-345-2202

MAIN STAGE PERFORMANCES

A Christmas Carol

THE MUSICAL



DECEMBER 16 - DECEMBER 28

PATCHOGUE THEATRE



Clue

A HILARIOUS FARCE-MEETS-MURDER-MYSTERY.

MARCH 17 - APRIL 16, 2023

THE GATEWAY PLAYHOUSE



the wedding singer

The Musical Comedy

JANUARY 27 - FEBRUARY 26, 2023

THE GATEWAY PLAYHOUSE

THE Gateway

Bellport Box Office New Hours-
Tuesday - Sunday, 11am - 6pm
Closed Monday

631-286-1133
boxoffice@thegateway.org
thegateway.org

WHO'S WHO

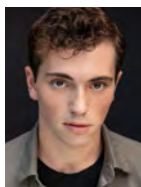

KEVIN MICHAEL BUCKLEY (*Ensemble, u/s Sonny*) is an actor, singer, dancer, & musician from Old Bridge, NJ. He graduated from the Otterbein University Dept. of Theatre & Dance and

produces his own pop music as 'Kev!' on all streaming platforms. Some credits include *Guys & Dolls* (Theatre Aspen), *The Wizard of Oz* (Vital Theatre), & *All Shook Up* (The Madison Theatre). Thank you to everyone who made this show happen, my gorgeous friends, incredible agents at UIA, and my amazing family.



DAVID ENGEL (*Bob Mackie, Robert Altman, Frank*) returns to the Gateway stage after appearing here in *The Little Mermaid, The Addams Family, Mamma Mia!, Murder on the Orient Express, Newsies*, and

A Gentleman's Guide to Love and Murder. On Broadway, Mr. Engel performed in the original casts of *La Cage aux Folles, Seussical: The Musical, Putting it Together* with Carol Burnett, and created the role of Smudge in the original New York production of *Forever Plaid*, and again in *Plaid Tidings* and *Forever Plaid: The Movie*.

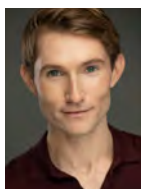

LES GIBBS (*Ensemble*) is excited to join his first production at The Gateway! Favorite regional credits include Riff in *West Side Story*, Simeon in *Joseph...*, and multiple productions of

Kinky Boots strutting in a bikini. University of Kentucky alum. Much love to my family and the team at @mtaagency. @lesgibbs



ANNA HIRAN (*Ensemble*) is thrilled to be making her debut at The Gateway. She previously appeared in *The Cher Show* at Ogunquit Playhouse and is excited to be returning to the show.

Thank you to LDC Artist Representation and her Broadway Dance Center family. Gratitude to the Gateway team for the opportunity and appreciation for all supporting live theater. @anna.hiran

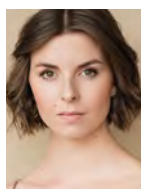

CHARISSA HOGELAND (*Lady*) is thrilled to be making her debut at Gateway Playhouse after performing as Lady in Ogunquit Playhouse's production of *The Cher Show* earlier this year. Broadway/

Nat'l Tours: *Disney's Frozen* (Elsa u/s), *Kinky Boots* (Nicola). NYC/Regional: *Heathers: The Musical* (Veronica, Off-Broadway), *Cabaret* (Sally Bowles, Arden Theatre), *Baz: Star Crossed Love* (Daisy, Palazzo Theatre), *The Producers & Chicago* (The Hollywood Bowl). TV: *Marvelous Mrs. Maisel* (Amazon Prime), *Jesus Christ Superstar, Live!* (NBC), *The Son* (AMC). She would like to invite you to her solo concert at Green Room 42 in NYC on October 9th at 7pm. Instagram & TikTok: @charissahogeland XOXO to her hubby, Brenton. "Women have to harness their power—it's absolutely true. It's just learning not to take the first no. And if you can't go straight ahead, you go around the corner." -Cher

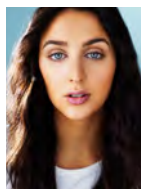

MADELINE HUELSON (*Babe*) is overjoyed to return to this dream role. Film: *The Cathedral* (Sundance Film Festival 2022/ 78 th Venice Biennale Film Festival).

Select Theatre: *The Cher Show* (*Babe*), *Legally Blonde* (Vivienne), *Twelfth Night* (Viola), *Damn Yankees* (Lola), *His Story* (NY Workshop), *Jesus Christ Superstar*.

Endless gratitude to Mom, Dad, Luke, Molly, my incredible friends, and Avalon Artists Group. Elon University BFA Music Theatre and LAMDA Classical Acting S1.
 Insta: @madelinehudelson,
 Web: madelinehudelson.com.



ALYSSA ISHIHARA (*Ensemble, u/s Lady*) is overwhelmed with gratitude to make her debut at the Gateway Playhouse. Regional: *The Cher Show* (Ogunquit Playhouse), *Gypsy* (The Wick Theatre), *Mamma*

Mia! (Arts Center of Coastal Carolina), *Chicago*, *An American in Paris*, *Flashdance*, *Guys and Dolls*, *Elf* (Arizona Broadway Theatre), *West Side Story* (Midtown Arts Center). Cruise: *Cantaré* (Assistant Show Supervisor, RWS Holland America Line). Big thanks to my family, the Gateway team, and to YOU for supporting live theatre!

@alyssaishihara



JESSE JONES (*Ensemble*) Regional: Walnut St. Theatre *The Little Mermaid* (Sebastian), *Shrek* (Donkey), Riverside Theater Vero *La Cage Aux Folles* (Jacob), Gateway Playhouse *Swing!*

(West Coast Swing Feature), Broadway Sacramento Music Circus *In the Heights*, North Carolina Theater *Dreamgirls*, Arkansas Rep *The Wiz*, Alliance Theater *Jesus Christ Superstar Gospel*, BCCPA *South Pacific* (Dance Captain), Fulton Theatre *Smokey Joe's Café* (Associate Choreographer) Other: Philadelphia Opera Company, Tokyo Disney. Thank you, God, Sara and Gateway
 @jessejdance

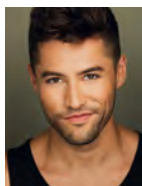

GABRIEL KEARNS (*Ensemble, u/s Rob Camilletti/Phil Spector/Lee the Stage Manager*) is overjoyed to be a part of this fantastic cast and community here at

Gateway! Past credits, Regional: *Newsies, A Chorus Line, Legally Blonde, Saturday Night Fever*. National Tour: *Hairspray* as Sketch and u/s Link Larkin. He is from Houston, TX and graduated with a BFA from Montclair State University. He would love to thank his entire family for their constant love and support!
 @gabrielkearns



CORRIE NEWMAN (*Swing, u/s Babe*) is beyond grateful and excited to join the cast of *The Cher Show* at Gateway, after just recently closing *The Little Mermaid!* Recent stage credits include: *The Nutcracker*

at Georgetown Ballet (Arabian solo), and *Curtain Up!* (Ensemble) at the University of Texas at Austin. She has spent her summers training with the Radio City Rockettes at the Rockettes Summer Intensive. Special thanks to Debbie Roshe and my family in Texas!



DINO NICANDROS (*Sonny Bono*) is thrilled to be returning to the role of Sonny after the regional premiere at Ogunquit Playhouse. He was most recently seen on stage in The Rev's production

of *Hunchback of Notre Dame* (Clopin). Select theatre credits: *The Secret Garden* (Archibald Craven); *Grand Hotel* (Otto); *Young Frankenstein* (Frederick); *Hunchback of Notre Dame* (singing voice of Quasimodo); *Daddy Long Legs* (Jervis). Film: *The Infiltrators* (Radym)--2019 Sundance Film Festival.
 www.dnicandros.com



ERNESTO OLIVAS (*Swing*) is stoked to be making his Gateway Playhouse debut! National Tour: *Jimmy Buffett's Escape to Margaritaville*. Favorite Regional Credits: *The Cher Show* (Ogunquit Playhouse) *La Cage Aux Folles* (Little Theatre



State-Of-The-Art Facility • Enclosed Service Drive
ALL TO SERVE



**\$500
OFF**

**Any New or Pre-Owned
Vehicle Purchase or Lease!***

*Cannot be combined with any other offers. Coupon must be presented when order is written. Valid only at Sayville Ford.

Coupon Expires: 9/30/22

5686 SUNRISE HWY EXIT 50, SAYVILLE, NY

*EXCLUDES VEHICLES OLDER THAN 6 YEARS FROM CURRENT MODEL YEAR



• Free Pledge Plus Program w/ Every Purchase*
YOU BETTER!



**\$25
OFF**

Your Next Service Visit

*Cannot be combined with any other offers. Coupon must be presented when service order is written. Valid only at Sayville Ford.

Coupon Expires: 9/30/22

ANY • SAYVILLEFORD.COM • 631.589.4800

YEAR, VEHICLES WITH OVER 80,000 MILES, AND SPECIALTY VEHICLES.

WHO'S WHO

on the Square) *On Your Feet!* (Prather Productions). He sends love to his mom, sisters, and Kayla Alexis.
IG: @ernesto__olivas

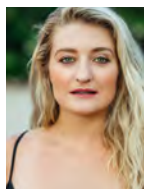

MERRILL PEIFFER (*Ensemble, u/s Star/Georgia Holt/Lucille Ball*) is so happy to be revisiting this fun show and making her debut at Gateway Playhouse! Recent credits: Ogunquit Playhouse, *Cher*

Show (u/s Star/Georgia/Lucille), North Shore Music Theatre, *Mamma Mia!* (Tanya), Sharon Playhouse, *Joseph... Dreamcoat* (Narrator). Fun fact, Merrill has performed in *Mamma Mia!* 9 times and will continue this fall! Many thanks to all who have supported her on her journey and remained a source of kindness and joy. Shout out to Danny and Meghan at Hudson Artists Agency!
IG: @merilllove



NIKKI RINAUDO-CONCESSI (*Swing*) is thrilled to be making her Gateway debut! Recent regional credits: *Mamma Mia!* & *Cabaret* (The Argyle Theatre). Proud graduate of Molloy/CAP21

BFA Musical Theatre '21. Thank you to the entire Gateway Team, creative team, cast, and crew. Love always to Mommy & Mama.
#swingnation nikkirinaudoconcessi.com

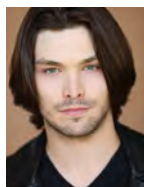

ALEXANDER RIOS (*Rob Camilletti/Phil Spector/ Lee the Stage Manager, u/s Gregg Allman/John Southall*) is a Los Angeles based actor who is psyched to be making their Gateway debut in *The*

Cher Show! Alexander was most recently seen sailing the high seas on a Norwegian Cruise Line ship performing as Chuck Cranston in *Footloose*. Other notable credits include Pip

in the Off-Broadway hit *Pip's Island* and in the new film *Stalgia*, a New York Film Awards Finalist. A proud University of Mary Washington alum. Much love to his Bean, Mama, and Papa for always believing and supporting him in the pursuit of his dreams
@alxndr.rios | <3 RiosAlexander.com



JOHN ROCLETTE (*Gregg Allman, John Southall*) feels back home at Gateway, this being his 5th show, including *Little Shop of Horrors* (Dentist), *Spamalot* (Lancelot), *Happy Days* (Count

Melachi), & *The Wedding Singer* (Sammy). Other credits: *Jersey Boys*, Broadway/Tour/offBway/Film (Tommy DeVito & Norm), *Blue Man Group* (Center Blue Man), *Bullets Over Broadway* (David Shayne), *Rocky Horror* (FrankNfurter), *Million Dollar Quartet* (Elvis). John is also a professional drummer. Love to his wife, his baby boy, his entire Jersey & New Orleans family, and all his buddies.
Insta: @John_Rochette, JohnRochette.com.



ANGIE SCHWORER (*Georgia Holt, Lucille Ball*) Happy to return to GP after playing Tanya in *Mamma Mia!* Broadway: *The Prom* (Angie), *Something Rotten*, *The Producers* (Ulla), *Big Fish*,

Catch Me if You Can, *Young Frankenstein*, *Annie Get Your Gun*, *Chicago*, *Sunset Boulevard*, *Crazy For You*, and *The Will Rogers Follies*. Met Opera: *The Merry Widow* (Jou Jou). Regional: *Annie* (Lily st Regis) *Disaster the musical* (Jackie), *Always a Bridesmaid* (Monette), *Chicago* (Roxie), *Sweet Charity* (Nikki), *Crazy for You* (Irene), *Damn Yankees* (Lola), *The Full Monty* (Vicki), *Minsky's* (Ginger), *The Will Rogers Follies* (Z's Fav). TV: *Law and Order C.I.*, *Smash*, *Rosie O' Donnell Show*, *Dana Carvey Show*, *Queer Eye*, *As the World Turns*, The Kennedy Center Honors. Film: *The Producers*.

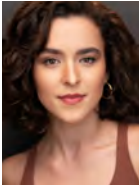

BB STONE (*Ensemble*) is so excited to return to The Gateway! Regional: *The Cher Show* (Ogunquit Playhouse, Regional Premiere), *Dirty Rotten Scoundrels* (Maltz Jupiter Theatre), *Disney's*

Newsies (The Gateway), *Mamma Mia!* (The Wick Theatre). BB is a graduate of Oklahoma City University and was a Jazz/Contemporary trainee at the Joffrey Ballet School. Endless love and gratitude to her family, friends, agents at The Mine, and mentors. @bbstone



TJ TAPP (*Ensemble*) TJ Tapp is a Chicago based dancer, singer, actor and a graduate of Chicago College of Performing Arts, BFA Musical Theatre: Dance. She is so happy to be a part of *The*

Cher Show! Her performance credits include *Cruel Intentions* (Kokandy Productions), *Kiss Me, Kate* (Marriott Theatre), *Chicago Sings Rock & Roll Broadway*, *DoReMi* (Porchlight Music Theatre); *Legally Blonde* (Metropolis Performing Arts Centre) Rep. Gray Talent Group @tj.Tapp



JORDAN TAYLOR (*Ensemble*) is thrilled to be making her debut with the Gateway Playhouse. Previous credits include *Ragtime* (Ensemble), *La Cage aux Folles* (Phaedra), *A Chorus Line* (Kristine),

and *Footloose* (Ensemble). She is a recent graduate of Chicago College of Performing Arts where she received a BFA in Musical Theatre Dance. Many thanks to her family, friends, and mentor Jane for their support!



ALÉNA WATTERS (*Star*) Gateway debut! Dedicated to the late and great Jim West. Aléna made her Broadway debut as the Anita standby in *West Side Story*, and has been part

of creating and performing in four original Broadway musicals – *The Addams Family*, *Sister Act*, *The Cher Show*, and *Mrs. Doubtfire*. Off-Broadway she was seen in *Boobs! The Musical: The World According to Ruth Wallis*, and the original *NEWSICAL! The Musical*. Aléna has done numerous world premiere productions and regional shows- including *The Prom*, *Ever After*, *Fairy Tale Christmas*, *Turn of The Century*, *Brooklyn*, the first international tour of *Pippin*, etc. For five years she toured around the country and abroad with the USO Show Troupe, entertaining our military and their families. Aléna appeared as a 'Harlette' for the Divine Miss M's, Bette Midler's concert at the Met – and lent her vocals to Bette's Las Vegas extravaganza, *The Showgirl Must Go On*. She is featured in the critically acclaimed documentary, *The Standbys*, which is a must see for any theater enthusiast! With a personal mission of joy spreading and healing the beautiful parts of our humanity that have been buried in our societal programming... Aléna shares, "I hope this show not only sparks joy and is a fun evening for all; but may it also inspire and ignite the loving, bad-ass Goddess Warriors and Sovereign Beings within all of us! Che(e)rs to all!" @sassballchange | www.alenawatters.com



MAT WEBB (*Ensemble*) is thrilled to be making his Gateway Playhouse debut in *The Cher Show*. Newly graduated with his BFA in Musical Theatre from Ball

State University, Mat is grateful to pursue his passion for the arts. His most recent works include: *Bring it on!*, *Skin and Bones: A New Musical*, and *Crazy for You*. He would like to thank his kooky cardinals, friends, family, and Renee and Joe at About Artists. IG: @Matwebb_

WHO'S WHO

DAVID RUTTURA (*Director*) is always happy to return to The Gateway, where he got his first professional theater job as a substitute flyman back in 2001. Gateway Directing Credits include *Memphis*, *Priscilla: Queen of the Desert* & *White Christmas*. Select Directing credits include *Radio 930* (Catholic University), *Footloose* (Norwegian Cruise Line), *Chick Flick* (Westside Theater), *Million Dollar Quartet* (Pittsburgh CLO), *Priscilla: Queen of the Desert* (Ogunquit Playhouse), *Hot Mess in Manhattan* (Araca Project), *Electra in a One-Piece* (Good Company/The Wild Project), *He Who Laughs: Live by Isaac Oliver* (Ars Nova). Film Credits include the web series *Dick Punch*, *stalkTALK*. As Associate Director, Broadway: *Beautiful, Network, School of Rock, Spider-man, Follies, Lombardi, Million Dollar Quartet, White Christmas, A Man for All Seasons*. Tour: *Beautiful, School of Rock, Phantom*. Regional: Kennedy Center, LaJolla Playhouse, Old Jews Telling Jokes.

JANE LANIER (*Choreographer*) is pleased to make her debut at Gateway Playhouse, after choreographing a successful production of *The Cher Show* at Ogunquit Playhouse earlier this year. Broadway: *Guys and Dolls* (Associate Choreographer). Off-Broadway: *Johnny Guitar* (The Century Theatre), *Nightingale* (Vineyard Theatre). Regional: *Emma, King's Speech* (Chicago Shakespeare Theatre); *Mamma Mia, Chicago* (Drury Lane Theatre); *Little Fish, Wild Party*—Winner of LA Critics Circle Award (Blank Theatre Co), *Ring of Fire* (La Mirada, Fullerton, AR Rep, Denver Center); *Smokey Joe's Cafe* (Fifth Ave Theatre). Workshop: *Big Rosemary* (written and directed by Blake Edwards). Film: *Spells* (short film), *Not Your Time* (short film). As a performer, Jane appeared in six Broadway shows and has received Drama Desk and Tony Award nominations.

CHARLIE REUTER (*Music Director*) is thrilled to return to The Gateway, after previously music directing *A Gentleman's Guide to Love and Murder, Songs For A New World, Anything Goes*, and *Nice Work If You Can Get It*. He conducted the national tour of *Cinderella*, was assistant conductor for *The Prince of Egypt* (Tuacahn) and *Dreamgirls* (The Mundy), and performed as a pianist for Disney Cruise Line and *School of Rock* (Broadway). He holds an MFA in Musical Theatre from San Diego State University, and studied orchestral conducting at Juilliard.

BRIGHAM JOHNSON (*Production Stage Manager*) is excited to make his Gateway debut this summer. Some of his previous credit include: *Head Over Heels, Disney's The Little Mermaid* (The Gateway), *SIX, Jersey Boys, After Midnight, The Choir of Man* (Norwegian Cruise Line), *Christmas in Killarney* (First National Tour), *Loch Ness* (Merry-Go-Round Playhouse), *August Wilson's Two Trains Running* (Triad Stage), *Into the Breeches, Dr. Ruth, Steel Magnolias, A Christmas Carol* (Florida Repertory Theatre), *Disaster!* (Connecticut Repertory Theatre), Utah Shakespeare Festival, Berkshire Theatre Group, Crane River Theatre. Brig is a graduate of Western Carolina University. Special thanks to his family for always supporting him.

CASSIEL FAWCETT (*Assistant Stage Manager*) is absolutely thrilled to be a part of *The Cher Show* at The Gateway. She is a recent graduate from Pace University's Stage Management program. Previous stage management credits include The Gateway Playhouse: *The Little Mermaid*; Pace's Mainstage: *The Wolves; Rosencrantz and Guildenstern Are Dead*; and *The Last Days of Judas Iscariot*. She has also worked

with DocBloc and other local theaters in NYC and on Long Island. Thank you to this amazing team for making this such a special production. Much love to her family and friends for the constant support.

TIFFANY TRAPNELL (*Assistant Stage Manager*) is grateful to be making her Gateway debut with such an iconic show. As a lifelong CHER fan, it has been a treat to put this show on its feet. Thank you for supporting live theater! Love to Lola and Daniel.

NICK WILDERS (*Assistant Musical Director*) Broadway: *WICKED*, *COMPANY*. Off-Broadway/ National Tour: *JERSEY BOYS*, *EMOJILAND*, *NOTES FROM NOW*, *CRAVE*. Regional: McCarter Theatre Center, Theatre Workshop of Nantucket, Northern Stage, Barrington Stage, Summer Theatre of New Canaan and Gateway Playhouse (*THE LITTLE MERMAID*). His orchestrations and arrangements have been heard around the world, from performances at the U.S. Embassy in Lisbon, Portugal to Lincoln Center. He is a frequent collaborator and volunteer with Broadway Cares/Equity Fights AIDS, and an occasional data scientist. Visit www.nickwilders.com for more info!

2022 CONCERT SERIES



- FRIDAY, NOVEMBER 11 THE SHANNON GIBBONS BAND - AMERICAN IDOL STAR
- SATURDAY, NOVEMBER 12 YELLOW BRICK ROAD - ELTON JOHN TRIBUTE
- FRIDAY, NOVEMBER 18 DANCING DREAM - ABBA TRIBUTE
- FRIDAY, NOVEMBER 25 DESTINATION MOTOWN - MOTOWN'S GREATEST
- SATURDAY, NOVEMBER 26 & 27 ... LIVE AND LET DIE - PAUL McCARTNEY TRIBUTE

THE *Gateway*

THEGATEWAY.ORG
631-286-1133



We're in Your Corner

People today can spend nearly half their lives over the age of 50. That's a lot of living. So, it helps to have a wise friend and fierce defender like AARP Long Island in your community so your money, health and happiness live as long as you do.

AARP offers tools, resources and local expertise to help you achieve your goals and stay connected.



Scan the QR
code or visit
aarp.org/nearyou
to learn more.

 /AARPLongIsland  @AARPLongIsland



Now there are 4 ways to “Listen to Lawrence” Davidow explain Elder Law, Special Needs and Estate Planning.

1



WATCH the
Listen to Lawrence
seminar in its entirety
on our website.

2



LISTEN to the *Listen to Lawrence* Podcast series, to find out the answers to commonly asked questions. Find it on our website or wherever you get your podcasts.

3



The Listen to Lawrence Letter

LEARN from the *Listen to Lawrence* Letters that are released twice a week – sign up at info@davidowlaw.com to receive them in your inbox.

4

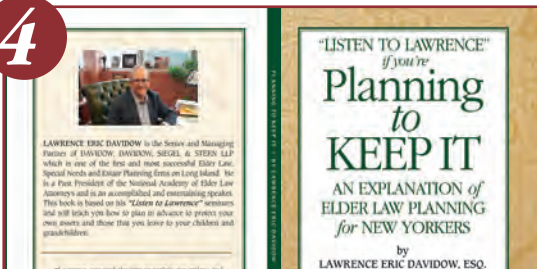

READ the *Listen to Lawrence* Book: *Planning to Keep It* now available on Amazon.



DAVIDOW, DAVIDOW, SIEGEL & STERN, LLP

Long Island's Elder Law, Special Needs and Estate Planning Firm

1050 Old Nichols Road - Suite 100, Islandia, New York 11749 | Tel. (631)234-3030

www.davidowlaw.com Additional office located in Mattituck

AVINO'S



ITALIAN TABLE



NEIGHBORHOOD ITALIAN REDEFINED

PASTA | SEAFOOD | STEAK

OPEN DAILY FOR LUNCH & DINNER
SUNDAY BRUNCH

631-803-6416

108 SOUTH COUNTRY ROAD, BELLPORT VILLAGE

AVINOSITALIANTABLE.COM



LOBSTERFEST, EVERY MONDAY
SERVING BELLPORT SINCE 1985



McPeak's Proudly Supports The Gateway Playhouse

- Assisted Living with Supervision
- 24 Hours per Day, 365 Days per Year
- Post-Hospital/Rehab Care
- Medication Management
- Art Therapy, Music Therapy, and Yoga
- Transportation Services
- Special Diets Observed
- Programs to Increase Awareness for Those with Cognitive Impairments
- Pet-Assisted Therapy

More than just a place to live... A better way of life.

286 North Ocean Avenue, Patchogue, NY 11772 • 631-475-0445 • www.mcpeaks.com

Confused by Medicare?

- Are you paying too much for your prescriptions?
- Are you turning 65 and still working?
- Are you getting everything you're entitled to?

Choosing a Medicare Advantage Plan, Medicare Supplement Plan or Part D Drug Plan can be overwhelming.

**Imagine a stress-free experience with
NO COST TO YOU!**



Cindy Goldsher Insurance

Senior Services Specialist, NYS Licensed Agent & Broker

CALL: **516-578-8330** EMAIL: medicarepro65@gmail.com

WEBSITE: cindyginsurance.com

When It Comes To Senior Living, The

RIGHT PLACE

Means Everything.

We're your local Oasis Senior Advisors, and we'll give you all the personalized, professional help you'll need to find "the right place" for you.

We work with many kinds of communities. The types of communities we can look at with you are:

- ◆ Assisted Living Communities
- ◆ Residential Care Homes
- ◆ Alzheimer's Care
- ◆ Respite Services
- ◆ Retirement Communities
- ◆ Hospice
- ◆ Skilled Nursing Homes
- ◆ Dementia Care



CONTACT your local Oasis Senior Advisor now!
Kimberlynn Bertolino, CSA
631.552.6702

KBertolino@YourOasisAdvisor.com
www.oasisadvisor.com/long-island



Because the right place means everything

OUR OASIS 5-STEP PROCESS

- 1 Your initial, no-obligation consultation
- 2 Identify your lifestyle preferences, healthcare needs and financial considerations
- 3 Looking into financial options that can reduce your monthly costs.
- 4 Developing a personalized list of local communities that would be your best choices.
- 5 Setting up tours and accompanying you on them until you've found "the right place"



A **Stress Free** service that helps finding the **RIGHT PLACE** at your pace

REESE'S 1900

A TRADITIONAL
"OLD STYLE"
PUB



Since
1971

Relax Before or After The Show - Full Bar & Menu

Monday - Saturday - Closed Sunday

70 North Ocean Avenue • Patchogue • 631-289-1900 • www.reeses1900.com

Enjoy quality cinema

IN THE HEART OF PATCHOGUE



Critically-Acclaimed
Films



Filmed Plays
& Operas



Guest Speakers
& Seminars



Blue Velvet Lounge
Wine Bar



Media Literacy
& Field Trips



Animation
& Film Classes

Plaza Cinema & Media Arts Center • 20 Terry Street, Patchogue • (631) 438-0083 • plazamac.org

We "Set the Stage" for civilized travel to New England!

ROOM FOR OVER
90 VEHICLES
EACH CROSSING



ON BOARD
FOOD SERVICE &
STEAMBOAT LOUNGE

NUMEROUS
CROSSINGS DAILY



ENCLOSED
PASSENGER CABIN



BRIDGEPORT & PORT JEFFERSON FERRY

www.88844ferry.com 1-888-443-3779



631.289.5550

info@SwanProperties.com
www.SwanProperties.com

322 South Country Road
East Patchogue NY 11772

Swezey

FUEL CO., INC. - EST. 1919

Suffolk's Largest Family Owned Energy Company

- Heating & Air Conditioning
- Automatic Oil Delivery Service
- 24-Hour Emergency Service
- Budget Plans that Pay You Interest
- Expert Installations of Boilers, Burners, Hot Water Heaters & Air Conditioning Equipment



475-0270

51 RIDER AVE., PATCHOGUE

“Full of Good and Useful Words of Wisdom.”

~Booklist



Jeannette Guerrasio, MD

OVER 50? Take control of how you age. A practical, optimistic, entertaining, cutting edge guide.

AVAILABLE ON AMAZON.COM!
www.medicinewithinreach.us



MONTI'S AUTO WORKS

IT'S IN THE DETAILS

**EXPERT AUTO
COLLISION REPAIRS**

ALL INSURANCE ACCEPTED



1791 MONTAUK HIGHWAY
BELLPORT, NY 11713

286-2116



Ruland

FUNERAL HOME, Inc.

*Proudly Supporting The Arts
That Enrich Our Lives*

475-0098

500 N. OCEAN AVE, PATCHOGUE NY 11772



Dada Nick's Pizza

Since 1987

www.papanickspizzeria.com

Home of the Crispy Crust • Daily Specials

631-286-6400

117C South Country Road | Bellport Village



CHACHAMA
Upscale American Cuisine

Open Tuesday-Sunday at 4:00 PM

Prix-Fixe served daily
\$55.00 ~ 3 courses

Tuesdays Lobster Bake
\$79.00 ~ 4 courses
2 lb. Lobster

Thursdays Latin Night
\$38.00 ~ 3 courses

655-8 Montauk Hwy. • E. Patchogue, NY
631-758-7640
www.chachamagrill.com



Is Your News Legit... or Totally Unfit?

*Trusted, Award Winning
Local News Since 1871*

THE LONG ISLAND Advance

print • online • mobile - Serving Southern Brookhaven Town
PATCHOGUE VILLAGE • BELLPORT VILLAGE

*Mention this ad and receive
\$5.00 off a new subscription*

20 Medford Avenue, Patchogue
631-475-1000
longislandadvance.net

CONTRIBUTE TO THE FUTURE OF THE ARTS

We invite you to lend your support
and become a bigger part of our
performing arts family.

★ **STAR BILLING**
\$25,000 +

★ **LEADING PLAYER**
\$10,000 +

★ **PRINCIPAL ROLE**
\$5,000 +

★ **DIRECTOR'S CIRCLE**
\$2,500 +

★ **FRONT ROW VIP**
\$1,000 +

★ **BACKSTAGE PASS**
\$500 +

★ **CAST MEMBER**
\$250 +

★ **STAGE HAND**
\$100 +

★ **FAN CLUB**
\$50 +

GO TO THEGATEWAY.ORG AND CLICK
ON SUPPORT OR CALL (631) 286-7027
FOR MORE INFORMATION

*The Performing Arts Center of
Suffolk County is a 501(c)3 non-profit
organization – all donations are 100%
tax-deductible. Thank you for your
contribution to the future of the arts!*

To adjust the way your name is
listed here, please email
Scot@TheGateway.org
or call **631-286-7027**.

LEADING PLAYER

Ingrid Arneberg
Cullen and Danowski, LLP
In Memory of Susan Smalling
and Linda Goldfarb
Existence Media
Phylis Natoli
Frank and Ginny Palamara
Victoria Pegg
The Dooner-Rockwell
Charitable Trust
Isabella Rossellini
Frank and Marie Trotta

DIRECTORS CIRCLE

Susan Belcher, Belle Shear
Paul and Ellen Bonfanti
John Shea Jr. and Diane Crean
Flanzer Construction Inc
Vincent and Linda Leuzzi
Gloria Mancuso and
Glenn Dielmann
Glenn and Louise Mehrtens
Dave and Debbie Morrissey
Lisa Nenadich
Swezey Fuel Oil
The Timlin Family

FRONT ROW VIP

Kent and Connie Adee
Bill Allan and Mary Lou Maloney
Kristina Allen and Steve Hayden
Jimmy and Nancy Avino
Michael and Jessica Baker
Maria Beehner
Dr. and Mrs. Chantal and
Richard Berman
Estella and Robert Clasen
Ellen Clyne and Reiny Schumann
John and Erna Cuenin
Mary Jane and Brian Cullen
Gloria Cummings
Charles and Linda Desjardin
Lexi Diamond and Jeff Fuisz
Raymond and Therese Ebarb
Rich Fallon
Teresa Fiori, Fiori Enterprises
The Flagg Family
Judy Fortuna-Ince and Peter Ince
Thomas Gavin
Ed Graziano and Doug Carabe
Phil and Debbie Grucci
Tim Kana and Julie Lumpkin
Julie Lachman
Christopher Landy
Jane Love
Margie K Ludewig
Joseph Maloney
Joe and Tricia Manno
Michael and Hwasoon Mullaney

Mary Murphy
Billy Rignola
Roe Agency
Barbara and Eric Russo
and Family
Ray W. Schiemel and
Susan E. Coseglia
Walter K Schroeder
Shoey Shoemaker
Cathy Siegel
South Country Lions Club
Judith Steinberg
Hans and Rita Tempel
David Tobachnik and
Alice Anne Humphrey
Bob and LouAnn Tuzza
George Tvelia
Carol Wasnok
Alison and Rob Wegener, TOLA
Maria Zadow-Pierce

BACKSTAGE PASS

Carla Ballan
Joanne Bennett
Loralynn Buono
Jean Coakley
Thomas and Sara Jane Corwin
The Cotter Family
Kathy and Tom Cullen
Thomas Derby
Patricia Dima
Lauren Edwards
Joanne Fawcett
Anne Fichtner
Dan Fink
Anna Lou Fletcher
Laurie Fosmire
Allene Goldberg
Ada Graham
Jack Moter and Jane Graham
Robert K. Irish
Cheryl A. Felice and
Lorraine Kuehn
Susan Kahl and Jim Vaughan
Chris Kelley
Joan & Irwin Kirtman
Dr. Mary Koslap-Petraco
Annamarie and Gary Loesch
Patricia Marra
Joe Minutillo
Jean Norland
Joan Quartele
Ann and Bob Quinn
Robert and Pamela Rosenberg
Frank Schmidt
Nick Sekela and Joe Minasi
Michelle Stiriz
Janet and John Taylor
Joseph and Patricia
Van De Wetering

Theodore Weinberg
Allen and Angela Welcome
Peter E. Williams
Bruce Winant

CAST MEMBER

Teresa Abramowski and
Everett Och
John and Loree Bowcock
Dr. Kym Carpentieri and
Mr. Mike Eller
Robert Judem-Cautin
Stanley & Geraldine Chrein
John and Erna Cuenin
Kenneth Dobert
Nancy Duncan & Jamie Moog
Barbara Festa
Ada Graham
Barbara and Bill Harman
Sally Harris
Judith Hope
Kathleen Twomey-Hoge
DiGrace Hoiland
Maryann Hoshino
Susanna Klein
Peggy Kulakowski
David and Peggy Kulakowski
Hosun Lee
Julie Lachman
Long Island
Community Hospital
Jean-Marie and Selima Salaun
Zach Motl
Kevin and Joy O'Brien
Martin J. Olsen
Bob and Kathe Palermo
Lou and Jeanette Paolillo
Chris Kelley and Stuart Post
Heather Rasmussen
Sandy Reifel
Richard and
Amanda Rofrano
Carly Roesen - In Honor of
Isabella Rossellini's Birthday
Joan Strong
Anthony Vetere
Virginia Waterman
Paula Warmuth

STAGE HAND

Keith and Amy Andrews
John Rand
Jacob and Ellen Beebe
June Beuttenmuller
Barbara Black
Janet and Fred Braun
Marianne Cambria
Lisa Caravella
June Cardenas
Gary Carpenter

George Cassella
Mary Lou Cohalan
Nancy Cohen
Anne Cohalan
Laura Day
Patricia Dima
Carol Dubin
Nicholas D'Vachio
Morgen Forman
Mary Vargo Fitzpatrick
Janet Foster
Joe and Joan Fuoco
Stewart Gaffan
Joyce Gambina
David Gass
Joseph and Maryellen Gathard
Adrienne Geraci
Edward Gillule
Kevin Glynn
James Gordon
Doreen Gruber
Paul Gruber
Mitzi Hamilton
Ron and Evonne Hammond
James Hansen
Amy Hirsch
Martha Hitchhcock
Carol and Shelley Holt,
In Honor of Art Bellante
Michael Hopewell
Anne Izzillo
Cristina Juvier
Francine Katzman
Pam Kalaygian
Janice F. Klein
Dr. Mary Koslap-Petraco
Susan Kramer
Erin Kraus
Michael La Salle
Anthony Laudicina
Nikki Lint
Margie K Ludewig
Beatrice Marelli
Tara Malone
Claudia Manitta
Angela Marschall
Michael Mastroddi
Regina Mascia
Peggy Mastroddi
Mr Michael Mattes
Maureen McBride
Dorothy McCormick
Carolann Miley
Michael Minarik
Jessica Moller
Marilyn Monteith
John and Elizabeth Morris
Vardi Mortellaro
Donna Mossey

Giovanna Mottern
Mr. and Mrs.
Marilyn Munson
Gary Murphy
Christina Obrowski
Donna Onorato
Ann and Bill O'Shea
Richard and
Ruth Anne Otterstedt
Lynn and Joe Pessalano
Bernice Premisler
Anthony and Rachele Paris
Debra Pyle
Jules Radinoo
Sandy Reifel
Helen Reineking
Kathleen Rignola-Ennesser
Mark Rubin
David Ruttura
Rosaria Sasso
Helen Schottenhamel
Cathy Shulder
Patricia Sikorski
Mary Ellen Smith
Donald Steckler
Carol Tambasco
Titus and Mary Elizabeth Kana
Nancy and Roy Vaillancourt
Fred and Marna Varney
Claudia Vazquez
Margaret Watro
Peter Wagman
Timothy Watkins
Sandra Wegman
Neil Weingarten
Cindi and Robert Wellins
Suzanne Whelan
Katherine Whittaker
Dave Winfield
William and Janet Wrobleksi
Linda Yakavonis
Kathy and Ira Zankel
Rande Zerner

FAN CLUB

Leonard and Eileen Astrin
Anastasia Baxter
Laura Benedetto
Susan Berner
Claudine Burkhardt
Maureen Campanelli
Janet Caponi
Louis Cappellini
Michael Carey
Shana and Joe Conza
Ashley Cooke
Mr and Mrs Edward
Dankievitch
Johnny DeVito

Thomas Drew
Kathleen Ennesser
Mr. and Mrs. Phillip Epstein
Janice Eulau
Daniel Feinstein
Theresa Foster
Lorraine Fey
Elizabeth Gardiner
Mary Giattino
Stacey Governale-Bloom
Joseph and Tara Graskemper
Kathy Grillotti
Joseph Hendrie
Mr. and Mrs. Jerome Hochman
Jeff Hoffman
Kathleen Irish
Evelyn Jensen
Barbara Knowles
Meridith Lafler
Teresa Lovito
Runell Lyons
Mr. and Mrs.
Daniel G. McConnell
Gerilyn Murphy
Barbara Navetta
Stacey Parks
J.Perry
Nancy Poulos
Mary Procopio
Donald Quigg
Jeannette Rossoff
Leonard Schnitzer
Jim Semmelman
James Slattery
Michelle Smith
Robert St George
Don and Ann Stonebridge
Lawrence J. Strickland
Denise Strothman
Tony Tambasco
Jeff Taylor
Assunta Tesoro
Susan and Magnus Thorstenn
Diane Tilden
Melissa Tourtoulis
Darlene Towlen
Irwin and Susan Wein
Peter Teofrio
Curtis Youngerman

*All names listed reflect
cumulative donations since
the 2020 Matching Grant
Campaign generously
initiated by the Knapp Swezey
Foundation*

PERFORMING ARTS CENTER OF SUFFOLK COUNTY

BOARD OF DIRECTORS

Chair Ken Searles
Vice-Chair Terry Tuthill
Secretary Gale Edwards
Treasurer Jim Martinsen
Directors Paul Allan, Diane Giattino, Ann Nowak

ADMINISTRATIVE

Executive Artistic Director Paul Allan
Director of Business Operations Jeff Bellante
HR/Payroll Gale Edwards
Associate Artistic Director Michael Baker
Director of Development/
Public Relations Scot Patrick Allan
Development Associate/
Social Media Content Manager Mary Dunning
Company Manager Collin Aloï
Assistant Company Manager Chris Smith
Accounts Payable/Bookkeeping Janet Caponi
Production Photographer Jeff Bellante
COVID Compliance Officer Annmarie Allan
Company Management Intern Ben Giordano

CREATIVE

Director David Ruttura
Choreographer Jane Lanier
Music Director Charlie Reuter
Projection Designer John Narun
Casting Director Michael Baker
Lighting Designer Ethan Steimel
Assistant Musical Director Nick Wilders
Assistant Choreographer Sara Andreas
Sound Designer Don Hanna
Scenic Coordinator Brittany Loesch
Costume Coordinator Allison Schmidt
Assistant Casting Director Rachel Armitstead
Assistant Lighting Designer Elizabeth Marquis Silva
Casting Assistant Kaitlyn LaGrega

EDUCATION

Education Director Michael Baker
Acting School Manager Rachel Armitstead
Acting School Administrator Kaitlyn LaGrega
Teaching Staff Rachel Armitstead, Michael Baker,
Madison Beehner, Kaitlyn LaGrega, Brooke Turner,
Amy Woschnik
Accompanist Anthony Vetere
Conservatory Stage Manager Molly Conklin

VOLUNTEER USHERS

Annette Reeve, Beatrice Marelli, Bob Koenig, Camille Brideson, Cecilia Beda, Celmira Pachon, Cheryl Becker, Connie Merced, Diane Lovizio, Eileen Maida, Emma Miele, Jane Hafner, Janet David, John Madden, Joseph Warren, Joyce Gambina, Judy Onorato, Kathy Pernice, Kristina Farmer, Linda Good, Linda Okolowich, Linda Villano, Lorrie Clifford, Mary Lanier, Melissa Donovan-Foglia, Pat Ely, Pat Santalone, Patti Ficker, Rita Mendrina, Sandy Reifel, Sue Greenleaf, Suzette Ciminelli, Theresa Gabriel, Tim Cole, Violet Bezler

PRODUCTION

Production Manager Brian Loesch
Resident Production Stage Manager Brigham Johnson
Scenic Coordinator &
Props & Paints Supervisor Brittany Loesch
Lighting & Electrics Supervisor Riley Noble
Audio Engineer Jonah Verdon
Costume Coordinator/
Costume Shop Manager Allison Schmidt
Wig & Makeup Supervisor Ashley Digiovanni
Assistant Production Manager/
Rentals Manager Tony Tambasco
Resident Assistant Stage Managers Cassiel Fawcett,
Tiffany Trapnell
Assistant Technical Director Parker Lane
Wardrobe Supervisor Jasper Ulbrick
Assistant Costume Shop Manager Janine Loesch
Lighting Programmer Elizabeth Marquis Silva
Props and Paints Assistants Nicole Artale,
Jenna Kahley, Gwen Rygg
Staff Electricians Esmeralda Oliva, Aaron Kurland,
Dylan Sepulveda
Costume/Wardrobe Staff Alex Cohn, Angele McCleery,
Erin Hogle
Carpenters Eden Alonso, Kira Barnes,
Christian Carew, Leo Faitakes,
Mikey Stickney, Moira Williamson
Wig Staff Morgan Melville, Janelle Smith

PRODUCTION APPRENTICES/INTERNS

Electrics Intern Abby Jackowski
Props & Paints Intern Sierra Shepherd
Sound Intern Matthew Mattes

BOX OFFICE

Box Office Janet Caponi, Phyllis Kaye
Assistant House Manager Abby Beodeker
House Manager Joanne Tambasco
Box Office Manager Laurie Cole
Group Sales Laurie Cole, Joanne Tambasco,
and Abby Beodeker
Front of House Staff Ali Guillermo, Allison Fama,
Caitlin Fawcett, Danny Parr, David Bellante,
Jack Burkhardt, Joe Kraus, Leonardo Mignola, Luke Allan,
Matt Fama, Meghan Fawcett, Olga Huertas Ramsundar,
Ralph Bianco, Will Brennan, Derek Griffin

FACILITIES

Cleaning Staff Jasper Bailey
Grounds Maintenance HTM Landscaping

GATEWAY PLAYHOUSE
would like to thank our volunteer staff
for their dedication and support.
It is much appreciated.

**IF YOU WOULD LIKE TO JOIN
OUR VOLUNTEER STAFF
CALL 631-286-0555**



All we do is all for you.

**No matter what your baby needs,
we're ready.**

Every outstretched hand. Every fragile start.
Every research paper. Every breakthrough therapy.
Every state-of-the art facility. Every loving heart.
At Stony Brook Children's Hospital, all we do is all for you.



Stony Brook Children's

stonybrookchildrens.org/strong

THE BELLPORT

Steps Away from the Gateway Playhouse



~ New York Times Review

631.286.7550 | www.thebellportrestaurant.com

159 SOUTH COUNTRY ROAD | BELLPORT NY 11713