



THE *Gateway*

PRESENTS

SUMMER
THE DONNA SUMMER MUSICAL

JUNE 16 - JULY 16

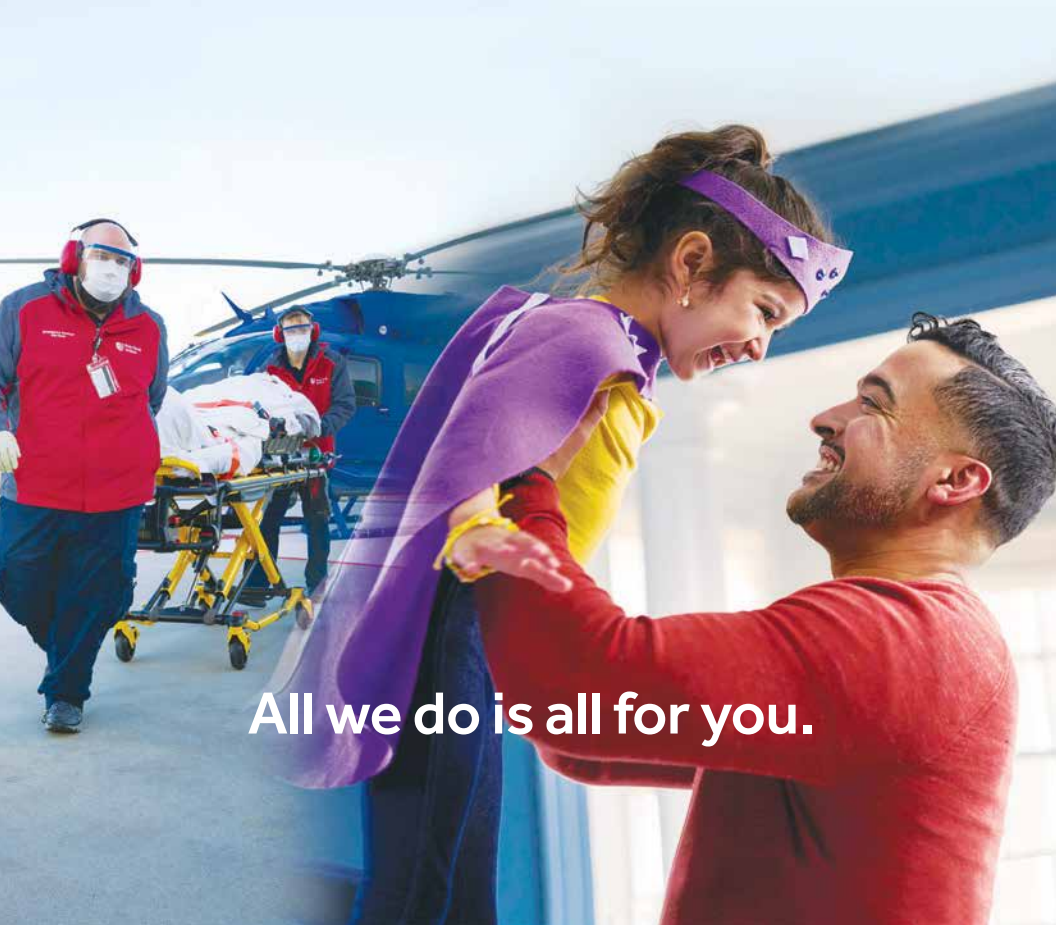

All we do is all for you.

**We have the region's highest level Trauma Center,
so Frank can keep playing "Once upon a time."**

Every shift. Every specialist. Every piece of cutting-edge technology.
Every challenge. Every solution. Every refusal to quit.
At Stony Brook Medicine, all we do is all for you.



Stony Brook Medicine

trauma.stonybrookmedicine.edu/strong

Stony Brook University/SUNY is an affirmative action, equal opportunity educator and employer. 23041365H



PAINTERS'
Restaurant

Join us for

BRUNCH LUNCH DINNER

.....

Serving Brunch Saturday & Sunday
11am - 3pm

.....

FOR CATERED EVENTS
CALL OUR CATERING DIRECTOR
ZACH 631•923•8860

2 MILES EAST OF GATEWAY PLAYHOUSE
416 SOUTH COUNTRY RD. BROOKHAVEN, NY 11719
631-803-8593

PORTERS

on the lane

COCKTAILS 🍸 RESTAURANT 🍷 CATERING



FOR RESERVATIONS *or* MORE INFO CONTACT US

phone ✦ 631 — 803 — 6067

email ⚓ portersbellport@aol.com

NEW MENUS - SPECIALS - MUSIC - UPCOMING EVENTS

HOURS *AND* MORE VISIT ...

website 🌐 www.portersonthelane.com

Address - 19 Bellport Lane Bellport Village NY 11713

SOMETHING SWEET FROM ACROSS THE STREET

Carla Marla's

ICE CREAM PARLOR & CANDY SHOP



one free topping w/ this coupon

CALL: 631-803-6630

email: carlamarlas@hotmail.com

8 BELLPORT LANE, BELLPORT VILLAGE, NY 11713

THE *Gateway*

Production of



Book by

COLMAN DOMINGO, ROBERT CARY, AND DES MCANUFF

Songs by

DONNA SUMMER, GIORGIO MORODER, PAUL JABARA, AND OTHERS

Based on the Original Broadway Choreography by

SERGIO TRUJILLO

Starring

RENEE MARIE TITUS AFRA HINES GRACE CAPELESS

Featuring

CHRISTIAN BRAILSFORD CARMINE MASTROKOSTAS JOHN ROCHETTE

With

**MAGGIE BERGMAN DE'JA-SIMONE CRUMPTON NICHOLE FORDE ANTHONY J. GARCÍA
HALEY HANNAH GIGI LEWIS JESSICA LORION MICHAEL MARRERO MELISSA MATTOS
JADE MILAM VICTORIA PRICE DAN TEIXEIRA NIA SIMONE SMITH**

Executive Artistic Director

PAUL ALLAN

Director of Business Operations

JEFF BELLANTE

General Manager

GALE EDWARDS

Production Manager

BRIAN LOESCH

Casting Director

RACHEL ARMITSTEAD

Director of Development and PR

SCOT PATRICK ALLAN

Costume Designer

JANINE LOESCH

Wig and Makeup Designer

EMMA ESTELLE BENECK

Lighting Designer

KIM HANSON

Sound Designer

JONAH VERDON

Prop Designer

BRITTANY LOESCH

Projection Designer

WILLIAM MILLIGAN

Production Stage Manager

CASSIEL FAWCETT

Associate Choreographer

NICHOLE FORDE

Company Manager

COLLIN ALOI

Music Director

ANTHONY BRINDISI

Choreographer, Assistant Director

KYLI RAE

Director

JENNY LAROCHE

Summer: The Donna Summer Musical is presented by special arrangement with Broadway Licensing, LLC. (www.broadwaylicensing.com)

Original Broadway Production produced by Tommy Mottola and the Dodgers The world premiere of "Summer: The Donna Summer Musical" was produced by La Jolla Playhouse, in La Jolla, California, Christopher Ashley, Artistic Director and Michael S. Rosenberg, Managing Director

Orchestrations by Bill Brendle and Ron Melrose

St. Joseph's
University
NEW YORK



sjny.edu

Future Ready

Stellar performances start at St. Joseph's University, New York. Our award-winning educational programs offer a world of opportunities close to home, preparing students to take center stage and be ready for lives of purpose and achievement.



Ready.
Set.
Joe's[®]

Long Island • Brooklyn • Online

IS YOUR BUSINESS READY FOR AN UPGRADE?



- Website Design & Development
- E-commerce Storefronts
- Website Hosting & Maintenance
- Search Engine Optimization
- Content Marketing
- ... & More!



searlesgraphics.com



searles.media

631-345-2202

56 Old Dock Road, Yaphank, New York 11980

CAST

(In Order of Appearance)

Diva Donna/Mary Gaines	RENEE MARIE TITUS*
Disco Donna	AFRA HINES*
Duckling Donna/Mimi	GRACE CAPELESS*
Giorgio Moroder	JADE MILAM
Detective/Pete Bellotte/Don Engel	HALEY HANNAH*
Neil Bogart/Sommelier/Gunther	JOHN ROCHETTE*
Joyce Bogart	JESSICA LORION*
Brian/Helmuth Sommer	DAN TEIXEIRA
Andrew Gaines/Doctor	CHRISTIAN BRAILSFORD*
Young Mary Ellen/Brooklyn	DE'JA-SIMONE CRUMPTON*
Young Dara/Amanda	VICTORIA PRICE*
Pastor/David Geffen	ANTHONY J. GARCÍA
Bob/Michael/Maid	MELISSA MATTOS
Bruce Sudano	CARMINE MASTROKOSTAS
Curator	MAGGIE BERGMAN
Bruce Sudano	CARMINE MASTROKOSTAS
Norman Brokaw/Adult Mary Ellen	NIA SIMONE SMITH
Adult Dara	GIGI LEWIS
Swings	NICHOLE FORDE, MICHAEL MARRERO

Dance Captain	NICHOLE FORDE
Fight Captain	MICHAEL MARRERO
Production Stage Manager	CASSIEL FAWCETT*
Assistant Stage Managers	TAYLOR DENNING, BRE O'BRIEN*

UNDERSTUDIES

Diva Donna/Mary Gaines	NIA SIMONE SMITH
Disco Donna/Duckling Donna	DE'JA-SIMONE CRUMPTON*
Neil Bogart/Sommelier/Gunther	MICHAEL MARRERO
Joyce Bogart	HALEY HANNAH*
Andrew Gaines	ANTHONY J. GARCÍA
Pete/Detective/Don Engel	MICHAEL MARRERO
Mary Ellen/Brooklyn/Dara/Amanda	NICHOLE FORDE

ORCHESTRA

Music Director/Keys I	ANTHONY BRINDISI
Keys II	MATTHEW DEMARIA
Keys III	MATT CASTELLO
Guitar	JOE LOSCHIAVO
Drums	JOE NOVELLO



*Actors employed in this production are members of Actors' Equity Association, the union of Professional Actors and Stage Managers in the United States.



The Director/Choreographer is a member of the Society of Stage Directors and Choreographers, Inc., an independent national labor union.



The Musicians employed in this production are members of the American Federation of Musicians.

WARNING: The photographing or sound recording of any performance is strictly prohibited.

FIRE NOTICE: The exit indicated by a red light and sign nearest to the seat you occupy, is the shortest route to the outside. In the event of fire or other emergency, please do NOT run. WALK to that Exit. However, under normal circumstances, when leaving the Theatre, use the center rear exits. SMOKING is prohibited in the BUILDING, as required by the Suffolk County NO SMOKING Ordinance. Smoking in any area designated "No Smoking" renders the offenders subject to a fine, or imprisonment, or both.



STAGE DOOR

SCHOOL OF DANCE

Preschool | Youth & Teen | Adult | weDance

Bringing Broadway-level dance training to Long Island.



Enroll Today

stagedoordancer.com · info@stagedoordancer.com · (631) 654-8858

127 Sunrise Highway · Patchogue, NY

MUSICAL NUMBERS

The Queen Is Back
I Feel Love
I Remember Yesterday
On My Honor
Faster and Faster to Nowhere
White Boys
MacArthur Park
Entr'Acte
Heaven Knows
No More Tears (Enough is Enough)
Pandora's Box

On the Radio
I Love You
Bad Girls
She Works Hard for the Money
Dim All the Lights
I Believe in Jesus
Unconditional Love
To Turn the Stone
Friends Unknown
Hot Stuff
Last Dance

THE *Gateway*

**IS ON YOUR FAVORITE
SOCIAL MEDIA PLATFORM**



@TheGatewayPACSC



@The_Gateway



@TheGatewayPlayhouse



@GatewayShows

Scan the QR Code ▶



Escape life for a little while.



DEPARTING: North Fork, South Fork, Farmingville & Huntington.

Learn More: hamptonjitney.com/Tours

Contact Us: 631.283.4600 ext. 7770



ADVERTISE IN THE

Gateway PLAYBILL

VISIT WWW.GATEWAYPLAYBILL.COM

RESERVE YOUR AD SPACE TODAY!

OR CALL **631.345.2202**

TO SPEAK WITH A REPRESENTATIVE





The Most Important Role We Play: A Partner in Your Health

NYU Langone Health is expanding in your neighborhood, making it easier than ever to access top-ranked, quality care.

Our Bellport doctors will partner with you to help prevent and manage a variety of medical conditions, tapping into specialists within our NYU Langone Health network when needed.

And with one connected health record, you'll spend less time repeating your medical history and more time focused on your health.



Lisa Marx, DO
Family Medicine



Deirdre Stokes, DO
Family Medicine

To schedule an appointment, visit nyulangone.org/doctors

NYU Langone Primary Care Associates—Bellport Village
16 Station Road, Suite 5–6
Bellport, NY 11713
631-286-3995



**#1 Hospital in New York,
and Nationally Ranked
in 14 Adult Specialties**

JERSEY BOYS

Music by Bob Gaudio
Lyrics by Bob Crewe
Book by Mashall Brickman & Rick Elice

AUGUST 4-SEPT. 10

This behind-the-music story of Frankie Valli and The Four Seasons will take you from the streets of Newark to the heights of stardom. Follow the incredible journey of four guys bound by one dream—to make it to the top without giving up, selling out, or forgetting where they came from. Experience electrifying performances of golden greats that took these guys all the way to the Rock and Roll Hall of Fame: “Sherry,” “Big Girls Don’t Cry,” “Can’t Take My Eyes Off You,” “My Eyes Adored You,” and more. [#GATEWAYJERSEYBOYS](https://www.thegateway.org/production/gateway-jersey-boys)

Subscriptions on sale now. Tickets available at [631-286-1133 • THEGATEWAY.ORG](https://www.thegateway.org)

PROPANE FOR EVERYDAY



Paraco provides PROPANE at GREAT RATES to people who want to quickly and affordably enjoy their indoor and outdoor propane appliances!

Learn how propane can fuel your vacation vibes indoors and out at paracogas.com/propane or call us at **800.647.4427**

THE GATEWAY'S
HOLIDAY
Spectacular ON ICE!
 Starring
 Nancy Kerrigan

DECEMBER 1-JAN. 1 2024

Fiddler
on the
Roof

The Classic Musical of TRADITION!

JAN. 26-FEB. 25 2024

IN THE *****
HEIGHTS

THE TONY-WINNING BEST MUSICAL
 From the Brilliant Creator of Hamilton -
 Lin-Manuel Miranda

MARCH 15-APRIL 14 2024

SAVE MONEY.
 GREAT BENEFITS.
 ULTIMATE
 FLEXIBILITY.

CHOOSE ALL THREE
SAVE 25%

THE Gateway

Tickets Available at
 TheGateway.org



O'NEILL'S

— SALES EXCHANGE —

JEWELERS & COLLATERAL LOAN BROKERS

Antique and Contemporary Jewelry
Expert Jewelry Repairs
Personal and Estate Appraisals
Musical Instruments and Rentals

Bring in this ad for one free watch battery.

One East Main Street Patchogue, NY
631-289-9899
wmjoneills.com



We see *you* here.



Residents at The Bristol enjoy a wealth of upscale amenities and engaging activities that are tailored to their unique needs and interests. Learn more about this one-of-a-kind senior living experience.

THE BRISTAL AT SAYVILLE | 631.563.1160

The Bristol
ASSISTED LIVING
thebristol.com

Independent Living | Assisted Living | Memory Care



Licensed by the State Department of Health. Eligible for Most Long Term Care Policies. Equal Housing Opportunity.



Be on Stage!

THE *Gateway*
SCHOOL FOR THE

PERFORMING

ARTS

LEARN, LAUGH, SHINE!

FUN CLASSES FOR ALL AGES

- NEW STUDENTS WELCOME • MAKE NEW FRIENDS
- MULTI CLASS DISCOUNTS AND SCHOLARSHIPS AVAILABLE

ACTING • MUSICAL THEATRE • PRODUCTION

Classes Now Enrolling



**TO LEARN MORE EMAIL: ACTINGSCHOOL@THEGATEWAY.ORG
OR CALL (631) 286-0555, EXT 5000**

We "Set the Stage" for civilized travel to New England!

ROOM FOR OVER 90 VEHICLES EACH CROSSING

ON BOARD FOOD SERVICE & STEAMBOAT LOUNGE

NUMEROUS CROSSINGS DAILY

ENCLOSED PASSENGER CABIN

BRIDGEPORT & PORT JEFFERSON FERRY

www.88844ferry.com 1-888-443-3779

We All Have a Story.

Great Employment Opportunities!

Let's Get You Back to Living Yours!

Rehab for:

Joint Replacements
Injuries & Fractures
Stroke Management
Cardiac & Pulmonary Issues
Wound Care



LEARN MORE!



BROOKHAVEN
HEALTH CARE FACILITY
living legends



Visit us at
www.LivingLegendsHealth.com

Advanced Cardiac
Telemetry Monitoring

801 Gazzola Dr, East Patchogue



State-Of-The-Art Facility • Enclosed Service Drive • FREE
Now Offering Pick-Up & Delivery and Mobile Service • FREE 2

**\$250
OFF**

**Any New or Pre-Owned
Vehicle Purchase or Lease!***

*Cannot be combined with any other offers. Coupon must be presented when order is written. Valid only at Sayville Ford.

Coupon Expires: 9/30/23

5686 SUNRISE HWY EXIT 50, SAYVILLE,

*EXCLUDES VEHICLES OLDER THAN 6 YEARS FROM CURRENT MODEL



SAYVILLE FORD
FAMILY OWNED
& OPERATED
SINCE 1957



10-Year/100,000-Mile Warranty Included w/ Most Vehicles*
2-Year Maintenance Plan Included w/ Every Lease or Purchase

**\$25
OFF**

Your Next Service Visit

*Cannot be combined with any other offers. Coupon must be presented when service order is written. Valid only at Sayville Ford.

Coupon Expires: 9/30/23

NY • SAYVILLEFORD.COM • 631.573.0543

YEAR, VEHICLES WITH OVER 60,000 MILES, AND SPECIALTY VEHICLES.

WHO'S WHO



MAGGIE BERGMAN (*Curator*) is so excited to be back at the Gateway to spread some disco fever! Cassie in the recent international tour of *A Chorus Line*. Selected regional: *The Ordway (Beauty and the Beast)*,

North Shore MT (*Cinderella*), City Springs Theatre (*A Chorus Line*), The Gateway (*Newsies*). Proud Boston Conservatory alum. Endless gratitude to Jenny, Kyli, Paul, the entire Gateway team, and my fabulous agent Mikey! Love always to my family and friends. @maggie.bergman



CHRISTIAN BRAILSFORD (*Andrew Gaines*) Broadway National Tour: *Pretty Woman* (David Morse, Happy Man u/s). Off-Broadway: *Oratorio for Living Things*, *Cleopatra*, *Songs of a Serpent*. International: Scar in Hong

Kong Disney's *The Lion King*. He thanks his family and friends for their unwavering love and support. @christianbrailsford



GRACE CAPELESS (*Duckling Donna/Mim*) Excited to be making her Gateway Playhouse Debut! Broadway: *The Lion King* (Young Nala), *Matilda* (Lavender), *A Christmas Story* - OBC (Little Nancy),

Radio City Christmas Spectacular (Kayla), *Godspell* Cast of 2032 (Young Celisse). Film/TV: *Lost Girls* (Netflix), *Beaches* (Lifetime), *Landing Up* (Apple TV/Amazon Prime), *Frozen Fever* (Disney+), *67th Annual Tony Awards* (CBS), *Thanksgiving Day Parade* (CBS). Currently receiving a BFA for musical theater at Univ.Cincinnati-College Conservatory of Music. Love and thanks to my family, CESD, and Mara Entertainment. Socials: @gracecapeless.



DE'JA-SIMONE CRUMPTON (*Mary Ellen/Brooklyn Sudano, u/s Disco Donna, Duckling Donna*) Is elated to return to the disco! After graduating from Florida State University with a BFA in Musical Theater, she toured

with the First National Tour of *Summer: The Donna Summer Musical* and the First National Tour of The Lincoln Center Theater production of *Lerner and Loewe's My Fair Lady*! Regional credits include *In the Heights*, *Aida*, *Hairspray* and many more. Much gratitude and love to The Crumpton's, Gateway Playhouse and TPG! IG: @dejacrumpton



NICHOLE FORDE (*Associate Choreographer, Dance Captain, Swing*) is a Brooklyn native who is returning to the Gateway stage after having recently appeared in *Evita*. Her recent career highlight would be

performing in the inaugural cast of *Donna: The Donna Summer Musical* on the Norwegian PRIMA Cruise Line. Other works include: The New York Knicks (7th Avenue Dance Squad); *In The Heights* (Regional); *Cabaret* (Regional); *Anne of Green Gables* (Off-Broadway). Nichole hopes to touch, move, and inspire those in attendance. @theenikkiforde



ANTHONY J. GARCÍA (*Pastor, David Geffen, u/s Andrew Gaines*) is a proud alumnus of the B.F.A Musical Theater program at Ithaca College. He is excited to be reprising his role as Pastor at the Gateway Playhouse

after being a part of NCL's inaugural cast of *Summer: The Donna Summer Musical*! University credits include *RENT*, *PIPPIN*, *HEDDA GABLER*, *RAGTIME* and *THE WILD PARTY*. Anthony has performed at the White House on two separate occasions, the Final State Dinner and the National Youth awards with Rosie's Theater Kids. He would like to thank his family, mentors, friends and above all else god. Joshua 1:9



HALEY HANNAH (*Detective, Pete Bellotte, Don Engel, u/s Joyce Bogart*) is super hyped to be back at Gateway! Broadway: *Bring It On* (u/s Campbell/Eva). National Tours: *Beetlejuice* (Vacation Swing), *A Bronx*

Tale (ADC, u/s Rosina), *Flashdance* (u/s Alex), *Bring It On* (u/s Campbell/Eva). Selected Regional: *Jesus Christ Superstar* (Lyric Opera Chicago), *Saturday Night Fever* (Annette) (Ogunquit/Gateway/Coastal Carolina), *Smokey Joe's Cafe* (Fulton), *A Christmas Story* (Fulton), *Cutman: a boxing musical* (Goodspeed). TV: back-up singer Demi Lovato/Jonas Brothers (ABC), dancer Akon/Lonely Island (Comedy Central). BFA University of Michigan @haleyhannah25, www.haleyhannah.com. Love to Joey and Luna.

Continued on page 24

AVINO'S



ITALIAN TABLE



NEIGHBORHOOD ITALIAN REDEFINED

PASTA | SEAFOOD | STEAK

OPEN DAILY FOR LUNCH & DINNER
SUNDAY BRUNCH

631-803-6416

108 SOUTH COUNTRY ROAD, BELLPORT VILLAGE

AVINOSITALIANTABLE.COM



LOBSTERFEST, EVERY MONDAY
SERVING BELLPORT SINCE 1985

WHO'S WHO



AFRA HINES (*Disco Donna*) is thrilled to be making her Gateway Playhouse debut and to reprise her role as Disco Donna after understudying Ariana DeBose in the 2018 Broadway production. Some recent Broadway credits include; *Bob Fosse's Dancin*, *Funny Girl* (Emma u/s), *Hadestown* (Persephone u/s), *Shuffle Along* (Jazz Jasmine). TV credits include "Annie Live!" (NBC), "The Marvelous Mrs. Maisel" (Amazon Prime), "Fosse/Verdon" (FX) and "Boardwalk Empire" (HBO). Additionally, Afra was an original member of the Angelica Tour of *Hamilton*, playing San Francisco, Los Angeles and San Diego, and was a Radio City Rockette for 7 years. This performance is dedicated to Bradford, Loretta, and Mary Anne for their endless support and love. www.AfraHines.com



GIGI LEWIS (*Adult Dara*) recently made her theatrical debut as Pearl the Dynamite in *Hairspray* aboard Royal Caribbean. She is thrilled to finally embark on her professional career here at The Gateway Playhouse. With her roots in Houston, Gigi is no stranger to the stage. She captivated audiences in one of Houston's most prominent revue shows, *Dancin' in the Street... Motown & More*, where she portrayed icons Tina Turner and Whitney Houston. Gigi's talent has taken her to over 35 countries, performing as a featured headline singer for the Royal Caribbean fleet. She is deeply honored to be part of this production *Summer* and feels immensely blessed to share this experience with everyone.



JESSICA LORION (*Joyce Bogart, Ensemble*) is thrilled to kick off this summer at Gateway and dance at the Disco! Previously performed at Maine State Music Theatre in the World Premiere Chamber Version of *Ghost: The Musical* as Molly cover & Dance Captain, as well as a production of *Evita*. The Fulton Theatre with *Ghost: The Musical*, *Legally Blonde*, *The Producers* and *Cinderella*. National Tour: *Babette, Beauty and the Beast*. Some favorites: Mary Poppins in *Mary Poppins*; Peggy Sawyer, *42nd Street*; Marian Paroo, *The Music Man*; Carrie Pipperidge, *Carousel*; Linda, *Wedding Singer*. BFA: Shenandoah Conservatory @jessicalorion www.jessicalorion.com

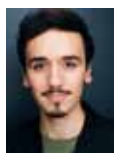

MICHAEL MARRERO (*Swing, Fight Captain*) Fresh off *Evita* and thrilled to be sticking around for the disco! He was in the inaugural cast of *SUMMER* with Norwegian Cruise Line last May and is indebted to Jenny, Kyli, and Anthony for the opportunity to revisit this beautiful show. So much love for this cast, especially Nikki Forde and Anthony Garcia — couldn't do this without you two. Ecuadorian and Cuban pride. Te quiero, mi familia! Represented by Pantera/Murphy the Agency. For Nick Pratico. @mmarrero28



CARMINE MASTROKOSTAS (*Bruce Sudano*) A graduate of NYU Tisch, Carmine studied at the Lee Strasberg Theatre and Film Institute where he performed in main stage productions of *Stupid F##king Bird* (Trigiron) and *The Drowsy Chaperone* (Aldolpho). He has also trained and performed at the Papermill Playhouse for their annual New Voices concert. He would like to thank his friends and family for their support and everyone at Bloc Agency for believing in him. "Heaven knows" this is gonna be fun!



MELISSA MATTOS (*Bob, Maid, Michael*) Born and raised in Brazil, Melissa is a multi-faceted artist who has been working as a professional dancer, singer and actress for the past 14 years. She is proud to represent the hard working immigrants that moved to this wonderful land to follow their American Dream. Melissa is thrilled to be working with a fierce cast, creative team and to be a part of the Gateway community. Some of her favorite acting credits include Roberta (*Danny and The Deep Blue Sea*), Carla (*In The Heights*), Mimi (*Rent*), *Cabaret* (Helga), and *The Lord of the Underworld* (Eurydice). Grateful for the ones leading and holding me down on this journey: to my partner Conor, my parents Marcia & Milton and my agent Steve. Grandma, this is for you. Eu te amo! @bigredhairmel



JADE MILAM (*Giorgio Moroder*) is thrilled to be making her Gateway Playhouse debut! Jade got her BFA from Rider University. Recent credits include: *Cabaret* (Kit Kat Girl), *The*

Continued on page 26



Ruland

FUNERAL HOME, Inc.

*Proudly Supporting The Arts
That Enrich Our Lives*

475-0098

500 N. OCEAN AVE, PATCHOGUE NY 11772

Swezey

FUEL CO., INC. - EST. 1919

Suffolk's Largest Family Owned Energy Company

- Heating & Air Conditioning
- Automatic Oil Delivery Service
- 24-Hour Emergency Service
- Budget Plans that Pay You Interest
- Expert Installations of Boilers, Burners, Hot Water Heaters & Air Conditioning Equipment



475-0270

51 RIDER AVE., PATCHOGUE



CHACHAMA
Upscale American Cuisine

Open Tuesday-Sunday at 4:00 PM

Prix-Fixe served daily
\$55.00 ~ 3 courses

Wednesdays Lobster Bake
M/P ~ 4 courses
2 lb. Lobster
(Starting May 31, 2023)

Thursdays Latin Night
\$38.00 ~ 3 courses

655-8 Montauk Hwy. • E. Patchogue, NY
631-758-7640
www.chachamagrill.com



*D*ada Nick's
Pizza
Since 1987

www.papanickspizzeria.com

Home of the Crispy Crust • Daily Specials

631-286-6400

117C South Country Road | Bellport Village

WHO'S WHO

Wolves (#46), *The Will Rogers Follies* (Ziegfeld Girl). Recent TV credits include: *The Marvelous Mrs. Maisel* (background). Many thanks to friends, family, and everyone at Gateway!
IG: @jade_milam



VICTORIA PRICE (*Dara/Amanda Sudano, Ensemble*) couldn't be more grateful to be back doing what she loves again after battling and beating Breast Cancer in 2022.

Recent credits include *Escape To Margaritaville* (1st National), & *How The Grinch Stole Christmas* (Nat'l tour). You can also see her on *PAW Patrol Live @ Home* on Paramount+. All the gratitude to God for carrying me through, my amazing mother & sisters, & the team at Avalon Artists Group. This is for you dad, always & forever.
@__victoriaprice



JOHN ROCLETTE (*Neil Bogart, Gunter, Sommelier*) feels back home at Gateway, this being his 6th show, including *Cher* (Gregg Allman), *Little Shop of Horrors* (Dentist), *Spamalot* (Lancelot), *Happy Days* (Count

Melachi), & *The Wedding Singer* (Sammy). Other credits: *Jersey Boys*, Broadway/Tour/offBway/Film (Tommy DeVito & Norm), *Blue Man Group* (Center Blue Man), *Bullets Over Broadway* (David Shayne), *Rocky Horror* (FrankNfurter), *Million Dollar Quartet* (Elvis). John is also a professional drummer. And remember, "if you hype something and it succeeds, it wasn't hype." - Neil Bogart. Insta: @John_Rochette, JohnRochette.com



NIA SIMONE SMITH (*Adult Mary Ellen, Norm, u/s Diva Donna*) is very excited to be a part of this amazing production of *Summer: The Donna Summer Musical* to help tell the story of the ultimate Diva. Disco is one of

Nia's favorite genres and can't wait to dance with you. Previously, Nia has been seen on Disney Cruise Line, Dragon in *Shrek*, Radio 1 in *Caroline or Change*, *Dreamgirls* at the Lyceum Theatre in Arrow Rock, and Crystal in *Little Shop of Horrors* at Mason Street Warehouse. She wants to thank most of her family for their constant support and belief in her. Nia plans to stay booked, healing and thriving always!



DAN TEIXEIRA (*Brian, Helmut Sommer, Ensemble*) is excited to be extending his time at the Gateway after just performing in *Evita!* Recent credits: *Harmony: A New Musical*, *The REV*, North Shore Music

Theatre, Transcendence Theatre Co, The Argyle Theatre & New London Barn Playhouse. Later this summer you can see him in the premiere of through Berkshire Theatre Group. Thanks to Jenny, Kyli & Anthony for the gift of groove. To Paul, Scott, Rachel & staff for letting me be a part of the Gateway history. Love to his friends and family. Penn State B.F.A | www.danteixeira.com



RENEE MARIE TITUS (*Diva Donna/ Mary Gaines*) is thrilled to be back at The Gateway! National tour: *The Color Purple* (Celie/Nettie u/s) Regional: *Head over Heels* (Pamela), *Rock of Ages* (Justice), *A Christmas*

Carol (Mrs. Fezziwig), *The Wedding Singer* (Ensemble/ Tina/ Holly u/s). International: Hong Kong Disneyland's *Festival of the Lion King* (Storyteller). Special thanks to Rachel, Paul, Jenny, Kyli Rae and BEA! Love to my family, kisses to my Max and glory to God. IG: @renee_m_titus

JENNY LAROCHE (*Director*) originated the role of Norman Brokaw in *SUMMER* on Broadway and became Associate Choreographer of the First National Tour. She is the Associate Director & Assistant Choreographer of *New York, New York* - Broadway nominated for 9 Tony Awards and Chita Rivera Awards recipient for Best Ensemble! Her favorite credits include: TV: *Smash* (recurring) produced by Stephen Spielberg, *Annie: Live!* and *Marvelous Mrs. Maisel*. Film: *Tick Tick Boom!* and *The Merry Widow* (MetOpera principal). Broadway: *SUMMER* (OBC), *Rockettes*, *Pal Joey*, *Fly*, *Paint Your Wagon* (NYCC). Additional credits include *MetGala*, *Tony Awards*, *SNL*, *Jimmy Fallon*, *Wendy Williams*, *Sherri*, and *Best Time Ever with Neil Patrick Harris*. Jenny was the Associate Director/Choreographer on *Mariah Carey's Christmas at Beacon Theatre*. Upcoming credits include Associate Choreographer of *Smash* coming to Broadway.



We're in Your Corner

People today can spend nearly half their lives over the age of 50. That's a lot of living. So, it helps to have a wise friend and fierce defender like AARP Long Island in your community so your money, health and happiness live as long as you do.

AARP offers tools, resources and local expertise to help you achieve your goals and stay connected.



Scan the QR
code or visit
aarp.org/nearyou
to learn more.

 /AARPLongIsland  @AARPLongIsland



WHO'S WHO

KYLI RAE (*Choreographer, Assistant Director*)

Broadway and First National Tour credits include Tony Award-winning *Jersey Boys*, *A Bronx Tale* directed by Robert DeNiro and Jerry Zaks, *SUMMER: The Donna Summer Musical*, *Rock of Ages*, *Mamma Mia!*, *Flashdance the Musical*, *Grease*, and *Fame*. Clint Eastwood cast Kyli as the Lead Angel, singing "My Boyfriend's Back", in his major motion picture adaptation of *Jersey Boys*, for Warner Bros. Studios. She has had the pleasure of working with iconic artists such as Celine Dion, Debbie Allen, Nell Carter, Alan Menken, Chazz Palminteri, Jerry Orbach, and Carol Burnett. Kyli Rae now serves as the associate choreographer of the Norwegian Cruise Line production of *SUMMER: The Donna Summer Musical* under the guidance of Des McNuff and Sergio Trujillo.

ANTHONY BRINDISI (*Music Director*) is returning to The Gateway as a Music Director after recently working on the theatre's production of *Evita* as their Associate Conductor and Keyboard Programmer. After graduating from Berklee College of Music where he studied Conducting, and Contemporary Writing and Production in both Spain and Boston, he went to work as the Associate Conductor on the national tours of *Jersey Boys*, and *A Christmas Story*, as well as the Off-Broadway, and Las Vegas productions of *FRIENDS! The Musical Parody* (Music Supervisor, Conductor, and Ableton Programmer). He also recently worked on the development and musical arrangements of a show for MSC's Seascape, which is currently being presented to a global audience after the ship's maiden voyage this past Fall. As a Composer, Anthony studied at BML's illustrious Lehman Engle Musical Theatre Writing Workshop, and is still currently a member of their ongoing advanced workshop program.

CASSIEL FAWCETT (*Production Stage Manager*) is absolutely thrilled to be a part of *Summer: The Donna Summer Musical* at The Gateway this summer. She is a recent graduate from Pace University's Stage Management program. Previous stage management credits include *The Eulogy Approach*; The Gateway Playhouse: *The Little Mermaid*, *The Cher Show*, *Legends of Rock*, *A Christmas Carol*, *The Wedding Singer*; Pace's Mainstage: *The Wolves*; *Rosencrantz and Guildenstern Are Dead*; and *The Last Days of Judas Iscariot*. She has also worked with DocBloc and other local theatres in NYC and on Long Island. Thank you to this amazing team for making this such a special production. Much love to her family, KB, and her friends (especially Rico for answering all her questions) for the constant support.

EMMA ESTELLE BENECK (*Wig and Makeup Designer*) is excited to have her professional design debut here at The Gateway! This North Carolina native just graduated from The University of North Carolina at Greensboro last month with a degree in Design and Technical Production with a focus in Wig and Makeup Design. Her other credits include designing UNCG's production of *Rock of Ages* and wardrobe supervising *The Wild Party*. To see her next adventures follow them on instagram @emmaebeneck.

KIM HANSON (*Lighting Designer*) A lighting designer for 50 years, Kim's early career was spent largely on the road with many tours including the first *A Chorus Line* tour of S.E. Asia. He has designed for Gateway Playhouse on Long Island for 30+ years and often designs for The Waterfront Playhouse in Key West. Kim has designed for Chen and Dancers, New American Ballet Ensemble, Nutcracker Key West, Ballet Santa Barbara, Main Street Ballet, and was Lighting Director for the US Tours of the Saint Petersburg State Ballet on Ice. He asks you to reconsider your lawns and to stop using fertilizer and pesticides on them. Peace!

BRITTANY LOESCH (*Props Designer*) New York City credits include sets for *Language of Angels* (Abrons Art Center) and props for *Così fan tutte*, *Ghosts of Versailles*, *Mahagonny* (Manhattan School of Music) as well as serving as Props Designer for The Actors Studio Drama School Repertory Season for 12 years. Gateway scenic designs include *Rent*, *Flashdance*, *The Rocky Horror Show*, *Drowsy Chaperone*, and *Avenue Q*, as well as *I Love a Piano* and *'SWonderful* for both set and projection design. She has additionally been Art Director of Gateway's Haunted Playhouse Nightmares and haunts past. Special thanks to my newest assistant!

JANINE LOESCH (*Costume Designer*) is a New York based Costume Designer. Janine is happy to be back designing at The Gateway. Her previous designs seen at The Gateway include *As You Like It*, and *Evita*. Janine will be Costume Coordinating Bob Mackie's designs in the National Tour of *Cher* this coming fall. She received her BFA in Bridal Design from Savannah College of Art and Design. Special thanks to Brittany and Kaitlyn.

JONAH VERDON (*Sound Designer*) is a New York based audio engineer and designer. Currently serving as the Gateway Playhouse resident designer, they have designed several shows for The Gateway including *Clue* and *Evita*. Jonah also served as technical director for the acclaimed web talk show *Stars in the House*, and projection designer for Firebird's production of *R.U.R.* It has been a joy to work on this production, boogie on!



DISCOVER PATCHOGUE

Come See what everyone is talking about!

For more information on Patchogue Events visit:

patchogue.com

McPeak's ASSISTED LIVING

*More than just a place to live...
A better way of life.*



- Assisted Living with Supervision
- 24 Hours per Day, 365 Days per Year
- Post-Hospital/Rehab Care
- Medication Management
- Art Therapy, Music Therapy, and Yoga
- Transportation Services
- Special Diets Observed
- Programs to Increase Awareness for Those with Cognitive Impairments
- Pet-Assisted Therapy

286 North Ocean Avenue, Patchogue, NY 11772 • 631-475-0445 • www.mcpeaks.com



Is Your News Legit... or Totally Unfit?

Trusted, Award Winning Local News Since 1871

THE LONG ISLAND Advance

print • online • mobile • Serving Southern Brookhaven Town
PATCHOGUE VILLAGE • BELLPORT VILLAGE

Mention this ad and receive \$5.00 off a new subscription

20 Medford Avenue, Patchogue
631-475-1000
longislandadvance.net



MONTI'S AUTO WORKS

IT'S IN THE DETAILS

EXPERT AUTO COLLISION REPAIRS

ALL INSURANCE ACCEPTED



1791 MONTAUK HIGHWAY
BELLPORT, NY 11713

286-2116

REESE'S 1900

A TRADITIONAL "OLD STYLE" PUB



Thank You!

~Closed Sunday~

70 North Ocean Avenue • Patchogue • 631-289-1900 • www.reeses1900.com

Confused by Medicare?

- Are you paying too much for your prescriptions?
- Are you turning 65 and still working?
- Are you getting everything you're entitled to?

Choosing a Medicare Advantage Plan, Medicare Supplement Plan or Part D Drug Plan can be overwhelming.

Imagine a stress-free experience with
NO COST TO YOU!



Cindy Goldsher Insurance

Senior Services Specialist, NYS Licensed Agent & Broker

CALL: 516-578-8330 EMAIL: medicarepro65@gmail.com

WEBSITE: cindyinsurance.com

Now there are 4 ways to “Listen to Lawrence” Davidow explain Elder Law, Special Needs and Estate Planning.

1



WATCH the
Listen to Lawrence
seminar in its entirety
on our website.

2



LISTEN to the *Listen to Lawrence* Podcast series, to find out the answers to commonly asked questions. Find it on our website or wherever you get your podcasts.

3



LEARN from the *Listen to Lawrence* Letters that are released twice a week – sign up at info@davidowlaw.com to receive them in your inbox.

4

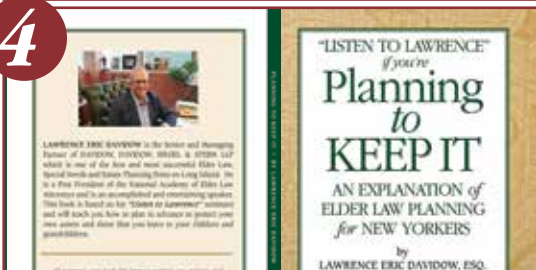

READ
the *Listen to Lawrence*
Book: *Planning to Keep It*
now available
on Amazon.



DAVIDOW, DAVIDOW, SIEGEL & STERN, LLP

Long Island's Elder Law, Special Needs and Estate Planning Firm
1050 Old Nichols Road - Suite 100, Islandia, New York 11749 | Tel. (631)234-3030
www.davidowlaw.com Additional office located in Mattituck

Children's Theater

Fun for the whole family, tickets start at \$15!



ROALD DAHL

Matilda

THE MUSICAL

JR.

JULY 7, 8, 14, 15

FRI 11AM, 2PM AND SAT 11AM

Rebellion is nigh in *Matilda JR.*, a gleefully witty ode to the anarchy of childhood and the power of imagination! This story of a girl who dreams of a better life and the children she inspires will have audiences rooting for the "revolting children" who are out to teach the grown-ups a lesson. Packed with high-energy dance numbers and catchy songs featuring your favorite characters including Miss Trunchbull and Miss Honey, *Matilda JR.* is a joyous girl power romp. Children and adults alike will be thrilled and delighted by the story of the special little girl with an extraordinary imagination.



JEFF BOYER'S
★ **BIG** ★
**BUBBLE
BONANZA**

GROUP RATES AVAILABLE! Perfect for Parties, Camps and More!

Disney · PIXAR

FINDING NEMO



© Disney Pixar

JR.

AUGUST 18, 19, 25, 26 & SEPTEMBER 1-2 11AM

Based on Disney's 2003 Pixar movie *Finding Nemo* follows Marlin, an anxious and over-protective clownfish, lives in the Great Barrier Reef with his kid Nemo, who longs to explore the world beyond their anemone home. But when Nemo is captured and taken to Sydney, Marlin faces his fears and sets off on an epic adventure across the ocean. With the help of lovable characters such as optimistic Dory, laid-back sea turtle Crush, and the supportive Tank Gang, Marlin and Nemo both overcome challenges on their journey to find each other and themselves. Featuring your favorite songs such as "Just Keep Swimming," "Fish Are Friends Not Food," and "Go With the Flow," *Finding Nemo JR.* brings a vibrant underwater world to life on stage in a story full of family, friendship, and adventure.

AUGUST 11 & 12 11AM

Jeff Boyer takes bubbles to the max in this one man bubble extravaganza. Mixing comedy, music and interactive bubble magic, he engages and delights audiences of all ages.



SAVE MONEY. GREAT BENEFITS. ULTIMATE FLEXIBILITY.



IT'S SIMPLE.

CHOOSE 3 SHOWS OR MORE
Select Dates Later
SAVE 25%

OTHER BENEFITS OF SEASON PASSES INCLUDE:

CHOOSE YOUR SHOWS AND DATES NOW OR ON YOUR SCHEDULE.

Like to make last-minute plans? With Season Passes you can decide to book your seats any time you want - now or later. You can select your first show now, and save the rest for later. You can even decide to go for a performance that is in a few hours!

FREE TICKET EXCHANGES

Change of plans? Just give us 24 hours notice and we'll exchange your tickets for another date that is more convenient for you.

FRIENDS AND FAMILY DISCOUNT

Need additional tickets for Special Events or Children's Theatre? Exclusive discounts are applied when purchasing for yourself or for friends and family.

SHAKE ★ the Shore ★

THE GATEWAY'S ANNUAL FUNDRAISER

PLEASE JOIN US

SATURDAY, JULY 29, 2023 • 6:00 PM

HONORING DIANE GIATTINO

Food, Fun, Cocktails, Auctions, and Entertainment!
In Advance \$175 • At the Door \$200

FOR TICKETS PLEASE CALL 631-286-1133
or VISIT THEGATEWAY.ORG

215 SOUTH COUNTRY RD, BELLPORT NY 11713

THE GATEWAY'S GRAND PRIZE RAFFLE

GRAND PRIZE: LAS VEGAS GETAWAY

Includes 3 nights at the Venetian Las Vegas, a \$300 Food Voucher, Gondola Ride at the Venetian, and a pair of tickets to America's Got Talent presents Superstars Live at The Luxor Hotel

DRAWING HELD: JULY 29, 2023

The winner does not need to be present to be eligible to win!
Simply mail payment to The Gateway or go to our website
www.thegateway.org-Support-ShakeTheShore

DONATION: 1 ticket for \$20.00 or 3 tickets for \$50.00

CONTRIBUTE TO THE FUTURE OF THE ARTS

We invite you to lend your support and become a bigger part of our performing arts family.

★ **STAR BILLING**
\$25,000 +

★ **LEADING PLAYER**
\$10,000 +

★ **PRINCIPAL ROLE**
\$5,000 +

★ **DIRECTOR'S CIRCLE**
\$2,500 +

★ **FRONT ROW VIP**
\$1,000 +

★ **BACKSTAGE PASS**
\$500 +

★ **CAST MEMBER**
\$250 +

★ **STAGE HAND**
\$100 +

★ **FAN CLUB**
\$50 +

**GO TO THEGATEWAY.ORG
AND CLICK ON SUPPORT OR
CALL (631) 286-7027 FOR MORE
INFORMATION**

The Performing Arts Center of Suffolk County is a 501(c)3 non-profit organization - all donations are 100% tax-deductible. Thank you for your contribution to the future of the arts!

To adjust the way your name is listed here, please email

**Scot@TheGateway.org
or call 631-286-7027.**

BOARD MEMBERS

Paul Allan
Gale Edwards
Diane Giattino
Jim Martinsen
Ann Nowak
Ken Searles
Terry Tuthill

STAR BILLING

New York State Council
on the Arts
Boykin Curry
Suffolk County Economic
Development

LEADING PLAYER

AARP
The Knapp Swezey Foundation

PRINCIPAL ROLE

Ingrid Arneberg
In Memory of Susan Smalling
and Linda Goldfarb
Existence Media
NYU Langone Health

DIRECTOR'S CIRCLE

Cullen and Danowski, LLP
Dennis Marshall
Isabella Rossellini
Searles Graphics
Frank and Marie Trotta

FRONT ROW VIP

Susan Belcher
Paul and Ellen Bonfanti
Alison and Rob Wegener,
TOLA.
John Shea Jr. and Diane Crean
Lexi Diamond and Jeff Fuisz
Teresa Fiori
Flanzer Construction Inc
Joyce Hanly
Judy Fortuna-Ince and
Peter Ince
Alexandra Lamothe
Vincent and Linda Leuzzi
Long Island Advance
Jim Martinsen and
Robin Stevens
Glenn and Louise Mehrtens
Albert Milite
Dave and Debbie Morrissey
Phylis Natoli
Frank and Ginny Palamara
Victoria Pegg
Searles Graphics
George Tvelia

BACKSTAGE PASS

Bill Allan and
Mary Lou Maloney
Mrs. Joanne Bennett
Estella and Robert Clasen
Tom and Sara Jane Corwin
Mary Jane and Brian Cullen
Diana Davies
Charles and Linda desJardin
Gale Edwards
Dan Fink
Samara Goldberg
Kim Hendrickson
DiGrace Hoiland
Judith Hope

Debbie and Sean Hunter
Ridgewood Savings Bank

Joan & Irwin Kirtman
Cheryl A. Felice and
Lorraine Kuehn
Ann Marie and Gary Loesch
Margie K Ludewig
Gloria Mancuso and
Glenn Dielmann
Joe and Tricia Manno
Palace Lighting Electrical
Contractor Inc.

Kathe and Bob Palermo
Dr. Mary Koslap-Petraco

Playbill Inc.
Sandy Reifel
Billy Rignola

Robert and Pamela Rosenberg
Barbara and Eric Russo

and Family
Judith Steinberg
Elizabeth Torbenston
David Tobachnik
and Alice Anne Humphrey
Jonathan Turell
Mr. Anthony Vetere

CAST MEMBER

Dr. and Mrs. Chantal
and Richard Berman
Bulovas Restoration
The Flagg Family
Anna Lou Fletcher
Lorraine Fosmire
Joe and Joan Fuoco
Briana Gallo
Ada Graham
Edward Graziano
and Doug Caribe
Robert K. Irish
Anne Izzillo
Susan Kahl and
James Vaughan

Chris Kelley and Stuart post
Julie Lachman
Long Island Community
Hospital
Jane Love
Jesse Oxfeld
Bob and Ann Quinn
Carly Rosen
Carly Roesen, In Honor of
Isabella Rossellini's
70th Birthday
Swezey Fuel
Patricia Van de Wetering
Allen and Angela Welcome

John P. Dietzel
Patricia Dima
Nancy Duncan & Jamie Moog
DiGrace Hoiland
Carol and Shelley Holt
In Honor of Art Bellante
Richard and Maryann Hoshino
Robert Judem-Cautin
Janice F. Klein
Susanna Klein
Vasili Kreatsoulas
Kulakowski Family
Tom and Pamela Lerner
Regina Mascia
Mr Michael Mattes
Lisa and George Meyer-Fertal
Joe Minutillo
Giovanna Mottern
Gary Murphy
Ivana Newman - Bellport Inn
Kevin and Joy O'Brien
Ann and Bill O'Shea
Lou and Jeanette Paolillo

Richard Papp
Playcrafters Theater Co.
Anthony and Rachelle Psaris
Marianne and Frank Schmidt
Mary Ellen Smith
Donald Steckler
Mrs. Frances Stokes
Joe Sturiale
Laura Terwilliger
Thomas Usztoke
Nancy and Roy Vaillancourt
Paula Warmuth
Thomas Williams
Linda and Richie Yakavonis
Curt and Judy Youngerman

Maura Lebron
Sara Morse
Mrs Susan Nappo
Richard and
Ruth Anne Otterstedt
Nancy Poulos
Mary Procopio
Alice M. Quinn
Patricia Sikorski
Susan and
Magnus Thorstenn
Kathleen Twomey-Hoge
Joseph Varsalona
Sharon Walker
Timothy Watkins
Genie and Carol Weisman
Cindi and Robert Wellins
William and Janet Wroblewski

STAGE HAND

Kent and Connie Adee
Barbara Black
Ellen Clyne
and Reiny Schumann
Jean Coakley
Dennis and
Kathleen Desmond

FAN CLUB

Maureen Campanelli
Richard Cebulski
Dankievitch Family
Kathleen Ennesser
Robert and Donna Esp
Felix Iasevoli

*All names listed reflect
curent 2023 FY donations



**PALERMO
PAVING INC.**

Bellport, New York

OUR SERVICES INCLUDE

ASPHALT PAVING | DRAINAGE INSTALLATION
MASONRY | POURED CONCRETE
SEALCOATING | OIL & STONE SURFACES
BRICK PATIOS, WALKWAYS | POOL SURROUNDS



PALERMO PAVING | Bellport NY

631.286.8739 | info@palmopaving.com | palmopaving.com

PERFORMING ARTS CENTER OF SUFFOLK COUNTY

BOARD OF DIRECTORS

Chair Ken Searles
Vice-Chair Terry Tuthill
Secretary Gale Edwards
Treasurer Jim Martinsen
Directors Paul Allan, Diane Giattino, Ann Nowak

ADMINISTRATIVE

Executive Artistic Director Paul Allan
Director of Business Operations Jeff Bellante
HR/Payroll Gale Edwards
Casting Director Rachel Armitstead
Director of Development/
Public Relations Scot Patrick Allan
Development Associate Susan Daconto
Company Manager Collin Alois
Associate Company Manager Chris Smith
Casting Assistant Kaitlyn LaGrega
Accounts Payable/Bookkeeping Janet Caponi
Production Photographer Jeff Bellante
COVID Compliance Officer Annmarie Allan

CREATIVE

Director Jenny Laroche
Choreographer, Asst. Director Kyli Rae
Musical Director Anthony Brindisi
Associate Choreographer Nichole Forde
Lighting Designer Kim Hanson
Prop Designer Brittany Loesch
Costume Designer Janine Loesch
Sound Designer Jonah Verdon
Wig & Makeup Designer Emma Estelle Beneck
Projections Designer William Milligan

EDUCATION

Acting School Manager Rachel Armitstead
Acting School Administrator Kaitlyn LaGrega
Teaching Staff Rachel Armitstead, Kaelem VonCamper,
Kaitlyn LaGrega, Cullen Titmas, Amy Woschnik
Accompanist Anthony Vetere

VOLUNTEER USHERS

Annette Reeve, Beatrice Marelli, Camille Brideson, Carol Niessing, Celmira Pachon, Cheryl Becker, Connie Merced, Cornelia D'Aureli, Debra Sanda, Diane Lovizio, Diane Warren, Eileen Maida, Geri Gerns, Harold Schiffman, Janet David, Janet Kelly, Jim Ficker, Jody Evola, Joe Warren, Joyce Gambina, Judy Onorato, Kathy Pernice, Kristina Farmer, Linda Good, Linda Okolowich, Linda Villano, Lorrie Clifford, Mary Lanier, Melissa Donovan-Foglia, Pat Ely, Patricia Leask, Patti Ficker, Peggy Rodgers, Peter Pernice, Rita Mendrina, Robert Koenig, Sandy Reifel, Sue Greenleaf, Suzette Ciminelli, Theresa Gabriel, Tim Cole, Violet Bezler

PRODUCTION

Production Manager Brian Loesch
Production Stage Manager Cassiel Fawcett
Technical Director John Sabo
Scenic Coordinator/Properties
& Paints Supervisor Brittany Loesch
Lighting & Electrics Supervisor Riley Noble
Costume Shop Manager Janine Loesch
Audio Engineer Jonah Verdon
Wig & Makeup Supervisor Emma Estelle Beneck
Special Projects Technician Louis Perrotta
Rentals Manager/
Assistant Production Manager Tony Tambasco
Assistant Stage Manager Bre O'Brien
Wardrobe Supervisor Alex Conn
Head Carpenter Mikey Stickney
Props & Paints Assistants Nicole Artale
Staff Electrician Dylan Sepulveda
Carpenters Greg Coulter, Jacob Bubeck, Leo Faitakes
Audio Assistant Leonardo Mignola

PRODUCTION APPRENTICES

Costume/
Wardrobe Apprentices Izzy Mangiaracina, Peggie Dona
Wig and Makeup Apprentice Maggie Schall
Carpentry Apprentices Mary Hardy-Bos,
Cameron Cook, Sophia Greco, Emily Rinfret
Electrics Apprentice Joshua Chambers,
Stephanie McGrath
Props and Paints Apprentice Sierra Shepherd,
Alayna Ogle
Stage Management Apprentice Taylor Denning

BOX OFFICE

Box Office Manager Laurie Cole
House Manager Joanne Tambasco
Assistant House Manager Abby Beodeker
Box Office Janet Caponi, Phyllis Kaye,
Katie Ford-Mehrkens, Matthew Kraut, Jamie Haughney
Group Sales Laurie Cole, Joanne Tambasco,
Abby Beodeker
Front of House Staff Allison Fama, Caitlin Fawcett,
Danny Parr, Jack Burkhardt, Joe Kraus, Luke Allan,
Matt Fama, Meghan Fawcett, Ralph Bianco,
Will Brennan, Derek Griffin, Alexa Allan

FACILITIES

Facilities Manager John Paul Baker
Cleaning Staff Jasper Bailey
Grounds Maintenance HTM Landscaping

GATEWAY PLAYHOUSE

would like to thank our volunteer staff for their dedication and support. It is much appreciated.

IF YOU WOULD LIKE TO JOIN
OUR VOLUNTEER STAFF
CALL 631-286-0555



All we do is all for you.

**We pioneered a faster way to recover from joint surgery,
so Greg barely missed a step.**

Every late night. Every research study. Every advanced treatment.
Every question. Every answer. Every breakthrough.
At Stony Brook Medicine, all we do is all for you.



Stony Brook Medicine

stonybrookmedicine.edu/all-for-you/ortho

THE BELLPORT

Steps Away from the Gateway Playhouse



~ New York Times Review

631.286.7550 | www.thebellportrestaurant.com

159 SOUTH COUNTRY ROAD | BELLPORT NY 11713