

Disney's

MARY POPPINS



THE *Gateway*
PERFORMING ARTS CENTER OF SUFFOLK COUNTY

Peppercorn

OPEN
7 DAYS
LUNCH &
DINNER
11AM

Cafe



AMERICAN CUISINE

BREAKFAST AT 9 A.M.
SATURDAY

BRUNCH AT 9 A.M.
on SUNDAY

HAPPY HOUR 4-7 P.M.

Half Priced Drinks at the Bar

MONDAY-FRIDAY 4-7 P.M.

\$6 BURGER

+ Half Priced Beer & Wine at the Bar

LIVE MUSIC: FRIDAY, SATURDAY & SUNDAY 7-11 P.M.

KARAOKE: THURSDAY 8-12 P.M.

COMEDY SHOWS: JUNE, JULY & AUGUST

SUNDAY &
MONDAY

3-COURSE LOBSTER
DINNER **\$17**

TUESDAY

3-COURSE
PORTERHOUSE
DINNER **\$25**

WEDNESDAY

3-COURSE
PRIME RIB
DINNER **\$19**

Centrally located between the Gateway Playhouse and Patchogue Theater. Outdoor Dining.

668 SOUTH COUNTRY ROAD, EAST PATCHOGUE

thepeppercorncafe.com • 631-438-0661



Pamela Lerner

ANTIQUES & HOME
FOR MODERN LIVING

Furniture • Lighting • Distinctive Gifts • Vintage Modern
Decorative Arts • Jewelry • Interior Design • Restoration



145 South Country Road Bellport New York 11713

PAMELALERNERANTIQUES.COM

PAMELALERNERANTIQUES@MSN.COM 631.776.2183

Dear Friends,

We are honored to welcome you to our 65th season of live, professional theatre, and the Long Island premiere of Disney's *Mary Poppins*.

Mary Poppins is directed by Shaun Kerrison, the resident director of the original Broadway production, and stars Gail Bennett, who played the role of Mary Poppins over 100 times on the musical's national tour. And, as an extra special touch of magic, this production features flying by the renowned special effects company, Flying by Foy, who flew Mary in the original Broadway production. Flying by Foy is also the aerial effects provider for five shows that are currently running on Broadway.

As our summer season continues, it is our privilege to continue bringing you the Broadway-quality shows that you love & deserve. While our mainstage shows are the crown jewels of our company, there are many facets of our work that reach far beyond our stage.

In the spring, we had the pleasure of hosting a presentation of "The Who's Tommy," fully produced by members of East End Disability Associates' Creative Arts Program. This Creative Arts Program is designed to "teach life skills to adults with developmental disabilities by way of the performing and creative arts." As our partnership continues to grow, an acting program for young adults on the autism spectrum and/or with learning disabilities called "All the World's a Stage." That pilot program has evolved into a two week acting intensive that will debut later this summer.

Also this summer, teachers from the Gateway Acting School have conducted a series of acting workshops at the Boys and Girls Club of the Bellport Area. These sessions, available for all club members, help students reach their potential by giving them an outlet for their creativity. In the future months, multiple scholarships to the Gateway Acting School will be awarded to select participants, as a direct result of funds raised from our 2013 Gala.

I hope you will join us later this summer at our fourth annual gala, The Unusual Ball. This benefit, held on August 23, will be an evening of food, fun, fashion and finery. Please join us in your summer cocktail attire (or your eclectic finest!) for the party of the summer. Our shows and community outreach efforts would not be possible without your support.

Thank you so much for helping us celebrate 65 years of live, professional theatre. Here's to the coming years!

Sincerely,



Paul Allan,
Managing Producer

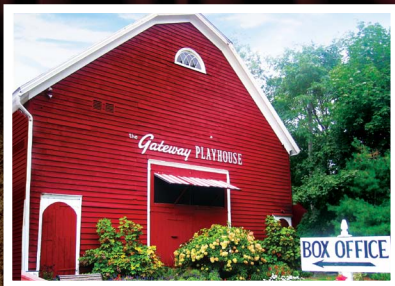

Production of

DISNEY'S and CAMERON MACKINTOSH'S

MARY POPPINS

A Musical Based on the Stories of P.L. Travers and the Walt Disney Film

Original Music and Lyrics By
RICHARD M. SHERMAN and ROBERT B. SHERMAN

Book By
JULIAN FELLOWES

New Songs and Additional Music and Lyrics By
GEORGE STILES and ANTHONY DREWE

Co-Created By
CAMERON MACKINTOSH

Featuring

GAIL BENNETT, TONY MANSKER, JONATHAN RAYSON and KRISTEN BETH WILLIAMS

With

ANTHONY CHRISTIAN DANIEL, LISA DONMALL-REEVE, DARYL GETMAN,
JOHN O'CREAGH, SANDY ROSENBERG, CLAY STEFANKI, MARY VANARSDEL

Producer
PAUL ALLAN

Associate Producer
JEFF BELLANTE

Production Manager
BRIAN LOESCH

Scenic Design
CHRISTINE PETERS

Costume Designer
RACHEL BERCHTOLD

Production Stage
Manager
DAVID APICHELL

Choreographer
LISA STEVENS

Directed By
SHAUN KERRISON

Company Manager
and Casting
MICHAEL BAKER

Lighting Design
KIM HANSON

Musical Director
JONATHAN PARKS

MARY POPPINS

Is presented with special arrangement with Music Theatre International (MTI). All authorized performance material are also supplied by MTI. 421 West 54th Street, New York, NY 10019
Phone: 212-541-4684 Fax: 212-397-4684 www.MTIshows.com

Flying by Foy

MARY POPPINS is a co-production with the Ogunquit Playhouse, in Ogunquit, Maine.

Special thanks to our sponsors for this production.



DIAMONDS·WATCHES·BROOCHES
GIA CERTIFIED DIAMOND GRADER
BRACELETS·EARRINGS·CHARMS
ANTIQUÉ & CONTEMPORARY GOLD JEWELRY
WRITTEN APPRAISALS
MUSICAL INSTRUMENTS & RENTALS
EXPERT JEWELRY REPAIRS

A special celebration or an invest in your financial future, by selling your unworn jewelry, we are at your service.



We are proud and privileged to be part of a company with a nationwide reputation for honesty, integrity, dependability and service. We attend to your daily financial needs not met by any other financial institutions. Our customers represent today's working class citizens who have an unexpected need for a short term loan. We buy Gold. Licenced by Suffolk County Consumer Affairs.

One East Main Street
 Patchogue, New York 11772
 wmjoneills.com 631.289.9899



CAST OF CHARACTERS
 (IN ORDER OF APPEARANCE)

Bert TONY MANSKER*
 George Banks JONATHAN RAYSON*
 Winifred Banks KRISTEN BETH WILLIAMS*
 Jane Banks ALISON CORDARO, THEA FLANZER
 Michael Banks ETHAN EISENBERG, NOLAN LYONS
 Katie Nanna ASHLEA POTTS
 Policeman BRYAN CHARLES MOORE
 Miss Lark KELLY MARTENEY
 Admiral Boom JOHN O'CREAGH*
 Mrs. Brill MARY VANARSDDEL*
 Robertson Ay ANTHONY CHRISTIAN DANIEL*
 Mary Poppins GAIL BENNETT*
 Park Keeper CLAY STEFANKI*
 Neleus TANNER WILSON
 Bank Chairman JOHN O'CREAGH*
 Miss Smythe DARYL GETMAN*
 Von Hussler JAKE PRIMMERMAN
 Northbrook CLAY STEFANKI*
 Bird Woman SANDY ROSENBERG*
 Mrs. Corry LISA DONMALL-REEVE*
 Fannie TIMOTHY GRADY
 Annie JAKE PRIMMERMAN
 Valentine TANNER WILSON
 Miss Andrew SANDY ROSENBERG*

ENSEMBLE

STEPHANIE BROOKS, KORY GELLER, TIMOTHY GRADY, ASHLEY MARINELLI, KELLY MARTENEY, BRYAN CHARLES MOORE, ASHLEA POTTS, JAKE PRIMMERMAN, CLAY STEFANKI*, TANNER WILSON and LISA DONMALL-REEVE*

UNDERSTUDIES

Bert JAKE PRIMMERMAN	Mary Poppins STEPHANIE BROOKS
George MICHAEL EDWARD BAKER*	Park Keeper/Northbrook TIMOTHY GRADY
Winifred ASHLEA POTTS	Bird Woman/Miss Andrew KELLY MARTENEY
Admiral Boom ... BRYAN CHARLES MOORE	Miss Smythe ASHLEY MARINELLI
Mrs. Brill KELLY MARTENEY	Mrs. Corry ASHLEY MARINELLI
Robertson Ay TANNER WILSON	

Dance Captain DARYL GETMAN*
 Production Stage Manager DAVID APICHELL*

ORCHESTRA

Keys JOHNATHAN PARKS	Reed 2 MARK GATZ
Trumpet RON FOX	Bass CATHERINE O'MALLEY
Horn LEE DUKE	Drums TERRENCE BATES
Reed 1 MICHAEL KENDROT	

Original London and Broadway Production Credits:
 Produced by
 CAMERON MACKINTOSH and THOMAS SCHUMACHER
 Co-Choreographer Lighting Design
 STEPHEN MEAR HOWARD HARRISON
 Scenic and Costume Design
 BOB CROWLEY
 Co-Direction and Choreography
 MATTHEW BOURNE
 Directed by
 RICHARD EYRE



*Actors employed in this production are members of Actors' Equity Association, the union of Professional Actors and Stage Managers in the United States.



The Musicians employed in this production are members of the American Federation of Musicians.



The Director/Choreographer is a member of the Society of Stage Directors and Choreographers, Inc., an independent national labor union.



VOTED #1

"Traditional American Restaurant on Long Island." - Zagat 2011, '12 & '13



Best Burger on Long Island
from Pulse Magazine *"Battle of the Burger"*

Happy Hour

[Monday-Friday 3-7 p.m.]

Half Price Draught Beer • Half Price Glass Wine
\$7 Chop House Burger • Bar Area Only

Live Music [Friday & Saturday 9pm - 12am]

Daily Chalkboard Specials

69 E. Main Street, Patchogue Village
www.perabellfoodbar.com • 631-447-7766

SCENES AND MUSICAL NUMBERS

Mary Poppins takes place in and around the Banks' household somewhere in London at the turn of the last century

ACT I

SCENE 1: Cherry Tree Lane
"Chim Chim Cher-ee" Bert
"Cherry Tree Lane" Part 1 Mrs. Brill, Winifred, Jane Michael, Robertson Ay, George
"The Perfect Nanny" Jane and Michael
"Cherry Tree Lane" Part 2 Winifred, Jane, Michael
 Mrs. Brill, Robertson Ay, George

SCENE 2: Mary's Arrival

SCENE 3: "Practically Perfect" Mary Poppins, Jane, Michael

SCENE 4: Jolly Holiday
"All My Own Work (Chim Chim)" Bert
"Jolly Holiday" Bert, Park Keeper, Jane, Michael, Neleus, Mary Poppins, Ensemble

SCENE 5: Let's Hope She Will Stay
"Let's Hope She Will Stay/Cherry Tree Lane Reprise/Being Mrs.Banks/Jolly Holiday Reprise" George, Winifred, Jane, Michael

SCENE 6: Spoonful of Sugar
"Winds Do Change (Chim Chim)" Bert
"A Spoonful of Sugar" Mary Poppins, Jane, Michael, Robertson Ay, Winifred

SCENE 7: The Bank
"Precision and Order/A Man Has Dreams Part 1" Clerks, Chairman, Von Hussler, Northbrook
"A Man Has Dreams Part 2" George

SCENE 8: "Feed the Birds" Bird Woman, Mary Poppins

SCENE 9: "Supercalifragilisticexpialidocious".. Mary Poppins, Mrs. Corry, Customers, Bert, Jane, Michael
"Supercal Reprise" Bert, Ensemble

SCENE 10: Bad News
"The Winds May Blow (Chim)" Bert
"Twists and Turns (Chim Chim)" Bert

SCENE 11: "Playing the Game" Mary Poppins, Valentine, Bear, Doll
 Other Toys

SCENE 12: Chim-Chimney
"Chim Chim Cher-ee Reprise" Bert, Mary Poppins

ACT II

SCENE 1: Brimstone and Treacle
"Cherry Tree Lane Reprise" Mrs. Brill, Robertson Ay, Michael, Jane, Winifred
"Brimstone and Treacle Part 1" Miss Andrew

SCENE 2: "Let's Go Fly A Kite" Bert, Park Keeper, Michael, Jane, Kite Flyers

SCENE 3: "Good For Nothing/Cherry Tree Lane Reprise" George

SCENE 4: Winifred Despairs
"Being Mrs. Banks Reprise" Winifred

SCENE 5: "Brimstone and Treacle Part 2" Mary Poppins, Miss Andrew

SCENE 6: George Returns

SCENE 7: I'll Stay Till the Chain Breaks
"Practically Perfect Reprise" Jane, Michael, Mary Poppins

SCENE 8: Step In Time
"A Chimney Swept (Chim Chim)/Step In Time" Bert, Michael, Jane, Sweeps, Mary Poppins
"Down the Chimney/Step In Time Reprise" Sweeps, Bert

SCENE 9: "A Man Has Dreams Reprise/A Spoonful of Sugar Reprise" George, Bert

SCENE 10: Anything Can Happen
"Anything Can Happen Part 1" Mary Poppins, Jane, Michael, Winifred

SCENE 11: Anything Can Happen Part 2
"Anything..." (cont'd) Bird Woman, Board of Directors
"Give Us the Word" George

SCENE 12: Anything Can Happen Part 3
"Anything Can Happen" Mary Poppins, Bert, Ensemble

SCENE 13: I Love You, Mary Poppins

SCENE 14: Family Life
"A Spoonful of Sugar Reprise/Bows" Mary Poppins
"Bows/Anything Can Happen" Company
"Supercal/Bows" Company

PORTERS

on the lane

COCKTAILS  RESTAURANT  CATERING



FOR RESERVATIONS or MORE INFO CONTACT US

phone ✦ 631—803—6067

email ⚓ portersbellport@aol.com

NEW MENUS - SPECIALS - UPCOMING EVENTS

MUSIC - SUMMER HOURS  MORE VISIT ...

website ⚙ www.portersonthelane.com

Location ◻ 19 Bellport Lane Bellport Village Nj 11713

PICK UP SOMETHING SWEET FROM ACROSS THE STREET!

Carla Marla's

ICE CREAM PARLOR & CANDY SHOP



one free topping w/ this coupon

phone * 631-803-6630

email: carlamarlas@hotmail.com

8 BELLPORT LANE, BELLPORT VILLAGE, NY 11713

Who's Who

MARY POPPINS

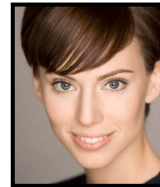

GAIL BENNETT (*Mary Poppins*) performed the title role in *Mary Poppins* over 100 times on the First National Tour and Regional Premiere and played Usherette/ Lick-me Bite-me in the Las Vegas and Hollywood Bowl companies of *Mel Brooks' The Producers*, directed by Susan Stroman. Other favorites: Eliza Doolittle in *My Fair Lady* opposite Tony winner Jefferson Mays, Maria in *The Sound Of Music* opposite Rex Smith, Janet Van der Graaff in *The Drowsy Chaperone* with Sally Struthers, Marian Paroo in *The Music Man* opposite Davis Gaines, Irene Malloy in *Hello, Dolly*, Betty Schaeffer in *Sunset Boulevard*, Betty Haynes in *White Christmas*, Claudia in *NINE*, Annie in *Annie*, *Get Your Gun*, Jellylorum in *Cats*, Dinah in *Starlight Express*, and Belle in *A Christmas Carol* with Christopher Lloyd and John Goodman. Gail has also starred in films and on television. Her most treasured roles are Wife to Aaron and Mother to Baby Lydia.



STEPHANIE BROOKS (*Ensemble/u/s Mary Poppins*) hails from Arizona and holds a BFA in Dance and minor in Family Studies and Human Development from the University of Arizona. She is thrilled to return to Gateway, where she was last seen in *42nd St.* Recent credits: *White Christmas*, *My Fair Lady*, and *Chicago*. Stephanie has danced with Ad Deum Dance Company (TX), the National Tour of the European equestrian show *Apassionata*, and H&M. She is the Co-Founder of Alma NYC dance company (www.almanyc.org). Big thanks to her loving family, MSA Agency, and the Gateway family. stephaniebrooks.org.



ANTHONY CHRISTIAN DANIEL (*Robertson Ay/ Asst. Director*) makes his Gateway Playhouse debut with *Mary Poppins*. He has been seen on national and international tours of *Disney's Mary Poppins*, *High School Musical*, *Fiddler on the Roof*, and *Grease!* Other regional favorites include: *How To Succeed...* (Finch), *SHREK* (Pinocchio), *I Love a Piano* (Jim), *Mary Poppins* (Robertson Ay), *South Pacific* (Professor), and more. Special thanks to Seth, the Gateway family, Craig, Lisa, and of course, Shaun. Au revoir... www.anthonycdaniel.com

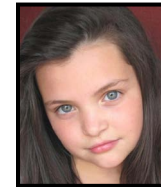

ALISON CORDARO (*Jane Banks*) is thrilled to back on the gateway stage after recently performing in the children's production of *Suessical* (Susan Waverly). Alison has also played roles in many other gateway productions and has come to feel at home on the Gateway stage. She can be seen in the movie *Brooklyn's Finest*, Chucky Cheese commercials and is the voice of Geraldine from the *Very Fairy Princess* book series. Alison enjoys her acting lessons as well as singing and studying tap, ballet, jazz and leap and turn. She is 13 years old and lives in Ridge with her Dad and two brothers. Alison would like to thank Shaun and her family at Gateway for giving her the opportunity to be a part of *Mary Poppins* this summer, and hopes everyone enjoys this production as much as she enjoyed being a part of it.



LISA DONMALL-REEVE (*Ms. Corry/Ensemble*) Born in the UK and trained at London Studio Centre, The Conservatoire de Paris (with Matt Matfox), and Martha Graham. West End: Velma Kelly in *Chicago*, 1st U/S Ulla in

Who's Who

The Producers (original company), Sweet Charity, Crazy For You, My Fair Lady (RNT original company), and Once in a Lifetime (RNT). International touring: A Chorus Line, The Opera Show, Cats, The Rat Pack, Chicago and 42nd Street. Numerous choreography credits, and faculty member at Joffrey Ballet School, NY, as well as a flybarre instructor. www.lisadonmallreeve.com.



ETHAN EISENBERG (Michael Banks) after performing as Chip in *Beauty and the Beast*, Ethan is thrilled to be returning to The Gateway. Ethan is excited to announce that he will also be back on the Gateway stage later this season as Pugsley in *The Addams Family*. Other favorite credits include *Nine* (Little Guido) and *Auntie Mame* (Michael). Many thanks to Shaun, Michael and Rachel for this fantastic opportunity, his Gateway teachers, and his family for their love and support.



THEA BELL FLANZER (Jane Banks) is elated to be making her Gateway Debut! She is a current student at The Gateway Acting School. She would like to give special thanks to Shaun Kerrison, Michael Baker, Robin Joy Allan, Rachel Colson, the rest of the Gateway Family, the Mesiano Family, as well as her family, teachers and friends! She is dedicating her performances in memory of her Great Aunt Helen.



KORY GELLER (Ensemble) is thrilled to be doing this show! Previous credits include *Joseph...* (Ogunquit), *A Christmas Carol* (McCarter), *A Chorus Line* (Fulton), and the Broadway Dance Lab. Graduate of NYU/Tisch (CAP21). Many thanks to the magical Poppins team, bloc, parents, family, friends, and his rocks, Moesh and Jazzy. For Grandpa, who loved Disney.

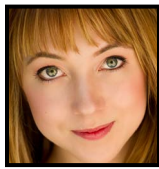

DARYL GETMAN

(Dance Captain/Miss Smythe/Ensemble)

is thrilled to have choreographed and worked with Dick Van Dyke earlier this year (PBS). Likewise, she couldn't be more excited to be a part of this cast of *Mary Poppins!* Performance credits include: *Jimmy Kimmel Live*, 1st National Tour of *Chitty Chitty Bang Bang*, *Radio City Christmas Spectacular*, *West Side Story*, *Damn Yankees*, *The Music Man* (Ogunquit Playhouse), *Singin' in the Rain* (Goodspeed), Joseph (MUNY), and *Gigi* in *Gigi*. Creative credits include: *Pride and Prejudice the Musical* (Assoc. Choreographer), *Christmas Rose at Carnegie Hall* (Asst. Director), and *Cougar Town's Broadway Dream Sequence* on ABC (choreographer).

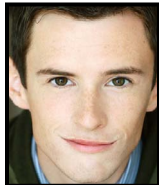

TIMOTHY GRADY

(Fannie/Ensemble/u/s Park Keeper/Northbrook)

is thrilled to be back at The Gateway Playhouse! Recent credits include the Broadway National Tour of *Elf The Musical*, NY City Center, Radio City Music Hall, Maltz-Jupiter Theater, McCarter Theater, Riverside Theater, and Ogunquit Playhouse. Proud graduate of Wagner College Theatre. Tim is also a freelance videographer at www.TimGradyFilms.com. Special thanks to Mom, Dad, Colleen, the cast and creative team!

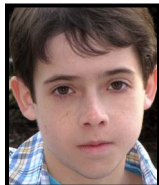

NOLAN LYONS

(Michael Banks) Nolan is glad to be back on the Gateway stage after numerous productions here such as *A Christmas Carol* (Tiny Tim), *Phantom* (Young Eric) and *Beauty and the Beast* (Chip). He has also performed in many of Gateway's children's theatre productions, including *The Little Mermaid* (Flounder) and *Seussical* (Jojo). Nolan made his television debut in January on an episode of *The Blacklist* and is currently filming multiple episodes in a television series. Nolan would like to thank Shaun Kerrison for this wonderful opportunity. Special thanks to the Gateway Acting School, Michael Baker, his family and everyone involved in the production.

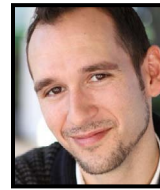

TONY MANSKER

(Bert) is originally from Manhattan Beach, CA, and is thrilled to be returning to Cherry Tree Lane after a four year run in the Broadway production of *Mary Poppins*. An original cast member, he tap danced across the ceiling as Bert on numerous occasions. Regional credits include: *Sophisticated Ladies* starring Maurice Hines (Arena Stage), *The Wizard of Oz* (Tin Man), *Fiddler on the Roof* (Motel), *42nd Street* (Andy Lee) and *The Radio City Christmas Spectacular*. Tours: *West Side Story* (US Tour), *West Side Story* (International Tour). Big thanks to both of my Eddies. Chim Chim Cheroo!



ASHLEY MARINELLI

(Annie/Ensemble) hails from Poughkeepsie, NY, and is thrilled to be a part of this production! THEATER:

West Side Story (Ogunquit Playhouse), *Funny Thing...* Forum (Shakespeare Theatre Company, Helen Hayes Nominee), *Petrouchka* (NYMF 2010). COMMERCIAL: Performed with Justin Bieber, Mariah Carey, Ne-Yo, Lady Sovereign, Shakira and for X-Box, Wii, and Cirque du

Who's Who
Soleil. OTHER: Disney Cruise Line, Superstar Live!, works by Susan Marshall, and Jill Johnson. Graduate of NYU's Tisch School of the Arts. Ashley dedicates this performance to her courageous family, and to her father. www.ashleymarinelli.com



KELLY MARTENEY

(Miss Lark/Ensemble/u/s Ms. Brill/Miss Andrew/Bird Woman)

is thrilled to be making her Gateway Playhouse debut! Recent credits include: *9 to 5* (Margaret/Violet cover), *42nd Street* (Anytime Annie), *Sweet Charity*, *Camelot*. Kelly is a native to Los Angeles with a BFA in Musical Theatre from the College of Santa Fe (SFUAD) in Santa Fe, NM. She also studied acting abroad in London through Ithaca College's London Center. Many thanks to Lisa and Shaun. For Dad, Mom, Ryan, and Grandpa!

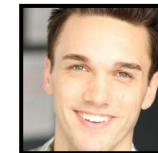

BRYAN MOORE

(Policeman/ Ensemble/u/s Admiral Boom/Bank Chairman)

is a graduate of Saint Mary's University in Winona, MN.

A PUB OF THE OLD STYLE

Pub Fare That Will Make Your Tongue Smile



Relax Before or After The Show — Full Bar & Menu

Kitchen Open 11 AM to 11 PM (Mon. thru Sat.) — Bar 'til 1 AM

70 North Ocean Avenue • Patchogue • (631) 289-1900 • www.reeses1900pub.com

After the show

Stroll the Village of Bellport.

Signup for Bellport Chamber Discount Card and SAVE!!!

www.bellportchamber.com

Bellport Day Festival July 26



TOLA. A Small Town Boutique with a Big Time Vibe offering Clothing & Gifts. Located on Main Street in Bellport.

136 South Country Road • Bellport Village, NY
www.tolanewyork.com • 631-286-0186

Dapa Nick's Pizza
 Since 1987

www.papanickspizzeria.com
 Home of the Crispy Crust • Daily Specials

631-286-6400
 117C South Country Road | Bellport Village

Don't Let Pain Interfere With Your Life!

Providing Relief for: Neck and Back Pain • Headaches • TMJ Pain • Sciatica • Scoliosis • Shoulder and Knee Pain • Postural Problems and Pregnancy Related Back Pain

Dr. Joseph R. Merckling

Merckling Family Chiropractic, P.C.
 16 Station Road, Suite 2, Bellport Village
 631-286-2300 • www.mercklingdc.com

Celebrating 10 Years in Bellport Village!

Bellport Arts & FRAMING STUDIO

Custom Picture Framing
 Fine Art Restoration

137 SOUTH COUNTRY RD.
 BELLPORT, NY 11713
 631.803.6076

THE BELLPORT

Steps away from the Gateway Playhouse

★★★★
 New York Times Review

159 South Country Road, Bellport, New York 11713
 (631) 286-7550

Licensed RE Broker David J. Rice

Bellport Village's Exclusive MLS Agency

RICE REALTY GROUP Inc.

SALES - RENTALS - COMMERCIAL
 Tel: (631) 624.1200
www.ricerealty1.com

Celadon Home

GIOVANNI NASO INTERIORS

- Home Furnishings
- Accessories
- Interior Design
- Drapery & Upholstery
- Fresh Cut Flowers
- Costume Jewelry
- Event Planning

147 South Country Rd • Bellport Village, NY 11713
 631.431.6825 • www.gionaso.com

BUY & SELL & TRADE U.S. COINS AND CURRENCY

Free Silver Certificate with Every Coin Purchase
 One per customer. Phone 631-286-7700

Bellport
JEWELERS & RARITIES

148 Main St., Bellport, NY 11713
www.BellportJewelers.com

Bay Travel and Tours

Planning a Vacation?
 Call us today for experience & personalized service you can count on.

631-447-6440 • info@baytravelandtours.com
 440 South Country Rd • East Patchogue, NY 11772

Village Silversmith Gallery

JEWELRY
 SCULPTURE
 CERAMICS
 ART GLASS

631-286-1660
 149 South Country Road, Bellport
villagesilversmith.com

BELLPORT TEACHERS ASSOCIATION

BIA

PRIDE IN TEACHING

Supporting our schools, local community services and local businesses!

Member of the Bellport Chamber of Commerce

Swan Realty Corp.

Serving the area for 30 years!

An Established Tradition of Service

Deborah L. Galligan, Owner/Broker

322 S. Country Rd., East Patchogue
 (631) 289-5550 www.swanproperties.com

Who's Who

A native of St. Paul, MN, Moore was brought up dancing and performing in the Twin Cities' extraordinary arts scene. Credits include: *Sweet Charity* (National Tour), *Fiddler on the Roof* (Virginia Rep.), *West Side Story* (Ogunquit Playhouse), *Disney's High School Musical* and *Fashion 47* (Minneapolis Children's Theatre Company). Love and thanks to Mr. Peabody and all my mentors.



JOHN O'CREAGH (*Admiral Boom/Bank Chairman*) has just appeared at the Shakespeare Theater Company in Washington DC in *The Importance of Being Earnest* and the Pittsburgh

Public Theater in *Candida*. John has appeared on television on *The Late Show with David Letterman*, *John Adams*, *Life On Mars*, *Law and Order SVU*, *Kidnapped* and *Sex and The City*. He's currently preparing a book of light verse for publication.

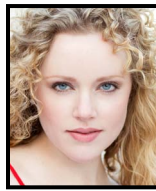

ASHLEA POTTS (*Katie Nanna/Ensemble/u/s Winifred Banks*) received her BFA in Music Theatre from Elon University. Since graduation, Ashlea has performed in theatres around the US. Favorite Credits include: *Eurydice*, *Spamalot*, and *Drowsy Chaperone* (Cape Rep), *Diff'rent* (Provincetown Tennessee Williams Festival), *The Who's Tommy* (Arkansas Rep), *Joseph...*, *Beauty and the Beast*, and *Aida* (Artpark). Commercial Credit: Definitions Gym. Ashlea is thrilled to join this production of *Mary Poppins*, and thanks her parents, B, and her angel, Danielle.

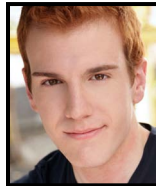

JAKE PRIMMERMAN (*Annie/Von Hussler/Ensemble/u/s Bert*) couldn't be more excited to be back at The Gateway and to "soot" up for *Mary Poppins*! Recent credits include *Anything Goes* (NSMT), Irving Berlin's *White Christmas* (Westchester Broadway / Gateway), *Singin' in the Rain* (Gateway), and *42nd Street* (Engeman). Other regional: *The Will Rogers Follies*, *Funny Girl*, *Hairspray*. TV/Film: *The Rachael Ray Show*, *State Debate*. Jake would like to send special thanks and love to his family, friends and mentors, the entire MP team, and everyone at Gateway. www.jakeprimmerman.com



JONATHAN RAYSON (*George Banks*) most recently appeared at Arkansas Repertory Theatre in the new Duncan Sheik musical *Because of Winn Dixie*, directed by John Tartaglia. Broadway: *Little Shop of Horrors* (Seymour); *A Year with Frog and Toad*. National Tour: *Little Shop of Horrors*; *Legally Blonde*. Off- Broadway: *I Love You, You're Perfect, Now Change*; *Adrift in Macao*; *That Time of the Year*. Regional: *Next to Normal* (Dan) at Pioneer Theatre, Ark Rep and Kauffman Center; *Goodspeed's Carousel*; *Paper Mill's Hello, Dolly!*; *Closer Than Ever* at Mason Street Warehouse; and *A Christmas Memory* at Alabama Shakespeare Festival. Jonathan's CD, *Shiny and New*, is available on iTunes and Amazon. jonathanrayson.com



SANDY ROSENBERG (*Miss Andrew, Bird Lady*) is thrilled to return to Gateway after appearing last summer as Frau Blucher in *Young Frankenstein*. Broadway credits include *The Scarlet Pimpernel* (Lady Digby), *Mamma Mia!* (Rosie U/S) and NYC Opera's *Candide*. Sandy's roles range from a Jewish immigrant (*The Golden Land*) to Mother Superior (*Nunsense*)...from Agnes Gooch (*Mame*) to Carlotta (*Phantom*). Other favorites include *Les Miserables* (Mme. Thenardier U/S), *Jekyll and Hyde* (Lady Beaconsfield), *Menopause the Musical* (Earth Mother), *Lend Me a Tenor* (Maria), and *The Odd Couple* (Mickey) with JoAnne Worley and Cindy Williams. Love my Sid.



CLAY STEFANKI (*Ensemble*) is thrilled to be making his Gateway Playhouse debut! California native. Regional credits: *Mary Poppins* (u/s Bert), *Starlight Express*, and *Thoroughly Modern Millie* (Tuacahn Center for the Arts); *Miss Saigon* (L.A. Ovation-nominated), *Life Could Be A Dream*, *42nd Street*, *Spamalot*, *Hairspray*, *Guys and Dolls*, *Cabaret* (Cliff), *White Christmas*, *Anything Goes*. International: *Miss Saigon* (Macau, China). Graduate of UCLA. Special thanks to Shaun, Lisa, Steven Dry at Connor/Ankrum & Associates, teachers, and family.



MARY VANARSDDEL (*Mrs. Brill*) Broadway Tour: *Mary Poppins* (originated The Bird Woman). Regional: *Mama Rose in Gypsy*, *Carlotta in the Yeston/Kopit Phantom*, *Lily Byrne in A Man Of No Importance*, and dozens more. Film/TV: *In The Line of Fire*, *LA Law*, *Boardwalk Empire*, *Gilmore Girls*, *Miracles* and many more. Cabaret: New York's famed 54 Below Cabaret with the cast of the ill-fated *Rebecca*. Proud graduate of Bowdoin College, and a 30 year member of Actors Equity. www.maryvanarsdel.com



KRISTEN BETH WILLIAMS (*Winifred Banks*) Gateway debut. West End: Dale Tremont in the Olivier Award winning *Top Hat*.

CAVANAUGH'S

"Let's Have Fun" Est. 1986

Lunch Served

Tuesday - Sunday, Starting at 11:30 a.m.

Late Night Dining

Kitchen Open Till 11 p.m., Tuesday - Sunday

Open 6 Days - Tuesday-Sunday
11:30 a.m.-2 a.m.

your neighborhood
restaurant & pub

www.cavanaughsbbluepoint.com
 255 Blue Point Avenue, Blue Point
 631-363-2666



It's in the Details

Expert Auto Collision Repairs
All Insurance Accepted

1791 Montauk Hwy, Bellport, NY 11713

286-2116



Quality Service, Diagnostics and Repair

11 Station Rd., Bellport, NY 11713

803-6935

Broadway: *Nice Work If You Can Get It*; *Anything Goes*; *Promises, Promises*. Off-Broadway: *The Marvelous Wonderettes*, *Follies*, *Applause*, *Face The Music*. Regional: *Closer Than Ever* (Riverside Theatre), *An American In Paris* (The Alley), *Turn of the Century* (The Goodman), Irene Molloy in *Hello Dolly* (Ogunquit Playhouse), Hedy LaRue in *How To Succeed...* (Music Theatre of Wichita), Kathy Seldon in *Singin' in the Rain* (Reagle Music Theatre), Millie in *Thoroughly Modern Millie* (The Moonlight). Kristen Beth has performed at The Royal Albert Hall in London, Carnegie Hall, and the Hollywood Bowl, and she can be heard on several cast albums. Favorite role to date: wife to actor James Ludwig. Proud member of Actors' Equity. BFA University of Oklahoma. This one's for my dad.



TANNER WILSON (*Neleus/Ensemble/u/s Robertson Ay*) is so thrilled to be performing *Mary Poppins* for the first time this summer! National Tour: *Elf The Musical*. Regional:

Who's Who

White Christmas (Arkansas Rep.), *FAME*, *Cinderella* (ArtPark). Thanks to God, Elon MT, 870, family and friends, Julie at CESD, and Mary-Katelin for being the best.

SHAUN KERRISON (*Director*) This Summer Shaun is reunited with conductor John Wilson, directing *Kiss Me Kate* for the BBC Proms at the Royal Albert Hall. *Kiss Me Kate* will be broadcast live on BBC Radio and televised this coming Christmas on BBC2. He is also returning to the US to direct *The Witches of Eastwick*. Shaun has recently directed the European Premiere of *Bonnie and Clyde* at Arts Ed. with Olivier award winning choreographer, Bill Deamer and the Scandinavian Premiere of *Shrek the Musical* in Sweden. In Dublin he directed a major concert staging of *South Pacific*, starring Jenna Russell and Maria Ewing which was broadcast on RTE. Other recent work includes *My Fair Lady* for the BBC Proms at the Royal Albert Hall in London, *South Pacific* for the Ogunquit Playhouse in the USA (BroadwayWorld and IRNE Award Nominations Best Director) and the *The Magic of Disney in Concert* for the Queen's Diamond Jubilee, an open air concert in Hyde Park. Shaun directed the Swedish Premiere of *Crazy For You* for Varmland Opera and two separate productions of *Sunset Boulevard*, for both Goteborg Opera and the shows US Regional Premiere starring Stephanie Powers (BroadwayWorld and IRNE Award Nominations for Best Director). Other regional work in the USA include new productions of *Les Miserables* and *My Fair Lady* (IRNE Award Nomination Best Director). On Broadway, Shaun was the Resident Director of *Mary Poppins* at the New Amsterdam Theatre, Associate Director for the Broadway revival of *Les Miserables* at the Broadhurst Theatre and he redirected the National Theatres Production of *My Fair Lady* for its 50th Anniversary US National Tour. In the UK, Shaun directed *Super Alice Smith* - a new musical for Perfect Pitch at the Trafalgar Studios in London. He was the Associate Director of *Les Miserables* at the Palace Theatre London and its UK National Tour, *My Fair Lady* at the National Theatre, Theatre Royal Drury Lane and UK Tour, *Martin Guerre* at the Prince Edward Theatre, *Peter Pan* and *The Pirates of Penzance* both at the Savoy Theatre, Resident Director of *The Lion King* at the Lyceum and

Assisted Trevor Nunn on *Acorn Antiques The Musical* at the Theatre Royal Haymarket. Shaun has directed *Baby* at Mountview, *The Life* at Guildford School of Acting and both *Merrily We Roll Along* and *The Mystery of Edwin Drood* at the RWCMD. His Concert Staging includes *Les Miserables*-in concert in Tokyo and Japanese Tour and for a Gala to celebrate 100 years of the Entente Cordiale at Windsor Castle for Queen Elizabeth and President Chirac also in Chelmsford Festival, Cardiff Castle and the Royal Albert Hall. *Hey Mr Producer!* at the Lyceum Theatre. *The Hired Man*, *Cavalcade of Coward* and many cabaret and concert performances in London, New York and Nationally as both director and performer. He has toured internationally with the musical group "The WestEnders". As an actor Shaun played the title role in *Candide* -Riverside Studios-, *Pirates of Penzance*-London Palladium, *Marry Me a Little*-Water Rats, *Chicago*-Leicester Haymarket, *Sweeney Todd* - Oldham, *Rodgers and Hammersteins Cinderella*- Tokyo, and *Les Miserables*-Palace Theatre London.



LISA STEVENS

Choreographer! Regional - *Spamalot* (Arts Club Theater Vancouver & Drayton Ent); *Xanadu* (Arts Club); *Mary Poppins* (Citadel/Theater Calgary), *Anne of Green Gables*, *Cats*, *Dirty Rotten Scoundrels*, *25th Annual...Spelling Bee* (Theater Calgary), *First Wives Club* (Old Globe San Diego). Off Broadway - *Bingo! The Musical*. Tours: US Tour of Dolly Parton's *9 to 5*; UK Tour of *9 to 5*; US tour of *Bombay Dreams*; World Premier of Disney's *High School Musical* US and UK Tours, West End, Australia, Japan, and Spain. Film - *Diary of a Wimpy Kid 2*. Other - Winter Olympics (Victory Ceremonies); NYMF's Common Grounds. Awards & media: www.lisastevens.biz

DAVID APICHELL (*Production Stage Manager*) Recent Off-Broadway credits include the acclaimed thirtieth anniversary edition of *Forbidden Broadway: Alive and Kicking!*; *American Jomalero* and *Intrigulis* (INTAR Theatre). Additional SM credits: *The Music Man* In Concert (Two River Theater/NJPAC); *The Sound Of Music* (Mill Mountain Theatre); *Chicago*, *Fiddler on the Roof* and *Les Miserables* (Reagle Music Theatre of Greater Boston); Three years as PSM for the Hudson Valley Shakespeare Festival and eleven years

Continue to page 20

Swezey

FUEL CO., INC. - EST. 1919

Suffolk's Largest Family Owned Energy Company

- Heating & Air Conditioning
- Automatic Oil Delivey Service
- 24-Hour Emergency Service
- Budget Plans that Pay You Interest
- Expert Installations of Boilers, Burners, Hot Water Heaters & Air Conditioning Equipment



475-0270

51 RIDER AVE., PATCHOGUE

RELEVÉ DANCE CENTRE

Where everyone is a Star

- Acro
- Ballet/Pointe
- Hip-Hop
- Jazz
- Lyrical/Contemporary
- Pre-School Programs
- Kindergarten
- PreJazz / Tap 1st grade
- Tap (Rhythm & Trad.)



AM & PM CLASSES

- Birthday Parties
- Ballet / Tumble (3-4 years old)
- Intro to Dance 6 week program (2 years old)

FREE TRIAL CLASS
(with this ad)

*Professional training
in a nurturing environment*

631.472.9322

www.relevedance.com
33B Montauk Hwy. | Blue Point, NY

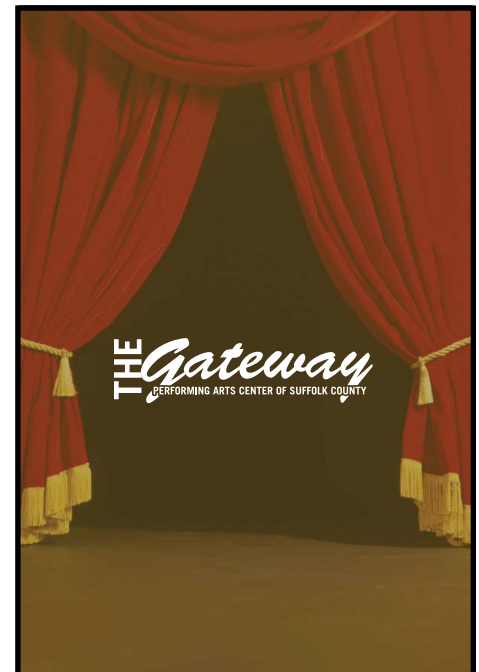

Suffolk County National Bank, Long Island's true community bank, is proud to support Long Island's oldest professional theatre, **The Gateway Playhouse.**



scnb.com

Branch locations throughout Long Island including 2801 Route 112, Suite B Medford •

Member FDIC

Who's Who

on the national tour of the *Radio City Christmas Spectacular*. Upcoming: *To Kill a Mockingbird* and *Children of Eden* (Mill Mountain Theatre). Bravo to SK, LS, JP, ACD, DG.

JONATHAN PARKS (*Musical Director*) is excited to be back at Gateway this summer! He has most recently served as Music Director for Gateway's productions of *42nd Street* and *Young Frankenstein*. Currently, Jonathan is working on his Master of Music degree at Florida State University, assisting both the opera and musical theatre departments. Previously, he was the Associate Music Director on the national tour of *Young Frankenstein* and the resident Music Director for the Lake Dillon Theatre Company in Colorado. www.jonathankparks.com

KIM HANSON (*Lighting Designer*) has designed numerous international tours. He's been resident designer for several dance

companies and currently designs for The Waterfront Playhouse in Key West. Kim lives in New Fairfield Ct. where he chaired the Board of Education for eight years and is currently a Selectman. This year marks Kim's 30th season here at Gateway. "A big thanks to all the Allans, past and present, and to my extended Gateway family. There's no place like home!"

MUSIC THEATRE INTERNATIONAL (MTI) is one of the world's leading theatrical licensing agencies, granting schools as well as amateur and professional theatres from around the world the rights to perform the largest selection of great musicals from Broadway and beyond. MTI works directly with the composers, lyricists and book writers of these shows to provide official scripts, musical materials and dynamic theatrical resources to over 60,000 theatrical organizations in the US and in over 60 countries worldwide.



Mary Poppins is brought to you, in part, by support from Suffolk County and New York State Council on the Arts, with the support of Governor Andrew M. Cuomo and the New York State Legislature.

THEATRE SPECIAL 10% OFF DINNER

For The Good Times!

Enjoy the warm, welcoming atmosphere and fine food at the BrickHouse Brewery & Restaurant and **SAVE 10% OFF your entire dinner bill.**

Just present your Gateway Playhouse tickets if dining before the show, or present your stubs if dining after the show, and receive 10% Savings!

10% savings valid 2 hours prior or after show date and time at the Gateway Playhouse or Patchogue Theatre. Cannot be combined with any other discount offer. Valid for lunch or dinner.



Open Daily 11 AM
67 W. Main St., Patchogue (631) 447-2337 (631) 447-BEER
www.brickhousebrewery.com



MAKE A Scene! AT THE 2014 SEASON!

RODGERS & HAMMERSTEIN'S
SOUTH PACIFIC

at the Patchogue Theatre
July 23 - Aug. 9



CELEBRATING 30 YEARS
Legends
in Concert

at the Patchogue Theatre
Aug. 13 - Aug. 17



The Addams Family
A NEW MUSICAL COMEDY

at the Gateway Playhouse
Aug. 27 - Sept. 13

THE Gateway
PERFORMING ARTS CENTER OF SUFFOLK COUNTY



From Patchogue Theatre entrance, 1 block west and four stores south

Caring & Knowledgeable Service
Sizes & Widths up to EEEEE

Quality Footwear Since 1927

Comfortable Shoes, Sneakers,
Sandals, Boots, Slippers & Socks
for Men Women & Children

14 South Ocean Ave • Patchogue, NY 11772
631-475-1047

Rockport, Easy Spirit, Florsheim, New Balance, Stride Rite, Teva, Timberland, Skechers, Ros Hommerson, Hoffer, Keds, Reebok, Dyeables, Topsider, Soft Spots, Clarks, Naturalizer, Hush Puppies, Daniel Green, Foamtreads, Toe Warmer Boots, Fitflop, Walking Cradles, etc.

10% off any purchase with ad only

Excludes Easy Spirit, Dr. Martens & other offers. Expires 12/31/14

WARNING: The photographing or sound recording of any performance is strictly prohibited.

FIRE NOTICE: The exit indicated by a red light and sign nearest to the seat you occupy, is the shortest route to the outside. In the event of fire or other emergency, please do NOT run. WALK to that Exit. However, under normal circumstances, when leaving the Theatre, use the center rear exits. SMOKING is prohibited in the BUILDING, as required by the Suffolk County NO SMOKING Ordinance. Smoking in any area designated "No Smoking" renders the offenders subject to a fine, or imprisonment, or both.

ROE AGENCY INC.

OVER A CENTURY OF COMMITMENT
Since 1898

All Forms of Insurance
Call us for a quote!

125 East Main Street • Patchogue, NY 11772
PHONE: 631.475.4000 • FAX: 631.475.7648

ROYAL OAK DINER

Breakfast, Lunch and Dinner Daily
Complete Early Bird Dinners 3-5:45 PM
Complete Dinner Specials starting at \$12.95
Lunch Specials Daily starting at \$6.95 11am-3pm

900 Station Road, Bellport

631-286-5757

Ruland FUNERAL HOME, INC.

Caring for Families like yours since 1856

David Romeo
Owner-Director

631-475-0098

www.therulandfuneralhome.com
office@therulandfuneralhome.com
500 North Ocean Avenue, Patchogue NY 11772

Our Directors:
Vanessa C. Zenz
Daniel G. Prunty
Richard J. O'Shea, Jr.

CHET MITRANI PLASTERING, LLC

Four Generations of Quality Craftmanship

TRADITIONAL 3 COAT PLASTER | VENETIAN PLASTER
ORNAMENTAL PLASTER | CEMENT STUCCO
SPRAY FIREPROOFING | VENEER PLASTER | LATHING | EIFS

CHET MITRANI

Office: 631.468.3150 Fax: 631.468.3152 Email: chet@emitraniplastering.com
1337-7 Lincoln Avenue, Holbrook, NY 11741

Quarlters's Painting

Restoration Specialists
Residential and Commercial
Interior, Exterior, Staining
Power Washing
Decks Stained and Sealed
Owner Operated

516-852-4594



Alcohol & Substance Abuse Treatment

477.8877 Inpatient 369.8966 Outpatient

Eastern Long Island Hospital . www.ELIH.org



Steak & Seafood Grill

THE FINEST & FRESHEST SEAFOOD

Enjoy Sunset Cocktails at Our Outdoor Gazebo Bar

Live music Wednesday thru Sunday • Open Year Round Lunch & Dinner • Summer 7 days Winter 6 days



Come Visit Us at Our Second Location • Latitude 121 Coastal Grill
121 Main Street • Stony Brook, NY 11790 • (631) 675-9265



264 WEST AVENUE, PATCHOGUE (631) 654-8266 THEOAR.COM

CLARE ROSE PLAYHOUSE

SPRING/SUMMER 2014 SCHEDULE



April 25-May 10
Last Chance Romance
8 p.m. Fridays and Saturdays
3 p.m. Sundays
Cost: \$15; \$12 for students and seniors

July 11-13
JB Baretsky & Trio
8 p.m. Friday and Saturday
3 p.m. Sunday
Cost: \$15; \$12 for students and seniors

**JB BARETSKY
& TRIO**

The Clare Rose Playhouse
St. Joseph's College
155 West Roe Boulevard
Patchogue, NY 11772

For more information, call the playhouse box office
at 631.654.0199 or visit www.sjcnj.edu.

Swan Bakery

All Occasion Cakes

Guy Gagliano

The Official Bakery
of Gateway Playhouse

15 South Country Rd.
East Patchogue, NY 11772
(631) 475-9626

**WANT TO
ADVERTISE
- IN THE -
GATEWAY PLAYBILL?**



Reach a fantastic audience
throughout the entire summer!
For more information visit
www.gatewayplaybill.com
or call **631-345-2202** and let us
know you're interested in
advertising!

Avino's Italian Table

*Lobsterfest, the best on Long Island
for 25 years! Every Monday
Open 7 nights week*

108 South Country Road, Bellport Village
AvinosItalianTable.com

THE GATEWAY'S 4TH ANNUAL GALA

The Musical Ball

AUGUST 23 at the GATEWAY PLAYHOUSE

TICKETS ON SALE NOW - \$125

Call Scot at 286-7027 for reservations!

Put some DRAMA in your summer! ACTING SCHOOL

WITH PRODUCTION CLASSES WHERE EVERYONE PLAYS A PART!

WIZARD OF OZ for 3rd - 6th grades JUNE 30 - JULY 17

SHAKESPEARE'S TWELFTH NIGHT for 8th - 12th grades JULY 7 - 30

MUSICAL THEATER AUDITION BOOT CAMP For Ages 8-18 JULY 21 - 24

GODSPELL for 7th - 9th grades JULY 28 - AUG. 14

SHAKESPEARE'S A MIDSUMMER NIGHT'S DREAM for 8th - 12th grades AUG. 4 - 27

View the full summer schedule & enroll online at www.gatewayplayhouse.org

& more!

Children's Theater

TICKETS STARTING AT \$12

Disney's Cinderella KIDS

JULY 5-19

a Gateway production at the Patchogue Theatre, 71 E Main Street

Featuring your favorite Disney songs from the movie, like "A Dream Is a Wish Your Heart Makes" & "BibbidiBobbidiBoo"

Coming Soon!



DISNEY'S THE JUNGLE BOOK KIDS JULY 25-AUG. 9



THE AMAZING MAX AUG. 15 ONLY

Kids can make a Scene!



PERFORMING ARTS CENTER OF SUFFOLK COUNTY

BOARD OF DIRECTORS

President.....Paul Allan
 Vice-President.....Bob Durkin
 Secretary.....Gale Edwards
 Directors.....Diane Giattino, Ann L. Nowak

ADMINISTRATIVE

Managing Producer.....Paul Allan
 Associate Producer.....Jeff Bellante
 Company Manager.....Michael Baker
 Director of Development/
 Public Relations.....Scot Patrick Allan
 Associate Company Manager.....Rachel Colson
 Assistant Company Manager.....David Haines
 Director of Marketing.....Don Rebar
 Office Manager.....Ada Graham
 Guest Services/
 Quality Assurance Manager.....Jane Hayes

ARTISTIC STAFF

Director.....Shaun Kerrison
 Choreographer.....Lisa Stevens
 Music Director.....Jonathan Parks
 Casting Director.....Michael Baker
 Assistant Director.....Anthony Christian Daniels
 Set Designer.....Christine Peters
 Lighting Designer.....Kim Hanson
 Costume Designer.....Rachel Berchtold
 Wig and Make-Up Designer.....Trent Pcenicni
 Sound Designer.....Don Hanna
 Musical Contractor.....Jeff Hoffman
 Keyboard Programmer.....Todd Olson
 Rehearsal Accompanist.....Todd Olson,
 Joseph Olson, Peter Pece
 Production Photographer.....Jeff Bellante
 Season Understudies.. Robin Joy Allan, Scot Patrick
 Allan, Michael Edward Baker

EDUCATION

Acting School Director..... Robin Joy Allan
 Teaching Staff..... Michael Baker,
 Bethany Dellapolla, Joe Minutillo,
 Brooke Turner, Amy Woschnik
 Accompanist..... Jeff Hoffman, Christy Weiler

BOX OFFICE

Box Office Manager.....Laurie Cole
 House Manager.....Joanne Famiglietti
 Asst. House Manager.....Beth Harrison
 Box Office Staff.....Janet Caponi and Ryan Hudak

PRODUCTION

Production Manager.....Brian Loesch
 Production Stage Manager.....David Apichell
 Associate Production Manager/
 Rentals Manager.....A.J. Lebenns
 Technical Director.....Adam Rager
 Master Electrician.....Rev. Jose Santiago
 Sound Engineer.....Don Hanna
 Wig and Make-Up Supervisor.....Trent Pcenicni
 Wardrobe Supervisor.....Cody Donaldson
 Assistant Technical Director.....Anthony Gleason
 Assistant Stage Manager.....Bethany Sortman
 Assistant Master Electrician.....Liz Marquis
 Assistant Wardrobe Supervisor.....Emily Fox
 Crew Chief.....Maxx Henry
 Scenic Artist.....Brandon Meadows
 Staff Electrician.....Sam Callery
 Sound Assistant.....Zach Ireson
 Technicians.....Cameron Caulfield, Mitch Domer,
 Tyler Hamilton, Spencer Miller, Ivy Thomas,
 Sam Vetrus
 Wardrobe.....Amber Mallon, Julianne Norkus

INTERNS

Stage Management Interns.....Lorely Dedrick,
 Kaitlyn Driesen
 Electric Intern.....Janine Loesch, Brian McMullen
 Wigs and Make-Up Intern.....Raven LaFontant
 Wardrobe Interns.....Nell Simon
 General Technician Interns.....Matthew Brehm,
 Kara Burkhart, Trevor Carrier, Patrick Taner
 Props and Scenic Intern.....Carol Sulla

FACILITIES

Concessions and
 Hospitality Manager.....Blake Armitstead
 Facilities.....Charles Smyth
 Cleaning Staff.....Jasper Bailey
 House Staff.....Tim Cole, Lauren Hersh,
 Ryan Koerber, Joe Kraus, Kaitlyn LaGrega,
 Daniel Lebenns, Dominic Mondie, Taylor Smith,
 Ricky Wecera
 Grounds Maintenance....HTM Landscaping Company
 General Counsel.....Ann L. Nowak

CONTRIBUTE TO THE FUTURE OF THE ARTS

We invite you to lend your support and become a bigger part of our performing arts family.

★ STAR BILLING ★

\$5,000

★ DIRECTORS CIRCLE ★

\$2,500

★ FRONT ROW VIP ★

\$1,000

★ BACKSTAGE PASS ★

\$500

★ CAST MEMBER ★

\$250

★ STAGE HAND ★

\$100

★ FAN CLUB ★

\$50

Go to pacsc.org/online/donate or call (631) 286-7027 for more Information

2014 Season Sponsors

AARP
 The Manhattan Club
 Sunrise Toyota

Star Billing

New York State Council
 on the Arts
 The Kana Family
 Theresa Fiori
 Suffolk County
 Competitive Arts
 Council
 Sunrise Toyota
 Fiori Enterprises

Director's Circle

Bill Allan & Mary Lou
 Maloney
 Catherine Ann
 Conneally
 Frank & Ginny
 Palamara
 Pamela Lerner
 Ruth Allan
 Eric & Barbara Russo
 Fran & Laurie Fosmire
 Frank & Marie Trotta
 Fred & Mama Varney
 Gloria Cummings
 Gloria Mancuso &
 Glenn Dielmann
 Heather Maloney
 Horst & Jo-Ann
 Boettcher
 James & Diane
 Giattino
 Jane Love
 Janet Taylor
 Joan & Erwin Kirtman
 Joe Franco
 John & Lorelie Tuthill
 Judith Steinberg
 Ken & Tami Fehling
 Kenneth & Helen
 Budny
 Kent & Connie Adee
 Linda Carr Relethford
 Mary Ann Baade
 Mary Jane Cullen &
 Brian C. Cullen
 Maura Kuehl
 Maureen Veitch
 Meredith Bain
 Patricia A. Trainor &
 Taylor O. Alonso
 Peter E. Williams

Backstage Pass

Anonymous
 Dave & Debbie
 Morrissey
 Dorry Tooker
 Frank & Diane Lento
 James Danowski
 James Marfinsen
 Joan & Irwin Kirtman
 Joe & Tara Graskemper
 John Shea Jr. & Diane
 Crean
 John Wadsworth
 Joseph & Patricia Van
 De Wetering
 Judy Fortuna-Ince &
 Peter Ince
 Lawrence & Leticia
 Minei

Lisa & George Meyer-
 Fertal
 Michael & Hwasoon
 Mullaney
 Phylis Natoli & Debbie
 Ann Chang
 Tom Gavin
 Rick & Mary Giattino-
 Styles
 Robert & Estella Clasen
 Robert & Kathe
 Palermo
 Susan Belcher
 Susan DiBernardo
 Susan Kahl & Jim
 Vaughan
 Teresa Abramowski
 Thomas & Sara
 Jane Corwin
 Thomas Reith
 Vincent & Linda Leuzzi

Stage Hand

Alicia Demonte
 Anthony & Rachelle
 Psaris
 Barbara Wright
 Bill & Kathy Fischer
 Bob & Sally Philidius
 Carl Friedberg
 Cindi & Robert Wellins
 Claire Olsen
 Colonel & Mrs Alfred
 J. Kana
 David Tobachnik &
 Alice Humphrey
 Diana Maniscalco
 Don Hanna
 Dr S. Paul & Ingrid Zola
 Ed Baxter
 Edward & Jane-Marie
 Wright
 Elizabeth M. Maher
 Ellie Mahoney
 Frances Iwanicki
 Fred Billings
 Gail M. Mancuso
 Genie Weisman
 James & Patricia
 Sikorski
 Janice Wargelin
 Jean Hebllich
 Jean Pokorny
 Jeanette Paolillo
 Jerome Morello
 Jewel Caldeira
 John & Ruth P. Flynn
 John Morris
 Joseph & Ellen
 Masterson

Joseph & Margaret
 Doran
 Joseph Carter
 Joyce Roe
 Kathleen Dallin
 Kathy Zankel
 Ken & June Zegel
 Susan Kahl & Jim
 Lynn Burnett
 Margie Ludewig
 Maria Lopez
 Marilyn Hamilton &
 Joseph LaGennusa
 Marjorie Feeney
 Martha Kennedy
 Michael Alonge
 Michael & Gae La Salle
 Mr Roger GRace
 Patrick & Katarina
 Preux
 Paul Marabito Jr.
 Richard Hoshino
 Robert & Patricia Mark
 Robert Budd
 Robert Walters
 Sally Connors
 Sandy Reifel
 Stephen & Claire Lewin
 Steve & Marge Frost
 Suzanne Niemeyer
 Timothy & Laura
 Hawryluk
 Tom & April Murray
 Tracie Romandetti
 Wendy Pittari
 William & Ann O'Shea
 William & Janet
 Wroblewski

Fan Club

Amy Bisagni
 Andrew Setzer
 Ann Lucas
 Annmarie & Fred
 Schiller
 Bill & Monica Rignola
 Carmella Cicero
 David & Peggy
 Kulakowski
 Dennis & Kathleen
 Desmond
 Diane Zanazzi
 Don & Ann Stonebridge
 Elaine & Craig Curry
 Elaine & Irwin Cooper
 Evelyn Bergen
 Francis Derby
 Frank & Judith Russo
 Fred Kern
 Germaine & Joseph
 Skelly
 Hank & Sonny Rotella
 Irwin & Susan Wein
 Jane Tintle
 John & Anne Baum
 John & Carolyn Whalen
 John & Erna Cuenin
 Joseph & Maryellen
 Gathard
 Judith Hope
 Judy Dioguardo
 June Cardenas
 Kaitlyn LaGrega
 Kathryn & Robert
 Manley
 Kevin Beach
 Kim Dubravski
 Laura Terwilliger
 Lawrence J. Strickland
 Leila Truman
 Leonard & Eileen
 Astrin
 Leonard & Joyce Lang
 Linda Murray Booy
 Lorraine & Steve
 Mahoney
 Marianne Ragone
 Mary & John Sumwalt
 Maureen & PK
 Hopkins
 Michael O'Grady
 Mr & Mrs Jeff Bellante
 Muriel Cunningham
 Nancy Duncan
 Nancy Hollander & Ken
 Sunshine
 Nancy Vaillancourt
 Patricia Tarasenko
 Preston & Virginia
 Waterman
 Ray Schiemel
 Robert & Patricia Falco
 Rolf & June
 Beuffenmuller
 Stanley Resnick
 Thomas & Lorraine Fey
 Wendy & Roy
 Erlanson

WE MAKE PRINTING



EASY
AS PIE



Putting customers
first since 1974.

DESIGN | PRINT | WEB

56 OLD DOCK ROAD | YAPHANK NY 11980

631 345 2202 | SEARLESGRAPHICS.COM

The Performing Arts Center of Suffolk County is a 501(c)3 non-profit organization – all donations are 100% tax-deductible. Thank you for your contribution to the future of the arts!

To adjust the way your name is listed here, please email Scot@gatewayplayhouse.org.

Building a successful business takes more than passion.



It takes a strong financial partner.

As one of the top 3 community banks in New York,* BNB has been passionate about helping Long Island businesses succeed for more than 100 years.

See the difference our passion can make to your business' success.

Start your relationship today.
Call **James Manseau**, Chief Retail Banking Officer,
at 631.537.1000 Ext. 7300.

*Ranking from April 29, 2013 American Banker Magazine.



Branches in Suffolk and Nassau Counties | 631.537.1000 | www.bridgenb.com

Connect

to advanced cardiac diagnosis, treatment and care at Brookhaven Memorial Hospital.

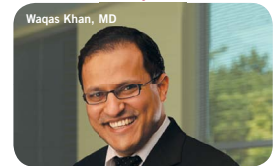
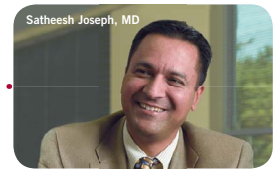

Interventional Cardiac Services Now at the Knapp Cardiac Care Center

Our new leading-edge cardiac catheterization laboratory brings lifesaving interventional cardiac care and diagnostic procedures to our neighbors. If you or someone you love thinks they are experiencing heart attack symptoms, you can now go to Brookhaven Memorial Hospital and receive the expert emergency care you need at our Knapp Cardiac Care Center.

Get Connected. Call 631.654.7243 or visit brookhavenhospital.org.

LIFESAVING CARDIAC CARE RIGHT HERE IN YOUR COMMUNITY

Cardiac catheterization allows Brookhaven cardiologists to visualize and assess the condition of the heart and provides vital information for the treatment of blockages with medication, balloon angioplasty or stent placement.



Your connection to better health.

101 Hospital Road, Patchogue, NY 11772

LONG ISLAND'S FORD GIANT!

We Are The "NO FEE" Dealer



Ford **EXPLORER**

Ford **ESCAPE**



SAYVILLE FORD

\$15 OFF

**Any Service for All
Makes and Models**

Must present coupon at time of write up. No two offers or specials can be combined. One coupon per repair. Exp. 06/30/15



SAYVILLE FORD

\$250 OFF

**Any New or Pre-Owned
Vehicle Purchase**

Must present coupon at time of write up. No two offers or specials can be combined. One coupon per repair. Exp. 06/30/15



5686 SUNRISE HWY EXIT 50 • SAYVILLE, NY

631.589.4800
SAYVILLEFORD.COM

FOLLOW US ON

