

# The Addams Family

A NEW MUSICAL COMEDY

**THE** Gateway  
PERFORMING ARTS CENTER OF SUFFOLK COUNTY

# Peppercorn

OPEN  
7 DAYS  
LUNCH &  
DINNER  
11AM

*Cafe*



## AMERICAN CUISINE

BREAKFAST AT 9 A.M.  
SATURDAY

BRUNCH AT 9 A.M.  
on SUNDAY

HAPPY HOUR 4-7 P.M.

Half Priced Drinks at the Bar

MONDAY-FRIDAY 4-7 P.M.

**\$6 BURGER**

+ Half Priced Beer & Wine at the Bar

LIVE MUSIC: FRIDAY, SATURDAY & SUNDAY 7-11 P.M.

KARAOKE: THURSDAY 8-12 P.M.

COMEDY SHOWS: JUNE, JULY & AUGUST

SUNDAY &  
MONDAY

3-COURSE LOBSTER  
DINNER **\$17**

TUESDAY

3-COURSE  
PORTERHOUSE  
DINNER **\$25**

WEDNESDAY

3-COURSE  
PRIME RIB  
DINNER **\$19**

Centrally located between the Gateway Playhouse and Patchogue Theater. Outdoor Dining.

668 SOUTH COUNTRY ROAD, EAST PATCHOGUE

**thepeppercorncafe.com • 631-438-0661**



*Pamela Lerner*

ANTIQUES & HOME  
FOR MODERN LIVING

Furniture • Lighting • Distinctive Gifts • Vintage Modern  
Decorative Arts • Jewelry • Interior Design • Restoration



145 South Country Road Bellport New York 11713

PAMELALERNERANTIQUES.COM

PAMELALERNERANTIQUES@MSN.COM 631.776.2183

Dear Friends,

Welcome to our 65th season of live, professional theatre, and the Long Island premiere of *The Addams Family!*

As a special treat, we are pleased to introduce three very special guests to our stage: Rachel deBenedet, David Engel and Jennifer Fogarty.

David is a six-time winner of the Los Angeles Stage Alliance's Ovation Award and has co-hosted the *Presidential Inaugural Gala* at The Kennedy Center. On Broadway, he is known for originating roles in *La Cage aux Folles* and *Forever Plaid*, and brings a wealth of experience to our production as the suave patriarch, Gomez.

Rachel and Jennifer both have a long association with *The Addams Family*. Rachel is a Broadway veteran who has performed as Morticia in the original Broadway production, while Jennifer enraptured audiences around the country on the show's national tour. It is our pleasure to welcome them to The Gateway as they reprise their roles in this hair-raising musical.

As our 65th summer season comes to a close, we would like to thank you for your continued support. Without your help, none of our shows or programs would be possible.

On the evening of August 23, hundreds of people gathered in support for these programs at our fourth annual gala, *The Unusual Ball*. Dressed in their unusual best, these guests gathered to celebrate our Broadway-quality shows, Gateway Acting School students, children's theatre productions, outreach & educational programs – everything that makes our theatre the premiere performing arts destination on Long Island. We would like to thank all of our gala attendees for making this fundraiser a huge success.

We would also like to thank the numerous area restaurants that donated food & service for the evening, our Gala sponsors, our volunteer gala committee, and our amazing staff & technicians. Thanks to you, this gala was our biggest and best to date!

As our summer draws to a close, we hope you will join us later this year for our Holiday shows: *Cirque le Masque: Noel* and *Elvis Lives*. *Cirque Le Masque: Noel* is a wondrous modern circus that showcases the gravity-defying talents of spellbinding aerialists, contortionists, strong men, gymnasts and jugglers from around the world. *Elvis Lives* is a world-class tribute to The King, featuring champions and finalists from Elvis Presley Enterprises' Ultimate Elvis Tribute Artist Contest and is endorsed by Graceland itself.

Thank you once again for your continued support in our 65th anniversary season. Here's to the coming years!

Sincerely,



Paul Allan,  
Managing Producer



Presents

# THE ADDAMS FAMILY A NEW MUSICAL

Book by  
MARSHALL BRICKMAN and RICK ELICE

Music and Lyrics by  
ANDREW LIPPA

Based on Characters Created by  
CHARLES ADDAMS

Featuring  
RACHEL DE BENEDET and DAVID ENGEL

With  
LARRY CAHN and LAURIE WELLS  
AMANDA BRUTON, ETHAN EISENBERG, JEN FOGARTY, MATTHEW QUINN SHAUN RICE  
and BRYAN WELNICKI  
MELISSA CHATY, DANIELLE DINIZ, JEROME DOERGER, DANNY LINDGREN  
KEVIN METZGER, VINCE ORTEGA, KELLY SKIDMORE, CHELSEY WHITELOCK

Managing Producer  
PAUL ALLAN

Associate Managing Producer  
JEFF BELLANTE

Production Manager  
BRIAN LOESCH

Production Stage Manager  
NIKKI LINT

Company Manager  
& Casting Director  
MICHAEL BAKER

Wig & Makeup Design  
BRITT E. GRIFFITH

Musical Director  
NOLAN BONVOULOIR

Lighting Design  
DOUG HARRY

Puppetry By  
BASIL TWIST

Assistant Director  
and Choreographer  
VINCENT ORTEGA

Set & Costume By  
PHELM MCDERMOTT  
& JULIAN CROUCH

Directed and Choreographed By  
KEITH ANDREWS

"The Addams Family" is originally presented through special arrangement with and all authorized performance materials are supplied by Theatrical Rights Worldwide (TRW) 570 Seventh Avenue, Suite 2100, New York, NY 10018  
(866) 378-9758 • [www.theatricalrights.com](http://www.theatricalrights.com)

Originally produced on Broadway by Stuart Oken, Roy Furman, Michael Leavitt, Five Cent Productions, Stephen Schuler, Decca Theatricals, Scott M. Delman, Stuart Ditsky, Terry Allen Kramer, Stephanie P. McClelland, James L. Nederlander, Eva Price, Jam Theatricals/Mary LuRoffe, Pittsburgh CLO/Guterman-Swinsky, Vivek Tiwary/Gary Kaplan, The Weinstein Company/Clarence, LLC, Adam Zotovich/Tribe Theatricals  
By Special Arrangement with Elephant Eye Theatrical

THE ADDAMS FAMILY is a co-production with the Ogunquit Playhouse, in Ogunquit, Maine.

Special thanks to our sponsors for this production.





Join Us!  
9/27 - 9/28

Celebrate the unique spirit and  
beauty of Southampton Village  
during one of the best times of the year!

- Live Concerts and Dance Performances in Agawam Park
- Best of Southampton Chowder Contest • Art Exhibitions
- Juggling by Jester Jim • Farmers Market • Arts & Crafts Vendors
- Demonstrations by the Maniac Pumpkin Carvers
- Harvest Day Fair @ Southampton Historical Museum
- Local Food, Wine & Craft Beer
- Performers from Bindlestiff Family Cirkus
- Musical Showcase by Center Stage Theatre and much more!

Don't Miss the **Kick-Off Cocktail Party** in Agawam Park with  
New Life Crisis - Friday, 9/26 - sponsored by Southampton Rotary.

For info call: 631-283-9128  
[SOUTHAMPTONSEPTEMBERFEST.COM](http://SOUTHAMPTONSEPTEMBERFEST.COM)

funded in part by Suffolk County

# CAST OF CHARACTERS

## THE ADDAMS FAMILY

Gomez Addams.....DAVID ENGEL\*  
 Morticia Addams .....RACHEL DE BENEDET\*  
 Uncle Fester .....SHAUN RICE  
 Grandma ..... AMANDA BRUTON  
 Wednesday Addams..... JEN FOGARTY\*  
 Pugsley Addams..... ETHAN EISENBERG  
 Lurch ..... MATTHEW QUINN\*

## THE BEINEKE FAMILY

Lucas Beineke..... BRYAN WELNICKI  
 Mal Beineke ..... LARRY CAHN\*  
 Alice Beineke..... LAURIE WELLS\*

## THE ADDAMS ANCESTORS

MELISSA CHATY, DANIELLE DINIZ, JEROME DOERGER, DANNY LINDGREN\*  
 KEVIN METZGER\*, VINCENT ORTEGA\*, KELLY SKIDMORE\*  
 and CHELSEY WHITELOCK\*

Dance Captain..... VINCENT ORTEGA\*  
 Production Stage Manager..... NIKKI LINT\*

## UNDERSTUDIES

Gomez Addams.....JEROME DOERGER  
 Morticia Addams ..... MELISSA CHATY  
 Lurch .....BLAKE ARMITSTEAD  
 Wednesday Addams.....RACHEL COLSON  
 Pugsley Addams..... DAVID HAINES  
 Mal Beineke .....MICHAEL EDWARD BAKER\*  
 Alice Beineke..... MELISSA CHATY

## MUSICIANS

Conductor/Keyboard..... NOLAN BONVOULOIR  
 Bass..... CHARLIE LEECH  
 Drums..... PETE DESALVO  
 Guitar..... RAY SABATELLO  
 Reeds.....MICHAEL KENDROT  
 Trumpet.....RON FOX  
 Keyboard..... EMILY CROOME



\*Actors employed in this production are members of Actors' Equity Association,  
the union of Professional Actors and Stage Managers in the United States.



The Musicians employed in this production are  
members of the American Federation of Musicians.



The Director/Choreographer is a member of the  
Society of Stage Directors and Choreographers,  
Inc., an independent national labor union.



*MVP would like to congratulate everyone at The Gateway for a wonderful summer of shows in 2014!*



Inspections • Check Engine Lights • Oil Changes • Tune-ups  
Brakes • Tires • Exhausts • Dealer Services & so much more...

**We Proudly Service**

Domestic Makes & Models	Foreign Makes & Models	European Makes & Models
 CHEVROLET  FORD  GMC  GM  DODGE  SATURN  Mercury  BUICK  Oldsmobile  Plymouth  HUMMER  Jeep  LINCOLN  CHRYSLER	 ACURA  HONDA  NISSAN  MAZDA  MITSUBISHI  INFINITI  HYUNDAI  SUBARU  LEXUS  KIA  ISUZU  TOYOTA	 BMW  Audi  VW  JAGUAR  LAND ROVER  SAAB  VOLVO  PORSCHE  Mercedes-Benz

CELEBRATING OVER 10 YEARS IN BELLPORT VILLAGE • OPEN MON.-SAT. 8AM-5PM

152 SOUTH COUNTRY RD, BELLPORT VILLAGE, NY 631.776.1010

[www.mvpaautomotive.com](http://www.mvpaautomotive.com)

Complete Auto Care for Foreign & Domestic Vehicles

**MUSICAL NUMBERS**

**ACT I**

Overture.....	Orchestra
"When You're an Addams" .....	Company
"Trapped" .....	Gomez
"Pulled" .....	Wednesday and Pugsley
"One Normal Night" .....	Company
"But Love" .....	Uncle Fester and Ancestors
"Secrets" .....	Morticia, Alice, and Female Ancestors
"What If" .....	Pugsley
"Full Disclosure" .....	Company
"Waiting" .....	Alice
"Full Disclosure Part 2" .....	Company

*There will be one 15 minute intermission.*

**ACT II**

Entr'acte .....	Orchestra
"Just Around the Corner".....	Morticia and Ancestors
"The Moon and Me" .....	Uncle Fester and Female Ancestors
"Happy Sad" .....	Gomez
"Crazier Than You".....	Wednesday, Lucas, Mal, and Alice
"Not Today".....	Gomez
"Let's Live Before We Die" .....	Gomez and Morticia
"Tango De Amor" .....	Gomez and Morticia, Ancestors
"Move Toward the Darkness".....	Lurch and Full Company
"Bows/When You're an Addams Reprise" .....	Full Company

# PORTERS

on the lane

COCKTAILS  RESTAURANT  CATERING



FOR RESERVATIONS or MORE INFO CONTACT US

phone ✦ 631—803—6067

email ⚓ portersbellport@aol.com

NEW MENUS - SPECIALS - UPCOMING EVENTS

MUSIC - SUMMER HOURS  MORE VISIT ...

website ⚡ [www.portersonthelane.com](http://www.portersonthelane.com)

Location ◯ 19 Bellport Lane Bellport Village Nj 11713

PICK UP SOMETHING SWEET FROM ACROSS THE STREET!

*Carla Marla's*

ICE CREAM PARLOR & CANDY SHOP



one free topping w/ this coupon

phone \* 631-803-6630

email: [carlamarlas@hotmail.com](mailto:carlamarlas@hotmail.com)

8 BELLPORT LANE, BELLPORT VILLAGE, NY 11713

## Who's Who

### THE ADDAMS FAMILY



**AMANDA BRUTON** (*Grandma*) is thrilled to be making her Gateway Playhouse debut! She is equally excited to be returning to the role of Grandma Addams after touring the US and Asia in the 2013-14 International tour of *The Addams Family Musical*. Recent credits include: *Billy Elliot* (Ogunquit) and *How Deep is the Ocean?* (NYMF). Amanda is also the voice behind several commercials and audiobooks. Huge thanks to everyone at Carson-Kolker! Love to Kristen, Mom, Dad, and The Fam. [www.amandabruton.com](http://www.amandabruton.com) @ amanda\_bruton



**LARRY CAHN** (*Mal Beineke*) Broadway: *The Graduate*; *Guys & Dolls*; *Epic Proportions*; *Anything Goes*; *The Music Man*. National Tour: *Ragtime*; *Lend Me A Tenor*, *Elf*. Off-Broadway: *The Gig*; *Hello Muddah, Hello Fadduh*; *The Portable Pioneer and Prairie Show*. Regional: *The Great American Mousical* (premiere); *The Rhythm Club* (premiere); *Company*, *Pirates of Penzance*; *The Predators' Ball* (premiere); *LUV*; *The Golden Land*; *Is There Life After High School?*; *Annie*; *Johnny Pye & The Foolkiller* (premiere). Film/Television: *Freedom Writers*, *Lost Angeles*; *Without a Trace*, *The West Wing*, *Grey's Anatomy*, *Law and Order*, *Law and Order: SVU*, *Chappelle's Show*, *The Young and the Restless*, *Another World*.

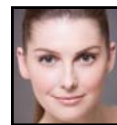

**MELISSA CHATY** (*Ensemble/U/S Morticia/Alice*) is thrilled to be back at the Gateway Playhouse after an outstanding performance in Gateway's *South Pacific*! Credits include *Spamalot* (National Tour), *The Phantom of the Opera* (International Tour), *Hello, Dolly!* (Goodspeed and Fireside), *Beauty and the Beast* (Gateway), *Spamalot* (Performance Riverside), *Camelot* (Engeman), and soloist for the San Diego Symphony. Melissa was honored to represent her home state, California, at the 2008 Miss America pageant, placing in the Top 8. Many thanks to Gateway for this opportunity and much love to family and friends.



**RACHEL DE BENEDET** (*Morticia*) Broadway: *Catch Me if You Can* (Paula), Astaire Award nomination; *The Addams Family* (Morticia); *Dirty Rotten Scoundrels* (Muriel); *Nine*; *The Sound of Music*. National Tours: *Camelot* (Guenevere); *The Sound of Music* (Elsa), Judy Award. Off-Broadway: *Adrift in Macao* (Barrymore

Award for original Philadelphia Theatre Company production); *The Second Tosca*. Favorite Regional: *The King and I* - Ogunquit Playhouse; *Kiss Me Kate* - North Shore Music Theatre - IRNE Award nomination; *As Bees in Honey Drown* - Arvada Center - DDCC Award. Film: *Creedmorja*.



**DANIELLE DINIZ** (*Ensemble*) is thrilled to be in *The Addams Family*! Previously she's been in *Young Frankenstein* (Saint Michael's Playhouse), *The Music Man* (John W. Engeman Theater), on *One Life to Live*, in commercials and print ads, trained at The Paper Mill Playhouse, Lee Strasberg and won national and regional awards in dance. She graduated from Cornell University with a B.A. in English and Theater, minor in Dance. Thanks to everyone from *Addams* and her (other) family!

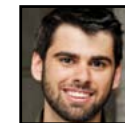

**JEROME DOERGER** (*Ensemble /U/S Gomez*) is excited to be returning to the Gateway Playhouse. Previous Gateway credits include *Beauty and the Beast* and *Young Frankenstein*. He graduated Magna Cum Laude from Wright State University with a BFA in Musical Theatre. National Tour: *Young Frankenstein* Regional: Che in *Evita* (Algonquin Arts Theatre), *Ragtime* (Westchester Broadway), *The World Goes Round* (Broward Stage Door). Much thanks to The Gateway and Ogunquit Playhouses. Much love to my family, friends, and 'Shley. For Charlene. [www.jeromedoerger.com](http://www.jeromedoerger.com)

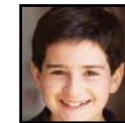

**ETHAN EISENBERG** (*Pugsley*) is ecstatic to be returning to The Gateway in such a fun role! Earlier this Gateway season Ethan played Michael Banks in *Mary Poppins* and Jaq in *Cinderella*; last December he played Chip in *Beauty and the Beast*. Other favorites include *Auntie Mame* (Michael), *Nine* (Little Guido) and *Suessical* (Horton). Special thanks to Keith for this terrific opportunity, to Michael and Rachel for an amazing season, and to his family for their love and support.

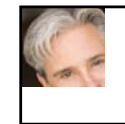

**DAVID ENGEL** (*Gomez*) comes directly to The Gateway Playhouse after starring opposite Leslie Caron in the two-hander *Six Dance Lessons in Six Weeks* at California's renowned Laguna Playhouse. Broadway credits include *Putting it Together*, *Seussical: The Musical* and the original production of *La Cage aux Folles*. David created the

## Who's Who

role of Smudge in the original New York production of *Forever Plaid*, and again in *Plaid Tidings* and *Forever Plaid: The Movie*. David was also paired romantically opposite RuPaul in the award-winning cult musical short film *Zombie Prom*. He is a six-time recipient of the LA Stage Alliance Ovation Award and is a longtime proud member of Actors Equity Association.



**JEN FOGARTY** (*Wednesday*) most recently appeared as Wednesday Addams on the International Tour of *The Addams Family* for 17 months. Regional Favorites include *Rent*, *The Rocky Horror Picture Show Live*, *Little Shop of Horrors*, and Disney's *High School Musical*. She would like to thank the entire company and the Gateway for this horrible opportunity and wishes you all an unpleasant evening. Snap Snap.www.jenniferfogarty.com



**DANNY LINDGREN** (*Ensemble*) is happy to be returning to Gateway after appearing in this season's *South Pacific*. He's a proud Seattleite and Ithaca Alumni. Recent credits include; Smokey in *Damn Yankees* (Goodspeed), Nephew Fred in *A Christmas Carol* (McCarter Theatre), and Jake in *Most Happy Fella* (Goodspeed). Other credits include; *Camelot*, *Parade*, *Rent*, *Into the Woods*, *Romeo & Juliet*, *Taming of the Shrew*, and *Der Fliegende Hollander*. Danny would like to thank TKO, Brian, Keith, Vince, the cast, his family and Andie.



**KEVIN METZGER** (*Ensemble*) is over the moon to be part of this kooky family! This marks Kevin's fifth show at Gateway (*Hairspray*, *Hello Dolly*, *Legally Blonde*, *Spamalot*), his third show with Keith Andrews (*Spamalot*, *Young Frankenstein*-St. Michael's Playhouse), and his third show playing a dead ancestor. HUGE thanks to Keith and Vince, the whole Gateway crew, the Allan family for making this all possible, and love to Christopher! Proud member of Actors' Equity. www.kevinmetzger.com, and tweet @kevmetz.



**VINCENT ORTEGA** (*Ensemble/Dance Captain/Assistant Director/Choreographer*) is excited to return to the Gateway Playhouse Family. He has worked and performed in *Wedding Singer* (Ensemble/US George), *Century of Christmas*, *Dirty Rotten Scoundrels*, *Chorus Line* (Al US Paul/Richie), and *Spamalot*. Vince has had the privilege of working with the incredibly talented Keith Andrews (Director) on many projects, some right here at Gateway. Most recently *South Pacific*, which was critically acclaimed. Other credits include Broadway/Tours: *Mamma Mia* (Pepper/ Eddie US) *Evita* (North Carolina Theatre), *Full Monty* (Tony) *Babes in Arms*

(Peter), *Young Frankenstein* (Harold), Disney's *Aladdin* (*Aladdin*), *Sweet Charity*, and *Big River* (Huck). Film/TV: *Movie 43*, *Enchanted*, *Fame*, *Regis and Kelly*, *Ugly Betty*, *MTV Music Awards*, *American Music Awards*, *Disney Channel* and *Good Morning America*. He has worked with many Pop artists for projects in music videos and tours including performing and choreography, (Black Eyed Peas, Britney Spears and more). Follow him on twitter @ VinceOrtega. Proud member of Actors Equity and the Screen Actors Guild. Thank you Keith Andrews for being amazing, talented and a partner in crime.



**MATTHEW QUINN** (*Lurch*) is beyond delighted to join the cast of *The Addams Family* for his very first performances with Gateway/Ogonquit Playhouses. Strange villainous characters seem to be his forte. Previous favorite miscreants include Captain Hook, Scar, Jafar, Frodo and Hades all with Disney Cruise Line. He was also Frankenstein at Universal Studios Japan in *Beetlejuice's Graveyard Review*. Lurch seems appropriate to add to the list. Enjoy, or rather (Grunt!)



**SHAUN RICE** (*Fester*) is thrilled to be a member of the Addams clan once again. He has just returned from the international tour of *The Addams Family* where he performed the role of Uncle Fester all across the country and in Asia. Past Credits: *How The Grinch Stole Christmas* (National Tour), *Gilligan's Island The Musical* (National Tour), *Great American Trailer Park Musical*, *Gutenberg The Musical*, *I Love A Piano*. Much love to Tams and Miss Scarlett. @ shaunpuffryrice



**KELLY SKIDMORE** (*Ensemble*) is thrilled to return to the Gateway Playhouse stage for this kooky production. She was recently on this stage earlier in the summer as Phyllis in *42nd Street*. Favorite credits include *Backwards In High Heels* (Ginger Rogers), *Thoroughly Modern Millie* (Ruth), *Mame* (Pegeen Ryan), *Mack & Mabel*, and multiple productions of *White Christmas* (one of which was with the Gateway Playhouse). Thank you Michael Baker and Keith for including me in this wonderful production. 143



**Laurie Wells** (*Alice Beineke*) Broadway: *Mamma Mia!* National Tours: *Mamma Mia!* (Donna Sheridan), *Swing!* Off-Broadway/Regional: *Sing For Your Shakespeare* (Westport Playhouse), *Our Sinatra*, *Swing!*, *City of Angels* (Bobbi/Gabby, Goodspeed Opera House), *42nd Street* (Dorothy Brock, Goodspeed and Riverside Theatre), *Ragtime* (Mother, Hangar Theatre), *Dames at Sea* (Mona Kent, Bay Street Theatre), *My Fair Lady* (Eliza Dolittle, Santa Monica CLO), *I Got Merman* (Stamford PAC). Premiere of *Trip of Love in Osaka*, Japan. www.lauriewells.net



**BRYAN WELNICKI** (*Lucas Beineke*) is glad to be back at the Gateway Playhouse after returning this spring from the National Tour of *The Addams Family* (Lucas), directed by Jerry Zaks.

Bryan is a recent graduate of the NYU Steinhardt program for vocal performance and proud student of Michael Ricciardone. New York and regional credits include *Sweeney Todd* at the Gateway (Tobias), *The Fix* (Cal Chandler), *Stand Tall* (David), *King David* (Absalom). Thanks to mom, dad, Laura, Chester.



### CHELSEY WHITELOCK

(*Ensemble*) is super pumped to be returning to the Gateway for the 9th time! You may have previously seen her in *Hairspray*, *Hello Dolly*, *Drowsy Chaperone*, *Dirty Rotten Scoundrels*, *My Fair Lady*, *Legally Blonde*, *Sunset Blvd*, and her favorite *Spamalot!* She appeared in the 30th Anniversary National Tour of *Annie* and has performed at numerous regional theatres across the country. Love and thanks to Mikey, the Beans, Keith, Vince, Paul, Robin, and Baker!

**KEITH ANDREWS** (*Director/Choreographer*) is morbidly ecstatic to be back at The Gateway. Earlier this season, Keith directed and choreographed *South Pacific* at the Patchogue Theater. Other productions at Gateway include *Spamalot*, *My Fair Lady*, *9 to 5-the Musical* (starring Sally Struthers), *The Full Monty*, *Dirty Rotten Scoundrels* (starring Joe Piscopo), *The Wedding Singer*, *My Way* (the Sinatra Tribute), *Cold as Ice*, *Urinetown*, *2009's Holiday Spectacular on*

## Who's Who

*Ice*, *Happy Days*, and *Avenue Q*. He has directed the National Tours of *The Full Monty* and *Hello Muddah, Hello Fadduh*. Other recent directing/choreography credits include: *Young Frankenstein*, *The Drowsy Chaperone*, *The 25th Annual... Spelling Bee*, *Always... Patsy Cline*, *Dames at Sea*, *Breaking Up is Hard to Do*, *Barnum*, *Pump Boys and Dinettes*, *Little Shop of Horrors*, *The Pirates of Penzance*, *Big River*, and *Forever Plaid*, to name just a few. As a choreographer, Keith has recently worked on *The Gig* at the New York Musical Theater Festival, and the world premiere of *Love, Incorporated*. He received an Innovative Theater Award for Best Production of a Musical and nomination for Best Choreography for his work on the show *Like You Like It*. On the ice, Keith has directed and choreographed *Home for the Holidays- a Celebration on Ice*, starring 2014 Olympic Gold Medalists Charlie White and Meryl Davis, and 2010 Olympic Gold Medalist- Evan Lysacek, as well as two productions of *Stars, Stripes and Skates*, a benefit on ice to support survivors and families of 9/11. As a performer, Keith has toured all over the world with shows such as: *West Side Story*, *Mame*, *Jesus Christ Superstar* and the *Radio City Christmas Spectacular*. In educational theater, Keith directs and choreographs student industry showcases at the American Musical and Dramatic Academy in NYC as well as having directed many musicals at the USDAN Center for the Performing Arts, here on Long Island. Keith thanks Paul and Michael for their endless hard work and trust, Vince for his never-ending help and

# A PUB OF THE OLD STYLE

*Pub Fare That Will Make Your Tongue Smile*



*Relax Before or After The Show — Full Bar & Menu*

Kitchen Open 11 AM to 11 PM (Mon. thru Sat.) — Bar 'til 1 AM

70 North Ocean Avenue • Patchogue • (631) 289-1900 • www.reeses1900pub.com

After the show

# Stroll the Village of Bellport.

Signup for Bellport Chamber Discount Card and SAVE!!!

[www.bellportchamber.com](http://www.bellportchamber.com)



**TOLA.**

A Small Town Boutique with a Big Time Vibe offering Clothing & Gifts. Located on Main Street in Bellport.



136 South Country Road • Bellport Village, NY  
[www.tolanewyork.com](http://www.tolanewyork.com) • 631-286-0186

**Celebrating 10 Years  
in Bellport Village!**

**Bellport Arts  
& FRAMING STUDIO**

Custom Picture  
Framing

Fine Art Restoration



137 SOUTH COUNTRY RD.  
BELLPORT, NY 11713  
631.803.6076

*Celadon Home*

**GIOVANNI NASO INTERIORS**

- Home Furnishings
- Accessories
- Interior Design
- Drapery & Upholstery
- Fresh Cut Flowers
- Costume Jewelry
- Event Planning

147 South Country Rd • Bellport Village, NY 11713  
631.431.6825 • [www.gionaso.com](http://www.gionaso.com)

**Village Silversmith Gallery**



JEWELRY  
SCULPTURE  
CERAMICS  
ART GLASS

631-286-1660  
149 South Country Road, Bellport  
[villagesilversmith.com](http://villagesilversmith.com)

*Dapa Nick's*  
**Pizza**  
Since 1987

[www.papanickspizzeria.com](http://www.papanickspizzeria.com)

Home of the Crispy Crust • Daily Specials

**631-286-6400**

117C South Country Road | Bellport Village



**THE BELLPORT**

Steps away from the Gateway Playhouse

★★★★

New York Times Review

159 South Country Road, Bellport, New York 11713  
(631) 286-7550

**BUY & SELL & TRADE**  
U.S. COINS AND CURRENCY

Free Silver Certificate with Every Coin Purchase

One per customer. Phone 631-286-7700

*Bellport*

JEWELERS & RARITIES

148 Main St., Bellport, NY 11713  
[www.BellportJewelers.com](http://www.BellportJewelers.com)



Supporting our schools, local community  
services and local businesses!

Member of the Bellport  
Chamber of Commerce

**Don't Let Pain  
Interfere With Your Life!**



Dr. Joseph R. Merckling

Providing Relief for: Neck and Back Pain •  
Headaches • TMJ Pain • Sciatica • Scoliosis  
• Shoulder and Knee Pain • Postural  
Problems and Pregnancy Related Back Pain

Merckling Family Chiropractic, P.C.  
16 Station Road, Suite 2, Bellport Village  
631-286-2300 • [www.mercklingdc.com](http://www.mercklingdc.com)

Bellport Village's Exclusive MLS Agency

**RICE  
REALTY**  
GROUP Inc.

SALES - RENTALS - COMMERCIAL  
Tel: (631) 624-1200  
[www.ricerealty1.com](http://www.ricerealty1.com)

*Bay Travel  
and Tours*

Planning a Vacation?

Call us today for experience &  
personalized service you can count on.

631-447-6440 • [info@baytravelandtours.com](mailto:info@baytravelandtours.com)

440 South Country Rd • East Patchogue, NY 11772



Serving the area  
for 30 years!



Realty Corp.

An Established  
Tradition of Service

Deborah L. Galligan, Owner/Broker

322 S. Country Rd., East Patchogue  
(631) 289-5550 [www.swanproperties.com](http://www.swanproperties.com)



## Who's Who

for always making me laugh, and to Amy too! Special thanks to Ruth. KeithAndrewsonline.com.

**NIKKI LINT** (*Production Stage Manager*) loves working at Gateway Playhouse! Gateway credits include *42nd Street*, *Young Frankenstein*, *Grease*, *Cats*, *My Fair Lady*, *9 to 5*. Other Stage Management credits include Maltz Jupiter Theatre, Ogunquit Playhouse, Adrienne Arsht Center, Second City, Forbidden Broadway, and American Girl Theatre, among others. Nikki was a Production Assistant on the 1st National Tour of *Mary Poppins*, and is a graduate of The Theatre School at DePaul University. Proud member of AEA.

**NOLAN BONVOULOIR** (*Music Director*) National tours: *The Addams Family*, *Rock of Ages*, *Monty Python's Spamalot*, *Altar Boyz*. Favorite regional credits include productions of *I Love A Piano*, *Nun-crackers*, *Anything Goes*, and *Thoroughly Modern Millie* in California, Illinois, Pennsylvania and Maine. "We will someday be dead, but today blood pumps through our veins and breath fills our lungs and we walk the earth."—Caitlin Doughty

**DOUG HARRY** (*Lighting Designer*) Doug likes pies. He likes apple pie, strawberry rhubarb pie and peach cobbler but especially blackberry and apple pie with extra thick cream or custard. He is not keen on blueberry pies. (They make him burp.) He likes cherry pie but only if the cherries are fresh. He really does not like coconut creme pie and thinks pumpkin pie is vastly overrated. Being English he loves mincemeat pies at Christmas, especially the little ones. He also likes fruit cake. A lot. Thank you for your attention.

**MARSHALL BRICKMAN** (*Book by*) Film (as co-author): *Sleeper*, *Annie Hall* (Academy Award),

*Manhattan*, *Manhattan Murder Mystery*; (as writer/director): *Simon*, *Lovesick*, *The Manhattan Project*, *Sister Mary Explains it All*. Television: "The Johnny Carson Show," "The Dick Cavett Show" (head writer & producer). His first venture into musical theater, *Jersey Boys*, won an Olivier and four Tony Awards including Best Musical. In addition to his film, theater and television work, Mr. Brickman has been published in the *New York Times*, *The New Yorker*, *Playboy* and other periodicals and is the 2006 recipient of the Writers' Guild of America Ian McClellan Hunter Award for lifetime achievement in writing. He lives and works in New York and hopes to die in his bed, surrounded by his loving family and their accountants.

**RICK ELICE** (*Book by*) Co-wrote *Jersey Boys* (2006 Tony Award and 2009 Olivier Award for Best Musical) with Marshall Brickman. From 1982-1999, as creative director at Serino Coyne Inc., he produced ad campaigns for some 300 Broadway shows, from *A Chorus Line* to *The Lion King*. From 1999-2009, he served as creative consultant for The Walt Disney Studios. MFA, Yale Drama School; Teaching Fellow, Harvard University; charter member, American Repertory Theatre. Rick saw his first Broadway show when he was three. His mother said he was very well-behaved. From that day, he dreamed of working in the theatre. Since the age of 19, he has inspired by many artists whose names will be spoken as long as people gather in the darkness.

**ANDREW LIPPA** (*Music and Lyrics by*) In addition to the Tony-nominated music and lyrics for the Broadway musical *The Addams Family*, Andrew wrote the music and lyrics for the Broadway musical, *Big Fish*, the words and music to the original theatrical oratorio *I Am Harvey Milk* that received



**Dec. 31 – Jan. 4**  
with special **New Year's Eve**  
celebration show at the **Patchogue**  
**Theatre at 10:30pm – includes**  
**beer, wine & champagne toast!**

©Elvis Presley Enterprises, Inc., **ELVIS®**,  
**ULTIMATE ELVISTRIBUTE ARTIST CONTEST®**  
and the **ELVIS LIVES®** Logo are trademarks of  
Elvis Presley Enterprises, Inc. All rights reserved.



## THEATRE SPECIAL 10% OFF DINNER

### For The Good Times!

Enjoy the warm, welcoming atmosphere and fine food at the BrickHouse Brewery & Restaurant and **SAVE 10% OFF your entire dinner bill.**

Just present your Gateway Playhouse tickets if dining before the show, or present your stubs if dining after the show, and receive 10% Savings!

10% savings valid 2 hours prior or after show date and time at the Gateway Playhouse or Patchogue Theatre. Cannot be combined with any other discount offer. Valid for lunch or dinner.



Open Daily 11 AM  
67 W. Main St., Patchogue (631) 447-2337 (631) 447-BEER  
[www.brickhousebrewery.com](http://www.brickhousebrewery.com)



## CAVANAUGH'S

"Let's Have Fun" Est. 1986

Lunch Served  
Tuesday - Sunday, Starting at 11:30 a.m.

Late Night Dining  
Kitchen Open Till 11 p.m., Tuesday - Sunday

Open 6 Days - Tuesday-Sunday  
11:30 a.m. - 2 a.m.

your neighborhood  
restaurant & pub





www.cavanaugh'sbluepoint.com

255 Blue Point Avenue, Blue Point  
631-363-2666



## MONTI'S AUTO WORKS

It's in the Details

Expert Auto Collision Repairs  
All Insurance Accepted

1791 Montauk Hwy, Bellport, NY 11713

286-2116

---



## MONTI'S AUTO CLINIC

Quality Service, Diagnostics and Repair

11 Station Rd., Bellport, NY 11713

803-6935

## Who's Who

its world premiere in San Francisco in June, 2013 with the San Francisco Gay Mens' Chorus, starring Laura Benanti and Mr. Lippa as Harvey Milk. He also wrote the music for the Broadway production of Aaron Sorkin's play *The Farnsworth Invention*. Other musicals include the Drama Desk award winning musical *The Wild Party* (book/music/lyrics), *A Little Princess* (music), *Jon & Jen* (music/co-wrote book), *Asphalt Beach* (music/lyrics) and *You're A Good Man, Charlie Brown* (additional music/lyrics and arrangements). Mr. Lippa was music director for Kristin Chenoweth's sold-out shows at the Metropolitan Opera House, Carnegie Hall and others. Accolades include a Tony and Grammy nomination, the Gilman/Gonzalez-Falla Theater Foundation Award, ASCAP's Richard Rodgers/New Horizons Award, The Drama Desk and The Outer Critics Circle Award. Andrew Lippa serves on the council of The Dramatists Guild and is a graduate of The University of Michigan School of Music.

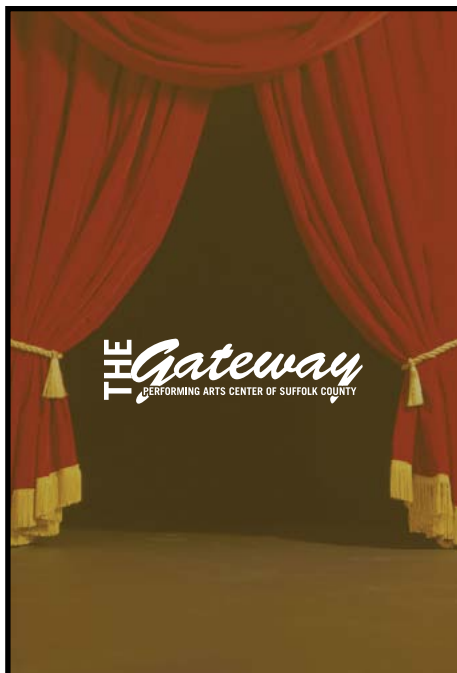

Suffolk County National Bank, Long Island's true community bank, is proud to support Long Island's oldest professional theatre, **The Gateway Playhouse.**



scnb.com

Branch locations throughout Long Island including 2801 Route 112, Suite B Medford •

Member FDIC

## RELEVÉ DANCE CENTRE

*Where everyone is a Star*

- Acro
- Ballet/Pointe
- Hip-Hop
- Jazz
- Lyrical/Contemporary
- Pre-School Programs
- Kindergarten
- PreJazz / Tap 1<sup>st</sup> grade
- Tap (Rhythm & Trad.)



### AM & PM CLASSES

- Birthday Parties
- Ballet / Tumble (3-4 years old)
- Intro to Dance 6 week program (2 years old)

**FREE TRIAL CLASS**  
(with this ad)

*Professional training  
in a nurturing environment*

**631.472.9322**

[www.relevedance.com](http://www.relevedance.com)

33B Montauk Hwy. | Blue Point, NY

# DIAMONDS·WATCHES·BROOCHES GIA CERTIFIED DIAMOND GRADER BRACELETS·EARRINGS·CHARMS ANTIQUE & CONTEMPORARY GOLD JEWELRY WRITTEN APPRAISALS MUSICAL INSTRUMENTS & RENTALS EXPERT JEWELRY REPAIRS

A special celebration or an invest in your financial future, by selling your unworn jewelry, we are at your service.

*Wm. J. O'Neill*  
Advancing your financial lifestyle needs with  
compassion, confidence & trust for 60 years

We are proud and privileged to be part of a company with a nationwide reputation for honesty, integrity, dependability and service. We attend to your daily financial needs not met by any other financial institutions. Our customers represent today's working class citizens who have an unexpected need for a short term loan. We buy Gold. Licenced by Suffolk County Consumer Affairs.

One East Main Street  
Patchogue, New York 11772  
wmjoneills.com 631.289.9899



Where your worst nightmares come to life.

# GATEWAY'S HAUNTED PLAYHOUSE



Previews begin  
**SEPTEMBER 26**

“One of America’s  
Best Haunted  
Attractions”

- HAUNTWORLD.COM

**VOTED #1** on Long Island **FOUR YEARS** in a row

and for those 10 and under...

## a “Not so Scary” Adventure for Kids

A cheerful guide accompanies groups through this well-lit tour and introduces fun characters along the way. Family-friendly tunes complete the atmosphere... *there may even be a treat at the end!*  
Oct. 11, 12, 18, 19, 25, 26 & Nov. 1

**\$10 admission:** Includes guided walk thru and all activities including: Pumpkin Bouncer, Face Painting, Balloons, and more!



Building a successful business takes more than passion.



It takes a strong financial partner.

As one of the top 3 community banks in New York,\* BNB has been passionate about helping Long Island businesses succeed for more than 100 years.  
See the difference our passion can make to your business' success.

Start your relationship today.  
Call **James Manseau**, Chief Retail Banking Officer,  
at 631.537.1000 Ext. 7300.

\*Ranking from April 29, 2013 American Banker Magazine.



Branches in Suffolk and Nassau Counties | 631.537.1000 | www.bridgenb.com

*Richard York*  
OF PATCHOGUE



**SHOES**

From Patchogue Theatre entrance, 1 block west and four stores south

Caring & Knowledgeable Service  
Sizes & Widths up to EEEEE

**Quality Footwear Since 1927**

Comfortable Shoes, Sneakers,  
Sandals, Boots, Slippers & Socks  
for Men Women & Children

14 South Ocean Ave • Patchogue, NY 11772  
631-475-1047

Rockport, Easy Spirit, Florsheim, New Balance, Stride Rite, Teva, Timberland, Skechers, Ros Hommerson, Hoffer, Keds, Reebok, Dyeables, Topsider, Soft Spots, Clarks, Naturalizer, Hush Puppies, Daniel Green, Foamtreads, Toe Warmer Boots, Fitflop, Walking Cradles, etc.

**10% off any purchase with ad only**

Excludes Easy Spirit, Dr. Martens & other offers. Expires 12/31/14

WARNING: The photographing or sound recording of any performance is strictly prohibited.

FIRE NOTICE: The exit indicated by a red light and sign nearest to the seat you occupy, is the shortest route to the outside. In the event of fire or other emergency, please do NOT run. WALK to that Exit. However, under normal circumstances, when leaving the Theatre, use the center rear exits. SMOKING is prohibited in the BUILDING, as required by the Suffolk County NO SMOKING Ordinance. Smoking in any area designated "No Smoking" renders the offenders subject to a fine, or imprisonment, or both.

**ROE AGENCY INC.**

OVER A CENTURY OF COMMITMENT  
Since 1898

All Forms of Insurance  
*Call us for a quote!*

125 East Main Street • Patchogue, NY 11772  
PHONE: 631.475.4000 • FAX: 631.475.7648

**ROYAL OAK DINER**

Breakfast, Lunch and Dinner Daily  
Complete Early Bird Dinners 3-5:45 PM  
Complete Dinner Specials starting at \$12.95  
Lunch Specials Daily starting at \$6.95 11am-3pm

900 Station Road, Bellport

**631-286-5757**

**Ruland FUNERAL HOME, INC.**

Caring for Families like yours since 1856

David Romeo  
Owner-Director

631-475-0098

www.therulandfuneralhome.com  
office@therulandfuneralhome.com

500 North Ocean Avenue, Patchogue NY 11772

Our Directors:  
Vanessa C. Zenz  
Daniel G. Prunty  
Richard J. O'Shea, Jr.

**CHET MITRANI  
PLASTERING, LLC**

*Four Generations of Quality Craftmanship*

TRADITIONAL 3 COAT PLASTER | VENETIAN PLASTER  
ORNAMENTAL PLASTER | CEMENT STUCCO  
SPRAY FIREPROOFING | VENEER PLASTER | LATHING | EIFS

**CHET MITRANI**

Office: 631.468.3150 Fax: 631.468.3152 Email: chet@emitraniplastering.com  
1337-7 Lincoln Avenue, Holbrook, NY 11741

**Quarlters's Painting**

Restoration Specialists  
Residential and Commercial  
Interior, Exterior, Staining  
Power Washing  
Decks Stained and Sealed  
Owner Operated

516-852-4594

Reach for HOPE  
**Quannacut**  
Where Recovery Happens

**Alcohol & Substance Abuse Treatment**

477.8877 Inpatient 369.8966 Outpatient

Eastern Long Island Hospital . www.ELIH.org



WATERSIDE DINING

**Steak & Seafood Grill**

**THE FINEST & FRESHEST SEAFOOD**

Enjoy Sunset Cocktails at Our Outdoor Gazebo Bar

Live music Wednesday thru Sunday • Open Year Round Lunch & Dinner • Summer 7 days Winter 6 days



Come Visit Us at Our Second Location • Latitude 121 Coastal Grill  
121 Main Street • Stony Brook, NY 11790 • (631) 675-9265



264 WEST AVENUE, PATCHOGUE (631) 654-8266 THEOAR.COM

# CLARE ROSE PLAYHOUSE

## SPRING/SUMMER 2014 SCHEDULE



**April 25-May 10**  
**Last Chance Romance**  
8 p.m. Fridays and Saturdays  
3 p.m. Sundays  
Cost: \$15; \$12 for students and seniors

**July 11-13**  
**JB Baretsky & Trio**  
8 p.m. Friday and Saturday  
3 p.m. Sunday  
Cost: \$15; \$12 for students and seniors

**JB BARETSKY  
& TRIO**

**The Clare Rose Playhouse**  
St. Joseph's College  
155 West Roe Boulevard  
Patchogue, NY 11772

For more information, call the playhouse box office  
at 631.654.0199 or visit [www.sjcnj.edu](http://www.sjcnj.edu).

## Swan Bakery

All Occasion Cakes

Guy Gagliano

The Official Bakery  
of Gateway Playhouse

15 South Country Rd.  
East Patchogue, NY 11772  
(631) 475-9626

# Swezey

FUEL CO., INC. - EST. 1919

**Suffolk's Largest Family  
Owned Energy Company**

- Heating & Air Conditioning
- Automatic Oil Delivey Service
- 24-Hour Emergency Service
- Budget Plans that Pay You Interest
- Expert Installations of Boilers, Burners, Hot Water Heaters & Air Conditioning Equipment



## 475-0270

**51 RIDER AVE., PATCHOGUE**

## Avino's Italian Table

*Lobsterfest, the best on Long Island  
for 25 years! Every Monday  
Open 7 nights week*

**108 South Country Road, Bellport Village**  
**[AvinosItalianTable.com](http://AvinosItalianTable.com)**



### A Notice About Parking

We strongly encourage our patrons to always park on Gateway grounds. Parking is not allowed on Maplewood Drive north of the back Gateway exit. Parking is also prohibited on the east side of the street (Gateway side). Observe the No Parking signs.

The Village of Bellport has advised us that cars parked in these areas will be ticketed. Please park on the west side of the street, opposite the Gateway fence, between the back exit and South Country Road.

We appreciate your cooperation in making your visit to Gateway as pleasant as possible.

IT'S TIME TO START A NEW AFTER-SCHOOL ROUTINE!

## STAGE DOOR SCHOOL OF Dance

*Owned by Mary Diattino-Styles, the Choreographer of 42nd Street at Gateway!*

### You Can Take Classes In:

- Parent & Me (18 Months)
- Pre-School (AM + PM)
- NEW** -Acro/Tumbling
- NEW** -Musical Theatre
- NEW** -Hippity Hop! (4+)
- DanceAbility
- Ballet
- Tap
- Jazz
- Modern
- Lyrical
- Hip Hop

Our Dancers have been seen in *Mary Poppins*, *Cinderella*, *Jungle Book* & *The Addams Family* at Gateway!

**STAGE DOOR SCHOOL OF DANCE**  
 655-19 MONTAUK HIGHWAY  
 EAST PATCHOGUE, NY 11772  
 631.654.8858  
**STAGEDOORDANCER.COM**

Gateway Playhouse would like to thank our volunteer staff for their dedication and support. It is much appreciated.

Lisa Adams, Carmela Aiosa, Missy Atchue, Olga Belz, Violet Bezler, Amy Bisagni, Camille Brideson, Mary Lou Cohalan, Pat Ely, Betty Entress, Kristina Farmer, Linda Gaimaro, Joyce Gambina, Linda Gomez, Linda Good, Mary Hubner, Barbara Keup, Bob Koenig, Mary Lanier, Joanne Liguori, Jo Livote, Beatrice Marelli, Andrea McCabe, Connie, Merced, Sue Nemet, Peter Pernice, Linda Randolph, Sandy Reifel, Pat Santalone, Barbara Schefer, Harold Schiffman, Regina Schroder, Cathy Steinkraus, Mary Wirth, Joyce Wowak

# GATEWAY ACTING SCHOOL

WHERE EVERYONE PLAYS A PART!

FALL CLASSES ENROLLING NOW

View the full fall schedule at [www.gatewayplayhouse.org](http://www.gatewayplayhouse.org)

## Cirque Le Masque

# NOEL

DECEMBER 12-28

# PERFORMING ARTS CENTER OF SUFFOLK COUNTY

## BOARD OF DIRECTORS

President.....Paul Allan  
Vice-President.....Bob Durkin

Secretary .....Gale Edwards  
Directors.....Diane Giattino, Ann L. Nowak

## ADMINISTRATIVE

Managing Producer.....Paul Allan  
Associate Producer.....Jeff Bellante  
Company Manager.....Michael Baker  
Director of Development/  
Public Relations ..... Scot Patrick Allan  
Associate Company Manager ..... Rachel Colson  
Assistant Company Manager ..... David Haines  
Director of Marketing ..... Don Rebar  
Office Manager ..... Ada Graham  
Guest Services/  
Quality Assurance Manager.....Jane Hayes

## ARTISTIC STAFF

Director/Choreographer.....Keith Andrews  
Music Director.....Nolan Bonvouloir  
Casting Director ..... Michael Baker  
Assistant Director/Choreographer ..... Vincent Ortega  
Lighting Designer ..... Doug Harry  
Set & Costume Designers ..... Julian Crouch,  
Pelim McDermott  
Wig Designer.....Britt E. Griffith  
Sound Designer.....Don Hanna  
Puppetry.....Basil Twist  
Musical Contractor.....Jeff Hoffman  
Rehearsal Accompanist ..... Emily Croome  
Production Photographer.....Jeff Bellante  
Season Understudies...Robin Joy Allan, Scot Patrick  
Allan, Michael Edward Baker

## EDUCATION

Acting School Director.....Robin Joy Allan  
Teaching Staff ..... Michael Baker,  
Bethany Dellapolla, Brooke Turner,  
Amy Woschnik  
Accompanist.....Jeff Hoffman, Christy Weiler,  
Peter Pece, Taylor Smith

## BOX OFFICE

Box Office Manager.....Laurie Cole  
House Manager ..... Joanne Famiglietti  
Asst. House Manager.....Beth Harrison  
Box Office Staff.....Janet Caponi, Ryan Hudak,  
Rachelle Izard, Erin Tucker

## PRODUCTION

Production Manager.....Brian Loesch  
Associate Production Manager/  
Rentals Manager ..... A.J. Lebenns  
Production Stage Manager.....Nikki Lint  
Technical Director.....Anthony Gleason  
Master Electrician ..... Rev. Jose Santiago  
Sound Engineer ..... Don Hanna  
Props Master ..... Mitch Domer  
Wardrobe Supervisor ..... Amina Edmonson  
Wig and Make-Up Supervisor ..... Raven LaFontant  
Assistant Stage Manager.....Bethany Sortman  
Assistant Technical Director.....Maxx Henry  
Assistant Master Electrician ..... Liz Marquis  
Assistant Wardrobe Supervisor ..... Emily Fox  
Crew Chief.....Sam Vetrus  
Scenic Artist.....Roxanne Miftahittin  
Staff Electricians ..... Sam Callery, Riley Noble  
Sound Assistant ..... Zach Ireson  
Props Assistant ..... Ivy Thomas  
Technicians.....Jolene Destefano, Tyler Hamilton,  
Spencer Miller, Adam Segal  
Wardrobe ..... Amber Mallon, Julianne Norkus

## INTERNS

Stage Management Interns.....Lorely Dedrick  
Electrics Intern.....Janine Loesch  
General Technician Interns.....Kara Burkhart  
Wardrobe Intern ..... Carol Sulla

## FACILITIES

Concessions and  
Hospitality Manager.....Blake Armitstead  
Cleaning Staff ..... Jasper Bailey  
Facilities.....Charles Smyth  
House Staff ..... Tim Cole, Lauren Hersh,  
Ryan Koerber, Joe Kraus, Kaitlyn LaGrega,  
Daniel Lebenns, Dominic Mondy, Ricky Wecera  
Grounds Maintenance...HTM Landscaping Company  
General Counsel.....Ann L. Nowak

# CONTRIBUTE TO THE FUTURE OF THE ARTS

We invite you to lend your support and become a bigger part of our performing arts family.

★ STAR BILLING ★  
\$5,000

★ DIRECTORS CIRCLE ★  
\$2,500

★ FRONT ROW VIP ★  
\$1,000

★ BACKSTAGE PASS ★  
\$500

★ CAST MEMBER ★  
\$250

★ STAGE HAND ★  
\$100

★ FAN CLUB ★  
\$50

Go to [pacsc.org/online/donate](http://pacsc.org/online/donate) or call (631) 286-7027 for more Information

## 2014 Season Sponsors

AARP  
The Manhattan Club  
Sunrise Toyota  
**Star Billing**  
New York State Council  
on the Arts  
The Kana Family  
Teresa Fiori  
Suffolk County  
Competitive Arts  
Council  
Sunrise Toyota  
Fiori Enterprises  
**Director's Circle**  
Bill Allan & Mary Lou  
Maloney  
Catherine Ann  
Conneally  
Frank & Ginny  
Palamara  
Pamela Lerner  
Ruth Allan

## Front Row VIP

Gale Edwards  
Lisette Ruch  
Meghan Lowery  
Priscilla Knapp  
South Country  
Education Foundation  
Titus Kana  
Tom Connelly

## Backstage Pass

Anonymous  
Dave & Debbie  
Morrissey  
Dorry Tooker  
Frank & Diane Lento  
James Danowski  
James Martinsen  
Joan & Erwin Kirtman  
Joe & Tara Graskemper  
John Shea Jr. & Diane  
Crean  
John Wadsworth  
Joseph & Patricia Van  
De Wetering  
Judy Fortuna-Ince &  
Peter Ince  
Lawrence & Leticia  
Minei  
Lisa & George Meyer-  
Fertal

Michael & Hwasoon  
Mullaney  
Phylis Natoli & Debbie  
Ann Chang  
Tom Gavin  
**Cast Member**  
Alexandra Diamond  
Alfred & Eleanor Hobbs  
Annamarie & Gary  
Loesch  
Bob & Ann Quinn  
Bob Durkin  
Cheryl A. Felice  
Cirillo's Market  
Ed & Barbara Knowles  
Ed Graziano & Doug  
Carabe  
Eric & Barbara Russo  
Fran & Laurie Fosmire  
Frank & Marie Trotta  
Fred & Marna Varney  
Gloria Cummings  
Gloria Mancuso & Glenn  
Dielmann  
Heather Moloney  
Horst & Jo-Ann  
Boettcher  
James & Diane Giattino  
Jane Love  
Janet Taylor  
Joan & Erwin Kirtman  
Joe Franco  
John & Lorelie Tuthill  
Judith Steinberg  
Ken & Tami Fehling  
Kenneth & Helen Budny  
Kent & Connie Adee  
Linda Carr Relethford  
Mary Ann Baade  
Mary Jane Cullen &  
Brian C. Cullen  
Maura Kuehl  
Maureen Veitch  
Meredith Bain  
Patricia A. Trainor &  
Taylor O. Alonso  
Peter E. Williams  
Rick & Mary Giattino-  
Styles  
Robert & Estella Clasen  
Robert & Kathe Palermo  
Susan Belcher  
Susan DiBernardo

Susan Kahl & Jim  
Vaughan  
Teresa Abramowski  
Thomas & Sara Jane  
Corwin  
Thomas Reith  
Vincent & Linda Leuzzi  
**Stage Hand**  
Alicia Demonte  
Anthony & Rachelle  
Psaris  
Barbara Wright  
Bill & Kathy Fischer  
Bob & Sally Philidius  
Carl Friedberg  
Cindi & Robert Wellins  
Claire Olsen  
Colonel & Mrs Alfred  
J. Kana  
David Tobachnik &  
Alice Humphrey  
Diana Maniscalco  
Don Hanna  
Dwight and Joan  
Stecker  
Dr S. Paul & Ingrid Zola  
Ed Baxter  
Edward & Jane-Marie  
Wright  
Elizabeth M. Maher  
Ellie Mahoney  
Frances Iwanicki  
Fred Billings  
Gail M. Mancuso  
Genie Weisman  
James & Patricia  
Sikorski  
Janice Klein  
Janice Wargelin  
Jean Heblch  
Jean Pokorny  
Jeanette Paolillo  
Jerome Morello  
Jewel Caldeira  
John & Ruth P. Flynn  
John Morris  
Joseph & Ellen  
Masterson  
Joseph & Margaret  
Doran  
Joseph Carter  
Joyce Roe  
Kathleen Dallin

Kathy Zankel  
Ken & June Zegel  
Kerry Golde  
Lynn Burnett  
Margie Ludewig  
Maria Lopez  
Marilyn Hamilton &  
Joseph LaGennusa  
Marjorie Feeney  
Martha Kennedy  
Michael Alonge  
Michael & Gae La Salle  
Mr Roger GRace  
Patrick & Katarina  
Preux  
Paul Morabito Jr.  
Richard Hoshino  
Robert & Patricia Mark  
Robert Budd  
Robert Walters  
Sally Connors  
Sandy Reifel  
Stephen & Claire Lewin  
Steve & Marge Frost  
Suzanne Niemeyer  
Timothy & Laura  
Hawryluk  
Tom & April Murray  
Tracie Romandetti  
Wendy Pittari  
William & Ann O'Shea  
William & Janet  
Wroblecki  
**Fan Club**  
Amy Bisagni  
Andrew Setzer  
Ann Lucas  
Annamarie & Fred  
Schiller  
Bill & Monica Rignola  
Carmella Cicero  
David & Peggy  
Kulakowski  
Dennis & Kathleen  
Desmond  
Diane Zanazzi  
Don & Ann Stonebridge  
Elaine & Craig Curry  
Elaine & Irwin Cooper  
Evelyn Bergen  
Francis Derby  
Frank & Judith Russo  
Fred Kern

Germaine & Joseph  
Skelly  
Hank & Sonny Rotella  
Irwin & Susan Wein  
Jane Tintle  
John & Anne Baum  
John & Carolyn Whalen  
John & Erna Cuenin  
Joseph & Maryellen  
Gathard  
Judith Hope  
Judy Dioguardo  
June Cardenas  
Kaitlyn LaGrega  
Kathryn & Robert  
Manley  
Kevin Beach  
Kim Dubravski  
Laura Terwilliger  
Lawrence J. Strickland  
Leila Truman  
Leonard & Eileen Astrin  
Leonard & Joyce Lang  
Linda Murray Booy  
Lorraine & Steve  
Mahoney  
Marianne Ragone  
Mary Ellen Smith  
Mary & John Sumwalt  
Maureen & PK Hopkins  
Michael O'Grady  
Mr & Mrs Jeff Bellante  
Muriel Cunningham  
Nancy Duncan  
Nancy Hollander & Ken  
Sunshine  
Nancy Vaillancourt  
Patricia Tarasenko  
Preston & Virginia  
Waterman  
Ray Schiemel  
Richard and Evelyn  
Brody  
Robert & Patricia Falco  
Rolf & June  
Beutfenmuller  
Stanley Resnick  
Thomas & Lorraine Fey  
Wendy & Roy Erlandson

\*Donations as of 8/8/2014 -  
this list does not yet include  
2014 gala contributions

WE MAKE PRINTING



EASY  
AS PIE



Putting customers  
first since 1974.

DESIGN | PRINT | WEB

56 OLD DOCK ROAD | YAPHANK NY 11980

631 345 2202 | SEARLESGRAPHICS.COM

The Performing Arts Center of Suffolk County is a 501(c)3 non-profit organization – all donations are 100% tax-deductible. Thank you for your contribution to the future of the arts!

To adjust the way your name is listed here, please email [Scot@gatewayplayhouse.org](mailto:Scot@gatewayplayhouse.org).



VOTED #1

"Traditional American Restaurant on Long Island." - Zagat 2011, '12 & '13



Best Burger on Long Island from Pulse Magazine "Battle of the Burger"

### Happy Hour

[Monday-Friday 3-7 p.m.]

Half Price Draught Beer • Half Price Glass Wine  
\$7 Chop House Burger • Bar Area Only

Live Music [Friday & Saturday 9pm - 12am]

Daily Chalkboard Specials

69 E. Main Street, Patchogue Village  
www.perabellfoodbar.com • 631-447-7766

## Connect

to advanced cardiac diagnosis, treatment and care at Brookhaven Memorial Hospital.

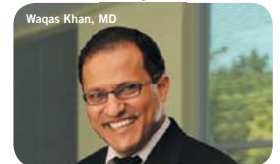

### Interventional Cardiac Services Now at the Knapp Cardiac Care Center

Our new leading-edge cardiac catheterization laboratory brings lifesaving interventional cardiac care and diagnostic procedures to our neighbors. If you or someone you love thinks they are experiencing heart attack symptoms, you can now go to Brookhaven Memorial Hospital and receive the expert emergency care you need at our Knapp Cardiac Care Center.

**Get Connected.** Call 631.654.7243 or visit [brookhavenhospital.org](http://brookhavenhospital.org).

### LIFESAVING CARDIAC CARE RIGHT HERE IN YOUR COMMUNITY

Cardiac catheterization allows Brookhaven cardiologists to visualize and assess the condition of the heart and provides vital information for the treatment of blockages with medication, balloon angioplasty or stent placement.



Your connection to better health.

101 Hospital Road, Patchogue, NY 11772



# LONG ISLAND'S FORD GIANT!

*We Are The "NO FEE" Dealer*



Ford **EXPLORER**

Ford **ESCAPE**



**SAYVILLE FORD**

**\$15 OFF**

**Any Service for All  
Makes and Models**

Must present coupon at time of write up. No two offers or specials can be combined. One coupon per repair. Exp. 06/30/15



**SAYVILLE FORD**

**\$250 OFF**

**Any New or Pre-Owned  
Vehicle Purchase**

Must present coupon at time of write up. No two offers or specials can be combined. One coupon per repair. Exp. 06/30/15



5686 SUNRISE HWY EXIT 50 • SAYVILLE, NY

**631.589.4800**  
**SAYVILLEFORD.COM**

FOLLOW US ON

