



RODGERS & HAMMERSTEIN'S

SOUTH PACIFIC

THE *Gateway*
PERFORMING ARTS CENTER OF SUFFOLK COUNTY

Peppercorn

OPEN
7 DAYS
LUNCH &
DINNER
11AM

Cafe



AMERICAN CUISINE

BREAKFAST AT 9 A.M.
SATURDAY

BRUNCH AT 9 A.M.
on SUNDAY

HAPPY HOUR 4-7 P.M.

Half Priced Drinks at the Bar

MONDAY-FRIDAY 4-7 P.M.

\$6 BURGER

+ Half Priced Beer & Wine at the Bar

LIVE MUSIC: FRIDAY, SATURDAY & SUNDAY 7-11 P.M.

KARAOKE: THURSDAY 8-12 P.M.

COMEDY SHOWS: JUNE, JULY & AUGUST

SUNDAY &
MONDAY

3-COURSE LOBSTER
DINNER **\$17**

TUESDAY

3-COURSE
PORTERHOUSE
DINNER **\$25**

WEDNESDAY

3-COURSE
PRIME RIB
DINNER **\$19**

Centrally located between the Gateway Playhouse and Patchogue Theater. Outdoor Dining.

668 SOUTH COUNTRY ROAD, EAST PATCHOGUE

thepeppercorncafe.com • 631-438-0661



Pamela Lerner

ANTIQUES & HOME
FOR MODERN LIVING

Furniture • Lighting • Distinctive Gifts • Vintage Modern
Decorative Arts • Jewelry • Interior Design • Restoration



145 South Country Road Bellport New York 11713

PAMELALERNERANTIQUES.COM

PAMELALERNERANTIQUES@MSN.COM 631.776.2183

Dear Friends,

We are honored to welcome you to our 65th season of live, professional theatre, and our production of Rodgers and Hammerstein's *South Pacific*, which tells an unforgettable story about the men and women who served during WWII. Our production of one of Broadway's most treasured musicals is directed by Keith Andrews, who has directed over a dozen Gateway shows.

During our production, we are honored to present a pre-show photo salute to the Long Island heroes. Local residents were asked to send photos of their friends and family members who served during this wartime era.

We were overwhelmed by the response. In just under five days, we received over 100 photographs from people with fathers, mothers and grandparents who served. We were also honored by a few that were hand delivered by veterans themselves.

Nearly all of them were accompanied by stories of bravery about local young men and women, many of whom served in the South Pacific, Okinawa, Normandy, the Battle of the Bulge and more. We were fascinated by other stories. Joseph H. Reichart was the radioman on a plane that was piloted by George H. W. Bush. After the war, Pharmacist Mate 1st Class James Joseph Morrissey auditioned for the role of Lt. Joe Cable for the original tour with Mary Martin... and got a callback!

Much like the characters in the show, each one of these photographs reveals a real human story.

We are also pleased to welcome any veterans or active duty military personnel who may be in the audience with us today. As a special thank you to all service members, a select number of complimentary tickets have been set aside and made available to those who have served. If you know a veteran or service member, we encourage you to tell them about this special thank you. These tickets can be claimed by calling our Box Office at 631-286-1133.

As our summer season continues, it is our privilege to continue bringing you the Broadway-quality shows that you love & deserve. While our mainstage shows are the crown jewels of our company, there are many facets of our work that reach far beyond our stage.

Thank you so much for helping us celebrate 65 years of live, professional theatre. Here's to the coming years!

Sincerely,



Paul Allan,
Managing Producer

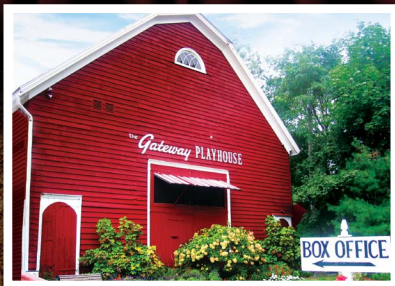

Production of
RODGERS and HAMMERSTEIN'S
SOUTH PACIFIC

Music by
RICHARD RODGERS

Lyrics by
OSCAR HAMMERSTEIN II

Book by
OSCAR HAMMERSTEIN II and JOSHUA LOGAN

Adapted from the Pulitzer Prize Winning Novel
"Tales of the South Pacific" by James A. Michener

Managing Producer
PAUL ALLAN

Production Manager
BRIAN LOESCH

Associate Producer
JEFF BELLANTE

Company Manager
and Casting
MICHAEL BAKER

Scenic Design
TERRANT R. SMITH

Musical Director
JEFF HOFFMANN

Lighting Design
DOUG HARRY

Production Stage Manager
MICHAEL J. IANNELLI

Assistant Director
and Choreographer
VINCENT ORTEGA

Costumes by
COSTUME WORLD

Directed and Choreographed by
KEITH ANDREWS

South Pacific
Is presented through special arrangement with R&H Theatricals: www.rnh.com

Special thanks to our sponsors for this production.



DIAMONDS·WATCHES·BROOCHES
GIA CERTIFIED DIAMOND GRADER
BRACELETS·EARRINGS·CHARMS
ANTIQUÉ & CONTEMPORARY GOLD JEWELRY
WRITTEN APPRAISALS
MUSICAL INSTRUMENTS & RENTALS
EXPERT JEWELRY REPAIRS

A special celebration or an invest in your financial future, by selling your unworn jewelry, we are at your service.



We are proud and privileged to be part of a company with a nationwide reputation for honesty, integrity, dependability and service. We attend to your daily financial needs not met by any other financial institutions. Our customers represent today's working class citizens who have an unexpected need for a short term loan. We buy Gold. Licenced by Suffolk County Consumer Affairs.

One East Main Street
 Patchogue, New York 11772
 wjmoneills.com 631.289.9899



SOUTH PACIFIC

CAST OF CHARACTERS
 (IN ORDER OF APPEARANCE)

Ensign Nellie Forbush JULIA BURROWS*
 Emile De Becque CHRISTOPHER CARL*
 Ngana KEIRA BALLAN and GRACE LOVELL
 Jerome NICHOLAS PALERMO and GIOVANNI VERDI
 Henry ROY FLORES
 Bloody Mary JODI KIMURA*
 Liaf. TIFFANY TOH
 Luther Billis ANDREW FOOTE*
 Stewpot BRIAN RAY NORRIS*
 Professor KEVIN GUTCHES*
 Lt. Joseph Cable, United States Marine Corps BRANDON ANDRUS*
 Capt. George Brackett, United States Navy. MICHAEL SEAN MCGUINNESS*
 Cmdr. William Harbison, United States Navy JASON LAW*
 Lt. Buzz Adams ALEXANDER LEVIN*
 Radio Operator Bob McCaffrey, sailor ROBERT MCCAFFREY

ENSEMBLE

MELISSA CHATY, JAMES COCHRAN, CHRISTOPHER ROBERT DUFFY,
 ROY FLORES, KEVIN GUTCHES*, PATRICK HARTIGAN, ALICIA HEMANN,
 KATE KRAMITZ, ALEXANDER LEVIN*, DANNY LINDGREN*,
 ROBERT MCCAFFREY, CAITLIN MESIANO, and BRIAN C. VEITH

DANCE CAPTAINS

KEVIN GUTCHES* and TIFFANY TOH

Production Stage Manager. MICHAEL J. IANNELLI*

UNDERSTUDIES

Ensign Nellie Forbush MELISSA CHATY
 Emile De Becque MICHAEL EDWARD BAKER*
 Bloody Mary CAITLIN MESIANO
 Luther Billis ROBERT MCCAFFREY
 Stewpot CHRISTOPHER ROBERT DUFFY
 Professor JAMES COCHRAN
 Lt. Joseph Cable BRIAN C. VEITH
 Capt. George Brackett. MICHAEL EDWARD BAKER*
 Cmdr. William Harbison MICHAEL EDWARD BAKER*

MUSICIANS

Conductor/Piano . . . JEFF HOFFMAN
 Bass CATHERINE OMALLEY
 Drums PETE DESALVO
 Synth JOHN MURPHY
 Reeds MICHAEL KENDROT
 Horn LEE DUKE
 Trumpet RON FOX
 Violin MARNI HARRIS



*Actors employed in this production are members of Actors' Equity Association, the union of Professional Actors and Stage Managers in the United States.



The Musicians employed in this production are members of the American Federation of Musicians.



The Director/Choreographer is a member of the Society of Stage Directors and Choreographers, Inc., an independent national labor union.



VOTED #1

"Traditional American Restaurant on Long Island." - Zagat 2011, '12 & '13



Best Burger on Long Island
from Pulse Magazine *"Battle of the Burger"*

Happy Hour

[Monday-Friday 3-7 p.m.]

Half Price Draught Beer • Half Price Glass Wine
\$7 Chop House Burger • Bar Area Only

Live Music [Friday & Saturday 9pm - 12am]

Daily Chalkboard Specials

69 E. Main Street, Patchogue Village
www.perabellfoodbar.com • 631-447-7766

SCENES AND MUSICAL NUMBERS

The action of the play takes place on two islands in the *South Pacific* during World War II.
There is one week's lapse of time between the two Acts.

ACT I

"Overture"ORCHESTRA

SCENE 1: The Terrace of Emile de Becque's Plantation Home
 "Dites-Moi"NGANA and JEROME
 "A Cockeyed Optimist"NELLIE
 "Twin Soliloquies"NELLIE and EMILE
 "Some Enchanted Evening"EMILE
 "Dites-Moi Reprise"NGANA, JEROME, and EMILE

SCENE 2: Another Part of the Island
 "Bloody Mary"SAILORS, SEABEES, and MARINES

SCENE 3: The Edge of a Palm Grove Near the Beach
 "There's Nothin' Like a Dame"BILLIS, SAILORS, SEABEES, MARINES, and BLOODY MARY
 "Bali Ha'I"BLOODY MARY AND BILLIS
 "Bali Ha'I"CABLE

SCENE 4: The Company Street

SCENE 5: Inside the Island Commander's Office

SCENE 6: The Company Street

SCENE 7: The Beach
 "I'm Gonna Wash that Man Right Out-a My Hair"NELLIE AND GIRLS
 "Some Enchanted Evening Reprise"EMILE and NELLIE
 "I'm in Love With a Wonderful Guy"NELLIE and NURSES

SCENE 8: The Company Street

SCENE 9: Inside the Island Commander's Office

SCENE 10: Another Part of the Island
 "Bali Ha'I Reprise"GIRLS

SCENE 11: A Native Hut on Bali Ha'I
 "Younger than Springtime"CABLE and GIRLS

SCENE 12: Near the Beach in Bali Ha'I

SCENE 13: Emile's Terrace
 "I'm in Love With a Wonderful Guy Reprise"NELLIE and EMILE
 "This is How it Feels"NELLIE and EMILE
 "I'm Gonna Wash that Man Right Out-a My Hair Reprise"EMILE
 "Finale Act 1"EMILE

ACT II

"Entr'Acte"ORCHESTRA

SCENE 1: A Performance of "The Thanksgiving Follies"
 "Dance"NELLIE, GIRLS, G.I.'s

SCENE 2: Backstage at "The Thanksgiving Follies"
 "Happy Talk"BLOODY MARY, LIAT, CABLE

SCENE 3: The Performance Resumes from Scene 1
 "Honey Bun"NELLIE, BILLIS, and ENSEMBLE

SCENE 4: Backstage, as in Scene 2
 "You've Got to Be Carefully Taught"CABLE and EMILE
 "This Nearly Was Mine"EMILE

SCENE 5: Another Part of the Island

SCENE 6: The Radio Shack

SCENE 7: Another Part of the Island

SCENE 8: The Radio Shack

SCENE 9: The Company Street

SCENE 10: The Beach
 "Some Enchanted Evening Reprise"NELLIE

SCENE 11: The Company Street

SCENE 12: Emile's Terrace
 "Finale Ultimo"EMILE, NELLIE, JEROME, NGANA

PORTERS

on the lane

COCKTAILS  RESTAURANT  CATERING



FOR RESERVATIONS or MORE INFO CONTACT US

phone ✦ 631—803—6067

email ⚓ portersbellport@aol.com

NEW MENUS - SPECIALS - UPCOMING EVENTS

MUSIC - SUMMER HOURS  MORE VISIT ...

website ⚙ www.portersonthelane.com

Location ◉ 19 Bellport Lane Bellport Village N.Y. 11713

PICK UP SOMETHING SWEET FROM ACROSS THE STREET!

Carla Marla's

ICE CREAM PARLOR & CANDY SHOP



one free topping w/ this coupon

phone ✦ 631-803-6630

email: carlamarlas@hotmail.com

8 BELLPORT LANE, BELLPORT VILLAGE, NY 11713

Who's Who



BRANDON ANDRUS

(Cable) is so psyched to be a part of the Gateway Playhouse family and *South Pacific*! I would like to dedicate my performance to Ranae. There ain't nothing like her. Keep on fighting and I'll see you in Bali Ha'i. Previous credits include the national tour of *Jersey Boys* (Nick Massi) *Oklahoma!* national tour (Curly McLain), *Camelot* (King Arthur), *Xanadu* (Sonny), *All Shook Up* (Chad), *Illyria* (Duke Orsino), *Annie Get Your Gun* (Frank Butler u/s), *Damn Yankees* (Rocky), and is a proud graduate of Ithaca College Theater Arts. I would like to thank the entire creative team and everyone at Gateway for allowing me to be a part of this great production. And a special thanks to my parents, Keven and Pam, who carefully taught me to love all. And to my girl back home, Deven... angel and lover, heaven and earth, are you to me.



KEIRA BALLAN (Ngana)

is thrilled to be part of Gateway's *South Pacific*. She recently played the role of Perla the mouse in Gateway's production of *Disney's Cinderella Kids*. Keira loves being a student at the Gateway's Acting School! She would like to thank Robin and everyone at the Gateway for this amazing opportunity.

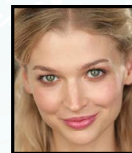

JULIA BURROWS (Nellie Forbush)

Gateway debut. Off-Broadway: *Greed*, New World Stages. Regional favorites: *Magnolia* in *Show Boat*, Central City Opera Company; Marian in *The Music Man* opposite Peter Scolari, Ogunquit Playhouse; Lori-Beth in *Happy Days* produced by Garry Marshall, Goodspeed Opera House and Papermill Playhouse (Original Cast recording); Cornelia in *Pirates!*, Papermill Playhouse; Patty in *Sisters of Swing*, Infinity Theater Co.; Company at Reprise! L.A. starring Judith Light and Christopher Sieber; *Les Miserables*, Northern Stage; *Into The Woods*, South Bay CLO. Thank you to Henderson Hogan Agency. www.JuliaBurrows.com.

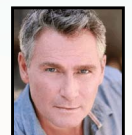

CHRISTOPHER CARL

(Emile de Beque) is happy to return to the Gateway Playhouse after an absence of 21 seasons! He was seen here in such roles as Billy Lawlor in *42nd Street*,

Lancelot in *Camelot*, Max in *Lend Me a Tenor*, Billy Crocker in *Anything Goes*, Perchik in *Fiddler on the Roof* and Buzz Adams in *South Pacific*. Since last appearing here, he spent three years in the San Francisco production of Andrew Lloyd Webber's *Phantom of the Opera* playing Raoul as well as the man behind the mask. He was in the Broadway companies of *Tarzan*, three years in *Mamma Mia* and was standby for the role of Emile de Becque in the Lincoln Center revival of *South Pacific*. He had the honor of playing Emile in the national tour as well. His career has been as varied as playing Lancelot opposite Robert Goulet in *Camelot* to playing "Leadville" Johnny Brown opposite Cathy Rigby in *The Unsinkable Molly Brown*, from playing Inspector Javert in *Les Miserables* to playing Roger DeBris in *The Producers*.

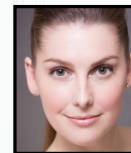

MELISSA CHATY

(Ensemble, u/s Nellie) is thrilled to be back at the Gateway Playhouse! Credits include *Spamalot* (National Tour), *The Phantom of the Opera* (International Tour), *Hello, Dolly!* (Goodspeed and Fireside), *Beauty and the Beast* (Gateway), *Spamalot* (Performance Riverside), *Camelot* (Engeman), and soloist for the San Diego Symphony. Melissa was honored to represent her home state, California, at the 2008 Miss America pageant, placing in the Top 8. Many thanks to Gateway for this opportunity and much love to family and friends.



JAMES COCHRAN

(Ensemble, u/s Professor) is thrilled to be making his Gateway Playhouse debut! A recent graduate of Circle in the Square Theatre School, his favorite credits include: *Les Miserables* (Marius), *A Midsummer Night's Dream* (Lysander/Flute), *All Shook Up* (Dean), and *9 to 5* (Dwayne). Many thanks to Michael Baker and The Gateway team for this amazing opportunity. Love to Mom and Dad. jamescochrannyc.com



CHRISTOPHER ROBERT DUFFY

(Ensemble, u/s Stewpot) is so psyched and honored to be making his Gateway Mainstage debut in

Who's Who

South Pacific. He was last seen on the Patchogue stage last summer as the Cat in the Hat in *Seussical*. Regional: *A Christmas Carol*, *Wait Until Dark*, *South Pacific* (John W. Engeman Theatre). Other favorite credits: *The Wedding Singer*, *Rocky Horror Show*, *Into The Woods*. Christopher would like to thank Keith for taking a chance on him, Paul, Rachel and David for ALL they do, Michael Baker for being Michael Baker and of course my wonderful family and friends. And last but not least the love of my life Caitlin! We get to do another one together babe!



ROY FLORES (*Henry/Ensemble*) is delighted to be in this production that tells tales of love, war, and racial awareness. Regional Theatre credits include *Anything Goes*, *Thoroughly Modern Millie*, *The King and I*, *The Producers*. Much love and thanks to my family and friends (especially David), and Margaret and Sue at SW Artists! Check out my music on iTunes. For more info visit www.royflores.net



ANDREW FOOTE (*Billis*) Gateway Debut! NATIONAL TOURS: *Les Miserables*, *Ragtime*, and *Annie*. STOCK/REGIONAL: *Ragtime* (Tateh) at the ZACH theatre, in Austin TX (B. Iden Payne award winner Best actor in a Musical), *Les Miserables* (Jean Valjean and others) at Weathervane Theatre in NH, Riverside Theatre in FL, and Houston's TUTS; *Footloose* at Trump Plaza, AC; *Tomorrow in Jerusalem* at the MTL Lab Theatre, as well as starring roles in *Miss Saigon*, *Little Shop...*, *Aida*, *White Christmas*, *Chicago*, and others at The Surflight Theatre in NJ. FILM/TELEVISION: Commercials for Nick JR., Diamond Commissary, and Training Videos for the CIA and NSA (shhh!) UPCOMING: a return to the "Barricades" of *Les Mis*, starring as Jean Valjean at the Fireside Theatre, Fort Atkinson, WI, this fall.



KEVIN GUTCHES (*Professor*) is thrilled to be back at Gateway working with so many friends! Credits: 30th Anniversary Tour of *Annie* (Bundles, Rooster u/s), Bucks County Playhouse: *Mame* (Junior Babcock) Gateway: *Happy Days* (Jumpy Malachi), *My Fair Lady* (Jamie), *Spamalot*, *Legally Blonde*, *Sweeney Todd* and *Phantom*. Kevin also works as a performer and team member for R Family Vacations and The Broadway Cruise. He holds a B.A. in Theatre from Wagner College. @gutchgutch
12 SUMMER 2014



PATRICK HARTIGAN (*Ensemble*) is proudly making his debut at Gateway! Recently moving to NYC from LA, Patrick was a semi-finalist on *The XFactor*. Before graduating from UNC Greensboro with a BM in Voice Performance, he sang around the world with the American Boychoir in venues such as Carnegie Hall, Avery Fischer Hall, and the Tokyo International Forum. Regional fave: Joseph in *Joseph...* (Prather Entertainment). Love to the Gateway fam, MDGC, Gpa + Grandmamma, the Hartigans, and my girls. @pathartiganlive



ALICIA HEMANN (*Ensemble*) originally from St. Louis, MO is excited to return this season to The Gateway Playhouse in *South Pacific*. Other credits include: *42nd Street* (Gateway), Irving Berlin's *White Christmas* (Gateway, Westchester Broadway Theatre), *Singin' In The Rain* (u/s Girl in Green), Tokyo Disney Resort. A big thank you to the Gateway Family. Much love to Mom, Dad, Garrett and the rest of her family and friends for their continual love and support!



JODI KIMURA (*Bloody Mary*) was Bloody Mary in the first national tour of Lincoln Center's *South Pacific* (Helen Hayes nomination for Best Supporting Actress) and was the only American in the tour of the Lincoln Center production in the UK. Regional favorites include: *Juno* in the premiere of *Another Side of the Island*, co-written and directed by and starring Olympia Dukakis, *World Goes Round* (Woman 1 and 3), *Full Monty* (Vicky), *Spelling Bee* (Marcy), *Godspell* (Sonia), *Jesus Christ Superstar* (Mary), *Man of La Mancha*, (Aldonza). She was an Artist in Residence at Central City Opera, an Apprentice Artist with Des Moines Metro Opera and has appeared as a soloist with the Colorado Symphony Orchestra. Originally from Maui, she is currently based in LA hoping for a Doritos commercial. She sends her warmest Mahalo to everyone at Gateway, Dustin and the Mine and her friends and family!

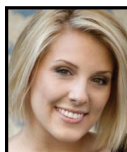

KATE KRAMTIZ (*Ensemble*) is so excited to be back at Gateway Playhouse as an ensemble member for *South Pacific*! She could also be seen in Gateway's past productions of *My Fair Lady*, *Phantom*, *Beauty and the Beast* and even for a short time in Gateway's Haunted Playhouse. She is a graduate of Kent State University and a South Jersey native! Favorite

regional credits include *Beauty and the Beast* (Silly Girl), *Chicago* (June/Velma u/s) and *42nd Street* (Phyllis). She would like to thank the incredible family at Gateway for always being so nurturing and trusting. She would also like to thank her family and friends for all the endless amounts of love and support. Enjoy the show!



JASON LAW (*Harbison*) is delighted to be making his debut with The Gateway Playhouse. Credits include Vince Fontaine in *Grease*, Smudge in *Forever Plaid*, King Arthur in *Camelot*, Will Rogers in *The Will Rogers Follies*, Billy Bigelow in *Carousel* and Hal in *Picnic*. He also sings Swedish folk music and does voice over work when not on stage. He dedicates this performance to his Grandfather, David, who served in The South Pacific.



ALEXANDER LEVIN (*Buzz Adams/Ensemble*) is proud to be making his Gateway debut! Off-Broadway and Regional Credits include *South Pacific* (Lt. Quail), *Twelfth Night* (Duke Orsino), *Camelot* (Sir Lionel), *Assassins* (The Proprietor), and *Fiddler on the Roof* (Perchik). Other favorites include *Once Upon a Mattress* (Sir Harry), *The Lion in Winter* (Richard), and *Into The Woods* (*Cinderella's* Prince/Wolf). Alex received a BFA in

Who's Who

Musical Theater from The Hartt School at the University of Hartford.



DANNY LINDGREN (*Ensemble*) is happy to be making his Gateway debut. He's a proud Seateite and Ithaca Alumni. Recent credits include; Smokey in *Damn Yankees* (Goodspeed), Nephew Fred in *A Christmas Carol* (McCarter Theatre), and Jake in *Most Happy Fella* (Goodspeed). Other credits include; *Camelot*, *Parade*, *RENT*, *Into The Woods*, *Romeo & Juliet*, *Taming of the Shrew*, and *Der Fliegende Hollander*. Danny would like to thank TKO, Brian, Keith, Jeff, the cast, his family and Andie.



GRACE LOVELL (*Ngana*) has had an amazing summer working as part of the children's theater in Gateway's *Cinderella* (ensemble) and is so excited to debut in the main stage production of *South Pacific*. Credits: Film/audio: Ghouligans episode "Sponsor a Monster"; Eastern Anchors "Above Your Station" music video Christ the King Players "Broadway Review" (dance solo) "Americana" (vocal solo). Grace is a member of the Polynesian Dance troupe (Dance Aloha) that performs

A PUB OF THE OLD STYLE

Pub Fare That Will Make Your Tongue Smile



Relax Before or After The Show — Full Bar & Menu

Kitchen Open 11 AM to 11 PM (Mon. thru Sat.) — Bar 'til 1 AM

70 North Ocean Avenue • Patchogue • (631) 289-1900 • www.reeses1900pub.com

After the show

Stroll the Village of Bellport.

Signup for Bellport Chamber Discount Card and SAVE!!!

www.bellportchamber.com

Bellport Day Festival July 26



TOLA.

A Small Town Boutique with a Big Time Vibe offering Clothing & Gifts. Located on Main Street in Bellport.



136 South Country Road • Bellport Village, NY
www.tolanewyork.com • 631-286-0186

Celebrating 10 Years
in Bellport Village!

Bellport Arts & FRAMING STUDIO

Custom Picture
Framing

Fine Art Restoration



137 SOUTH COUNTRY RD.
BELLPORT, NY 11713
631.803.6076

Celadon Home

GIOVANNI NASO INTERIORS

- Home Furnishings
- Accessories
- Interior Design
- Drapery & Upholstery
- Fresh Cut Flowers
- Costume Jewelry
- Event Planning

147 South Country Rd • Bellport Village, NY 11713
631.431.6825 • www.gionaso.com

Village Silversmith Gallery



JEWELRY
SCULPTURE
CERAMICS
ART GLASS

631-286-1660
149 South Country Road, Bellport
villagesilversmith.com

Dapa Nick's Pizza

Since 1987

www.papanickspizzeria.com

Home of the Crispy Crust • Daily Specials

631-286-6400

117C South Country Road | Bellport Village



THE BELLPORT

Steps away from the Gateway Playhouse

★★★★

New York Times Review

159 South Country Road, Bellport, New York 11713
(631) 286-7550

BUY & SELL & TRADE U.S. COINS AND CURRENCY

Free Silver Certificate with Every Coin Purchase

One per customer. Phone 631-286-7700

Bellport

JEWELERS & RARITIES

148 Main St., Bellport, NY 11713
www.BellportJewelers.com



Supporting our schools, local community
services and local businesses!

Member of the Bellport
Chamber of Commerce

Don't Let Pain Interfere With Your Life!

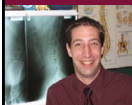

Dr. Joseph R. Merckling

Providing Relief for: Neck and Back Pain •
Headaches • TMJ Pain • Sciatica • Scoliosis
• Shoulder and Knee Pain • Postural
Problems and Pregnancy Related Back Pain

Merckling Family Chiropractic, P.C.
16 Station Road, Suite 2, Bellport Village
631-286-2300 • www.mercklingdc.com

Licensed RE Broker David J. Rice

Bellport Village's Exclusive MLS Agency

RICE REALTY GROUP Inc.

SALES - RENTALS - COMMERCIAL
Tel: (631) 624.1200
www.ricerealty1.com

Bay Travel and Tours

Planning a Vacation?

Call us today for experience &
personalized service you can count on.

631-447-6440 • info@baytravelandtours.com
440 South Country Rd • East Patchogue, NY 11772



Serving the area
for 30 years!

Swan Realty Corp.

An Established
Tradition of Service

Deborah L. Galligan, Owner/Broker

322 S. Country Rd., East Patchogue
(631) 289-5550 www.swanproperties.com

Who's Who

throughout Long Island and the TriState area. She would like to extend her deepest Gratitude to her family especially Wawa and Wowo for their unconditional support!



ROBERT MCCAFFREY (*Ensemble, u/s Billis*) Regional: *Damn Yankees* (Joe Hardy) Monomoy Playhouse, *Happy Days: The Musical* (Potsie), *My Fair Lady* (Harry), *Dirty Rotten Scoundrels* (u/s Freddy), *Miss Saigon* (Capt. Schultz) Gateway Playhouse, *The Full Monty* (Marty/Minister) Riverside Theater, *Hairspray* (Fender u/s Corny Collins) John W. Engeman Theater. He is a graduate of the Hartt School and Studied at T. Schrieber Studios in NYC. Thanks to Keith and Love to Mom and A.



MICHAEL SEAN MCGUINNESS (*Brackett*) National Tour: *Dad Barton in Goosebumps* (Rupert Holmes). Off-Broadway: *Algernon in The Importance of Being Earnest* at The Pearl Theatre. Regional: *Christopher in Tribes* at Portland Stage; *Leontes in The Winter's Tale* at Vermont Shakespeare; *Keyes in Double Indemnity* at St. Louis Rep and Cincinnati Playhouse; *Malvolio in Twelfth Night* at Pig Iron Theatre. TV/Film: *Frasier*, *Law and Order*, *Terry Tate Office Linebacker*, *Double Header*, *The Guiding Light*, *As The World Turns*. Education/Training: BFA Acting, New York University.



CAITLIN MESIANO (*Ensemble, u/s Bloody Mary*) is so grateful to be returning to The Gateway and the Patchogue Theatre after spending the holiday season playing a Silly Girl in *Beauty and the Beast*. Other Regional credits: *Fred's Sister In-Law* in *A Christmas Carol* (John W. Engeman Theatre), *Sarah Brown* in *Guys and Dolls* (Interlakes Summer Theatre); *Natalie/Ed* in *All Shook Up*, *Gwendolen Fairfax* in *The Importance of Being Earnest*, and *Jemima* in *Cats* (Wagon Wheel Theatre). Caitlin earned a BFA in Musical Theater from Pace University in NYC. Thanks to the cast and creative team, my family and friends for their endless love and support, and Christopher.



BRIAN RAY NORRIS (*Stewpot*) is a NC native and NY based actor. Most recently played *Chef Louis* in Theater Under The Stars production of *The Little Mermaid* and could have been

seen in *Mamma Mia* across North America as *Father Alexandros*. Other favorite roles include: *Beadle Bamford-Sweeney Todd*, *Bert Healy-Annie*, *Magaldi-Evita*, *Padre-Man of LaMancha* and *Roger-Grease*; nationally and abroad.



NICHOLAS PALERMO (*Jerome*) is thrilled to make his first main stage debut at Gateway! Credits: *Cinderella* (Luke) and *The Jungle Book* (Mowgli) children's production at Gateway.



TIFFANY TOH (*Liat*) is excited to join the Gateway family. Raised in Malaysia, Tiffany came to the U.S. in 2007 and has been dancing professionally in NYC since graduating from SUNY Buffalo in 2009. This fall, she is proud to be joining the first international tour of *Disney's Beauty & the Beast*. Favorite credits include: *Miss Saigon* (NSMT) and *The King & I* (NSMT, Arrow Rock), as well as, back-up dancing for recording artists Li'l Kim (Australia Tour) and Phish. Love to my family, friends, and Mark!



GIOVANNI VERDI (*Jerome*) is excited to be performing his first MainStage production, Gateway's *South Pacific*. Credits; (Gus) Gateway's *Cinderella*. Giovanni is entering 6th grade and participates in his school's chorus, show choir, and plays saxophone in the band. He also enjoys taking acting classes at Gateway. Giovanni would like to thank his mom, dad, and sister, as well as his instructors at Gateway and his amazing cast members, and friends. He would like to give a special thanks to Michael Baker and *South Pacific* Director Keith Andrews for allowing him this great opportunity.



BRIAN C. VEITH (*Ensemble, u/s Cable*) is so pleased to be back performing with Gateway Playhouse. He just finished the show *Final Approach* in the West Village Musical Theater Festival earlier this summer and will be rounding out the summer with a great photo expedition of the South. Some favorite shows include *Sweeney Todd*, *Phantom*, *Little Women*, *My Fair Lady* and *Sunset Boulevard*. Thanks to the cast, crew, creatives and the whole Gateway family! Love to my family and friends. BroadwayDemo.com/BrianCVeith

KEITH ANDREWS (*Director/Choreographer*) is thrilled to be back with the Gateway family and directing such a wonderful and classic piece of theater. Previously at the Playhouse, Keith has directed and choreographed productions

of *Spamalot*, *My Fair Lady*, *9 to 5 - the Musical* (starring Sally Struthers), *The Full Monty*, *Dirty Rotten Scoundrels* (starring Joe Piscopo), *The Wedding Singer*, *My Way* (the Sinatra Tribute), *Cold as Ice*, *Urinetown*, 2009's *Holiday Spectacular on Ice*, *Happy Days*, and *Avenue Q*. He has directed the National Tours of *The Full Monty* and *Hello Muddah, Hello Fadduh*. Other recent directing/choreography credits include: *Young Frankenstein*, *The Drowsy Chaperone*, *The 25th Annual... Spelling Bee*, *Always... Patsy Cline*, *Dames at Sea*, *Breaking Up is Hard to Do*, *Barnum*, *Pump Boys and Dinettes*, *Little Shop of Horrors*, *The Pirates of Penzance*, *Big River*, and *Forever Plaid*, to name just a few. As a choreographer, Keith has recently worked on *The Gig* at the New York Musical Theater Festival, and the world premiere of *Love, Incorporated*. He also received an Innovative Theater Award for Best Production of a Musical and nomination for Best Choreography for his work on the show *Like You Like It*. On the ice, Keith has directed and choreographed *Home for the Holidays - a Celebration on Ice*, starring 2014 Olympic Gold Medalists Charlie White and Meryl Davis, and 2010 Olympic Gold Medalist- Evan Lysacek, as well as two productions of *Stars, Stripes and Skates*, a benefit on ice to support survivors and families of 9/11. As a performer, Keith has toured

Who's Who

all over the world with shows such as: *West Side Story*, *Mame*, *Jesus Christ Superstar* and the *Radio City Christmas Spectacular*. In educational theater, Keith directs and choreographs student industry showcases at the American Musical and Dramatic Academy in NYC as well as having directed many musicals at the USDAN Center for the Performing Arts, here on Long Island. Keith thanks Paul and Michael for their endless hard work, Vince for all his help and support and special thanks to Ruth. KeithAndrewsonline.com.

DOUG HARRY (*Lighting Designer*) is happy to be designing another Gateway production. His past credits here include *CATS*, *Carousel*, *Miss Saigon*, *Scarlet Pimpernel*, *Ragtime*, *Titanic*, *Dracula the Rock Opera* and *Holiday Spectacular on Ice*. Doug holds a degree in Theatre Production and Stage Management from Guildhall School of Music and Drama in London, UK. He is currently the house designer for Mohegan Sun Casino. Doug's company DarkSide Design has also done design and programming work for General Motors, Six Flags Theme Parks and The Basketball Hall of Fame to name a few.

CAVANAUGH'S
"Let's Have Fun" Est. 1986

Lunch Served
Tuesday - Sunday, Starting at 11:30 a.m.

Late Night Dining
Kitchen Open Till 11 p.m., Tuesday - Sunday

Open 6 Days - Tuesday-Sunday
11:30 a.m.-2 a.m.

your neighborhood
restaurant & pub

www.cavanaughhsbluepoint.com
255 Blue Point Avenue, Blue Point
631-363-2666

MONTI'S AUTO WORKS

It's in the Details

Expert Auto Collision Repairs
All Insurance Accepted

1791 Montauk Hwy, Bellport, NY 11713

286-2116

MONTI'S AUTO CLINIC

Quality Service, Diagnostics and Repair

11 Station Rd., Bellport, NY 11713

803-6935

Who's Who

MICHAEL J. IANNELLI (*Production Stage Manager*) is thrilled to be on board for his first production at The Gateway Playhouse. Most recently, Michael was the ASM of the Maltz Jupiter Theatre, where he worked on *The King & I*, *A Chorus Line* and *Dial M for Murder* this past season. Other recent credits include: *West Side Story* (Ogunquit Playhouse), *Les Miserables*, *George M!* and *Sleuth* (Surflight Theatre). *Doubt: A Parable* (Maltz Jupiter Theatre). Michael thanks his family and Anna for their continuous love and support.

JEFF HOFFMAN (*Music Director*) has been a professional musical director for the past thirty-eight years. He has worked as an accompanist, arranger, and conductor. Jeff has shared the stage as pianist/ conductor with Joe Piscopo, Phyllis Diller, David Brenner, Red Buttons, and Rip Taylor. This year marks Jeff's fourteenth anniversary with the Gateway Playhouse. At Gateway, Jeff has been musical director for: *Fosse*, *Beauty And The Beast*, *Drowsy Chaperone*, *Spamalot*, *Sweeney Todd* and last year's *Singing in the Rain*. He is also the musician contractor for the theater. Love,

and thanks to his beautiful wife Diane, and boys Matt and Bobby for all of their undying support!!!

VINCENT ORTEGA (*Assistant Director/Choreographer*) is excited to return to Gateway Playhouse. He has worked and performed in *Wedding Singer* (Ensemble/US George), *Century of Christmas*, *Dirty Rotten Scoundrels*, *Chorus Line* (Al US Paul/Richie), and *Spamalot*. Vince has had the privilege of working with the incredibly talented Keith Andrews on many projects. Most recently *Young Frankenstein* at Saint Michaels Playhouse. Other credits include Broadway/Tours: *Mamma Mia* (Pepper/Eddie US) Regional: *Evita* (North Carolina Theatre), *Full Monty* (Tony) *Babes in Arms* (Peter), *Disney's Aladdin* (Aladdin), *Sweet Charity*, and *Big River* (Huck). Film/TV: *Movie 43*, *Enchanted*, *Fame*, *Regis and Kelly*, *MTV Music Awards*, *American Music Awards*, *Disney Channel* and *Good Morning America*. He has worked with many Pop artists for projects in music videos and tours including performing and choreography, (Black Eyed Peas, Britney Spears and more). Follow him on twitter @VinceOrtega. Proud member of Actors Equity and the Screen Actors Guild.

THEATRE SPECIAL 10% OFF DINNER

For The Good Times!

Enjoy the warm, welcoming atmosphere and fine food at the BrickHouse Brewery & Restaurant and **SAVE 10% OFF your entire dinner bill.**

Just present your Gateway Playhouse tickets if dining before the show, or present your stubs if dining after the show, and receive 10% Savings!

10% savings valid 2 hours prior or after show date and time at the Gateway Playhouse or Patchogue Theatre. Cannot be combined with any other discount offer. Valid for lunch or dinner.



Open Daily 11 AM
67 W. Main St., Patchogue (631) 447-2337 (631) 447-BEER
www.brickhousebrewery.com



OKT
Off Key Tikki
Restaurant • Beach Bar • Resort

Tropical Waterfront Resort

**Live Theatre...
On the Beach**

**Every Tuesday
This Summer!**

Life is a...
CABARET

Live!!
Every Tuesday! *a little bawdy...*

Classic
Burlesque
Acts

Lots of
Music

Comedy
and
Specialty Acts

Oh, and
maybe a
Drag Queen!
Oh my...

Ask about our
Bachelor, Bachelorette
& Birthday Party Packages

Dinner & Show
Cabaret Style
Best Seats in the House!
Includes dinner,
1 drink and
admission
\$39.

\$15.
Admission Only
(day of Show)

\$10.
Admission Only
(with Phone Reservation)

31 BAKER PLACE (OFF RIVER AVE), PATCHOGUE
WWW.OFFKEYTIKKI.COM
631-475-1723

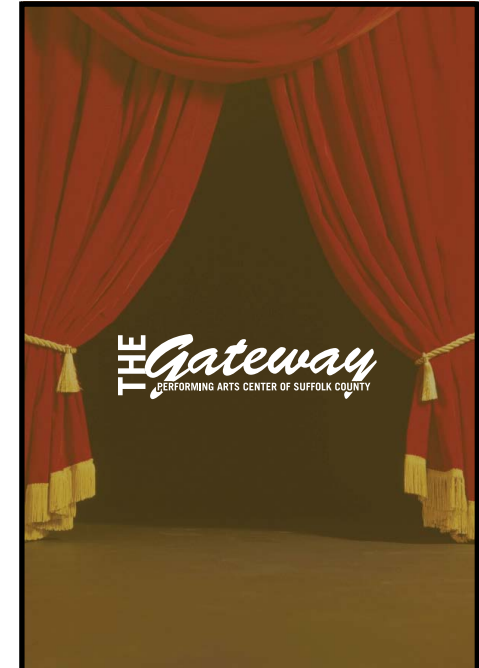

Suffolk County National Bank, Long Island's true community bank, is proud to support Long Island's oldest professional theatre, **The Gateway Playhouse.**



scnb.com

Branch locations throughout Long Island including 2801 Route 112, Suite B Medford •

Member FDIC

Who's Who

R&H THEATRICALS (Licensor) represents the stage performance rights to over 100 musicals by more than 200 writers. These include works by Rodgers & Hammerstein (including *Oklahoma!*, *South Pacific* and *The Sound of Music*), Rodgers & Hart (*Pal Joey*, *Babes in Arms*), and Kern & Hammerstein (*Show Boat*), as well as musicals by Irving Berlin (*Annie Get Your Gun*, *White Christmas*), Andrew Lloyd Webber (*Cats*, *The Phantom of the Opera*), Adam Guettel (*The Light in the Piazza*, *Floyd Collins*), Kurt Weill (*The Three Penny Opera*, *Lady in the Dark*), such perennials as *Big River*, *Once Upon a Mattress*, and *Footloose*, and the longest-running revues in the history of Broadway – *Smokey Joe's Café* – and Off-Broadway – *I Love You, You're Perfect, Now Change*. Recently added titles include *In the Heights*, *A Catered Affair*, *It's Only Life*, [title of show], *Love Musik*, *Face the Music*, *Reefer Madness*, *Altar Boyz*, *Bernarda Alba*, *Mid-Life! The Crisis Musical*, and *Bright Lights, Big City*. R&H Theatricals is an Imagem company: www.rnh.com.

RELEVÉ DANCE CENTRE

Where everyone is a Star

- Acro
- Ballet/Pointe
- Hip-Hop
- Jazz
- Lyrical/Contemporary
- Pre-School Programs
- Kindergarten
- PreJazz / Tap 1st grade
- Tap (Rhythm & Trad.)



AM & PM CLASSES

Birthday Parties

Ballet / Tumble (3-4 years old)

Intro to Dance 6 week program (2 years old)

FREE TRIAL CLASS

(with this ad)

*Professional training
in a nurturing environment*

631.472.9322

www.relevedance.com

33B Montauk Hwy. | Blue Point, NY

MAKE A Scene! AT THE 2014 SEASON!

CELEBRATING 30 YEARS
Legends
in Concert

at the Patchogue Theatre
Aug. 13
- **Aug. 17**

“This show
is **first rate.**”
-Newsday

The Addams Family
A NEW MUSICAL COMEDY

at the Gateway Playhouse
Aug. 27
- **Sept. 13**

Fantastic, charming and
dripping with **ingenious**
cartoon grotesquerie!”
-Newsday

A Thanks to Our Veterans

“It is my earnest hope...That from this solemn occasion a better world shall emerge out of the blood and carnage of the past, a world found upon faith and understanding, a world dedicated to the dignity of man and the fulfillment of his most cherished wish for freedom, tolerance and justice.” -General Douglas MacArthur, Supreme Allied Commander of South-West Pacific (1945)

South Pacific is based on the Pulitzer-Prize winning book, “Tales of the South Pacific,” by James A. Michener. This book was a collection of anecdotes and observations that Michener collected while he was stationed in the South Pacific as a Lieutenant Commander in the US Navy during World War II.

It is our great honor and privilege to represent this adaptation of Michener’s stories onstage for you today in our production of *South Pacific*. We would like to take this opportunity to extend our deepest gratitude to all those Veterans who served in World War II, to all those who served before, and to all those who continue to serve in the various branches of the military today, both local and abroad. Thank you.

Special thanks to: Lorraine Anderson; Judy Benedetto; Denise Bugge; Laurie Cole; family of Vincent Delzio; Dr Mark DeSantis; Donna Reichert Drucker; Lauren Dubin; Gale Edwards and Barb Harman; Margaret Frazer; Donald C. Hanlon; Kerri Hewitt and Carol Kennigott; Emma Klimek; Marie Knapp; Dennis Kulak; Bill Leonhardt; Pat Liamero; Natalie M; Marie Menezes; Glynis Nau-Ritter; Ira Paperman; Brian Pickford; Debbie Reid; Amy Schoeller; Robert Silvering; Tony Sparaco; Cindy Taublib; Darlene Triglia; Erin Tucker; and all those who submitted photos for our pre-show veterans’ salute.

Children's Theater TICKETS STARTING AT \$12



Disney's
The Jungle Book

at the
Patchogue Theatre
JULY 25-AUG. 9



The
Amazing Max

*Magic with a mind of
its own at the*
Patchogue Theatre
AUG. 15 ONLY



From Patchogue Theatre entrance, 1 block west and four stores south

Caring & Knowledgeable Service
Sizes & Widths up to EEEEE

Quality Footwear Since 1927

Comfortable Shoes, Sneakers,
Sandals, Boots, Slippers & Socks
for Men Women & Children

14 South Ocean Ave • Patchogue, NY 11772
631-475-1047

Rockport, Easy Spirit, Florsheim, New Balance, Stride Rite, Teva, Timberland, Skechers, Ros Hommerson, Hoffer, Keds, Reebok, Dyeables, Topsider, Soft Spots, Clarks, Naturalizer, Hush Puppies, Daniel Green, Foamtreads, Toe Warmer Boots, Fitflop, Walking Cradles, etc.

10% off any purchase with ad only

Excludes Easy Spirit, Dr. Martens & other offers. Expires 12/31/14

WARNING: The photographing or sound recording of any performance is strictly prohibited.

FIRE NOTICE: The exit indicated by a red light and sign nearest to the seat you occupy, is the shortest route to the outside. In the event of fire or other emergency, please do NOT run. WALK to that Exit. However, under normal circumstances, when leaving the Theatre, use the center rear exits. SMOKING is prohibited in the BUILDING, as required by the Suffolk County NO SMOKING Ordinance. Smoking in any area designated "No Smoking" renders the offenders subject to a fine, or imprisonment, or both.

ROE AGENCY INC.

OVER A CENTURY OF COMMITMENT
Since 1898

All Forms of Insurance
Call us for a quote!

125 East Main Street • Patchogue, NY 11772
PHONE: 631.475.4000 • FAX: 631.475.7648

ROYAL OAK DINER

Breakfast, Lunch and Dinner Daily
Complete Early Bird Dinners 3-5:45 PM
Complete Dinner Specials starting at \$12.95
Lunch Specials Daily starting at \$6.95 11am-3pm

900 Station Road, Bellport

631-286-5757

Ruland FUNERAL HOME, INC.

Caring for Families like yours since 1856

David Romeo
Owner-Director

631-475-0098

www.therulandfuneralhome.com
office@therulandfuneralhome.com
500 North Ocean Avenue, Patchogue NY 11772

Our Directors:
Vanessa C. Zenz
Daniel G. Prunty
Richard J. O'Shea, Jr.

CHET MITRANI PLASTERING, LLC

Four Generations of Quality Craftmanship

TRADITIONAL 3 COAT PLASTER | VENETIAN PLASTER
ORNAMENTAL PLASTER | CEMENT STUCCO
SPRAY FIREPROOFING | VENEER PLASTER | LATHING | EIFS

CHET MITRANI

Office: 631.468.3150 Fax: 631.468.3152 Email: chet@emitraniplastering.com
1337-7 Lincoln Avenue, Holbrook, NY 11741

Quarltre's Painting

Restoration Specialists
Residential and Commercial
Interior, Exterior, Staining
Power Washing
Decks Stained and Sealed
Owner Operated

516-852-4594



Alcohol & Substance Abuse Treatment

477.8877 Inpatient 369.8966 Outpatient

Eastern Long Island Hospital . www.ELIH.org



Steak & Seafood Grill

THE FINEST & FRESHEST SEAFOOD

Enjoy Sunset Cocktails at Our Outdoor Gazebo Bar

Live music Wednesday thru Sunday • Open Year Round Lunch & Dinner • Summer 7 days Winter 6 days



Come Visit Us at Our Second Location • Latitude 121 Coastal Grill
121 Main Street • Stony Brook, NY 11790 • (631) 675-9265



264 WEST AVENUE, PATCHOGUE (631) 654-8266 THEOAR.COM

CLARE ROSE PLAYHOUSE

SPRING/SUMMER 2014 SCHEDULE



April 25-May 10
Last Chance Romance
8 p.m. Fridays and Saturdays
3 p.m. Sundays
Cost: \$15; \$12 for students and seniors

July 11-13
JB Baretsky & Trio
8 p.m. Friday and Saturday
3 p.m. Sunday
Cost: \$15; \$12 for students and seniors

**JB BARETSKY
& TRIO**

The Clare Rose Playhouse
St. Joseph's College
155 West Roe Boulevard
Patchogue, NY 11772

For more information, call the playhouse box office
at 631.654.0199 or visit www.sjcnj.edu.

Swan Bakery

All Occasion Cakes

Guy Gagliano

The Official Bakery
of Gateway Playhouse

15 South Country Rd.
East Patchogue, NY 11772
(631) 475-9626

Swezey

FUEL CO., INC. - EST. 1919

**Suffolk's Largest Family
Owned Energy Company**

- Heating & Air Conditioning
- Automatic Oil Delivey Service
- 24-Hour Emergency Service
- Budget Plans that Pay You Interest
- Expert Installations of Boilers, Burners, Hot Water Heaters & Air Conditioning Equipment



475-0270

51 RIDER AVE., PATCHOGUE

Avino's Italian Table

*Lobsterfest, the best on Long Island
for 25 years! Every Monday
Open 7 nights week*

108 South Country Road, Bellport Village
AvinosItalianTable.com

THE GATEWAY'S 4TH ANNUAL GALA

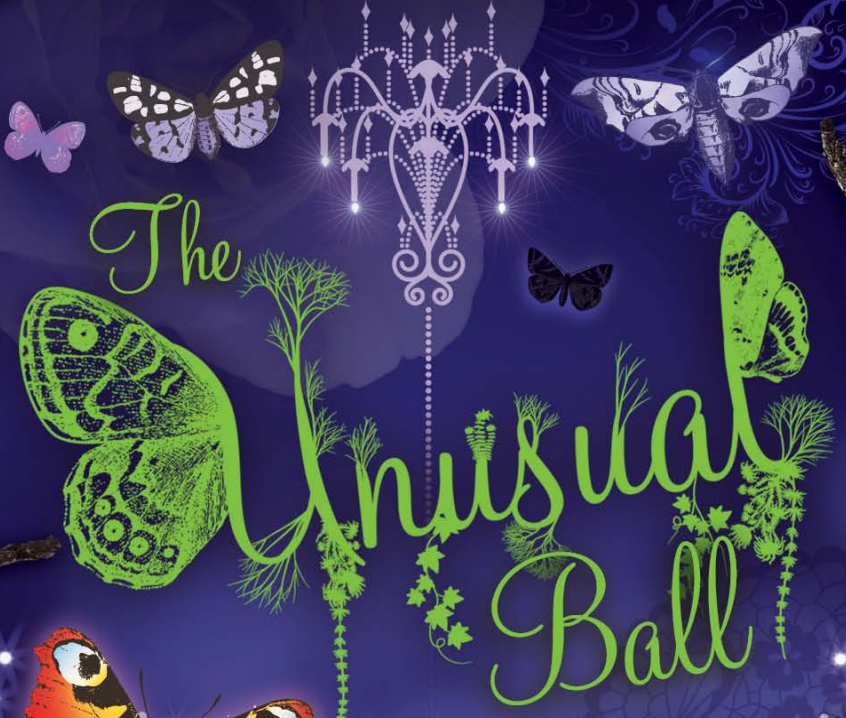

**AUGUST 23 at the
GATEWAY PLAYHOUSE**

TICKETS ON SALE NOW - \$125
Includes dinner, dancing and show.
Call Scot at 286-7027
for reservations!

Support the PACSC

Put some **DRAMA** in your summer! **ACTING SCHOOL**

WHERE EVERYONE PLAYS A PART!

SHAKESPEARE'S A MIDSUMMER NIGHT'S DREAM

8th - 12th grades | AUG. 4 - 27

SCRIPT AND STAGE

7th - 9th Grades | AUG. 4 - 27

MUSICAL THEATER

8th - 12th Grades | AUG. 5 - 28

COMEDY TONIGHT! (IMPROV)

8th-12th Grades | AUG. 5 - 28

& more!

View the full summer schedule & enroll online at www.gatewayplayhouse.org

INTRODUCING!

ALL THE WORLD'S A STAGE

The Gateway Acting School and East End Disability Associates of Riverhead are excited to jointly offer a 2 week acting workshop called "All the World's a Stage: Summer Intensive." Designed for the specific needs of acting students on the autism spectrum or with learning disabilities, this introduction to acting workshop serves as both a stepping stone to placement in mainstream acting classes at The Gateway, as well as an opportunity to strengthen self-esteem, communication, and social skills.

"All the World's a Stage: Summer Intensive" is for young adults on the autism spectrum or with learning disabilities ages 14 to 21 years old. For a successful experience, students must be able to verbally communicate their wants and needs. Students in "All the World's a Stage: Summer Intensive" will work as a team, take turns, and follow directions given by the instructors.

August 18 - 28 | Mondays - Thursdays | 10:00am - 1:00pm
for young adults on the autism spectrum and/or with learning disabilities,
14 - 21 years old. Class takes place at Gateway Playhouse. Please call Matt Kuriloff
for a placement interview at 631-369-7345 ext 236

\$275.00 for the two week program.

*Kids can make
a Scene!*

THE Gateway
PERFORMING ARTS CENTER OF SUFFOLK COUNTY

PERFORMING ARTS CENTER OF SUFFOLK COUNTY

BOARD OF DIRECTORS

President.....Paul Allan
 Vice-President.....Bob Durkin
 Secretary.....Gale Edwards
 Directors.....Diane Giattino, Ann L. Nowak

ADMINISTRATIVE

Managing Producer.....Paul Allan
 Associate Producer.....Jeff Bellante
 Company Manager.....Michael Baker
 Director of Development/
 Public Relations.....Scot Patrick Allan
 Associate Company Manager.....Rachel Colson
 Assistant Company Manager.....David Haines
 Director of Marketing.....Don Rebar
 Office Manager.....Ada Graham
 Guest Services/
 Quality Assurance Manager.....Jane Hayes

ARTISTIC STAFF

Director/Choreographer.....Keith Andrews
 Music Director.....Jeff Hoffman
 Casting Director.....Michael Baker
 Assistant Director/Choreographer.....Vincent Ortega
 Lighting Designer.....Doug Harry
 Wig and Make-Up Designer.....Trent Pcenicni
 Sound Designer.....Don Hanna
 Musical Contractor.....Jeff Hoffman
 Assistant Musical Director.....John Murphy
 Rehearsal Accompanist.....John Murphy
 Production Photographer.....Jeff Bellante
 Season Understudies...Robin Joy Allan, Scot Patrick Allan, Michael Edward Baker

EDUCATION

Acting School Director.....Robin Joy Allan
 Teaching Staff.....Michael Baker,
 Bethany Dellapolla, Joe Minutillo,
 Brooke Turner, Amy Woschnik
 Accompanist.....Jeff Hoffman, Christy Weiler

BOX OFFICE

Box Office Manager.....Laurie Cole
 House Manager.....Joanne Famiglietti
 Asst. House Manager.....Beth Harrison
 Box Office Staff.....Janet Caponi and Ryan Hudak

PRODUCTION

Production Manager.....Brian Loesch
 Production Stage Manager.....Michael J. Iannelli
 Associate Production Manager/
 Rentals Manager.....A.J. Lebenns
 Technical Director.....Anthony Gleason
 Master Electrician.....Rev. Jose Santiago
 Sound Engineer.....Don Hanna
 Wig and Make-Up Supervisor.....Trent Pcenicni
 Props Master.....Mitch Domer
 Wardrobe Supervisor.....Amina Edmonson
 Assistant Technical Director.....Maxx Henry
 Assistant Master Electrician.....Liz Marquis
 Assistant Wardrobe Supervisor.....Emily Fox
 Crew Chief.....Sam Vetrus
 Scenic Artist.....Brandon Meadows
 Staff Electrician.....Sam Callery
 Sound Assistant.....Zach Ireson
 Technicians.....Tyler Hamilton, Spencer Miller,
 Adam Røger, Ivy Thomas
 Wardrobe.....Amber Mallon, Julianne Norkus

INTERNS

Stage Management Interns.....Lorely Dedrick,
 Kaitlyn Driesen
 Electrics Intern.....Janine Loesch, Brian McMullen
 Wigs and Make-Up Intern.....Raven LaFontant
 Wardrobe Interns.....Nell Simon
 General Technician Interns.....Matthew Brehm,
 Kara Burkhart, Trevor Carrier, Patrick Taner
 Props and Scenic Intern.....Carol Sulla

FACILITIES

Concessions and
 Hospitality Manager.....Blake Armitstead
 Facilities.....Charles Smyth
 Cleaning Staff.....Jasper Bailey
 House Staff.....Tim Cole, Lauren Hersh,
 Ryan Koerber, Joe Kraus, Kaitlyn LaGrega,
 Daniel Lebenns, Dominic Mondy, Ricky Wecera
 Grounds Maintenance.....HTM Landscaping Company
 General Counsel.....Ann L. Nowak

CONTRIBUTE TO THE FUTURE OF THE ARTS

We invite you to lend your support and become a bigger part of our performing arts family.

★ STAR BILLING ★
\$5,000

★ DIRECTORS CIRCLE ★
\$2,500

★ FRONT ROW VIP ★
\$1,000

★ BACKSTAGE PASS ★
\$500

★ CAST MEMBER ★
\$250

★ STAGE HAND ★
\$100

★ FAN CLUB ★
\$50

Go to pacsc.org/online/donate or call (631) 286-7027 for more information

2014 Season Sponsors

Lisa & George Meyer-Fertal
 Michael & Hwasoon Mullaney
 Phylis Natoli & Debbie Ann Chang
 Tom Gavin

Rick & Mary Giattino-Styles
 Robert & Estella Clasen
 Robert & Kathe Palermo
 Susan Belcher
 Susan DiBernardo
 Susan Kahl & Jim Vaughan

Joseph & Margaret Doran
 Joseph Carter
 Joyce Roe
 Kathleen Dallin
 Kathy Zankel
 Ken & June Zegel
 Kerry Golde
 Lynn Burnett

Elaine & Irwin Cooper
 Evelyn Bergen
 Francis Derby
 Frank & Judith Russo
 Fred Kern
 Germaine & Joseph Skelly
 Hank & Sonny Rotella
 Irwin & Susan Wein
 Jane Tintle
 John & Anne Baum
 John & Carolyn Whalen
 John & Erna Cuenin
 Joseph & Maryellen Gathard
 Judith Hope
 Judy Dioguardo
 June Cardenas
 Kaitlyn LaGrega
 Kathryn & Robert Manley
 Kevin Beach
 Kim Dubravski
 Laura Terwilliger
 Lawrence J. Strickland
 Leila Truman
 Leonard & Eileen Astrin
 Leonard & Joyce Lang
 Linda Murray Booy
 Lorraine & Steve Mahoney
 Marianne Ragone
 Mary & John Sumwalt
 Maureen & PK Hopkins
 Michael O'Grady
 Mr & Mrs Jeff Bellante
 Muriel Cunningham
 Nancy Duncan
 Nancy Hollander & Ken Sunshine
 Nancy Vaillancourt
 Patricia Tarasenko
 Preston & Virginia Waterman
 Ray Schiemi
 Robert & Patricia Falco
 Rolf & June Beuffenmuller
 Stanley Resnick
 Thomas & Lorraine Fey
 Wendy & Roy Erlanson

Star Billing

New York State Council on the Arts
 The Kana Family
 Teresa Fiori
 Suffolk County
 Competitive Arts Council
 Sunrise Toyota
 Fiori Enterprises

Cast Member

Alexandra Diamond
 Alfred & Eleanor Hobbs
 Annmarie & Gary Loesch
 Bob & Ann Quinn
 Bob Durkin
 Cheryl A. Felice
 Cirillo's Market
 Ed & Barbara Knowles
 Ed Graziano & Doug Carabe
 Eric & Barbara Russo
 Fran & Laurie Fosmire
 Frank & Marie Trotta
 Fred & Mama Varney
 Gloria Cummings
 Gloria Mancuso & Glenn Dielmann
 Heather Maloney
 Horst & Jo-Ann Boettcher
 James & Diane Giattino
 Jane Love
 Janet Taylor
 Joan & Erwin Kirtman
 John & Lorelie Tuthill
 Judith Steinberg
 Ken & Tami Fehling
 Kenneth & Helen Budny
 Kent & Connie Adee
 Linda Carr Relethford
 Mary Ann Baade
 Mary Jane Cullen & Brian C. Cullen
 Maura Kuehl
 Maureen Veitch
 Meredith Bain
 Patricia A. Trainor & Taylor O. Alonso
 Peter E. Williams

Susan Belcher
 Susan DiBernardo
 Susan Kahl & Jim Vaughan
 Teresa Abramowski
 Thomas & Sara Jane Corwin
 Thomas Reith
 Vincent & Linda Leuzzi

Stage Hand

Alicia Demonte
 Anthony & Rachelle Psaris
 Barbara Wright
 Bill & Kathy Fischer
 Bob & Sally Philidius
 Carl Friedberg
 Cindi & Robert Wellins
 Claire Olsen
 Colonel & Mrs Alfred J. Kana
 David Tobachnik & Alice Humphrey
 Diana Maniscalco
 Don Hanna
 Dr S. Paul & Ingrid Zola
 Ed Baxter
 Edward & Jane-Marie Wright
 Elizabeth M. Maher
 Ellie Mahoney
 Frances Iwanicki
 Fred Billings
 Gail M. Mancuso
 Genie Weisman
 James & Patricia Sikorski
 Janice Wargelin
 Jean Hebllich
 Jean Pokorny
 Jeanette Paolillo
 Jerome Morello
 Jewel Caldeira
 John & Ruth P. Flynn
 John Morris
 Joseph & Ellen Masterson

Marjorie Feeny
 Martha Kennedy
 Michael Alonge
 Michael & Gae La Salle
 Mr Roger GRace
 Patrick & Katarina Preux
 Paul Marabito Jr.
 Richard Hoshino
 Robert & Patricia Mark
 Robert Budd
 Robert Walters
 Sally Connors
 Sandy Reifel
 Stephen & Claire Lewin
 Steve & Marge Frost
 Suzanne Niemeyer
 Timothy & Laura Hawryluk
 Tom & April Murray
 Tracie Romandetti
 Wendy Pittart
 William & Ann O'Shea
 William & Janet Wroblewski

Patricia & Katarina Preux
 Paul Marabito Jr.
 Richard Hoshino
 Robert & Patricia Mark
 Robert Budd
 Robert Walters
 Sally Connors
 Sandy Reifel
 Stephen & Claire Lewin
 Steve & Marge Frost
 Suzanne Niemeyer
 Timothy & Laura Hawryluk
 Tom & April Murray
 Tracie Romandetti
 Wendy Pittart
 William & Ann O'Shea
 William & Janet Wroblewski

Fan Club

Amy Bisagni
 Andrew Setzer
 Ann Lucas
 Annmarie & Fred Schiller
 Bill & Monica Rignola
 Carmella Cicero
 David & Peggy Kulakowski
 Dennis & Kathleen Desmond
 Diane Zanazzi
 Don & Ann Stonebridge
 Elaine & Craig Curry

WE MAKE PRINTING



EASY AS PIE



Putting customers first since 1974.

DESIGN | PRINT | WEB

56 OLD DOCK ROAD | YAPHANK NY 11980

631 345 2202 | SEARLESGRAPHICS.COM

The Performing Arts Center of Suffolk County is a 501(c)3 non-profit organization – all donations are 100% tax-deductible. Thank you for your contribution to the future of the arts!

To adjust the way your name is listed here, please email Scot@gatewayplayhouse.org.

Building a successful business takes more than passion.



It takes a strong financial partner.

As one of the top 3 community banks in New York,* BNB has been passionate about helping Long Island businesses succeed for more than 100 years.

See the difference our passion can make to your business' success.

Start your relationship today.
Call **James Manseau**, Chief Retail Banking Officer,
at 631.537.1000 Ext. 7300.

*Ranking from April 29, 2013 American Banker Magazine.



Branches in Suffolk and Nassau Counties | 631.537.1000 | www.bridgenb.com

Connect

to advanced cardiac diagnosis, treatment and care at Brookhaven Memorial Hospital.

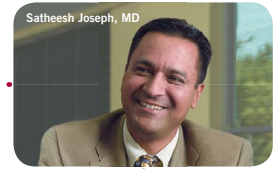

Interventional Cardiac Services Now at the Knapp Cardiac Care Center

Our new leading-edge cardiac catheterization laboratory brings lifesaving interventional cardiac care and diagnostic procedures to our neighbors. If you or someone you love thinks they are experiencing heart attack symptoms, you can now go to Brookhaven Memorial Hospital and receive the expert emergency care you need at our Knapp Cardiac Care Center.

Get Connected. Call 631.654.7243 or visit brookhavenhospital.org.

LIFESAVING CARDIAC CARE RIGHT HERE IN YOUR COMMUNITY

Cardiac catheterization allows Brookhaven cardiologists to visualize and assess the condition of the heart and provides vital information for the treatment of blockages with medication, balloon angioplasty or stent placement.



Your connection to better health.

101 Hospital Road, Patchogue, NY 11772

LONG ISLAND'S FORD GIANT!

We Are The "NO FEE" Dealer



Ford **EXPLORER**

Ford **ESCAPE**



SAYVILLE FORD

\$15 OFF

**Any Service for All
Makes and Models**

Must present coupon at time of write up. No two offers or specials can be combined. One coupon per repair. Exp. 06/30/15



SAYVILLE FORD

\$250 OFF

**Any New or Pre-Owned
Vehicle Purchase**

Must present coupon at time of write up. No two offers or specials can be combined. One coupon per repair. Exp. 06/30/15



5686 SUNRISE HWY EXIT 50 • SAYVILLE, NY

631.589.4800
SAYVILLEFORD.COM

FOLLOW US ON

