

42ND STREET

THE *Gateway*
PERFORMING ARTS CENTER OF SUFFOLK COUNTY

Peppercorn

OPEN
7 DAYS
LUNCH &
DINNER
11AM

Cafe

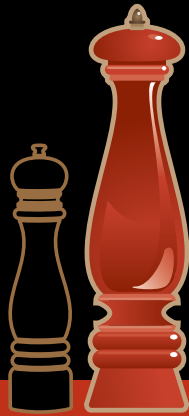

AMERICAN CUISINE

BREAKFAST AT 9 A.M.
SATURDAY

BRUNCH AT 9 A.M.
on SUNDAY

HAPPY HOUR 4-7 P.M.

Half Priced Drinks at the Bar

MONDAY-FRIDAY 4-7 P.M.

\$6 BURGER

+ Half Priced Beer & Wine at the Bar

LIVE MUSIC: FRIDAY, SATURDAY & SUNDAY 7-11 P.M.

KARAOKE: THURSDAY 8-12 P.M.

COMEDY SHOWS: JUNE, JULY & AUGUST

SUNDAY &
MONDAY

3-COURSE LOBSTER
DINNER **\$17**

TUESDAY

3-COURSE
PORTERHOUSE
DINNER **\$25**

WEDNESDAY

3-COURSE
PRIME RIB
DINNER **\$19**

Centrally located between the Gateway Playhouse and Patchogue Theater. Outdoor Dining.

668 SOUTH COUNTRY ROAD, EAST PATCHOGUE

thepeppercorncafe.com • 631-438-0661



Pamela Lerner

ANTIQUES & HOME
FOR MODERN LIVING

Furniture • Lighting • Distinctive Gifts • Vintage Modern
Decorative Arts • Jewelry • Interior Design • Restoration



145 South Country Road Bellport New York 11713

PAMELALERNERANTIQUES.COM

PAMELALERNERANTIQUES@MSN.COM 631.776.2183

Dear Friends,

We are honored to welcome you to our 65th season of live, professional theatre. As we celebrate this landmark year, it is our pleasure to introduce you to the work of two illustrious Tony Award nominees, Randy Skinner and Chet Walker.

Randy has received three nominations over his career, most recently for the Broadway revival of the show you are about to see. Randy is bringing his Tony nominated choreography from that revival, which is rarely released to regional theatres. Thanks to Randy, we are able to bring you a more exciting *42nd Street*, complete with the freshest dance numbers to date.

42nd Street is followed in our season by *Smokey Joe's Cafe*, directed & choreographed by Chet Walker, who first rose to fame alongside Bob Fosse. Last year, Chet received his first Tony nomination as choreographer for the celebrated Broadway revival of *Pippin*. *Smokey Joe's Cafe* will also feature The Coasters, whose songs *Yakety Yak*, *Young Blood*, and *On Broadway* rose to the top of the charts in the 1950s and 1960s.

These are just a few of the amazing people who will share their talents with us during this anniversary season. Recently, we had the pleasure of hearing from two more during a pre-season press event.

Shannon O'Bryan (*42nd Street's* Peggy Sawyer) & Gail Bennett (*Mary Poppins*) have acted on our stage before, and have each rose to the top of their profession, having played these roles hundreds of times in national Broadway tours.

During the event, both Shannon & Gail were kind enough to discuss the shows, their characters and each actor's successes. Towards the end of the conversation, a different question arose: "Why return to Gateway?" Without hesitating, these professionals enthusiastically described their love for our region... the bay, the beaches, and – above all else – a warm and welcoming audience.

This appreciation has been shared by all of us since our doors first opened 65 years ago, and this is why we are so happy to bring you a new year of Broadway-quality theatre. Thank you so much for your continued support - here's to the coming years!

Sincerely,

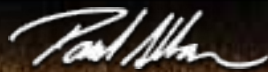

Paul Allan,
Managing Producer



Presents

42ND STREET

Music By
HARRY WARREN

Lyrics By
AL DUBIN

Book By
MICHAEL STEWART & MARK BRAMBLE

Based on the Novel by Bradford Ropes

Original Direction and Dances by
GOWER CHAMPION

Originally Produced on Broadway by
DAVID MERRICK

Featuring

JAMES LLOYD REYNOLDS CATHERINE LEFRERE

DREW HUMPHREY SHANNON O'BRYAN

Managing Producer
PAUL ALLAN

Associate Producer
JEFF BELLANTE

Company Manager
and Casting
MICHAEL BAKER

Production
Manager
BRIAN LOESCH

Scenic Design
KELLY LATTA

Production Stage Manager
NIKKI LINT

Lighting Design
MARCIA MADEIRA

Musical Director
JONATHAN PARKS

Choreography Adapted by
MARY GIATTINO-STYLES*

Direction and Broadway Revival Choreography by
RANDY SKINNER

*Randy Skinner's Broadway Revival Choreography Staged and Adapted by Mary Giattino-Styles.
Costumes for *42nd Street* provided by: Costume World Theatrical Division,
950 South Federal Highway, Deerfield Beach, FL 33441

The use of all songs is by arrangement with Warner Bros., the owner of music publishers' rights
This play is presented by arrangement with Tams-Witmark Music Library, Inc.
560 Lexington Avenue, New York, New York 10022

Special thanks to our
sponsors for this production.



42ND STREET

THE CAST

(in order of appearance)

Andy Lee..... DANIEL J. SELF
 Ann Reilly AMY VAN NORSTRAND
 Maggie Jones KATHRYN KENDALL*
 Bert Barry STEVE LUKER*
 Billy Lawlor..... DREW HUMPHREY*
 Peggy Sawyer..... SHANNON O'BRYAN*
 Lorraine Flemming ELISH CONLON
 Phyllis Dale KELLY SKIDMORE*
 Julian Marsh JAMES LLOYD REYNOLDS*
 Dorothy Brock..... CATHERINE LEFRERE*
 Abner Dillon SETH LERNER
 Pat Denning ANDY REDEKER*

ENSEMBLE

STEPHANIE BROOKS, HAYDEN CLIFTON, ELISH CONLON, TRICIA DESARIO, ROBB GIBBS,
 PATRICK HEFFERNAN, ALICIA HEMANN, MEGAN KELLEY*, MATTHEW KILGORE*,
 RYAN PATRICK LINGLE, VANESSA MITCHELL, SEAN PATRICK QUINN*, KELLY SKIDMORE*,
 AMY VAN NORSTRAND and DAVID VISINI

UNDERSTUDIES

Billy Lawlor.....MATTHEW KILGORE*
 Peggy Sawyer..... MEGAN KELLEY*
 Maggie Jones RACHEL COLSON
 Bert BarryMICHAEL EDWARD BAKER*
 Pat Denning PATRICK HEFFERNAN
 Julian MarshMICHAEL EDWARD BAKER*
 Phyllis DaleSTEPHANIE BROOKS
 Dorothy Brock..... ELISH CONLON

ORCHESTRA

Conductor/Piano..... JONATHAN PARKS
 Reeds MICHAEL KENDROT, MARK GATZ
 Trumpet..... RON FOX, CHARLIE CLAUSEN
 Trombone.....GARY JONES
 Bass CATHERINE O'MALLEY
 Drums TERENCE BATES

WARNING: The photographing or sound recording of any performance is strictly prohibited.

FIRE NOTICE: The exit indicated by a red light and sign nearest to the seat you occupy, is the shortest route to the outside. In the event of fire or other emergency, please do NOT run. WALK to that Exit. However, under normal circumstances, when leaving the Theatre, use the center rear exits. SMOKING is prohibited in the BUILDING, as required by the Suffolk County NO SMOKING Ordinance. Smoking in any area designated "No Smoking" renders the offenders subject to a fine, or imprisonment, or both.



The Musicians employed in this production are members of the American Federation of Musicians.



*Actors employed in this production are members of Actors' Equity Association, the union of Professional Actors and Stage Managers in the United States.



The Director/Choreographer is a member of the Society of Stage Directors and Choreographers, Inc., an independent national labor union.

DIAMONDS·WATCHES·BROOCHES
GIA CERTIFIED DIAMOND GRADER
BRACELETS·EARRINGS·CHARMS
ANTIQUÉ & CONTEMPORARY GOLD JEWELRY
WRITTEN APPRAISALS
MUSICAL INSTRUMENTS & RENTALS
EXPERT JEWELRY REPAIRS

A special celebration or an invest in your financial future, by selling your unworn jewelry, we are at your service.

Wm. J. O'Neill
 Advancing your financial lifestyle needs with
 compassion, confidence & trust for 60 years

We are proud and privileged to be part of a company with a nationwide reputation for honesty, integrity, dependability and service. We attend to your daily financial needs not met by any other financial institutions. Our customers represent today's working class citizens who have an unexpected need for a short term loan. We buy Gold. Licenced by Suffolk County Consumer Affairs.

One East Main Street
 Patchogue, New York 11772
 wjmoneills.com 631.289.9899





VOTED #1

"Traditional American Restaurant on Long Island." - Zagat 2011, '12 & '13



Best Burger on Long Island from Pulse Magazine "Battle of the Burger"

Happy Hour

[Monday-Friday 3-7 p.m.]

Half Price Draught Beer • Half Price Glass Wine
\$7 Chop House Burger • Bar Area Only

Live Music [Friday & Saturday 9pm - 12am]

Daily Chalkboard Specials

69 E. Main Street, Patchogue Village
www.perabellfoodbar.com • 631-447-7766

42ND STREET

MUSICAL SYNOPSIS OF SCENES

TIME: 1933

PLACE: NEW YORK CITY AND PHILADELPHIA

ACT I

- Overture..... Orchestra
- Scene 1: Stage of the 42nd Street Theatre, New York City
 - "Audition"..... Andy Lee and Ensemble
 - "Young and Healthy"..... Billy and Peggy
 - "Shadow Waltz"..... Maggie Jones, Dorothy Brock, Ensemble
- Scene 2: The Gypsy Tea Kettle Restaurant
 - "Go Into Your Dance"..... Maggie, Annie, Peggy, Phyllis, Lorraine, Ensemble
- Scene 3: Stage of the 42nd Street Theatre
 - "You're Getting to be a Habit with Me"..... Dorothy, Peggy, Billy, Ensemble
- Scene 4: Dorothy Brock's Dressing Room
- Scene 5: Stage of the 42nd Street Theatre
 - "Getting Out of Town"..... Full Company
- Scene 6: The Arch Street Theatre, Philadelphia
 - "Dames"..... Billy and Men
 - "Keep Young and Beautiful"..... Maggie, Bert, Girls
 - "Dames"..... Full Company
- Scene 7: Regency Club and Dorothy Brock's Hotel Room
 - "I Only Have Eyes for You"..... Dorothy
- Scene 8: Opening Night of "Pretty Lady" at The Arch Street Theatre, Philadelphia
 - "I Only Have Eyes for You Reprise"..... Billy and Girls
 - "We're in the Money"..... Annie, Peggy, Lorraine, Phyllis, Billy, Ensemble
 - Act 1 Finale..... Dorothy and Company

ACT II

- Entr'Acte..... Orchestra
- Scene 1: A Backstage Corridor at The Arch Street Theatre, Philadelphia, 15 Minutes Later
- Scene 2: The Arch Street Theatre
 - "Sunny Side to Every Situation"..... Annie and Ensemble
- Scene 3: Backstage Corridor at The Arch Street Theatre
- Scene 4: Broad Street Station, Philadelphia
 - "Lullaby of Broadway"..... Julian Marsh, Company
 - "Getting Out of Town Reprise"..... Company
- Scene 5: Stage of the 42nd Street Theatre, New York City
 - "Montage"..... Julian, Andy, Peggy, Ensemble
- Scene 6: Peggy's Dressing Room
 - "About a Quarter to Nine"..... Dorothy and Peggy
- Scene 7: Opening Night of "Pretty Lady"
 - "Shuffle Off to Buffalo"..... Bert, Maggie, Annie, Girls
 - "42nd Street"..... Peggy, Billy, Ensemble
- Scene 8: Stage of the 42nd Street Theatre
 - "42nd Street Reprise"..... Julian
- Finale..... Company



42nd Street is brought to you, in part, by support from Suffolk County and New York State Council on the Arts, with the support of Governor Andrew M. Cuomo and the New York State Legislature.

PORTERS

on the lane

COCKTAILS  RESTAURANT  CATERING



FOR RESERVATIONS or MORE INFO CONTACT US

phone ✦ 631—803—6067

email ⚓ portersbellport@aol.com

NEW MENUS - SPECIALS - UPCOMING EVENTS

MUSIC - SUMMER HOURS  MORE VISIT ...

website ⚙ www.portersonthelane.com

Location ◉ 19 Bellport Lane Bellport Village Ny 11713

PICK UP SOMETHING SWEET FROM ACROSS THE STREET!

Carla Marla's

ICE CREAM PARLOR & CANDY SHOP



one free topping w/ this coupon

phone ✦ 631-803-6630

email: carlamarlas@hotmail.com

8 BELLPORT LANE, BELLPORT VILLAGE, NY 11713

Who's Who

42ND STREET



STEPHANIE BROOKS

(Ensemble/ u/s Phyllis Dale) hails from Arizona and holds a BFA in Dance and minor in Family Studies and Human Development

from the University of Arizona. Recent Credits: *White Christmas* (Surflight), *Chicago* (RCCL), *My Fair Lady* (St. Jeans Players), *Apassionata* (National Tour). Stephanie is a teaching artist with Broadway Dance Center, Westside YMCA, Ballet Academy East, and Project Dance. She is the Co-Founder of *Alma NYC*. Big thanks to her loving family and MSA Agency. stephaniebrooks.org.



HAYDEN CLIFTON

(Ensemble) Originally from Ft. Worth, TX, Hayden is thrilled to be making his Gateway debut! Hayden is a recent graduate from

Offerbein University in Columbus, OH with a BFA in Musical Theatre with a Dance Concentration. Regional: Arrow Rock Lyceum Theatre, Lyric Stage, Music Theatre of Wichita, Casa Manana. He would like to thank Randy, Mary, Drew and everyone at Gateway for this wonderful opportunity! Love to his incredible family, friends, teachers and Harris. Enjoy the show!



ELISH CONLON

(Lorraine/ u/s Dorothy Brock) is excited to be back at Gateway Playhouse for her

second time. Regional: *Ragtime* and *White Christmas* at Westchester Broadway Theatre, *Thoroughly Modern Millie* at Ogunquit Playhouse, *White Christmas* at Gateway Playhouse, *42nd Street* and *Anything Goes* at Merry Go Round Playhouse, *West Side Story* at New Candlelight Dinner Theatre and *Crazy for You* at Mt. Washington Valley Theatre Company. Other favorite shows include: *Sweet Charity* and *Sideshow*.



TRICIA DESARIO

(Ensemble) is thrilled to be a part of the Gateway Playhouse production of *42nd Street!* A member of the tap dance company *Cats Paying Dues*, she

recently performed at The Cutting Room with *Andrew J Nemr and Friends*. She earned her Bachelor of Science from SUNY Geneseo and is also a certified Pilates Instructor. Tricia wishes to thank her fiancé, Anthony, for loving and supporting her to chase her dreams.



ROBB GIBBS

(Ensemble) is thrilled to be making his Gateway Playhouse debut. Robb has been seen in Off-Broadway's *Living In a Musical* as Billy. He

has also been seen around the country and in Canada in productions of *George M!*, *Singin' In the Rain*, *Hello, Dolly!*, *How to Succeed...*, *Chicago*, *A Fireside Christmas*, *Rocket Man*, *Jersey Nights*, as well as two dance companies in NYC.

Who's Who

Thanks to Mom, Kay, and Ms. Suzanne for your support and love. All my love and devotion to Joey.



PATRICK HEFFERNAN

(Ensemble/ u/s Pat Denning) is a Wagner College alum. Nat'l tour: *Fiddler on the Roof* (Perchik). Regional: Arts Center of Coastal Carolina, SurfFlight Theatre, Mac-Haydn and the Arundel Barn Theatre. A southern California native, Patrick now resides in NYC where he is a member of the work/study program at Steps on Broadway and an active yoga enthusiast! Much love and gratitude to teachers, friends and family.



ALICIA HEMANN

(Ensemble), originally from St. Louis, MO is excited to return to The Gateway Playhouse in *42nd Street*. Other

credits include: *Irving Berlin's White Christmas* (Gateway, Westchester Broadway Theatre), *Singin' In The Rain* (u/s Girl in Green), and Tokyo Disney Resort. A big thank you to Randy, Mary, & the Gateway Family. Much love to Mom, Dad, Garrett and the rest of her family and friends for their continual love and support!



DREW HUMPHREY

(Billy Lawlor) Drew Humphrey is thrilled to return to The Gateway Playhouse, last seen here in *Dirty Rotten Scoundrels!* Broadway: *White Christmas* (Cast Recording); New York/Tours: *Of Thee I Sing* (Encores!), *42nd Street* (1st Natl.); Regional: *Crazy for You* (Bobby Child), *Singin' In The Rain* (Cosmo), *Cats* (Skimbleshanks), *The Music Man* (Tommy D'Jilas), *West Side Story* (Snowboy). Drew also had the honor to perform at the Kennedy

Center for Ted Kennedy and President Obama. Thanks to his wonderful friends and family for their overwhelming support!

Center for Ted Kennedy and President Obama. Thanks to his wonderful friends and family for their overwhelming support!



MEGAN KELLEY

(Ensemble u/s Peggy Sawyer) is excited to be back at Gateway performing in her favorite show, *42nd Street!* Credits: Tour;

Irving Berlin's White Christmas (Ensemble). Regional; Gateway Playhouse: *Singin' in the Rain* (Girl in Green); Infinity Theatre Company: *Dames At Sea* (Ruby), The Engeman Theatre: *42nd Street* (Ensemble, u/s Peggy Sawyer), Paper Mill Playhouse: *White Christmas* (Ensemble), Merry-Go-Round Playhouse: *Anything Goes* (Angel-Purity) and *42nd Street* (Diane), Musicals At Richter: *42nd Street* (Peggy Sawyer).



KATHRYN KENDALL

(Maggie Jones) was recently seen at the Engeman Theatre as Martha in *White Christmas*. NY/National Tours: *42nd Street*

Revival (Maggie/Dorothy), *Jerome Robbins' Broadway* (Hildy, Mazeppa, Mr. Monotony Singer), *Nunsense 25th Anniversary Tour* (Robert Anne), *White Christmas* (Mrs. Snoring Man), *Merman* (Lincoln Center), *George White Scandals* (Town Hall), *Forbidden Broadway*, *Showboat* (Ellie), *Anything Goes* (Reno), *Fiorello* (Mitzi). Regional favorites: *Hello Dolly* (Dolly), *Mame* (Mame), *Gypsy* (Rose), *Mack and Mabel* (Lottie), supervised by Jerry Herman. Television credits include recurring roles on *The Edge of Night* and *Loving*. Ms. Kendall is also a busy voiceover recording artist. She is a graduate of the Boston Conservatory.



MATTHEW J. KILGORE

(Ensemble/u/s Billy Lawlor) is thrilled to return to Gateway! Gateway: *Irving Berlin's White Christmas*. Broadway: *Irving*

Berlin's White Christmas. Off-Broadway: *Pipe Dream* (asst. chor.) *No, No, Nanette*. Tours: *Fiddler on the Roof*, *Evita*, *Beauty and the Beast*, *Joseph...*, *Jesus Christ Superstar*, *42nd Street*. Film/TV: *Smash*, *The Big Gay Musical*. Thanks to Randy, Mary, and the team at Bloc NYC. Thank you for supporting live theater! Proud AEA member since 2001! www.matthewkilgore.net



CATHERINE LEFRERE

(Dorothy Brock) Most recently seen in the world premiere of *Admit One* at NJ Rep and *Unlock'd* at The Duke on 42nd. Film: The upcoming feature

Maybe There's a Tree. TV: *Running Wilde* (FOX). NY Theater(selected): *The Empress of Sex*, *Once Upon a Time in New Jersey*, *The Judy Holliday Story*, *The Green Knight* (Planet Connections Award, Best Featured Actress). Regional (selected): *For Worse* (NY Stage and Film Festival), *As You Like It* and *The Boys From Syracuse* (Shakespeare Theatre of DC), and *NOIR* (Broadway World Nomination, Best Actress). Graduate of Northwestern University and The School at Steppenwolf. For my grandmother.



RYAN PATRICK LINGLE

(Ensemble) is thrilled to be back at the Gateway Playhouse after last summer's *Singin' In*

The Rain. Recent credits include the national tour of *Elf! The Musical*, *Kiss Me Kate* and *Guys and Dolls* at

A PUB OF THE OLD STYLE
Pub Fare That Will Make Your Tongue Smile

Relax Before or After The Show — Full Bar & Menu
 Kitchen Open 11 AM to 11 PM (Mon. thru Sat.) — Bar 'til 1 AM

70 North Ocean Avenue • Patchogue • (631) 289-1900 • www.reeses1900pub.com

B
R
O
A
D
W
A
Y

After the show Stroll the Village of Bellport.

Signup for Bellport Chamber Discount Card and SAVE!!!

www.bellportchamber.com

Bellport Day Festival July 26



BUY & SELL & TRADE
U.S. COINS AND CURRENCY

Free Silver Certificate with Every Coin Purchase
One per customer. Phone 631-286-7700

Bellport
JEWELERS & RARITIES

148 Main St., Bellport, NY 11713
www.BellportJewelers.com

**Celebrating 10 Years
in Bellport Village!**

**Bellport Arts
& FRAMING STUDIO**

Custom Picture Framing
Fine Art Restoration



137 SOUTH COUNTRY RD.
BELLPORT, NY 11713
631.803.6076

Celadon Home
GIOVANNI NASO INTERIORS

- Home Furnishings
- Accessories
- Interior Design
- Draperies & Upholstery
- Fresh Cut Flowers
- Costume Jewelry
- Event Planning

147 South Country Rd • Bellport Village, NY 11713
631.431.6825 • www.gionaso.com

Village Silversmith Gallery



JEWELRY
SCULPTURE
CERAMICS
ART GLASS

631-286-1660
149 South Country Road, Bellport
villagesilversmith.com

Dapa Nick's
Pizza
Since 1987

www.papanickspizzeria.com

Home of the Crispy Crust • Daily Specials

631-286-6400
117C South Country Road | Bellport Village



THE BELLPORT

Steps away from the Gateway Playhouse

★★★★
New York Times Review

159 South Country Road, Bellport, New York 11713
(631) 286-7550

TOLA. A Small Town Boutique with a Big Time Vibe offering Clothing & Gifts. Located on Main Street in Bellport.



136 South Country Road • Bellport Village, NY
www.tolanewyork.com • 631-286-0186

BELLPORT TEACHERS ASSOCIATION
BTA
PRIDE IN TEACHING

Supporting our schools, local community services and local businesses!

Member of the Bellport Chamber of Commerce

Don't Let Pain Interfere With Your Life!



Providing Relief for: Neck and Back Pain • Headaches • TMJ Pain • Sciatica • Scoliosis • Shoulder and Knee Pain • Postural Problems and Pregnancy Related Back Pain

Dr. Joseph R. Merckling

Merckling Family Chiropractic, P.C.
16 Station Road, Suite 2, Bellport Village
631-286-2300 • www.mercklingdc.com

Bellport Village's Exclusive MLS Agency

RICE REALTY
GROUP Inc.

SALES - RENTALS - COMMERCIAL
Tel: (888) 424-1200
www.ricerealty.com

Bay Travel and Tours

Planning a Vacation?
Call us today for experience & personalized service you can count on.

631-447-0440 • info@baytravelandtours.com
440 South Country Rd • East Patchogue, NY 11772

MLS

Serving the area for 30 years!

Swan
Realty Corp.

An Established Tradition of Service

Deborah L. Galligan, Owner/Broker

322 S. Country Rd., East Patchogue
(631) 289-5550 www.swanproperties.com

Who's Who

Westchester Broadway Theater, and *Singin' In The Rain* with the Fulton Theatre and the Maltz-Jupiter Theatre. BFA music theatre from Florida State University. Thank you Michael, Paul, Randy, and Mary as well as my family for their endless love and support.



STEVE LUKER (*Bert*) happily returns to Gateway for his 8th production! He has appeared in over 100 legit shows including Broadway (*42nd Street*),

Tours (*Footloose*, *42nd Street*), Radio City (*Christmas Spectacular*), Off Broadway (*The P Monologues*), and many Regional Theatres (Goodspeed, Bristol Riverside, Vero Beach Riverside, North Shore Music Theatre, Theatre Under the Stars, Theatre By the Sea, New Harmony Theatre, Mill Mountain

Playhouse, Crossroads Theatre, Nutmeg Summer Theatre, the Engeman Theatre, The Entertainer Dinner Theatre, The Host Coral Dinner Theatre, Mt. Gretna Theatre, etc.), plus Cruise Ships, Las Vegas and other Club Revues. Numerous TV commercials and voice overs plus appearances on TV shows such as *Boardwalk Empire*, *Law and Order*, *Cosby*, *Hope and Faith*, *As The World Turns*, *One Life To Live*, and more.



SETH LERNER (*Abner Dillon*) is happily making his Gateway debut. World premier cast member of Disney's *The Hunchback of Notre Dame* (Ensemble/

Quasimodo) directed by James Lapine, Original German cast member of *Titanic* (George Widener), Original Berlin cast member of Cameron Mackintosh's classic production of *Les Miserable* (Courfeyrac/Jean Valjean), North American tour of *Cats* (Old Deuteronomy), *JCS* (Annas and Simon), *White Christmas* (Snoring Man/Ezekiel), and *Fiddler on the Roof* (Motel). www.sethlerner.com. Thanks to Randy Skinner. For the Folks.

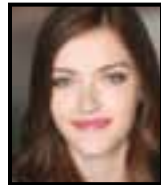

VANESSA MITCHELL (*Ensemble*) is thrilled to be making her Gateway Playhouse debut. She is a recent graduate of The American Musical and Dramatic Academy and

has been performing most of her life. As a member of the Young Canadians of the Calgary Stampede for 10 years she performed in live theatrical shows, televised events, and celebrations for Queen Elizabeth II and the Duke & Duchess of Cambridge. She thanks friends and family for their incredible support!



SHANNON O'BRYAN (*Peggy Sawyer*) is thrilled to be here with this incredibly light and bright Gateway family and performing in one of

her all-time favorite shows. Broadway credits include: *White Christmas* and *42nd Street*. City Center's Encores Series: *Gentlemen Prefer Blondes*, *Pipe Dream*, *Follies*, *Face the Music*, and *Of Thee I Sing*. Some of her other favorite credits include: *Peggy Sawyer* (*42nd Street*); *Judy Haynes* (*White Christmas*); *Sandy Dumbrowski* (*Grease*); *Dainty June* (*Gypsy*); *Leslie Caron/Mimi* (*An American in Paris*); *Peter Pan* (*Peter Pan*); etc. Special Thanks to Randy, Mary and Drew, our amazing cast and crew & all of my beautiful family and friends. God bless and Jai Guru Deva. Learn to meditate on Long Island with Shannon: www.sundarameditation.com



SEAN PATRICK QUINN (*Ensemble*) is thrilled to return to the Gateway for his fourth show! This past winter he had the privilege of working with Randy and

Mary in *White Christmas* at Westchester Broadway. Favorite credits include the International tour of *Cinderella* with Lea Salonga, national tour of *Dirty Rotten Scoundrels*, Don Lockwood in *Singin' In The Rain*, and *Sugar Babies* with Beth Leavel. Many thanks to Randy, Mary and the Gateway for welcoming him back. To his Greek, S'agapo.



JAMES LLOYD REYNOLDS (*Julian Marsh*) New York credits include *On The Mountain* at Playwrights Horizons, *Mickey Mouse is Dead* at

59E59th, and *Beautiful Province* at New York Theatre Workshop. Regional Credits include *These Paper Bullets* (Yale Rep), *To Kill A Mockingbird* (Weston Playhouse), *Mame* and *42nd Street* (Goodspeed Opera), *The Miracle Worker* (Syracuse Stage), *No Wake, A Man For All Seasons*, and *Love! Valour! Compassion!* (Berkshire Theater Festival), *Dirty Business* (Florida Stage), *The Overwhelming* (Hangar Theatre),



It's in the Details

Expert Auto Collision Repairs
All Insurance Accepted

1791 Montauk Hwy, Bellport, NY 11713

286-2116



Quality Service, Diagnostics and Repair

11 Station Rd., Bellport, NY 11713

803-6935

The Misanthrope (New Repertory Theatre), *The Muckle Man* (Pittsburgh City Theatre) and *Antony and Cleopatra* (Hudson Valley Shakespeare). Film and Television include *Deception*, *Person of Interest*, *White Collar*, *In Treatment*, *Law and Order SVU*, and *The Good Shepherd*. He is a graduate of the Yale School of Drama.



ANDY REDEKER (*Pat Denning*) Andy is the proud holder of a Bachelor of Music degree from Indiana University School of Music. He is thrilled to

be back at Gateway after spending last year's holiday season as Lumiere in *Beauty and the Beast*. He has been a studio singer for The Disney Company, Warner Music Publishing and has been a host/emcee for countless live events including The Tribeca Film Festival in

CAVANAUGH'S
"Let's Have Fun" Est. 1986

Lunch Served
Tuesday - Sunday, Starting at 11:30 a.m.

Late Night Dining
Kitchen Open Till 11 p.m., Tuesday - Sunday

Open 6 Days - Tuesday-Sunday
11:30 a.m.-2 a.m.

**your neighborhood
restaurant & pub**

www.cavanaugh'sbluepoint.com
255 Blue Point Avenue, Blue Point
631-363-2666

New York and Doha, Qatar. As an Actor/Singer, he has been in: *Les Miserable* (Marius, Nat'l Tour); *Big!* (Josh u/s, Nat'l Tour); *Titanic* (Swing, Nat'l Tour); *The Music Man* (Olin Britt, Ogunquit Playhouse) *Beauty & The Beast* (Lumiere, Gateway Playhouse). Thanks to Family & Friends for continued love and support. This (and every) show is dedicated to Mom & Dad!



DANIEL J. SELF (*Andy Lee*) is happy to join the Gateway for the first time this summer. Previously appearing in the 30th Anniversary North American Tour of *CATS* and the 1st National Tour of *Catch Me If You Can*, Daniel received his training at the Pacific Conservatory of the

Performing Arts on the Central Coast of California. Favorite roles include Gabe in *Next to Normal* and the Tin Soldier in the U.S. Premiere of Stephen Schwartz's *My Fairytale*. He is eternally grateful for the guidance of his family and mentors on every step of his journey.

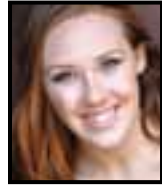

KELLY SKIDMORE (*Phyllis*) is extremely excited to be performing again at the Gateway Playhouse in this fabulous show. She was last seen at

Gateway in *Irving Berlin's White Christmas*. Some of her favorite credits include *Backwards In High Heels* (Ginger Rogers), *Thoroughly Modern Millie* (Ruth) at Paper Mill Playhouse, *Mack & Mabel*, *Mame* (Peggy Ryan), and the Asia tour of *42nd Street*. Thanks to Randy, Mary and my main squeeze, Duce.



AMY VAN NORSTRAND (*Ann Reilly*) is thrilled to return to the Gateway Playhouse in *42nd Street!* Proud Point Park University Grad! (Nat'l Tour): *Elf the Musical* (Regional): Paper Mill Playhouse, Maltz Jupiter Playhouse, Ogunquit Playhouse, Gateway Playhouse, and John W. Engeman Theater. Many thanks to Randy, Meg, Mary, my Gateway family, my family at home, and to Brian for his constant love and support.



DAVID VISINI (*Ensemble*) is thrilled to be making his Gateway Debut! Previous credits include *A Chorus Line* (Rider University, NJ), *Little*

Me, Pal Joey, *Sugar* (42nd Street Moon, CA), and *White Christmas* (Diablo Theatre Company, CA). He is an alumni of the Jacob's Pillow Tap Program, and is currently studying for a BFA in Musical Theatre at Rider University in New Jersey.

NIKKI LINT (*Production Stage Manager*) loves working at Gateway Playhouse! Gateway credits include *Young Frankenstein*, *Grease*, *Cats*, *My Fair Lady*, *9 to 5*. Other Stage Management credits include Maltz Jupiter Theatre, Ogunquit Playhouse, Adrienne Arsht Center, Second City, Forbidden Broadway, and American Girl Theatre, among others. Nikki was a Production Assistant on the 1st National Tour of *Mary Poppins*, and is a graduate of The Theatre School at DePaul University. Proud member of AEA.

RANDY SKINNER (*Director*) Broadway shows include: *42nd Street* (Tony, Drama Desk, Outer Critics, Astaire nominations), *Ain't Broadway Grand*

Swezey

FUEL CO., INC. - EST. 1919

Suffolk's Largest Family Owned Energy Company

- Heating & Air Conditioning
- Automatic Oil Delivery Service
- 24-Hour Emergency Service
- Budget Plans that Pay You Interest
- Expert Installations of Boilers, Burners, Hot Water Heaters & Air Conditioning Equipment



475-0270

51 RIDER AVE., PATCHOGUE

THEATRE SPECIAL 10% OFF DINNER

For The Good Times!

Enjoy the warm, welcoming atmosphere and fine food at the BrickHouse Brewery & Restaurant and **SAVE 10% OFF your entire dinner bill.**

Just present your Gateway Playhouse tickets if dining before the show, or present your stubs if dining after the show, and receive 10% Savings!

10% savings valid 2 hours prior or after show date and time at the Gateway Playhouse or Patchogue Theatre. Cannot be combined with any other discount offer. Valid for lunch or dinner.



Open Daily 11 AM
67 W. Main St., Patchogue (631) 447-2337 (631) 447-BEER
www.brickhousebrewery.com



RELEVÉ DANCE CENTRE

Where everyone is a Star

- Acro
- Ballet/Pointe
- Hip-Hop
- Jazz
- Lyrical/Contemporary
- Pre-School Programs
- Kindergarten
- PreJazz / Tap 1st grade
- Tap (Rhythm & Trad.)



AM & PM CLASSES

Birthday Parties
Ballet / Tumble (3-4 years old)
Intro to Dance 6 week program (2 years old)

FREE TRIAL CLASS
(with this ad)

*Professional training
in a nurturing environment*

631.472.9322

www.relevedance.com
33B Montauk Hwy. | Blue Point, NY

BROADWAY

(Tony, Outer Critics nominations), *Irving Berlin's White Christmas* (Tony, Drama Desk nominations), *State Fair* (Outer Critics nomination), *After the Night and the Music* (MTC/Friedman Theatre). For City Center Encores: *Do Re Mi*, *Of Thee I Sing*, *Face the Music*, *No No Nanette*, *Gentlemen Prefer Blondes*, *On Your Toes*. Off-Broadway: *Lone Star Love* (Lucille Lortel nomination). West End: *Lend Me a Tenor* (Gielgud Theatre/London). Regional theater: Garry Marshall's *Happy Days* (Los Angeles), *Stormy Weather* (with Leslie Uggams/Pasadena Playhouse), *An American in Paris* (Alley Theatre/Houston), *Hello, Dolly!* (with Nell Carter), *Pal Joey* (with Dixie Carter and Elaine Stritch), *Strike Up the Band* (with Tom Bosley), *On the Fifth* (The Takarazuka Company/Japan), *Puttin' on the Ritz* (The Kennedy Center), *Lucky in the Rain*, *George M*,

Babes in Arms (all three at Goodspeed Opera), *2001 Tony Award Telecast* (Opening Production Number). Mr. Skinner's "taps" can be heard on the recordings of Sondheim at the Movies, *110 in the Shade*, *Strike Up the Band*, and *Lucky in the Rain*. He has received the LA Drama Critics, LA Dramalogue, Bay Area Critics, Connecticut Critics, and Cleveland Times Theatre Awards. A Columbus native, Mr. Skinner is a graduate of Ohio State University.

MARY GIATTINO-STYLES

(Choreographer) Mary Giattino-Styles is so grateful to be back at Gateway working on a show which brings her incredible amounts of joy and at the Theater where she received all of her theatrical training along with the fondest of childhood memories. Choreography credits at the Gateway Playhouse include *Irving Berlin's White Christmas*, *Thoroughly Modern Millie* and *42nd Street* in 2005. For five years, Mary served as Assistant Choreographer (to the amazing Choreographer Randy Skinner) and Dance Captain/Swing, in *Irving Berlin's White Christmas*, in both Broadway productions, in addition to LA, Detroit and Toronto companies. Mary also served as Associate Choreographer for the Networks National Tour of



Swan Bakery

All Occasion Cakes

Guy Gagliano

The Official Bakery of Gateway Playhouse

15 South Country Rd., East Patchogue, NY 11772

(631) 475-9626

CLARE ROSE PLAYHOUSE

SPRING/SUMMER 2014 SCHEDULE



April 25-May 10
Last Chance Romance

8 p.m. Fridays and Saturdays
3 p.m. Sundays
Cost: \$15; \$12 for students and seniors

July 11-13
JB Baretsky & Trio

8 p.m. Friday and Saturday
3 p.m. Sunday
Cost: \$15; \$12 for students and seniors



The Clare Rose Playhouse

St. Joseph's College
155 West Roe Boulevard
Patchogue, NY 11772

For more information, call the playhouse box office
at 631.654.0199 or visit www.sjcnj.edu.

Who's Who

Billy Elliot, in addition to acting as Resident Choreographer/Swing for the original Touring Company of *Billy Elliot* (Working Title Productions). As a tap expert, she was also responsible for training the children in tap for *Billy Elliot* on Broadway. She was Assistant Choreographer to Mr. Skinner in City Center Encores! productions of, *No No Nanette* and *Of Thee I Sing*. A few favorite performance credits include; Broadway Revival National Tour of *42nd Street* (swing), kicking up her heels as a Radio City Rockette, shaking hands with President Obama at the Kennedy Center's production of *Some Enchanted Evening* (a tribute to the late Senator Ted Kennedy), in addition to performing in over 30 Gateway Playhouse and Gateway Acting School productions and many other Regional Theaters across the country. As a tap teacher she has been on faculty at Steps On Broadway in NYC. Mary is the Owner and Artistic Director of Stage Door School of Dance, in East Patchogue, NY (stagedoordancer.com). Many thanks to Randy Skinner, this talented cast, my amazing family, Ruth, Paul, Robin, my partner in crime- Drew Humphrey, and my amazingly supportive husband, Ricky. MaryGiattino.com

JONATHAN PARKS (*Musical Director*) is happy to be back at Gateway after Musical Directing *Young Frankenstein* last season! He is a native of Georgia and was recently on the national tour of *Young Frankenstein*. Currently, he is working on his Master of Music degree at Florida State University. He has also served as the resident music director for the Lake Dillon Theatre Company in Dillon, Colorado, music directing such shows as *Hair* (Denver Post Ovation Award for Best Musical), *Kiss of the Spider Woman*, *Tommy*, *Godspell*, and *Cabaret*. www.jonathankparks.com



Suffolk County National Bank, Long Island's true community bank, is proud to support Long Island's oldest professional theatre, **The Gateway Playhouse.**



scnb.com

Branch locations throughout Long Island including
2801 Route 112, Suite B
Medford •

Member FDIC

MAKE A Scene! AT THE 2014 SEASON!

 <p>42ND STREET at the Gateway Playhouse May 21 - June 8</p>	 <p>SOUTH PACIFIC at the Patchogue Theatre June 11 - June 28</p>
 <p>MARY POPPINS at the Patchogue Theatre July 2 - July 19</p>	 <p>The Addams Family at the Patchogue Theatre July 23 - Aug. 9</p>
 <p>Legends in Concert at the Patchogue Theatre Aug. 13 - Aug. 17</p>	 <p>The Addams Family at the Gateway Playhouse Aug. 27 - Sept. 13</p>

215 South Country Rd
Bellport, NY 11713
631-286-1133
www.gatewayplayhouse.org





From Patchogue Theatre entrance, 1 block west and four stores south

Caring & Knowledgeable Service
Sizes & Widths up to EEEEE

Quality Footwear Since 1927

Comfortable Shoes, Sneakers,
Sandals, Boots, Slippers & Socks
for Men Women & Children

14 South Ocean Ave • Patchogue, NY 11772
631-475-1047

Rockport, Easy Spirit, Florsheim, New Balance, Stride Rite, Teva, Timberland, Skechers, Ros Hommerson, Hoffer, Keds, Reebok, Dyeables, Topsider, Soft Spots, Clarks, Naturalizer, Hush Puppies, Daniel Green, Foamtreads, Toe Warmer Boots, Fifflop, Walking Cradles, etc.

10% off any purchase with ad only

Excludes Easy Spirit, Dr. Martens & other offers. Expires 12/31/14

A Notice About Parking

We strongly encourage our patrons to always park on Gateway grounds. Parking is not allowed on Maplewood Drive north of the back Gateway exit. Parking is also prohibited on the east side of the street (Gateway side). Observe the No Parking signs.

The Village of Bellport has advised us that cars parked in these areas will be ticketed. Please park on the west side of the street, opposite the Gateway fence, between the back exit and South Country Road.

We appreciate your cooperation in making your visit to Gateway as pleasant as possible.



All Forms of Insurance
Call us for a quote!

125 East Main Street • Patchogue, NY 11772
PHONE: 631.475.4000 • FAX: 631.475.7648

ROYAL OAK DINER

Breakfast, Lunch and Dinner Daily
Complete Early Bird Dinners 3-5:45 PM
Complete Dinner Specials starting at \$12.95
Lunch Specials Daily starting at \$6.95 11am-3pm

900 Station Road, Bellport

631-286-5757

Quarlters's Painting

Restoration Specialists
Residential and Commercial
Interior, Exterior, Staining
Power Washing
Decks Stained and Sealed
Owner Operated

516-852-4594



Alcohol & Substance Abuse Treatment

477.8877 Inpatient 369.8966 Outpatient

Eastern Long Island Hospital . www.ELIH.org



Caring for Families like yours since 1856

David Romeo
Owner-Director

631-475-0098

Our Directors:
Vanessa C. Zenz
Daniel G. Prunty
Richard J. O'Shea, Jr.

www.therulandfuneralhome.com
office@therulandfuneralhome.com
500 North Ocean Avenue, Patchogue NY 11772

CHET MITRANI PLASTERING, LLC

Four Generations of Quality Craftmanship

TRADITIONAL 3 COAT PLASTER | VENETIAN PLASTER
ORNAMENTAL PLASTER | CEMENT STUCCO
SPRAY FIREPROOFING | VENEER PLASTER | LATHING | EIFS

CHET MITRANI

Office: 631.468.3150 Fax: 631.468.3152 Email: chet@emitraniplastering.com
1337-7 Lincoln Avenue, Holbrook, NY 11741



Steak & Seafood Grill

THE FINEST & FRESHEST SEAFOOD

Enjoy Sunset Cocktails at Our Outdoor Gazebo Bar

Live music Wednesday thru Sunday • Open Year Round Lunch & Dinner • Summer 7 days Winter 6 days



Come Visit Us at Our Second Location • Latitude 121 Coastal Grill
121 Main Street • Stony Brook, NY 11790 • (631) 675-9265



264 WEST AVENUE, PATCHOGUE (631) 654-8266 THEOAR.COM

Now Enrolling

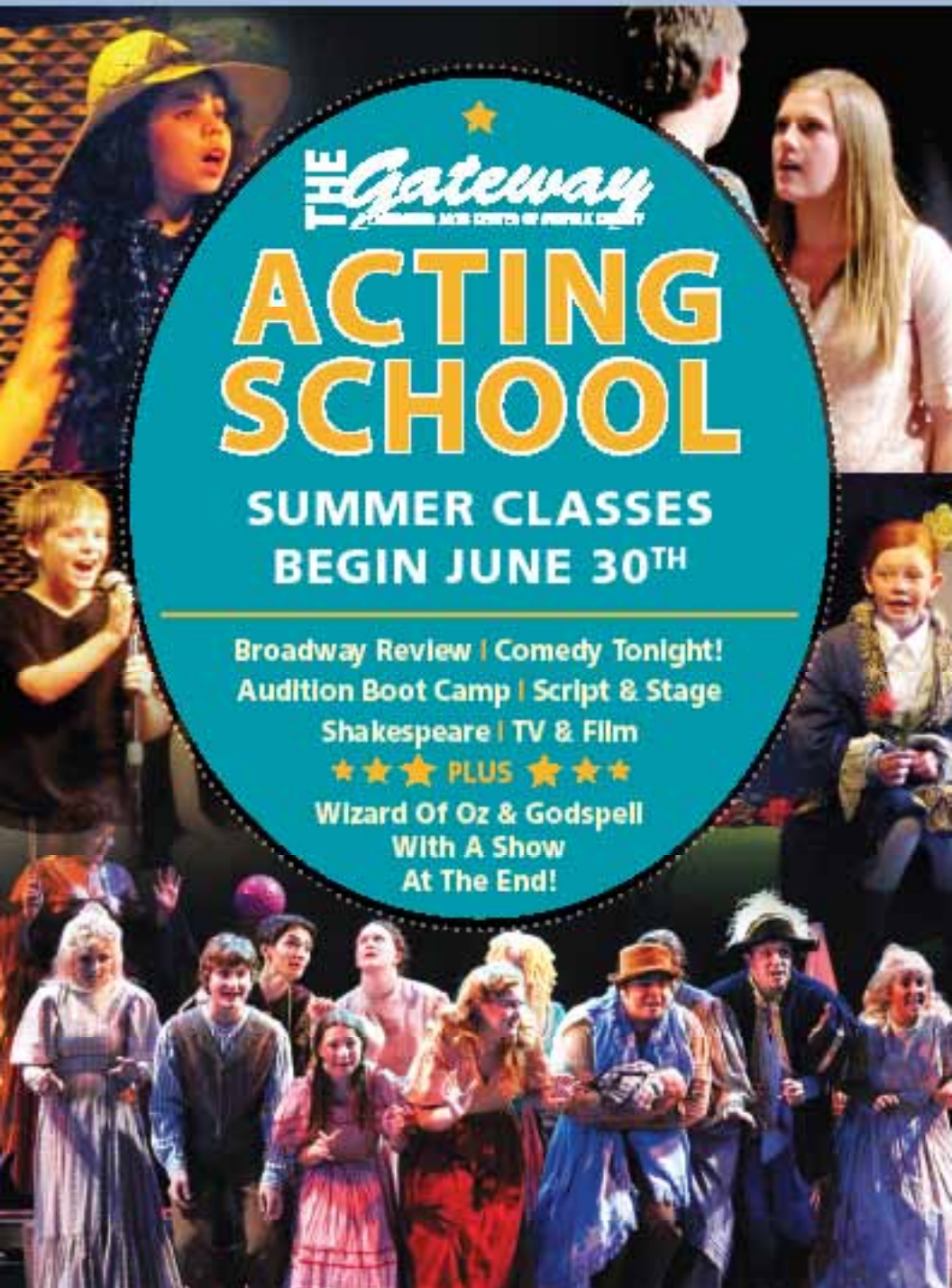

 Gateway
PLAYHOUSE

ACTING SCHOOL

SUMMER CLASSES
BEGIN JUNE 30TH

Broadway Review | Comedy Tonight!
Audition Boot Camp | Script & Stage
Shakespeare | TV & Film
★★★ PLUS ★★★
Wizard Of Oz & Godspell
With A Show
At The End!

MARCIA MADEIRA (*Lighting Designer*) is thrilled to be back at Gateway. Her favorite designs here include *Dirty Rotten Scoundrels*, *Thoroughly Modern Millie*, *42nd Street*, *Sugar*, *On The Town*, *West Side Story*, *Swing*, and *The Fantasticks!* Most recently, she won the Shellie Award for *Joseph...Dreamcoat* at the Contra Costa Musical Theatre. She has designed the ice shows for all ten RCCL Cruise Ships with rinks. Previously Ms. Madeira received a Tony nomination and won the Drama Desk Award for the original *NINE* directed by Tommy Tune with Raul Julia. Other Broadway designs include: *My One and Only* with Tommy Tune and Twiggy; and *The Music Man* with Dick van Dyke, directed and choreographed by Michael Kidd. (www.mtmdesigns.org)

Who's Who

WANT TO
ADVERTISE
- IN THE -
GATEWAY PLAYBILL?



Reach a fantastic audience
throughout the entire summer!
For more information visit
www.gatewayplaybill.com
or call 631-345-2202 and let us
know you're interested in
advertising!

Avino's Italian Table

Lobsterfest, the best on Long Island
for 25 years! Every Monday
Open 7 nights week

108 South Country Road, Bellport Village
AvinosItalianTable.com

PERFORMING ARTS CENTER OF SUFFOLK COUNTY

BOARD OF DIRECTORS

President Paul Allan
 Vice-President Bob Durkin
 Secretary Gale Edwards
 Directors Diane Giattino, Ann L. Nowak

ADMINISTRATIVE

Executive Producer..... Ruth Allan
 Managing Director..... Paul Allan
 Associate Producer..... Jeff Bellante
 Company Manager..... Michael Baker
 Director of Development/
 Public Relations Scot Patrick Allan
 Associate Company Manager Rachel Colson
 Assistant Company Manager David Haines
 Director of Marketing Don Rebar
 Office Manager Ada Graham
 Guest Services/
 Quality Assurance Manager..... Jane Hayes

ARTISTIC STAFF

Director..... Randy Skinner
 Musical Director..... Jonathan Parks
 Choreographer..... Mary Giattino-Styles
 Casting Director Michael Baker
 Lighting Designer Marcia Madeira
 Wig Designer..... Trent Pcenicni
 Sound Designer..... Don Hanna
 Additional Costumes Designed by.. Cody Donaldson
 Musical Contractor..... Jeff Hoffman
 Rehearsal Accompanist Todd Olson
 Production Photographer..... Jeff Bellante
 Season Understudies..... Robin Joy Allan,
 Scot Patrick Allan, Michael Edward Baker

EDUCATION

Acting School Director..... Robin Joy Allan
 Teaching Staff Michael Baker,
 Bethany Dellapolla, Jeff Hoffman,
 Joe Minutillo, Brooke Turner, Amy Woschnik
 Accompanist.....Christy Weiler

BOX OFFICE

Box Office Manager..... Laurie Cole
 House Manager Joanne Famiglietti
 Asst. House Manager..... Beth Harrison
 Box Office Staff..... Janet Caponi and Ryan Hudak

PRODUCTION

Production Manager..... Brian Loesch
 Production Stage Manager..... Nikki Lint
 Technical Director..... Adam Rager
 Master Electrician Rev. Jose Santiago
 Sound Engineer Don Hanna
 Wig and Make-Up Supervisor Trent Pcenicni
 Wardrobe Supervisor Cody Donaldson
 Assistant Production Manager..... A.J. Lebenns
 Assistant Technical Director Anthony Gleason
 Assistant Stage Manager Bethany Sortman
 Assistant Master Electrician Liz Marquis
 Prop Master..... Mitch Domer
 Crew Chief..... Maxx Henry
 Scenic Artist..... Brandon Meadows
 Staff Electrician..... Sam Callery
 Sound Assistant Zach Ireson
 Technicians..... Tyler Hamilton, Spencer Miller,
 Ivy Thomas
 Wardrobe Emily Fox, Julianne Norkus

INTERNS

Stage Management Interns..... Lorely Dedrick,
 Kaitlyn Driesen
 Electrics Intern Brian McMullen
 Wigs and Make-Up Intern Raven LaFontant
 Wardrobe Interns Chloe Kunar
 General Technician Interns..... Matthew Brehm,
 Kara Burkhart, Trevor Carrier, Patrick Taner
 Props and Scenic Intern Carol Sulla

FACILITIES

Concessions and
 Hospitality Manager..... Blake Armitstead
 Facilities..... Charles Smyth
 Cleaning Staff Jasper Bailey
 House Staff Tim Cole, Lauren Hersh,
 Ryan Koerber, Joe Kraus, Kaitlyn LaGrega,
 Daniel Lebenns, Dominic Mondie, Taylor Smith,
 Ricky Wecera
 Grounds Maintenance..... HTM Landscaping Company
 General Counsel..... Ann L. Nowak

CONTRIBUTE TO THE FUTURE OF THE ARTS

We invite you to lend your support and become a bigger part of our performing arts family.

★ STAR BILLING ★
\$5,000

★ DIRECTORS CIRCLE ★
\$2,500

★ FRONT ROW VIP ★
\$1,000

★ BACKSTAGE PASS ★
\$500

★ CAST MEMBER ★
\$250

★ STAGE HAND ★
\$100

★ FAN CLUB ★
\$50

Go to pacsc.org/online/donate or call (631) 286-7027 for more Information

2014 Season Sponsors

AARP
 The Manhattan Club
 Sunrise Toyota

Star Billing

New York State Council
 on the Arts
 The Kana Family
 Teresa Fiori
 Suffolk County
 Competitive Arts
 Council
 Sunrise Toyota
 Fiori Enterprises

Director's Circle

Bill Allan & Mary Lou
 Maloney
 Catherine Ann
 Conneally
 Ruth Allan

Front Row VIP

Gale Edwards
 Lisette Ruch
 Meghan Lowery
 Priscilla Knapp
 South Country
 Education
 Horst & Jo-Ann
 Boettcher
 Titus Kana
 Tom Connelly

Backstage Pass

Anonymous
 Dave & Debbie
 Morrissey
 Dorry Tooker
 Frank & Diane Lento
 James Danowski
 James Martinsen
 Joan & Irwin Kirtman
 Joe & Tara Graskemper
 John Shea Jr. & Diane
 Crean
 John Wadsworth
 Joseph & Patricia Van
 De Wetering
 Judy Fortuna-Ince &
 Peter Ince
 Lawrence & Leticia
 Minei

Lisa & George Meyer-
 Ferial
 Michael & Hwasoon
 Mullaney
 Phylis Natoli & Debbie
 Ann Chang

Cast Member

Alexandra Diamond
 Alfred & Eleanor
 Hobbs
 Annmarie & Gary
 Loesch
 Bob & Ann Quinn
 Bob Durkin
 Cheryl A. Felice
 Cirillo's Market
 Ed & Barbara Knowles
 Ed Graziano & Doug
 Carabe

Eric & Barbara Russo
 Fran & Laurie Fosmire
 Frank & Marie Trotta
 Fred & Marna Varney
 Gloria Cummings
 Gloria Mancuso &
 Glenn Dielmann
 Heather Moloney
 Horst & Jo-Ann
 Boettcher

James & Diane
 Giattino
 Jane Love
 Janet Taylor
 Joe Franco
 John & Lorelie Tuthill
 Judith Steinberg
 Ken & Tami Fehling
 Kenneth & Helen
 Budny
 Kent & Connie Adee
 Linda Carr Relethford
 Mary Ann Baade
 Mary Jane Cullen &
 Brian C. Cullen
 Maura Kuehl
 Maureen Veitch
 Meredith Bain
 Patricia A. Trainor &
 Taylor O. Alonso
 Peter E. Williams
 Rick & Mary Giattino-

Styles
 Robert & Estella Clasen
 Robert & Kathie
 Kathy Zankel
 Palermo
 Susan Belcher
 Susan DiBernardo
 Susan Kahl & Jim
 Vaughan
 Teresa Abramowski
 Thomas Reith
 Vincent & Linda Leuzzi

Stage Hand

Alicia Demonte
 Anthony & Rachelle
 Psaris
 Barbara Wright
 Bill & Kathy Fischer
 Bob & Sally Phildius
 Carl Friedberg
 Cindi & Robert Wellins
 Claire Olsen
 Colonel & Mrs Alfred
 J. Kana
 David Tobachnik &
 Alice Humphrey
 Diana Maniscalco
 Don Hanna
 Dr S. Paul & Ingrid Zola
 Ed Baxter
 Edward & Jane-Marie
 Wright
 Elizabeth M. Maher
 Ellie Mahoney
 Frances Iwanicki
 Fred Billings
 Gail M. Mancuso
 Genie Weisman
 James & Patricia
 Sikorski
 Janice Wargelin
 Jean Hebllich
 Jean Pokorny
 Jeanette Paolillo
 Jerome Morello
 Jewel Caldeira
 John & Ruth P. Flynn
 John Morris
 Joseph & Ellen
 Masterson
 Joseph & Margaret
 Doran

Joseph Carter
 Joyce Roe
 Kathleen Dallin
 Kathy Zankel
 Ken & June Zegel
 Kerry Golde
 Lynn Burnett
 Margie Ludewig
 Maria Lopez
 Marilyn Hamilton &
 Joseph LaGennusa
 Marjorie Feeny
 Martha Kennedy
 Michael & Gae La Salle
 Mr Roger Grace
 Patrick & Katarina
 Preux

Paul Morabito Jr.
 Richard Hoshino
 Robert & Patricia Mark
 Robert Budd
 Robert Walters
 Sally Connors
 Sandy Reifel
 Stephen & Claire Lewin
 Steve & Marge Frost
 Suzanne Niemeyer
 Timothy & Laura
 Hawryluk
 Tom & April Murray
 Tracie Romandetti
 Wendy Pittari
 William & Ann O'Shea
 William & Janet
 Wroblewski

Fan Club

Amy Bisagni
 Andrew Setzer
 Ann Lucas
 Annmarie & Fred
 Schiller
 Bill & Monica Rignola
 Carmella Cicero
 David & Peggy
 Kulakowski
 Dennis & Kathleen
 Desmond
 Diane Zanazzi
 Don & Ann Stonebridge
 Elaine & Craig Curry
 Elaine & Irwin Cooper

Evelyn Bergen
 Francis Derby
 Frank & Judith Russo
 Fred Kern
 Germaine & Joseph
 Skelly
 Hank & Sonny Rotella
 Irwin & Susan Wein
 Jane Tintle
 John & Anne Baum
 John & Carolyn Whalen
 John & Erna Cuenin
 Joseph & Maryellen
 Gathard
 Judith Hope
 Judy Dioguardo
 June Cardenas
 Kaitlyn LaGrega
 Kathryn & Robert
 Manley
 Kevin Beach
 Kim Dubravski
 Laura Terwilliger
 Lawrence J. Strickland
 Leila Truman
 Leonard & Eileen
 Astrin
 Leonard & Joyce Lang
 Linda Murray Booy
 Lorraine & Steve
 Mahoney
 Marianne Ragone
 Mary & John Sumwalt
 Maureen & PK
 Hopkins
 Michael O'Grady
 Mr & Mrs Jeff Bellante
 Muriel Cunningham
 Nancy Duncan
 Nancy Hollander & Ken
 Sunshine
 Nancy Vaillancourt
 Patricia Tarasenko
 Preston & Virginia
 Waterman
 Ray Schiemel
 Rolf & June
 Beuttenmuller
 Stanley Resnick
 Thomas & Lorraine Fey
 Wendy & Roy
 Erlanson

WE MAKE PRINTING



EASY
 AS PIE



Putting customers
 first since 1974.

DESIGN | PRINT | WEB

56 OLD DOCK ROAD | YAPHANK NY 11980

631 345 2202 | SEARLESGRAPHICS.COM

The Performing Arts Center of Suffolk County is a 501(c)3 non-profit organization – all donations are 100% tax-deductible. Thank you for your contribution to the future of the arts!

To adjust the way your name is listed here, please email Scot@gatewayplayhouse.org.

Building a successful business takes more than passion.



It takes a strong financial partner.

As one of the top 3 community banks in New York,* BNB has been passionate about helping Long Island businesses succeed for more than 100 years.

See the difference our passion can make to your business' success.

Start your relationship today.
Call **James Manseau**, Chief Retail Banking Officer,
at 631.537.1000 Ext. 7300.

*Ranking from April 29, 2013 American Banker Magazine.



Branches in Suffolk and Nassau Counties | 631.537.1000 | www.bridgenb.com

Connect

to advanced cardiac diagnosis, treatment and care at Brookhaven Memorial Hospital.



Interventional Cardiac Services Now at the Knapp Cardiac Care Center

Our new leading-edge cardiac catheterization laboratory brings lifesaving interventional cardiac care and diagnostic procedures to our neighbors. If you or someone you love thinks they are experiencing heart attack symptoms, you can now go to Brookhaven Memorial Hospital and receive the expert emergency care you need at our Knapp Cardiac Care Center.

Get Connected. Call 631.654.7243 or visit brookhavenhospital.org.

LIFESAVING CARDIAC CARE RIGHT HERE IN YOUR COMMUNITY

Cardiac catheterization allows Brookhaven cardiologists to visualize and assess the condition of the heart and provides vital information for the treatment of blockages with medication, balloon angioplasty or stent placement.



Your connection to better health.

101 Hospital Road, Patchogue, NY 11772

LONG ISLAND'S FORD GIANT!

We Are The "NO FEE" Dealer



Ford **EXPLORER**

Ford **ESCAPE**



SAYVILLE FORD

\$15 OFF

**Any Service for All
Makes and Models**

Must present coupon at time of write up. No two offers or specials can be combined. One coupon per repair. Exp. 06/30/15



SAYVILLE FORD

\$250 OFF

**Any New or Pre-Owned
Vehicle Purchase**

Must present coupon at time of write up. No two offers or specials can be combined. One coupon per repair. Exp. 06/30/15



5686 SUNRISE HWY EXIT 50 • SAYVILLE, NY

631.589.4800
SAYVILLEFORD.COM

FOLLOW US ON

