

Gateway
PLAYHOUSE **PLAYBILL**

**HAPPY
DAYS**

A NEW MUSICAL

MAY 19 - JUNE 12

Long Island's Premier Professional Theater

W^{m.}J. O'Neill

*Sales Exchange Co., Inc.
Jewelers and Collateral Loanbrokers*

Classic and
Contemporary



Platinum
and Gold

Jewelry designs that will
excite your senses.

Expert Jewelry Repairs

One East Main St., Patchogue 631.289.9899 www.wmjoneills.com

Mention this ad for 10% discount on purchase



TR₁O

*at the
Holbrook
Country
Club*

At Work, At Play or *After* The Play

- Excellent** ▶ Located in Holbrook, Just Minutes From Gateway Playhouse.
- Exquisite** ▶ Enjoy lunch or dinner at Frederick & Co. Restaurant.
- Elegant** ▶ Schedule your next affair at Trio's refurbished catering facility.

700 Patchogue-Holbrook Road
Holbrook, New York 11741

(631) 585-4433

www.triofinefood.com

Catering ▼ Fine Dining ▼ Golf



Lombardi's

On the Bay

Restaurant & Bar
Steaks, Seafood & Catering

600 South Ocean Avenue
Patchogue, NY 11772
Tel 631-654-8970
www.lombardisonthebay.com

Experience the Lombardi Family Tradition of Fine Cuisine, Elegant Dining and Ultimate Catering that has extended for almost Four Decades. This is where...

"Reputation is Everything"

Full Service WATERFRONT

Bar, Restaurant & Patio Dining
Open 7 Days for Lunch & Dinner

HAPPY HOUR

Monday to Thursday

4:00 to 6:00 p.m.

Friday

4:00 to 7:00 p.m.

Serving complimentary Hors d'oeuvres
Call for Information on Live Music Entertainment

*Perfection is
our Promise...*

We cater to one
wedding at a time.

Brunch On The Bay

Every Sunday

Two Seatings: 11:00 a.m. and 1:00 p.m.

\$27.95 per Person

Children 1/2 Price Ages 2-11
Plus Service Charge* and Tax

*Gratuity Included

The Show Goes On... Before The Play & After The Matinee,

Bellport Village Welcomes You



THE BELLPORT

Steps away from the Gateway Playhouse



New York Times Review

159 South Country Road, Bellport, New York 11713
(631) 286-7550

South Shore Wines & Liquors



- ➔ Over 250 Different Wines
- ➔ Special Orders
- ➔ 10% Off Case Purchases

Present this ad
for 10% off
6 bottles of wine.

440A South Country Rd.
East Patchogue

(631) BUY-WINE
2 8 9 - 9 4 6 3

southshorewine@gmail.com

MVP Automotive Service Center

HONEST PROFESSIONAL SERVICE



Foreign & Domestic
24 Hour Towing

10% OFF Service
with this Ad

152 South Country Rd. • Bellport Village, NY 11713
Phone: (631) 776-1010

www.mvpaautomotive.com

Carla Marla's ICE CREAM PARLOR & OLD FASHIONED CANDY SHOP



8 Bellport Lane, Bellport Village, NY 11713
631-803-6108

Located across the street from Porters on the Lane
email us at CarlaMarlas@hotmail.com



An Established
Tradition of Service

FOR ALL YOUR
REAL ESTATE NEEDS
CALL YOUR LOCAL BROKER
SERVING THE AREA FOR
OVER 20 YEARS!

www.swanproperties.com

322 South Country Rd.
East Patchogue, NY 11772

631-289-5550
631-286-1222

- Residential
- Commercial
- Free Market Analysis
- Notary Public



Deborah L. Galligan
Broker/Owner

Sign up today for your **FREE** Bellport Discount Card!

Save money by supporting your local businesses!

To receive your card just fill out this form and mail to:

Bellport Chamber of Commerce, PO Box 246 Bellport NY 11713

Check our website www.bellportchamber.com for the latest
discounts and offers!

Name: _____

Address: _____

State: _____ Zip: _____

E-mail: _____



Pine Grove Inn

EST. 1910

Now accepting reservations for **Father's Day**
 Brunch seatings
 11am & 12pm
 dinner seating 1:30pm.
 Prix fixe not available on holidays

Prix Fixe

3 Fabulous Courses
\$2495

Includes Soup or Salad,
 5 Chef Special Entrees,
 Dessert & Coffee

Available Sun.-Thurs.
 Fri. Dinner until 6pm

Excluding holidays

German Classics, Prime Steak, Local Seafood & Sunday Brunch

Waterfront Dining

Live Reggae Music Every Thursday all summer long

- **Outdoor Pavilion** - Open for the summer
- **Happy Hour** – Tuesday-Friday – Complimentary buffet on Friday
- **Live Music** – Friday & Saturday



1 First Street • East Patchogue • 631-475-9843
 Check our website: www.pinegroveinn.com for the current entertainment schedule. Closed Mondays

Present this voucher for **\$5 OFF LUNCH**

on checks of \$35 or more

Expires June 26, 2010. Reservations suggested. Not valid on prix fixe menu. With this voucher. Not valid with other offers. One voucher per couple. Not valid on holidays.

Present this voucher for **\$10 OFF DINNER**

on checks of \$80 or more

Expires June 26, 2010. Reservations suggested. Not valid on prix fixe menu. With this voucher. Not valid with other offers. One voucher per couple. Not valid on holidays.

ROLEX, BAUME & MERCIER,
 HEARTS ON FIRE, EBEL,
 CASATO, SWATCH, TISSOT
 FINE WATCHES & JEWELRY

JEWELRY, WATCH &
 AUTHORIZED ROLEX REPAIRS
 DONE ON PREMISES

APPRAISALS, CUSTOM DESIGN,
 WE PURCHASE GOLD

GIFT CARDS AVAILABLE,
 FINANCING AND ALL MAJOR
 CREDIT CARDS ACCEPTED

CONTACT US FOR MORE INFO AT:
ROSEJEWELERS@HAMPTONS.COM



SOUTHAMPTON

57 MAIN STREET
 (631) 283-5757
 PATCHOGUE

74 E. MAIN STREET
 (631) 475-1441

WWW.ROSEJEWELERS.NET



WE OFFER A FULL SELECTION OF

PANDORA™



Gateway PLAYHOUSE

Presents

HAPPY DAYS

A NEW MUSICAL

Book and Lyrics by

GARRY MARSHALL

PAUL WILLIAMS

Based on the Paramount Pictures television series "Happy Days"

Music Arrangements and Orchestrations by **JOHN MCDANIEL**

With

**CHRIS COOKE, DARA HARTMAN, JACK HOLAHAN,
ROBERT MCCAFFREY, NOEL MOLINELLI, ANDREW PANDALEON,
TRUDI POSEY, VINCE TRANI, SCOTTY WATSON, ELI ZOLLER**

Producer

PAUL ALLAN

Associate Producer

JEFF BELLANTE

General Manager

GALE EDWARDS

Artistic Director

ROBIN JOY ALLAN

Production Manager

BRIAN LOESCH

Company Manager

MICHAEL BAKER

Lighting Design

MARCIA MADEIRA

Technical Director

JEFF TAYLOR

Wardrobe Supervisor

MARIANNE DOMINY

Production Stage Manager

JASON QUINN

Musical Direction by

ANDREW AUSTIN

Directed and Choreographed by

KEITH ANDREWS

HAPPY DAYS is presented by special arrangement with SAMUEL FRENCH, INC.

Originally produced at the Falcon Theatre, Burbank, CA

Produced and Directed by Garry Marshall

Ronny Hallin, Producer Kathleen Ward Marshall, Producer

Subsequently produced for the Goodspeed Opera House by Michael P. Price, Executive Producer

Subsequently Produced by Paper Mill Playhouse, Millburn, New Jersey

Subsequently produced for the North American National Tour by

Bob Boyett, Nice Productions, Inc., McCoy Rigby Entertainment CBS Corporation,

Tom Miller and La Mirada Theatre for the Performing Arts.

CAST OF CHARACTERS

(in order of appearance)

Richie Cunningham	ANDREW PANDALEON*
Arnold	VINCE TRANI*
Potsie	ROBERT MCCAFFREY
Ralph Malph	CHRIS COOKE*
Chachi Arcola	JACK HOLAHAN
Joanie Cunningham	DARA HARTMAN
Howard Cunningham	SCOTTY WATSON*
Marion Cunningham	TRUDI POSEY*
Sam Cicero/Jumpy Malachi/Leopard Manny/James Dean	KEVIN GUTCHES
Laurie Beth	MEGAN WEAN
Fonzie (Arthur Fonzarelli)	ELI ZOLLER*
Leopard Mac	BARRY JOHNSON
Pinky Tuscedero	NOEL MOLINELLI*
Count Malachi/Elvis	JOHN ROCHETTE*

ENSEMBLE

KELLI JOELLE BARTLETT, MELODY DAVI, TIMOTHY GRADY, KEVIN GUTCHES, BARRY JOHNSON, CHRIS LEBEAU, BAILEY MEANS, JOHN ROCHETTE*, LESLIE TAYLOR, MEGAN WEAN

UNDERSTUDIES

Richie	Robert McCaffrey
Arnold	Michael Baker*
Potsie	Chris LeBeau
Ralph	Robert McCaffrey
Joanie	Kelli Joelle Bartlett
Howard	Michael Baker*
Marion	Claire Ward
Fonz	John Rochette*
Pinky	Megan Wean
Count Malachi/Elvis	Timothy Grady

MUSICIANS

Conductor/Keyboard I	Andrew Austin	Drums	Eddie Balsamo
Keyboard II	Paul Feyer	Guitar	Ralph Agresta
Reeds	Mike Kendrot	Trompet	Rich Cruz
Trombone	Gary Jones		



The Musicians employed in this production are members of the American Federation of Musicians.



*Actors employed in this production are members of Actors' Equity Association, the union of Professional Actors and Stage Managers in the United States.



The Director/Choreographer is a member of the Society of Stage Directors and Choreographers, Inc., an independent national labor union.

WARNING – The photographing or sound recording of any performance is strictly prohibited. Gateway Playhouse offers a wireless sound enhancement system for the hearing impaired. Inquire at the box office for more information.

FIRE NOTICE — The exit indicated by a red light and sign nearest to the seat you occupy, is the shortest route to the outside. In the event of fire or other emergency, please do NOT run. WALK to that Exit. However, under normal circumstances, when leaving the Theatre, use the center rear exits. SMOKING is prohibited in the BUILDING, as required by the Suffolk County NO SMOKING Ordinance. Smoking in any area designated "No Smoking" renders the offenders subject to a fine, or imprisonment, or both.



**KELLI JOELLE
BARTLETT**



CHRIS COOKE



MELODY DAVI

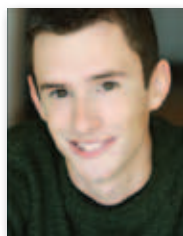

TIMOTHY GRADY



KEVIN GUTCHES



DARA HARTMAN



JACK HOLAHAN



BARRY JOHNSON



CHRIS LEBEAU



ROBERT McCAFFREY



BAILEY MEANS



NOEL MOLINELLI



ANDREW PANDALEON

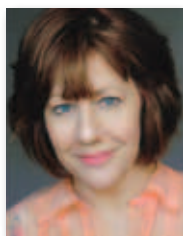

TRUDI POSEY



JOHN ROCHETTE

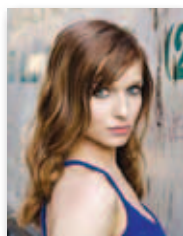

LESLIE TAYLOR



VINCE TRANI



SCOTTY WATSON



MEGAN WEAN



ELI ZOLLER

South Country Inn

Fine Italian and Continental Cuisine

A short drive from both theatres on South Country Road.

Special packages for parties & theatre groups.

Open Tuesday - Sunday, Noon-10p.m.
Reservations recommended

Moderately Priced Entrees

Prix Fixe Dinners

Daily Lunch Specials - Tuesday-Sunday

668 South Country Rd., East Patchogue

758-1919



www.SouthCountryInnRestaurant.com



Complimentary Glass of Wine

OR

\$10 Off Any Dinner Check Over \$80

with your lunch or dinner when you present show tickets or this ad. Not to be combined.

When you present your show tickets or this ad. 1 coupon per couple. Not to be combined. Not valid on Holidays. Expires 10/17/10.

Waterfront Dining • Exotic Cocktails • Tropical Paradise



www.offkeytikki.com
32 Baker Place, Patchogue

7 Days a Week!
Lunch & Dinner
Rain or Shine... Heated Jumbrella Deck!

475-1723

MUSICAL NUMBERS AND SCENES

ACT I

SCENE 1 – *Limbo/Arnold's*

HAPPY DAYS	FULL COMPANY
WELCOME TO WISCONSIN	FULL COMPANY
SNAP	FONZIE & THE CARHOP GIRLS

SCENE 2 – *The Steps of Fonzie's Place*

THE THING ABOUT GIRLS	RICHIE, RALPH, POTSIE, CHACHI
ROMEO MIDNIGHT	RICHIE, RALPH, POTSIE, CHACHI
OOOOH BOP	FONZIE, RICHIE, RALPH, POTSIE, CHACHI

SCENE 3 – *Leopard Lodge*

LEOPARDS ARE WE	HOWARD, ARNOLD, LEOPARD MAC, LEOPARD MANNY
THE PLAQUE	ARNOLD, HOWARD, LEOPARD MAC, LEOPARD MANNY

SCENE 4 – *Arnold's*

THE PINK'S IN TOWN	PINKY & COMPANY
MALACHIS	COUNT MALACHI & JUMPY MALACHI

SCENE 5 – *Fonzie's Garage*

HEARTBEAT	FONZIE, CHACHI & THE CALENDAR GIRLS
THE PLAQUE (Reprise)	HOWARD

SCENE 6 – *Cunningham House*

WHAT I DREAMED LAST NIGHT	MARION & JOANIE
--	-----------------

SCENE 7 – *Arnold's*

MESSAGE IN THE MUSIC	PINKY & COMPANY
MAYBE IT'S TIME TO MOVE ON	FONZIE & THE DIAL TONES

— INTERMISSION —

ACT II

SCENE 1 – *Arnold's/On the highway*

RUN	RICHIE, RALPH, POTSIE, CHACHI
LEGEND IN LEATHER	PINKY
AAAY'MLESS	FONZIE & THE CARHOP GIRLS

SCENE 2 – *Arnold's*

MALACHI (REPRISE)	COUNT MALACHI & JUMPY MALACHI
--------------------------------	-------------------------------

SCENE 3 – *Cunningham Kitchen*

WHAT I DREAMED LAST NIGHT (REPRISE)	PINKY, MARION, JOANIE
--	-----------------------

SCENE 4 – *Cunningham Backyard*

GUYS LIKE US	FONZIE & FRIENDS
---------------------------	------------------

SCENE 5 – *Phister Park*

HOT LOVE	RICHIE, RALPH, POTSIE, CHACHI
DANCING ON THE MOON	FONZIE, PINKY
ORDINARY HERO	FULL COMPANY

SCENE 6 – *Finale*

FINALE	FULL COMPANY
---------------------	--------------



MONTI'S AUTO WORKS

It's in the Details

Expert Auto Collision Repairs
All Insurance Accepted

1791 Montauk Highway
Bellport, NY 11713

286-2116



MONTI'S AUTO CLINIC

Quality Service,
Diagnostics
and Repair

11 Station Road
Bellport, NY 11713

803-6935

**LARGE STEAKS
LOW PRICES**

BIG VALUE

MORE THAN

**15 MEALS
FOR UNDER \$15**

INCL.: SOUP OR SALAD & 2 SIDES



**CHOSEN #1 STEAKHOUSE
IN SUFFOLK COUNTY**

FOR BEST BEEF FOR
THE BUCK BY NEWSDAY
4/16/09 PART 2 - "DEALS THAT SIZZLE"

**OVER JUST
25 LUNCHES \$8⁹⁹**

INCL.: SOUP OR SALAD & 2 SIDES

**SENIOR CITIZENS DAY
(ALL DAY TUESDAY)**

INCLUDES SOUP OR SALAD,
ENTREE, DESSERT,
COFFEE OR TEA.

FROM \$12⁹⁹

**EARLY BIRD ITEMS
MON.-FRI STARTS AT \$12⁹⁹
3-7 PM**

**BLACK BOARD
SPECIALS DAILY**

KIDS EAT FREE SUN-THURS
ONE WITH EACH FULL PAYING ADULT

WWW.JANDRSSTEAKHOUSE.COM

CALVERTON	ROCKY POINT	PATCHOGUE	MEDFORD	STONY BROOK	ISLIP
727-7218	744-2101	475-9200	475-3839	689-5920	277-5677

KELLI JOELLE BARTLETT (*Ensemble*) is delighted to be spending these *Happy Days* at the amazing Gateway Playhouse! A very recent graduate of NYU's Tisch School of the Arts at CAP21, some of Kelli's favorite roles include Fastrada in *Pippin*, Lulu in *Cabaret* and super cheerleader Brandy in *CHEER WARS!* (Richard Rogers Award). Much love to Jim & the entire BLOC family, Nana, and my wonderful family and friends.

CHRIS COOKE (*Ralph*) is excited to be performing at Gateway Playhouse for the first time. Regional: *Oklahoma* (Curly), *High Society* (Mike Conner), *Little Shop of Horrors* (Dentist), *Joseph... Dreamcoat* (Simeon), *The Last 5 Years* (Jamie). National Tour: *Henry & Mudge* (Dad). Educational: *Carousel* (Mr. Snow), *All Shook Up* (Jim), *Tick Tick Boom* (Michael). He is also a graduate of Pace University's musical theatre program. Much love to his wife Kelsey, who's away performing in Colorado, and their dog Millie. www.ChrisCookeOnline.com

MELODY DAVI (*Ensemble*) grew up on "the Fonz" through Nick at Night marathons! Melody has rocked around the country in the *42nd Street* nat'l tour (Peggy Sawyer) as well the world (Hong Kong Disney's *Beauty and the Beast*, Belle). Other favorites include the world premier of Tim Robbin's *Dead Man Walking*, *Trouble: A new Rock Musical* (Hannah), *Anything Goes* (Bonnie), and *A Chorus Line* (Maggie). Melody is also a published writer! Thanks to the Fam and the Man. www.melodydavi.com

TIMOTHY GRADY (*Ensemble*) is thrilled to be making his Gateway Playhouse debut! Recent credits include *42nd Street* at the Riverside Theater and *Anything Goes* with Arizona Broadway Theater. Others include *Carousel* (w/ Shirley Jones), *The Music Man*, *Thoroughly Modern Millie*, *Grease!*, and *Will Rogers Follies*. Tim is a recent Wagner College graduate (B.A. Theater Performance). He would like to thank his family and friends for all their support as well as the Gateway Playhouse for this opportunity!

KEVIN GUTCHES (*Ensemble*) is thrilled to be making his Gateway Playhouse debut! He just recently got



631-475-1047
14 South Ocean Ave.
Patchogue

From Patchogue Theatre
entrance, 1 block west
and four stores south

**Quality Footwear for the Entire
Family Since 1927**

- Friendly, Caring & Knowledgeable Service
- Areas Largest Selection of Sizes & Widths AA-EEEEEE

Rockport, Easy Spirit, Florsheim, New Balance, Stride Rite, Teva, Timberland, Skechers, Ros Hommerson, Hotter, Keds, Reebok, Dyeables, Topsider, Soft Spots, Clarks, Naturalizer, Hush Puppies, Daniel Green, Foamreads, Toe Warmer Boots, Shape-Ups, Fifflop, etc.

10% OFF any purchase with ad only
Excludes Easy Spirit, Dr. Martens, Shape-Ups, Fifflop & other offers. Expires 12/31/10



Don't let your
banking relationship
RUN ON EMPTY.

Serving eastern Long Island since 1890,
the Suffolk County National Bank offers
an exceptional banking relationship and
the products and services you need.



**SUFFOLK COUNTY
NATIONAL BANK**

Member FDIC 631.208.2200 www.scnb.com

Who's Who

off the National Tour of *Annie* (Bundles, Rooster u/s). Other credits: *The Full Monty* (Ethan Girard), *Jesus Christ Superstar* (Priest/Apostle), *Mystery of Edwin Drood* (Deputy). Kevin also works as a performer and team member for Family Vacations and Nickelodeon Family Cruise. B.A. in Theatre/Speech from Wagner College. He would like to thank God and his family for their continued love and support.

DARA HARTMAN (*Joanie*) Dara is thrilled to be a part of this cast! A native of California, Dara has lived, studied and performed in England, Norway, Australia and New York. Credits include: *Footloose*, *Children of Eden*, *Scrooge*, *Our Country's Good*. In June 2009, she was featured in Town Hall's *Broadway's Rising Stars*. Dara is a recent graduate of The American Musical and Dramatic Academy.

JACK HOLAHAN (*Chachi*) NY: *Play Ball!* (*Alice Tully Hall*) National Tour: *Angie in Gypsy* (*Phoenix Entertainment*) Regional: *Play Ball!* (*Vancouver, BC*); *Enchanted Carpet in Beauty and the Beast* (*Cohoes Music Hall*); *A Man of No Importance*; *A Bridge to Terabithia*. Lead Tenor of NYC-based Vocal Band

"The Perspective" (www.theperspectiveband.com). Thank you to Craig /Avalon Artists Team; my family and Jenny for all their love and support!

BARRY JOHNSON (*Ensemble*) is happy to be returning home to Gateway Playhouse. His last appearance here was in *Gentlemen Prefer Blondes* starring Elizabeth Stanley. For ten years, Barry was a member of Geraldine Fitzgeralds' Everyman Company, performing at venues including La Mama Experimental Theater Company and Brooklyn Academy of Music. He has also toured Manhattan clubs singing with his musical trio. Recent theater roles include; Adolph Freitag in Alfred Uhry's *The Last Night of Ballyhoo* and the Judge in *Hello Dolly*.

CHRIS LEBEAU (*Ensemble*) is delighted to be spending his first summer at the Gateway Playhouse! He hails from Holliston, Massachusetts and attended Syracuse University for Musical Theatre. Tour: *The Producers* (Leo u/s); NYC Reading: *Babes in Arms* w/ Rosie O'Donnell (Dick); Regional: *42nd Street* at Westchester Broadway Theatre, *Crazy for You* at The John W. Engeman, as well as *All Shook Up* and *The*



www.theoar.com

Enjoy Live Music Wednesday thru Sunday Evenings
Open for Lunch & Dinner 7 Days a Week

Located on the Patchogue River - 264 West Avenue, Patchogue • 654-8266

- Casual Waterfront Dining
- Happy Hour 4-7
- Check out our Daily Specials at www.theoar.com

The Official Winery of Gateway Playhouse

Duck Walk Vineyards

231 Montauk Highway - Watermill, NY - 726-7555

44535 Main Road - Southold, NY - 765-3500

Buy 1 Tasting get the 2nd One FREE

Expires 12/31/2010. Not redeemable for cash.



Alcohol? Substance Abuse? Give us a call ...

631.477.8877 Inpatient

www.ELIH.org

631.369.8966 Outpatient

Member East End Health Alliance — Eastern Long Island Hospital
Peconic Bay Medical Center Southampton Hospital

Producers at the Merry-Go-Round Playhouse. He would like to thank his family and friends for their endless love and support.

ROBERT McCAFFREY (*Potsie*) Thankful to be back at Gateway for their 2010 season. He was last seen at the Patchogue Theater last summer in *Miss Saigon* (Capt. Schultz) and *Dirty Rotten Scoundrels* (Ens u/s Freddy). NYC: *Sweet Bird of Youth*, *Rimers of Eldritch*, *Is There Life After High School?* Regional: *Damn Yankees* (Joe Hardy), *Tommy* (Capt. Walker), *Forum* (Hero), *Deathtrap* (Clifford), *Wizard of Oz* (Tinman), *Cabaret* (Max), *I Love You, You're Perfect...* Born and raised in Farmingdale, LI. It's good to be home...again! Thanks to Family, Reagan and NYS Unemployment.

BAILEY MEANS (*Ensemble*) is thrilled to be performing with such an amazing cast at Gateway Playhouse! Originally from Kansas, Bailey graduated from Friends University and has lived in New York for two years. Her favorite roles include Shelby in *Spitfire Grill*, the Witch in *Into the Woods*, and Tammy in *Debbie Does Dallas* the Musical. She would like to thank her wonderful family and friends for their love and support!

NOEL MOLINELLI (*Pinky*) Loves Gateway! Off Broadway: Connie, *Good News* (Musicals Tonight); Robyn, *The Four* (Prospect Theatre Co.). Readings/Workshops: April, *Poolside at the Hotel Bel Air* (Barrington Stage); *Click Clack Moo & If You Give a Pig a Pancake* (TheatreworksUSA). Regional: *Woman 2, I Love You, You're Perfect, Now Change* (Westchester Broadway); *Beehive* (Maltz Jupiter); Julia Sullivan, *The Wedding Singer* (Gateway); Sissy, *Urban Cowboy* (Gateway and West Virginia Public); Natalie Haller, *All Shook Up* (Merry Go Round, SALT award Best Actress nominee); Gertie Cummings, *Oklahoma!* (MSMT); CLOC 2000. JMU grad. Thanksamillion to Fam and Friends for Love and Faith, and to entire Gateway Family for the opportunity! "D and P, you make me The Luckiest! I love you eternally."

TRUDI POSEY (*Marion*) Trudi last appeared at Gateway in *Swingtime Canteen*. She has also been in productions of *Swingtime* at The Cape Playhouse, The Arts Center of Coastal Carolina, and several other theatres. She recently played Gwendolyn Pigeon in *The Odd Couple*, Lorraine Sheldon in *The Man Who Came to Dinner*, and Sister Robert Anne

Applebee's
Eccidly Supports

Gateway
Playhouse

PATCHOGUE
Sunrise Highway
(Route 27)
& Waverly Ave
631-207-5900

CarSide
ToGo

You Call It In. We Bring It Out.™
Available at select locations.

It's a whole new neighborhood.™

ROE AGENCY INC.

Insurance Since 1898

*Personal & Commercial
Life & Health*

- * Homeowners * Automobile *
- * Flood * Boat * Umbrella *
- * Commercial Property *
- * Liability * Business Auto *

All Forms of Insurance

- ◆ 125 East Main Street ◆
- ◆ Patchogue, New York 11772 ◆
- Phone: 631.475.4000
- Fax: 631.475.7648

Who's Who

in *Nunsensations*. Other favorite roles include Kaye Goodman in *Nightclub Confidential*, Agnes in "I Do! I Do!", and Rennabelle in *Radio Gals*. Trudi has been in premieres of *Howlin' at the Moon* at La Mama E.T.C. *7 Ages* at The Hudson Guild, and the world premiere of *Move* at the Royal Carre Theatre in Amsterdam, Holland. Look for Trudi in *Please Give* starring Catherine Keener and Oliver Platt.

ANDREW PANDALEON (*Richie*) Andrew is thrilled to be making his debut appearance at Gateway Playhouse. Past credits include: *The Glass Menagerie* (Jim), *Jerry Finnegans Sister* (Brian), the original production of *Play It Cool* (Will), *Into the Woods* (Rapunzel's Prince), *History Boys* (Scripps), and *Laughter On the 23rd Floor* (Brian). Andrew is a graduate of UCLA's School of Theater, Film, and Television and attended Loyola Academy in Wilmette, IL. He also studied at The Piven Theater and was a member of their renowned "Young People's Company." Thank you to Mom and Dad for your unending love and support.

LESLIE TAYLOR (*Ensemble*) is honored to be part of the *Happy Days* cast at Gateway Playhouse! Off Broadway: *Erotic Broadway*. Regional: *Hairspray* (The Marriott Theatre), *The Producers* (The Palace Theatre), *A Fireside Christmas* (The Fireside Theatre), *Kiss me Kate* (Light Opera Works), *Cats* (Theatre at the Center). Leslie has also danced for the New Year's Eve Ball, featuring Lady Gaga. Leslie holds a BA in musical theater at Columbia College Chicago, and graduated in dance at New Orleans Center for Creative Arts. Thanks to Mom, Dad, Colin, Monkey, and my endlessly supportive friends. For Thomas.

VINCE TRANI (*Arnold*) Last seen at Gateway as Gangster #1 in *Kiss Me, Kate*, Vince is delighted to be back. A veteran of over ninety productions, Vince appeared in the Los Angeles Civic Light Opera's revival of *Kismet*. He sang Faust in the First National Tour of Ken Hill's *Phantom of the Opera*. Favorite roles include Doc in *West Side Story*, Thersites in *Troilus and Cressida*, Cholet in *Phantom*, Lips in *Romeo and Bernadette*, Max in *The Sound of Music*, Amos in *Chicago* and Sancho Panza in twelve productions of *Man of La Mancha*. Most recently, he created the role of Doc

Bellport Country Club

Ala carte dining and price fixed dinners available Tuesday - Sunday

Reservations recommended

www.bellportcc.com

286-4227



40 South Country Road, Bellport



is the official landscaper of

Gateway Playhouse

all work done by owner

Nicholas J. Harding

631-475-0636

**"It's my job to make the stars on stage look terrific.
I can do the same for you."**

from alterations to dressmaking

- Marianne Dominy -
Costume Supervisor
Gateway Playhouse



MARIANNE'S ALL SEWN UP 631-286-1074

in *Snow White – An Enchanting Musical* for Disney Entertainment Productions.

JOHN ROCHETTE (*Count Malachi*) returns to Gateway after playing Sammy in the Wedding Singer last season! Other favorite credits include Kippy in *Take Me Out*, Frank in *Rocky Horror*, Jerry in *The Buddy Holly Story*, *Drummer* in this year's NY Musical Theatre Festival's *F@#king Up Everything*, and Center Blue Man in NYC's *Blue Man Group*. You might have seen him playing various sleazy roles on *Guiding Light*, *All My Children*, and *One Life to Live*. Or perhaps raised a beer with his band Ben Hope & the Uptown Outfit. Either way, thanks for coming out. JohnRochette.com

SCOTTY WATSON (*Howard*) This is Scotty Watson's first show for Gateway Playhouse and he couldn't be happier. Scotty was the dis-embodied head of Wal-Mart founder Sam Walton in the Off-Broadway musical *Walmartopia!* He is an alumni of *The Second City* and served as an alternate in *Cirque du Soleil's Mystere*. On TV Scotty has dressed up as David Crosby, a human heart and Carmen Miranda...

but with dignity. He has done feature films with Ed Asner, Eric Stoltz and Gerard Depardieu. Scotty Watson teaches improvisation for *Artistic New Directions*. In fact, he was recently nominated by his peers as one of the 10 best improv teachers in America in a poll by *Improvisation News*. If you wanna see him in swim trunks, he teaches at two Improv Retreats in the Catskills every summer... www.artisticnewdirections.org CAEA since 1991, he proudly joined AEA May 2007. His favorite food is pie. His favorite person is his wife Carol Lempert. His blog is scottywatsoncomedian.blogspot.com

MEGAN WEAN (*Lori Beth/Dance Captain*) Megan is thrilled to be making her Gateway Playhouse debut! She graduated from Wright State University with a B.F.A in musical theatre/dance. Some favorite regional credits include: *Hairspray* (Brenda, Ogunquit Playhouse); *Thoroughly Modern Millie* (Ruth, Maine State Music Theatre); *CATS* (Rumpleteazer, The Palace Theatre); *Show Boat* (Ellie, Beef and Boards); *West Side Story* (Minnie, Arrow Rock Lyceum Theatre); *Annie* (Lily St. Regis, LaComedia); *Singin' In The Rain* (Kathy, Prather); and *The Graduate* (Elaine Robinson, The

Theatre Special - 10% OFF Dinner

For The Good Times!

Enjoy the warm, welcoming atmosphere and fine food at the BrickHouse Brewery & Restaurant and **SAVE 10% OFF your entire dinner bill.**

Just present your tickets for before dinner dining, or your stub for after dinner dining, and receive 10% Savings.

10% savings valid 2 hours prior or after show date and time at the Gateway Playhouse or Patchogue Theatre. Cannot be combined with any other discount offer. Valid for lunch or dinner.



Open Daily 11 AM

67 W. Main St., Patchogue (631) 447-2337 • (631) 447-BEER

www.brickhousebrewery.com



Barn Theatre). Thanks and much love to God, Mom, Dad, Kandis and Scott.

ELI ZOLLER (*Fonz*) Gateway Playhouse debut! Off-Broadway: *Carmelina* (York Theatre Co.), *Letters From India* (Musical Reading, Urban Stages). Regional: *Dream A Little Dream: The Nearly True Story Of The Mamas And The Papas* (Florida Stage), *The Buddy Holly Story* (Seven Angels Theatre) (Westchester Broadway Theatre), *The Mikado*, *Urinetown The Musical* (Weston Playhouse), *A Chorus Line* (Porthouse Theatre). Eli is also an accomplished music director and orchestrator. B.F.A. Musical Theatre, University of Michigan. Many thanks to everyone at Judy Boals, and a special shout to Mac Demy and everyone in The Broadcast! Undying love to friends, family, and teachers. "For my sisters, Sasha and Lilly; the coolest of the cool!"

PAUL ALLAN (*Producer*) ...has been producing the seasons here at Gateway longer than he cares to count. Not that he regrets any of it though - it just sometimes hard to believe the number of shows, performers, staff, technicians, etc. he has come in contact with over the years, and the number of

personal and professional friendships that developed and remain strong today. Paul's grandfather (Harry Pomeran) was the first producer of Gateway in 1950, followed by his uncle (David Sheldon), his parents (Ruth and Stan Allan), and together with his sister Robin. Gateway has always been a family business, and each era has brought significant challenges particularly in the 80's and 90's when shows became more complicated and technically challenging. Additionally, the grounds changed, the buildings were modernized, and the facilities updated. In the most recent decade, the caliber of the artistic staff, performers, musicians, and technicians has risen to a level equaling and sometimes surpassing many Broadway shows. It has been difficult to find time to do other projects outside of Gateway seasons, but over the years Paul has been able to work in NYC on various shows in different capacities, run a touring company with shows traveling around the country and abroad, operate a sister theatre in Connecticut, act as consultant and facilitator for the restoration and reopening of the Patchogue Theatre, and maintain a set rental business - where Gateway scenery is used in theatres across the country after

SHIRLEY SLEEP SHOPPE

We're Not Just Beds Anymore!

Furniture
for the
entire
house



618 Montauk Highway • Shirley • 281-0376



Lawntasia

L A N D S C A P E S E R V I C E S

Design • Patios • Ponds

Matt Palermo

PO Box 652 • Bellport, NY 11713
631.286.0941 • www.lawntasia.com

Don't Let Pain Interfere With Your Life!

Dr. Joseph Merckling can treat your problems giving you relief so you can live a more complete and full life.



You and your body deserve it! Pain can become a thing of the past!

Providing Relief For: Neck and Back Pain/Stiffness • Headaches • TMJ Pain
Sciatica • Scoliosis • Shoulder and Knee Pain/Stiffness • Postural Problems

State of the Art Technology - Custom Digital Orthotic scanning available

Most Insurances accepted • Auto Accidents/No Fault • Worker's Comp



**Massage Therapy
and Acupuncture
by Anthony
Cerabino**



Merckling Family Chiropractic, P.C.

Dr. Joseph R. Merckling, 16-2 Station Road, Bellport Village - 631-286-2300

appearing on the Gateway stage. Paul appreciates, admires and honors his family's dedication to the arts and is proud to help continue the legacy. Paul lives in Bellport with his wife Annmarie and their 2 children - Luke 5 and Alexa 3.

KEITH ANDREWS (*Director/Choreographer*) is extra pleased to be back at Gateway after previously directing and choreographing the Playhouse's productions of *Dirty Rotten Scoundrels*, starring Joe Piscopo, *The Wedding Slinger*, *My Way* (the Sinatra Tribute), *Cold as Ice*, *Urinetown*, *The Full Monty* and last year's *Holiday Spectacular on Ice*. He has also directed the National Tours of *The Full Monty* and *Hello Muddah, Hello Fadduh*. Other recent directing/choreography credits include: *Dames at Sea*, *Breaking Up is Hard to Do*, *Barnum*, *Pump Boys and Dinettes*, *Little Shop of Horrors*, *The Pirates of Penzance*, *Big River*, *Forever Plaid* and *Suds*, to name a few. As a choreographer, Keith has recently worked on the world premiere of *Love, Incorporated* and has received an Innovative Theater Award for Best Production of a Musical and nomination for Best Choreography for his work on the new show-

Like You Like It. On the ice, Keith has directed and choreographed *Home for the Holidays- a Celebration on Ice*, starring 2010 Olympic Gold Medalist- Evan Lysacek, and Silver Medalists- Charlie White and Meryl Davis, as well as two productions of *Stars, Stripes and Skates*, a benefit on ice to help survivors and families of 9/11. As a performer, Keith has toured all over the world with shows such as: *West Side Story*, *Mame*, *Jesus Christ Superstar* and the *Radio City Christmas Spectacular*. In educational theater, Keith directs and choreographs student industry showcases at the American Musical and Dramatic Academy in NYC as well as having directed many musicals at the USDAN Center for the Performing Arts, here on Long Island. Keith once again thanks Robin, Paul and Ruth for everything—and Antoinette too. KeithAndrewsonline.com.

ANTOINETTE DIPIETROPOLO (*Assistant Director/Choreographer*) is thrilled to be back at Gateway and working with Keith again. Her choreography was last seen in *Annie* at the MUNY in St. Louis starring Beth Leavel and John Schuck. She was also Director/Choreographer of *Ragtime* at Lyric Stage where the

Swezey

FUEL CO., INC. - EST. 1919

Suffolk's Largest Family Owned Oil Company

- Automatic Oil Delivery Service
- 24-Hour Emergency Service
- Budget Plans That Pay You Interest
- Expert Installation Of Boilers, Burners, Hot Water Heaters & Pool Heaters



475-0270

51 RIDER AVE., PATCHOGUE

PUBLIC HOUSE



HAPPY HOUR MON.-FRI. • 1/2 OFF ALL DRINKS
Private Parties and Catering Available

“3 Stars”
- *Newsday*

Open 7 Days a Week
Lunch 12-5 • Dinner 5-11 • Late Night Menu

49 East Main St., Patchogue, NY 11772
Phone 631-569-2767 • Fax 569-2768
Email us at publichouse49.com



**CLARE ROSE PLAYHOUSE
AT 25**

**St. Joseph's College
commemorates the**

25TH ANNIVERSARY

of the

CLARE ROSE PLAYHOUSE

1985 – 2010

**Celebrating 25 years of
community theater.**

155 West Roe Boulevard, Patchogue, NY 11772
631.654.0199 • www.sjcny.edu

show was nominated in 14 categories for the Theatre League Awards Including Best Director. With *Ragtime* she also Won Best Choreographer for the Theatre Triangle Awards starring Michael Rupert, Julia Murney & Norm Lewis at North Carolina Theatre. She was the Director/Choreographer for *Chicago*, *Annie* and *Jesus Christ Superstar* at the Fort Salem Theatre. Co-Created and Choreographer of a piece called *Powerhouse* that was performed at the Joyce SoHo. Along with Keith Andrews she has also had the privilege to be an associate and /or assistant Director choreographer with Martin Charnin, Liza Gennero, Micheal Grief, Stafford Arima and Marcia Milgrom Dogde.

MARCIA MADEIRA (*Lighting Designer*) is thrilled to be back at Gateway working with Keith Andrews, Spencer, Jose and Brian. Her favorite designs here include *Dirty Rotten Scoundrels*, *Thoroughly Modern Millie*, *42nd Street*, *Sugar*, *On The Town*, *West Side Story*, *Swing*, and *The Fantasticks!* Currently she is preparing the ice show for The Allure of the Seas, the newest largest RCCL cruise ship debuting in November, 2010. Previously Ms. Madeira received a Tony nomination and won the Drama Desk Award

for the original *NINE* directed by Tommy Tune with Raul Julia. Other Broadway designs include: *My One and Only* with Tommy Tune and Twiggy; and *The Music Man* with Dick van Dyke directed and choreographed by Michael Kidd.

JASON A. QUINN (*Production Stage Manager*) Broadway: *A Tale of Two Cities*, *Cabaret*, *Phantom of the Opera*, *Urban Cowboy*, *Candide* with the NY Philharmonic, pre-Broadway engagements of *Annie Get Your Gun*, and *In My Life*. National Tour: Tommy Tune's *Dr. Dolittle*. Off-Broadway: *Striking 12*, *Criss Angel Mindfreak*, *Tony 'n Tina's Wedding*, *Rooms: A Rock Romance*, *Stomp*, Roundabout's *Howard Katz*, *Beyond Glory*, *The Overwhelming*, productions for Lincoln Center, Chicago's Second City and Broadway Cares/Equity Fights AIDS. Select industrials include the re-opening of the Statue of Liberty, GLAAD Media Awards, US Open, Clinton Global Initiative; events for Miller Light, VH1's Save the Music, the NY Yankees, and the NFL. Jason is a credited contributor to several books on event management and has served as a professor and guest lecturer at several universities in the northeast. For Hunter.

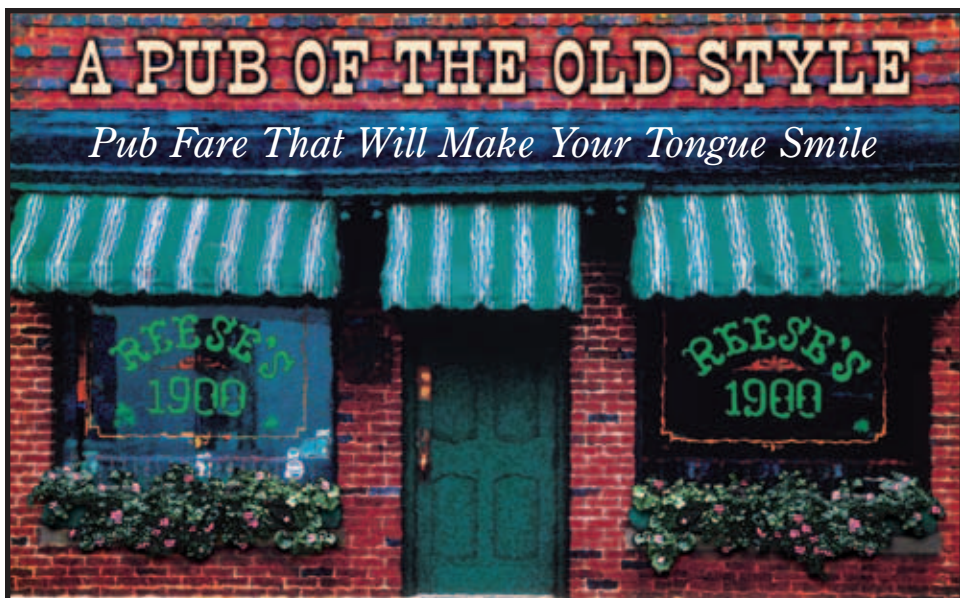

Relax Before or After The Show — Full Bar & Menu

Kitchen Open 11 AM to 11 PM (Mon. thru Sat.) — Bar 'til 1 AM

70 North Ocean Avenue • Patchogue • (631) 289-1900 • www.reeses1900pub.com

Swan Bakery

All Occasion Cakes

Guy Gagliano

The Official Bakery of Gateway Playhouse

15 South Country Rd., East Patchogue, NY 11772

(631) 475-9626

Gateway Playhouse extends its gratitude to the following local restaurants and shops for participating in the 'gift certificate/coupon book to subscribers' promotion:

Participating Restaurants: Avinos, The Bellport, Bobbique, The Brick House, Café Gia, Chachama Grill, La Margherita, Main Street Café, Meritage, The Oar House, Painters, Papa Nicks, The Pine Grove Inn, Porters, Pura Vida, Sicilia D'Oro and South Country Inn.

Participating Businesses Include: Bellport Arts and Framing Studio, Bellport Jewelers, Bellport Paint, Carla Marla's, Circa Something Antiques, Pamela Lerner and Kate Carmel Antiques and Summer Salt Beach House.



★ ★
**Summer
Classes Enrolling
Now.**

ACTING AND MUSICAL THEATRE TRAINING

★ ★ ★ ★ ★
all levels of acting for all ages thru adult

★ ★ ★ ★ ★
GATEWAY ACTING SCHOOL

LEARN FROM THE PROFESSIONALS!

★ ★ ★ ★ ★
286-9014



Avino's italian table



108 South Country Road, Bellport Village

Phone: 631-803-6416 Fax: 631-803-6418

WESTHAMPTON PINES



Westhampton Pines, the brilliant gem of the Hamptons, is located just minutes from the pristine ocean beaches, fine dining, shopping and entertainment of the vibrant village of Westhampton Beach. This gated community provides a fully-amenitized lifestyle, including a state-of-the-art clubhouse, fitness center, indoor and outdoor pools, tennis and bocce.

For those 55 +! Taxes from \$3,000!

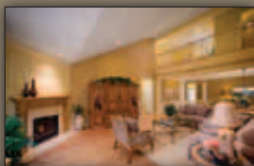

LIVE YOUR VACATION ALL YEAR LONG!



Single level condominium residences with gourmet kitchens, wood flooring, large paver patios, basements and more.

Priced from \$570,000. Over 75% sold! Sales Center and fully decorated models are open 10 am to 6 pm daily. 631.653.7400

Visit TRHomesLI.com for our beautiful communities across Long Island.

TIMBER RIDGE HOMES

YOUR BEST INVESTMENT FOR YOUR FUTURE AWAITS.

TRHomesLI.com



The complete offering terms are in an Offering Plan available from Sponsor. File Nos. CD04-0269/CD06-0250

GATEWAY PLAYHOUSE STAFF

ADMINISTRATIVE

Executive Producer.....Ruth Allan
Producer.....Paul Allan
Associate Producer.....Jeff Bellante
General Manager.....Gale Edwards
Company Manager.....Michael Baker
Assistant Company Manager.....Keith Llewellyn
Assistant to the Producer.....Thomas DeJosa
Administrative Assistants.....Sarah Innes, Mia Mulvey

ARTISTIC

Artistic/Casting Director.....Robin Joy Allan
Director/Choreographer.....Keith Andrews
Asst. Director/Choreographer.....Antoinette Dipietropolo
Musical Director.....Andrew Austin
Lighting Designer.....Marcia Madeira
Associate Casting/Artistic Director.....Jessica Harrison
Production Photographer.....Jeff Bellante
Musical Contractor.....Jeff Hoffman
Sound Consultants.....Dominic Sac, Cody Spencer

BOX OFFICE

Box Office Manager.....Laurie Parr
House Manager.....Joanne Famiglietti
Group Sales.....Claire Ward
Box Office Staff.....Ashley Cooke, Nadine Hazard,
Diane Koerber, Christina Montalato, Don Rebar,
Kyle Reitan, Linda Unger, Francesca Welhus

Playbill Designed and Printed by Searles Graphics, Inc.,
Yaphank, NY • www.searlesgraphics.com

PRODUCTION

Production Manager.....Brian Loesch
Production Stage Manager.....Jason Quinn
Technical Director.....Jeff Taylor
Wardrobe Supervisor.....Marianne Dominy
Master Electricians.....Spencer Padilla, Jose Santiago
Shop Foreman.....Mark Frederick
Sound Engineer.....Shane Bourgeois
Assistant Production Manager.....Taylor Milne
Assistant Stage Manager.....Megan Danielson
Assistant Technical Director.....Steve Haase
Sound Technician.....Don Hanna
Technicians.....Charlie Bell, Dennis Berfield, AJ Lebbens,
Joseph Loesch, Alex Olsen, Brendan Smith
Wardrobe Assistants.....Cee-Cee Swalling, Vanessa Pynn, Patrick Herb
Wigs.....Tim Conway

INTERNS

Company Management/Admin Intern.....Cassandra Levey
Stage Management Interns.....Avianna Meck, Lindsey Sigler
Electrics Interns.....Jennifer Atkinson, Colin Chauche, Justin Keenan Miller
Sound Interns.....Sara Brown, Zach Ireson
Wardrobe Interns.....Rachel Filbeck, Ariel Marcus, Amber Mallon
General Technician Interns.....Nick Jacobs, Kendall McNichols,
Brian Freeman

FACILITIES

Facilities Maintenance.....Mark Frederick
Cleaning Staff.....Eleodoro Sorto, Ray Tobia
Landscaping.....HTM Landscaping Company
House Staff.....Eric Burt, Martin Maningo, Brandon McAlary Ed Wecera
Hospitality Consultant.....Mike Taylor
General Counsel.....Ann L. Nowak & Associates

A Notice About Parking

We strongly encourage our patrons to always park on Gateway grounds. Parking is not allowed on Maplewood Drive north of the back Gateway exit. Parking is also prohibited on the east side of the street (Gateway side). Observe the No Parking signs.

The Village of Bellport has advised us that cars parked in these areas will be ticketed. Please park on the west side of the street, opposite the Gateway fence, between the back exit and South Country Road.

We appreciate your cooperation in making your visit to Gateway as pleasant as possible.

Gateway Playhouse would like to thank our volunteer staff for their dedication and support. It is much appreciated.

HEAD USHER- Marie Rachek

Miss Atchue, Carmela Aiosa, Olga Belz, Betty Entress, Joyce Gambina, Linda Good, Peter Haustein, Mary Lanier, Connie Merced, Sue Namet, Peter Pernice, Sandy Reifel, Allan Ritchie, Terry Seng, Raymond Tobia, Alexis Sheridan, Mary Wirth

IF YOU WOULD LIKE TO JOIN OUR VOLUNTEER STAFF CALL 286-0555



"I pride myself in providing the best quality dental care at affordable fees."

Complete Family & Cosmetic Dentistry

Shawn P. Shannon

DMD

- Friendly, Gentle, One Dentist Practice
- Your dental needs and concerns are handled with the care you will appreciate.
 - New Patients Welcome

285 Sills Road, Bldg. 15F
East Patchogue • Brookhaven Professional Park

654-1040

For appointments or questions, ask for Ginger

www.shannondentistry.com

*Thanks to all our Patients
who have referred Family & Friends*

Call to see if we take your insurance
Sorry, Medicaid not accepted



Norman Orsinger Woodworking Ltd.
631.289.0846 - Showroom
516.449.0986 - Cell

*The finest in custom furniture,
cabinets, and millwork.
For more information visit our
website or call us today!*

www.NormanOrsingerWoodworking.com

How do you tell someone their baby's ugly?



We fix ugly.

Maybe your "baby" is a logo that your friend designed 10 years ago or a website your nephew did when he was in high school. We know how hard it is to admit that you have an ugly baby, but we call 'em like we see 'em...



DESIGN 4 WEB & PRINT
631 345 2202
SearlesGraphics.com

**OUR FUTURE DEPENDS ON THE DREAMS OF OUR YOUTH –
INSPIRE YOUR KIDS AND GIVE THEM A CULTURAL FOUNDATION...**

CHILDREN'S THEATRE YOU'LL BE GLAD YOU DID



WORLD OF MAGIC

Saturday, July 10 at 10:30
Presented on the Patchogue Stage

The amazing Steve Johnson presents magic of all kinds, full of comedy and audience participation.



SNOW WHITE

Friday, August 20 at 10:30 and 1:00
Presented by the Yates Musical Theater on the Patchogue Stage

The dwarves and friendly animals all see to it that Snow White finds her prince and lives happily ever after!



BEAUTY AND THE BEAST

Friday, July 16 at 10:30 and 1:00
Presented by the Yates Musical Theater on the Patchogue Stage

The Beast and Beauty laugh, cry, dance and sing in this whimsical classic!



PETER PAN AND WENDY

Friday, August 27 at 10:30 and 1:00
Presented by the Yates Musical Theater in Bellport

The enchanting story of the boy who won't grow up and the children who love stories and adventures!



NICKELODEON'S DORA THE EXPLORER – PIRATE ADVENTURE

Friday July 23, 30, August 6 and 13 at 10:30
Saturday July 24, 31, August 7 and 14 at 10:30

Presented by the Gateway Playhouse on the Patchogue Stage

Come aboard with Dora, her best pal Boots, cousin Diego and all of their friends as they set sail for Treasure Island!

**All Seats: \$10.00
25 or more : \$9.00 • 100+ : \$5.00**

(Certain restrictions apply)

RESERVED SEATING

631.286.1133 1.888.4TIXNOW

Sorry, children aged 2 or older only. No infants please, as they disturb others from enjoying the performance. Every child must enter with a purchased ticket.

*Shows subject to change without notice

AUGUST 11 - AUGUST 21 IN BELLPORT

Announcing a first time event!

Les Misérables® School Edition

This will be a ground breaking event for us at Gateway! We will be featuring students who excel in the Performing Arts, in a world class musical with the same production values as you have come to expect from our Main Stage productions. With industry professionals directing, a beautiful set, costumes and lighting; our students will showcase their amazing talents in a crème de la crème setting, (we are practicing our French!) This will be no high school musical!



Wednesday, August 11	8:00pm
Thursday, August 12	2:00pm, 8:00pm
Friday, August 13	7:00pm
Saturday, August 14	4:00pm, 8:00pm
Sunday, August 15	2:00pm, 7:00pm

Tuesday, August 17	11:00am
Wednesday, August 18	8:00pm
Thursday, August 19	2:00pm, 8:00pm
Friday, August 20	7:00pm
Saturday, August 21	4:00pm, 8:00pm

**TICKETS
\$25/\$20 Students**

Group Discounts Available. Please call the box office for more information.

Gateway PLAYHOUSE

Long Island's Premier
Professional Theater

Our 2010 Lineup Continues...

I LOVE A PIANO

JUNE 16 - JULY 3
IN BELLPORT

HAIRSPRAY

JULY 7 - JULY 31
AT THE PATCHOGUE THEATRE

ALTAR BOYZ

JULY 14 - JULY 31
IN BELLPORT

HELLO, DOLLY!

AUGUST 4 - AUGUST 22
AT THE PATCHOGUE THEATRE

AVENUE Q

AUGUST 25 - SEPTEMBER 19
IN BELLPORT



www.gatewayplayhouse.com

(631) 286-1133 1-888-4TIXNOW

PORTERS

on the lane

RESTAURANT • BAR • CATERING



*Check out our
new Menu &
Chalkboard Specials
and expanded
raw bar!*

*Happy Hour Mon.-Fri. 4-7 p.m.
1/2 Price Beer, Wine & Appetizers
Live Music Fri. & Sat. 9 p.m.-12 a.m.*

Now accepting reservations online at:
www.portersonthelane.com

19 Bellport Lane • Bellport Village NY 11713
phone: 631-803-6067 fax: 631-803-6069