

Sister Act



 Gateway
PERFORMING ARTS CENTER OF SUFFOLK COUNTY

DIAMONDS·WATCHES·BROOCHES
GIA CERTIFIED DIAMOND GRADER
BRACELETS·EARRINGS·CHARMS
ANTIQUE & CONTEMPORARY GOLD JEWELRY
WRITTEN APPRAISALS
MUSICAL INSTRUMENTS & RENTALS
EXPERT JEWELRY REPAIRS

A special celebration or an invest in your financial future, by selling your unworn jewelry, we are at your service.

W^m. J. O'Neill
*Advancing your financial lifestyle needs with
compassion, confidence & trust for 60 years*

We are proud and privileged to be part of a company with a nationwide reputation for honesty, integrity, dependability and service. We attend to your daily financial needs not met by any other financial institutions. Our customers represent today's working class citizens who have an unexpected need for a short term loan. We buy Gold. Licenced by Suffolk County Consumer Affairs.

**One East Main Street
Patchogue, New York 11772
wmjoneills.com 631.289.9899**



PORTERS

on the lane

COCKTAILS  RESTAURANT  CATERING



FOR RESERVATIONS *or* MORE INFO CONTACT US

phone ✦ 631 — 803 — 6067

email ⚓ portersbellport@aol.com

NEW MENUS - SPECIALS - MUSIC - UPCOMING EVENTS

SUMMER HOURS  MORE VISIT ...

website ⚙ www.portersonthelane.com

Address - 19 Bellport Lane Bellport Village NY 11713

SOMETHING SWEET FROM ACROSS THE STREET



Carla Marla's

ICE CREAM PARLOR & CANDY SHOP



one free topping w/ this coupon

CALL: 631-803-6630

email: carlamarlas@hotmail.com

8 BELLPORT LANE, BELLPORT VILLAGE, NY 11713



THE Gateway

PERFORMING ARTS CENTER OF SUFFOLK COUNTY

Welcome to our 66th season of live professional theater and the Long Island premiere of *Sister Act*.

Sister Act is a co-production with our partner, the Ogunquit Playhouse in Ogunquit, Maine. *Sister Act* has been playing to rave reviews in Ogunquit for the past five weeks. This special production features three members from the Broadway company—Rashidra Scott, Jennifer Allen, and Blake Hammond—as well as BA Huffman, Broadway's *Sister Act* Musical Director. In addition, the production is directed by Steven Beckler, who worked alongside Jerry Zaks on Broadway and has directed the long-running National tours. Together with the rest of our talented creative team, staff and actors, *Sister Act* is sure to "raise the rafters!"

Rehearsals are underway for *Billy Elliot*, and we are excited to have assembled an amazing cast that again includes members of the Broadway and National touring companies. We have also engaged many members of the original artistic team, who are assembling a production that will rival any production to date. *Billy Elliot* has been a sensation everywhere it has played, and its Long Island premiere is sure to be a record breaker.

In addition, auditions and casting for *Saturday Night Fever* are almost complete. We can't wait for this exciting dance spectacular season closer!

Our recent Acting School open house drew large crowds of students enrolling for our two summer sessions. We are proud to continue the tradition of training the next generation of performers, as well as of providing a great introduction to anyone who thinks he or she may have what it takes to make it into show business!

Our fall and winter projects are currently being planned, including a special *Legends in Concert* event and, of course, our not-to-be-missed Haunted House in October. Also, watch for our Holiday show announcement, slated to be released next month.

Of course, all this would not be possible without your support and the support of our valued donors and sponsors. Together we can continue for many years to come!

Sincerely,



Paul Allan
Managing Producer





Production of

SISTER ACT

Music by
ALAN MENKEN

Lyrics by
GLENN SLATER

Book by
**CHERI & BILL
STEINKELLNER**

Additional Book Material
DOUGLAS CARTER BEANE

Based on the Touchstone Picture Motion Picture "Sister Act" written by Joseph Howard

Starring
RASHIDRA SCOTT

With
JENNIFER ALLEN

AVIONCE, CHRIS COOKE, DIERDRE FRIEL, BLAKE HAMMOND, TINA JOHNSON
APOLLO LEVINE, CELESTE ROSE, TYLER SIMAHK, DASHAUN YOUNG
MERYN BECKETT, MADGE DIETRICH, RASHAD GUY, LEXI LYRIC,
JOE MEALLO, JULIA MOSBY, AMY PERSONS, HEATHER JANE ROLFF, MICHELLE ROMBOLA,
NATALIE STORRS, ZURI WASHINGTON, BRIDGET ELISE YINGLING

Producer
PAUL ALLAN

Production Manager
BRIAN LOESCH

Associate Producer
JEFF BELLANTE

Casting Director
MICHAEL BAKER

Scenic Design
ADAM KOCH

Company Manager
BETHANY SORTMAN

Lighting Design
REV. JOSE SANTIAGO

Production Stage Manager
KAREN PARLATO

Costume Design
DUSTIN CROSS

Sound Design
DON HANNA

Orchestrations
DOUG BESTERMAN

Vocal & Incidental Music Arrangements
MICHAEL KOSARIN

Musical Director
BRENT ALAN HUFFMAN

Conductor
NANCY BLAIR WOLFE

Original Choreography by
ANTHONY VAN LAAST

Choreography Recreated & Adapted by
ERIN HENRY

Directed By
STEVEN BECKLER

Produced in collaboration with the Ogunquit Playhouse, Ogunquit, Maine
Costumes provided by COSTUME WORLD THEATRICAL, Deerfield Beach, FL
www.costumeworld.com

Produced on Broadway by Whoopi Goldberg & Stage Entertainment in association with
The Shubert Organization and Disney Theatrical Productions

Originally Production Developed in Association with Peter Schneider & Michael Reno and Produced by Stage Entertainment
World Premiere Produced by Pasadena Playhouse, Pasadena CA and Alliance Theatre, Atlanta GA
Sheldon Epps, Artistic Director Susan V. Booth, Artistic Director Lyla White, Executive Director Tom Pechar,
Managing Director Tom Ware, Producing Director

Neighborhood style restaurant with globally inspired food

VISIT OUR NEW LOCATION
65 EAST MAIN STREET, RIVERHEAD

Happy Hour M-F 3-7 pm | Specials
Live Music Friday & Saturday 9 pm - 12 am



perabellfoodbar.com | 631-447-7766
69 E. Main Street, Patchogue Village

THE CAST

(in order of appearance)

Deloris Van Cartier	RASHIDRA SCOTT*
Michelle	NATALIE STORRS*
Tina	MICHELLE ROMBOLA*
Curtis Jackson	APOLLO LEVINE
Joey.....	CHRIS COOKE*
Pablo.....	TYLER SIMAHK
TJ	AVIONCE
Eddie Souther/Dance Captain	DASHAUN YOUNG*
Mother Superior	JENNIFER ALLEN*
Monsignor O'Hara	BLAKE HAMMOND*
Sister Mary Robert	CELESTE ROSE
Sister Mary Patrick	DIERDRE FRIEL*
Sister Mary Lazarus	TINA JOHNSON*

ENSEMBLE

AVIONCE, MERYN BECKETT, CHRIS COOKE*, LEXI LYRIC, MADGE DIETRICH*, RASHAD GUY, APOLLO LEVINE
JOE MEALLO, JULIA MOSBY, MICHELLE ROMBOLA*, AMY PERSONS*, HEATHER JANE ROLFF*, TYLER SIMAHK
NATALIE STORRS*, ZURI WASHINGTON, BRIDGET ELISE YINGLING

UNDERSTUDIES

Deloris Van Cartier	ZURI WASHINGTON
Mother Superior	JESSICA NORLAND
Sister Mary Patrick	BRIDGET ELISE YINGLING
Michelle.....	MERYN BECKETT
Tina.....	LEXI LYRIC
Joey.....	MICHAEL EDWARD BAKER*
Eddie Souther	RASHAD GUY
Monsignor O'Hara.....	MICHAEL EDWARD BAKER*
Sister Mary Patrick	MERYN BECKETT
Sister Mary Lazarus.....	LEXI LYRIC

PRODUCTION STAGE MANAGER

KAREN PARLOTO*

ORCHESTRA

Conductor/Key 1	NANCY BLAIR WOLFE
Key 2	LUKE FLOOD
Reeds.....	MICHAEL KENDROT
Bass	ROSS KRATTER
Trumpet.....	CHARLIE CLAUSEN
Drums	FRANK CANNON
Guitar	JOE LOSCHIAVO

SISTER ACT

Is presented through special arrangement with Music Theatre International (MTI).

All authorized performance materials are also supplied by MTI

421 West 54th Street, New York, NY 10019

Phone: 212-541-4684 Fax: 212-397-4684 | www.MTIShow.com



*Actors employed in this production are members of Actors' Equity Association, the union of Professional Actors and Stage Managers in the United States.



The Musicians employed in this production are members of the American Federation of Musicians.



The Director/Choreographer is a member of the Society of Stage Directors and Choreographers, Inc., an independent national labor union.



Painters' Restaurant

416 South Country Road

Brookhaven, NY 11719

631.803.8593

2 Miles East of Gateway Playhouse



Web Design &
Development



Social Media
Management



Search Engine
Optimization



Mobile App
Development



Digital
Marketing



Small Business
Marketing



Commercial
Printing



Graphic
Design



SEARLES
MEDIA

631 870 7855 | www.searles.media



fb.com/searlesmedia



[@searlesmedia](https://twitter.com/searlesmedia)

Sister Act

SCENES AND MUSICAL NUMBERS

ACT I

Take Me to Heaven	Deloris, Michelle, Tina
Fabulous, Baby	Deloris, Michelle, Tina
Here Within These Walls.....	Mother Superior, Deloris
It's Good to Be a Nun	Deloris, Mary Patrick, Mary Robert, Mary Lazarus, Nuns
When I Find My Baby.....	Curtis, Joey, Pablo, TJ
I Could Be That Guy.....	Eddie, Bums
Raise Your Voice	Deloris, Mary Patrick, Mary Robert, Mary Lazarus, Nuns
Take Me to Heaven (Reprise).....	Deloris, Mary Patrick, Mary Robert, Mary Lazarus, Nuns

15-MINUTE INTERMISSION

ACT TWO

Sunday Morning Fever.....	Deloris, Mother Superior, Monsignor O'Hara, Eddie Mary Patrick, Mary Robert, Mary Lazarus, Nuns, Workers
Lady in the Long Black Dress.....	Joey, Pablo, TJ
Haven't Go a Prayer.....	Mother Superior
Bless Our Show.....	Deloris, Mary Patrick, Mary Robert, Mary Lazarus, Nuns
The Life I Never Led.....	Mary Robert
Fabulous, Baby! (Reprise)	Deloris, Eddie, Nuns, Fantasy Dancers
Sister Act	Deloris
When I Find My Baby (Reprise)	Curtis
The Life I Never Led (Reprise).....	Mary Robert
Sister Act (Reprise).....	Deloris, Mother Superior, Mary Patrick, Mary Robert, Mary Lazarus, Nuns
Spread the Love Around	The Company

CHET MITRANI PLASTERING, LLC

Four Generations of Quality Craftmanship

TRADITIONAL 3 COAT PLASTER | VENETIAN PLASTER
ORNAMENTAL PLASTER | CEMENT STUCCO
SPRAY FIREPROOFING | VENEER PLASTER | LATHING | EIFS

CHET MITRANI

Office: 631.468.3150 Fax: 631.468.3152 Email: chet@emitraniplastering.com

1337-7 Lincoln Avenue, Holbrook, NY 11741



567 SOUTH OCEAN AVE
PATCHOGUE, NY
631-307-9999

South Ocean Grill

FINE CASUAL DINING BY THE BAY

COME DINE WITH US!!

Executive chef "H" and his staff look forward to serving you!!!

SPECIALTY WINE | CRAFT BEERS

ARTISAN BREAD MADE ON PREMISES | MARKET SALADS WITH SEASONAL VEGETABLES
DELICIOUS FRESHLY GROUND BURGERS | HAND SELECTED STEAKS AND FISH
HOUSEMADE DESSERT SELECTION

TUESDAY -SUNDAY – LUNCH 11:30-3:00 – DINNER 5-10

Visit our website for updated Menus: www.southoceangrill.com

UPCOMING SHOWS THIS 2015 SEASON AT

THE Gateway
PERFORMING ARTS CENTER OF SUFFOLK COUNTY

BILLY ELLIOT

THE MUSICAL



"A Dazzling Spectacle
of Dance, Tears & Laughter"

- The Daily Mail

JULY 22– AUG. 8

AT THE PATCHOGUE THEATER



"Disco Inferno Era-Defining
Songs." - The NYTimes

AUG. 26–SEPT. 12

AT THE GATEWAY PLAYHOUSE

DISCOUNT TICKETS AVAILABLE!

ASK ABOUT THE 3-4-5 PLAN WHEN ORDERING YOUR TICKETS

Gateway's DISCOBALL

5TH ANNUAL GALA

*A celebration of the 70's with special sneak
peek selections from our final production –
Saturday Night Fever*

SATURDAY, AUGUST 22, 2015

AT 6:00 PM

Tickets available at
Gatewayplayhouse.org

or Call Scot at 631-286-7027
for more info and tickets.

ballroom with a twist

Announcing
**ANNA
TREBUNSKAYA** Starring
Dancing with the Stars' Pros
**DMITRY CHELSIE
CHAPLIN HIGHTOWER**
...and more!

AUG. 12– AUG. 16
AT THE PATCHOGUE THEATER

AFTER THE SHOW

STROLL THE VILLAGE OF

Sign up for Bellport Chamber Discount Card and SAVE!



WWW.BELLPORTCHAMBER.COM

DON'T LET PAIN Interfere With Your Life!



Providing Relief for: Postural Problems
and Pregnancy Related Back Pain
We use Rock Tape Kinesio-Tape
Neck and Back Pain | Headaches
TMJ Pain | Sciatica | Scoliosis

Merckling Family Chiropractic, P.C.
16 Station Road, Suite 2, Bellport Village
631-286-2300 | www.mercklingdc.com

ROYAL OAK DINER

BREAKFAST, LUNCH AND
DINNER DAILY

Complete Early Bird Dinners 3-5:45pm
Complete Dinner Specials starting at \$12.95
Lunch Specials Daily starting at \$6.95 11am-3pm
Try our Panini Menu starting at \$8.95

900 Station Road, Bellport
631-286-5757



www.papanickspizzeria.com

Home of the Crispy Crust • Daily Specials

631-286-6400

117C South Country Road | Bellport Village



Objects of curiosity, distinctive gifts,
uncommon jewelry, graceful flower bouquets,
specialty clothing, interior design specialists....

631.431.6825
www.gionaso.com

151 South Country Rd.
Just down the road from the theater in Bellport



Celebrating over 30 years
of business, since 1984



An Established
Tradition of Service

322 S. Country Rd., East Patchogue
(631) 289-5550 | www.swanproperties.com

Licensed RE Broker David J. Rice

Bellport's Premier MLS Agency

RICE
REALTY
GROUP Inc.

SALES - RENTALS - COMMERCIAL
Tel: (631) 624.1200 www.ricerealty1.com

BELLPORT.



THE BELLPORT

Steps away from the Gateway Playhouse



New York Times Review

159 South Country Road, Bellport, New York 11713
(631) 286-7550

It's Only Natural

ORGANIC MARKET & NATURAL PHARMACY

Vitamins ~ Supplements
Produce ~ Grocery
Home ~ Beauty
~ Salads
& Juices



118 South Country Rd
Bellport, NY



*Supporting our schools, local community
services and local businesses!*

Member of the Bellport
Chamber of Commerce



MONTY'S AUTO WORKS

IT'S IN THE DETAILS

EXPERT AUTO COLLISION REPAIRS

ALL INSURANCE ACCEPTED



1791 MONTAUK HIGHWAY
BELLPORT, NY 11713

286-2116

TOLA.



A SMALL TOWN BOUTIQUE WITH A BIG TIME VIBE



136 South Country Road • Bellport Village, NY
www.tolanewyork.com • 631-286-0186

YOUR AD HERE



ADVERTISE IN
THE GATEWAY'S
NEXT PLAYBILL



CONTACT PAM YOUNG
pam.young@searles.media
631.345.2202 | gatewayplaybill.com



JENNIFER ALLEN

(*Mother Superior*)

Broadway credits include: starring and co-starring roles in *Bridges of Madison County*, *Sister Act* (Mother Superior), *Memphis*, *A Catered Affair*, *Cats* (Grizabella),

Little Me, *Guys and Dolls* (Miss Adelaide) and *City of Angels*. Jennifer has been seen in National Tours of *Ragtime* (Emma Goldman), *Jerome Robbins Broadway* (Ma and Tessie Tura) and *Cabaret* (Sally Bowles); and regionally, she has worked at the Williamstown Theater Festival, Goodspeed Opera House and Paper Mill Playhouse. Jennifer makes her home in New York with her loving family; husband Rob and two talented children Cedric and Frances.



AVIONCE (TJ)

is a Rock Hill, SC native and a graduate of The American Musical & Dramatic Academy of NY. Avionce is thrilled to be a part of this "FABULOUS" production of *Sister Act!*

Some of his past credits include; (National/European tour) *Memphis: the Musical* (Gator), *Bring it On* (Harlem Gospel Singer), *The Haves and Have Nots* (Wallie u/s), (Regional) *Rent* (Angel), *Songs For A New World* (Man 1), and *Five Guys Named Moe* (Little Moe). Huge thank you to production and creative team for this awesome opportunity!



MERYN BECKETT

(*Ensemble u/s Michelle, Sister Mary Patrick*)

Feels FABULOUS (baby) to be making her Gateway debut! She was last seen under the direction of the magnificent Lisa Shriver, as Mrs. Cratchit

in *Scrooge No More* at Busch Gardens Williamsburg. Other credits include: *Le Cabaret Grimm* (The New York Musical Theatre Festival), *Oliver* (Fullerton Civic Light Opera), and *Brigadoon* (The Barnstormers Theatre). She is



CHRIS COOKE (Joey/

Ensemble) is thrilled to be returning to Gateway!

He was last seen here as The Flatulent Knight in *Spamalot*.

Chris spent most of last year on the *Sister Act* Broadway National Tour

understudying the role of Joey and is happy to be back in the convent. Other Favorite Credits: *Company* starring Neil Patrick Harris – Harry u/s, *Happy Days* – Ralph Malph, *Legally Blonde* – Emmett. Chris is in the Groundlings improv program where many people from SNL trained. Thanks to God and love to his wife and ONE year old daughter. Proud member of AEA. ChrisCookeOnline.com.



MADGE DIETRICH

(*Ensemble*) Gateway debut! Credits include

Billy Elliot (Ogunquit Playhouse, IRNE award-Best Ensemble) *Elf* and *The Sound of Music* (Paper Mill Playhouse) and *Babes in Arms*

(B-Side Productions). Madge is also a concert/cabaret artist and has performed in venues throughout NYC including 54 Below, The Duplex, and Joe's Pub. Proud member AEA, BM OKCU. For more, visit www.madgedietrich.com or follow her on Twitter @madgeikal "KEEP THE CHANNEL OPEN!"



DIERDRE FRIEL (*Mary Patrick*) Broadway: *Leap of Faith*. Film/Television: "The Sopranos," "My Father's Will," "Pretty Bird" (Sundance Grand Jury Prize nominee). New York/Regional: *Under My Skin*

(*The Little Schubert*); *Oliver!* (Papermill Playhouse); *Golden Age* (MTC); *Dogfight* (Second Stage); *Doubt*, *Tennessee Playboy*, *Masquerade* (Triad Stage Co.); *Lighter* (NYMF); *Over the Tavern* (Portland Stage Co.); *Cinderella* (Arkansas Repertory Theater); *Zorba!* (BTF); *King Lear*, *Richard III*, *The Comedy of Errors* (Shakespeare's Globe Theater, London). Follow her: @dierdrefriel (Twitter) or check out her website: <http://www.dierdrefriel.com>

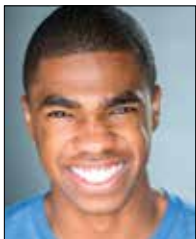

RASHAD GUY (*Ensemble w/ Eddie Souther*) is elated to be making his Gateway debut in the cast of *Sister Act: the Musical!* He is an Orlando native who's previous credits include *Slender* in the *The Merry*

Wives of Windsor and *Feuilly* in *Les Mis* at the Orlando Shakespeare Theater, *Donkey* in *Shrek* at the Stephen Foster Drama Assn., and *Leaf Coneybear* in *Spelling Bee!* He holds a BFA in Acting from the University of Central Florida. He hopes this is the first of many productions with this amazing team!



BLAKE HAMMOND (*Monsignor O'Hara*) is excited to return to the Convent having appeared in the original Broadway cast of *Sister Act*. Other Broadway: *Living on Love*, *First Date*, *Elf*, *Billy Elliot*,

Hairspray, *The Lion King*, *The Music Man*, *Kiss Me Kate*, *On the Town*. Off Broadway: 6, most notably the Drama Desk and Obie winning *When Pigs Fly*. National Tours: 7 including *Fester* in *The Addams Family* and the current tour of *Cinderella* as *Sebastian*. Blake has many Film/TV credits has received the LA Critics, Carbonell, Chicago After Dark, and the Indy Soap Award.

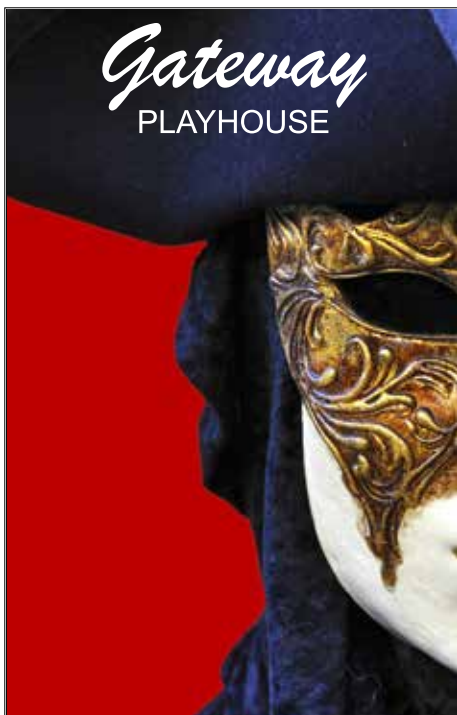

Suffolk County National Bank, Long Island's true community bank, is proud to support Long Island's oldest professional theater, ***The Gateway Playhouse.***

CELEBRATING

125 YEARS



The Bank for BusinessSM

scnb.com

Branch locations throughout Long Island including 2801 Route 112, Suite B Medford • 631.758.1500

Member FDIC

He is making his Gateway debut!

WHO'S WHO



TINA JOHNSON (*Sister Mary Lazarus*) is thrilled to be back at Gateway. Previous shows here: *Thoroughly Modern Millie*, *Urban Cowboy*, *Wedding Singer* and *Cold as Ice*. Broadway: *State Fair*, *Damn Yankees*, *She Loves Me*, *South Pacific*, *Festival*, *The Best Little Whorehouse in Texas* (Angel), *Into the Woods* (Granny) and *The Skin of Our Teeth* at the Delacorte-Public Theatre. Off-Broadway: *Anthem*, Christina Alberta's Father (Vineyard), *Blue Plate Special* (MTC), *Just So*, *Personals*, *Angry Housewives*, *Anne of Green Gables*. National Tours: *42nd Street* (Maggie), *Footloose* (Lulu), *Radio City Christmas Spectacular* (Mrs. Claus). TV: "Unbreakable Kimmy Schmidt" (Mrs. Pokorny) "Pan Am," "Law & Order: SVU," "Murphy Brown," "Empty Nest," "Newhart, Texas" (Lurlene). Films: *Saving Face*, *Fireflies*, *Aquarium*. Most recent regional: *The Savannah Disputation* at Penguin Rep. Proud member AEA. Love to Mark and Alice.



LEXI LYRIC (*Ensemble u/s Tina, Sister Mary Lazarus*) is thrilled to make her Gateway debut with *Sister Act!* Lexi's credits include *Sister Act* (Ogunquit Playhouse), *A Christmas Carol* (Drury Lane Oakbrook), *Rent*

(Wagon Wheel Theatre), *How To Succeed...* (Ensemble U/S Smitty/Krumholtz) and *Pal Joey* (Terry U/S Vera Simpson) at Porchlight Music Theatre, *The Kiss* at Chicago Dramatists Theater, *Xanadu* (Kira), *Shrek* (Mama Bear/ Dragon), *Pirates of Penzance* (Edith), *Avenue Q* (Bad Idea Bear), *Fox On The Fairway* (Murial) at Summer Repertory Theater (CA). She is a recent graduate from Chicago College of Performing Arts at Roosevelt University with her BFA in Musical Theatre. Love and thanks to the Daniel Hoff Agency, Mom, Dad, Chaz, Nana and her amazing friends for their love and support!



APOLLO LEVINE (*Curtis Jackson/Ensemble*) International: *The Monkey King*, Beijing China (originated role: The Monkey King) Regional credits include: *Ragtime*, *Dreamgirls* (North Carolina Theatre), *Sideshow* (Onstage Atlanta), *Hair* (Serenbe Playhouse). Apollo received a Metrolina Theater Award nomination for the role of Adrian in the musical *Smokey Joe's Café*. TV: "Let's Stay Together" (BET). Film Credits include *I Thought You Knew* and *Bolden*.



JOE MEALLO (*Ensemble*) is wicked psyched to make his debut on The Gateway stage! When not performing Joe teaches and choreographs Dance and Color Guard at the University of New Hampshire and Simmons College in Boston.

Thanks to all of my friends and family for the love. Big thanks to my Ma, Merrill and IO, for the constant support and belief in this crazy dream. Full Out or Get Out!



JULIA MOSBY (*Ensemble*) comes to Gateway Playhouse from Ogunquit Playhouse in the regional premiere of *Sister Act*. She has been seen at Ogunquit Playhouse in *The Witches of Eastwick*

(Brenda Parsley), Arizona Broadway Theatre in *White Christmas* (Betty Haynes) and The



"I take care of my 90-year-old mom and my 85-year-old uncle. I'm glad I've got someone to take good care of me."

SHE WAS ALWAYS THERE FOR EVERYONE ELSE. But when cancer was discovered on Angela Sarno's left kidney, Stony Brook's cancer experts were there for her. Working as a collaborative team, they formed a plan to save her life. Monitored closely by her team of doctors, Angela had her kidney removed and had extremely precise radiosurgery. Stony Brook's multidisciplinary approach to cancer care brought more experts to Angela's side, and more treatment options for the best possible outcome. Today, Angela is back home, cancer-free and doing what she does best — taking care of those who need her most.



Stony Brook Cancer Center

The best ideas in medicine.

For more ideas, visit cancer.stonybrookmedicine.edu

Stony Brook University/SUNY is an affirmative action, equal opportunity educator and employer. 15051536H

Mac-Haydn Theatre in *Sondheim's Putting It Together* (Woman #2) and in *The Music Man* (Marian Paroo). Indiana University – BFA Musical Theatre.



AMY PERSONS

(Ensemble) Amy is thrilled to be back at Gateway! Tours: *Sister Act* (Martin of Tours) *1st National*, directed by Jerry Zaks. *Music of Andrew Lloyd Webber* (Memory),

directed by Arlene Phillips. Select Regional: *Urinetown* (Pennywise), *The Mousetrap* (Mollie), *Medea* (The Nurse). BA in Acting from Western Michigan. Thanks to the creatives, Daniel Hoff Agency and my wonderful family!!! www.amypersons.com and [instagram acpersons](https://www.instagram.com/acpersons).



HEATHER JANE ROLFF

(Sister Mary Martin of Tours) is thrilled to make her Gateway debut. Broadway: *Shrek the Musical* (Original Cast). National Tour: The 25th Anniversary production of *Les Miserables* (Original Cast). Favorite Off-Broadway: *Silence! The Musical*, *Wanda's World*. Favorite regional: The Muny, Ogunquit Playhouse, Sacramento Music Circus, Paper Mill Playhouse, Stages St. Louis (Broadway World Award nomination - *Legally Blonde*), Actor's Playhouse (Carbonell Award Nomination - *Footloose*). Animated Series: Peppa Pig and Gordon the Garden Gnome. Love to her family. www.HeatherJaneRolff.com



MICHELLE ROMBOLA

(Tina/Ensemble) is thrilled to be getting back in the habit after touring with the *First National Tour of Sister Act* for over a year! Favorite past credits include *Legally Blonde* (Kate/Chutney) and *The Little Mermaid* (Andrina) at The

Muny. Proud Buffalo native and CCM alum. Many thanks to Gateway and our creative team for giving me the opportunity once again to Spread the Love! For Patrick, my family, and Nonna. Proud member of AEA.



CELESTE ROSE

(Sister Mary Robert) is so excited to be making her Gateway debut in this ridiculously fun show! Favorite recent credits include: Ali in *Kerrigan* and Lowdermilk's premiere production

of *The Bad Years*, Kate Mullins in *Titanic* at Westchester Broadway Theatre, Juliet in *Romeo and Juliet* at HSRT, and Clara in *The Light In The Piazza*. BFA Ithaca College! Love and endless thanks to Mom, Dad, Gabi, this crazy cast, and the fabulous ladies at Judy Boals, Inc. For more info check out www.CelesteRose.com.



RASHIDRA SCOTT

(Deloris Van Cartier) has appeared as Deloris van Cartier in both the Broadway (understudy) and tour companies of *Sister Act*. Currently on Broadway as Janelle in *Beautiful - the*

Carole King Musical (AEA ACCA Award, 2015 Best Musical Theatre Album Grammy). Other Broadway credits include: *Avenue Q*, *Finian's Rainbow*, and *Hair*. Regional appearances include: Lorrell in *Dreamgirls* (Marriott Lincolnshire), *Hairspray* (Paper Mill Playhouse), *Little Shop...* (STAGES St. Louis - Kevin Kline nomination), and Dionne in *Hair* (Arizona Theatre Company). She has a BM in Music Business/Management from Berklee College of Music. Walt Disney Entertainment Disney Cruise Lines (Disney Wonder), *Tarzan Rocks!* (WDW Animal Kingdom), and Nala in *Festival of the Lion King* (Hong Kong Disneyland opening team). Television appearances include: "Rescue Me" (Sony/FX). Rashidra gives thanks to God, Leading Artists, and family.

"All things being even, here's what I believe in, nothing matters more than love." For Ira Harris. Facebook: facebook.com/rashidra.scott
Twitter: @RashidraScott

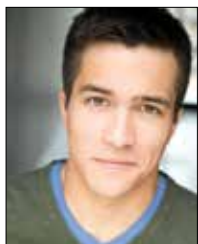

TYLER SIMAHK (*Pablo/Ensemble*) is so grateful to be a part of this amazing cast of *Sister Act*. Tyler just recently graduated from Emerson College. Some favorite roles there include Franklin Shephard in

Merrily We Roll Along and the Carnival Boy in *Carousel*. Tyler would like to thank the entire cast and crew and as always his family for all their love and support.



NATALIE STORRS (*Michelle/Ensemble*) is singin' "Glory, Hallelujah!" to be back in the habit after completing the First National Tour of *SISTER ACT!* Favorite Regional: "Rosemary"- *How*

To Succeed... (Welk San Diego, Craig Noël Award Nomination); "Vivienne"- *Legally Blonde* (Cabrillo Music Theatre); "Betty Jean"- *The Marvelous Wonderettes* (Utah Shakespeare Festival); "Penny"- *Hairspray* (Sierra Rep). PRAISE BE to Todd Eskin/ATB Talent, B-A, Erin and Steve, and Mom, Dad, Jess & Jeff for undying support and love. www.nataliestorrs.com, @natstorrs"



ZURI WASHINGTON (*Ensemble u/s Deloris Van Cartier*) is a NYC native beyond thrilled to make her professional rounds a little closer to home! She just finished starring in the National Tour of *Memphis*, the

Musical as Felicia. Other credits include *Bring It On: The Muscal* (Danielle), *The Me Nobody Knows* with the Broadway Dreams Foundation, and *M33* (Sugar Hips Johnson). She would like to thank her family, Matthew, and Nate for being branches when she was surrounded by quicksand. Follow her on Instagram and Twitter: zgirl522



BRIDGET ELISE YINGLING (*Ensemble, Sister u/s Mary Robert*) is thrilled to be remounting this joyous show with this incredible company of actors! Favorite credits include *42nd Street*

(Peggy Sawyer), *Les Miserables* (Eponine), *The Addams Family* (Wednesday) and Carnegie Hall. In August, you can find Bridget Elise playing Millie Dillmount in *Thoroughly Modern Millie* at the Mac-Haydn Theatre. Huge thanks to Michael Baker and Paul Allan! MDDJ – All my love! www.bridgeteliseyingling.com



DASHAUN YOUNG (*Eddie Souther/Dance Captain*) is so excited to get the opportunity to revisit the role of Sweaty Eddie again after touring the country as Assistant Dance Captain, Ensemble and understudy TJ, Curtis

and Sweaty Eddie in the North American Tour of *Sister Act The Musical*. Other credits include: *Motown* (Broadway), Simba in *The Lion King* (Broadway, West End, Tour), *Hairspray* (1st National Tour) *Hunchback of Notre Dame* (Papermill Playhouse), *Legends* (NYC Premiere), *Hairspray* (North Shore), *Hello Dolly* (Stages St Louis), *Aida* (Ogunquit Playhouse), *Radio City Christmas Spectacular*. Film: Sex and The City 2. Thanks to Steve, Erin, and BA. Hi Mom and Jake. :-) Enjoy the show.

STEVEN BECKLER (*Director*) Staged the national tours of *Guys and Dolls*, *'night, Mother*, *Laughter On The 23rd Floor*, *Smokey Joe's Café*, *Sister Act* (both national tours), *Lend Me A Tenor* and *Six Degrees of Separation*. He also directed productions of *Guys & Dolls* at the 5th Avenue Theater in Seattle, at the old Desert Inn Hotel in Las Vegas and at Ogunquit Playhouse, starring Richard Kind, Liz Larsen, Christian Hoff and Glory Crampton. The current US tour of *Sister Act* is about to leave for Japan and China. Internationally he supervised *Smokey Joe's Café* in Australia, staged the UK tour of *Sister Act* and the current version in Sao Paulo, Brazil. On Broadway, Steven has been the original production stage manager for over 35 plays and musicals including: *Wicked*, *Hairspray*, *Footloose*, *Moon Over Buffalo*, *The Dresser*, *The House of Blue Leaves* and of course, *Sister Act*. On tour: *On Your Toes* with Leslie Caron, *Hello Dolly* with Pearl Bailey and *Timbuktu* with Eartha Kitt.

ERIN HENRY (*Choreographer*) was recently seen performing in the First National Tour of *Sister Act* (dance captain). Previous credits include: *Grease* (Patty Simcox/dance captain, 1st nat'l tour starring Taylor Hicks) and the national tour of *Thoroughly Modern Millie* (Ethel Peas). Some favorite regional credits include: Paper Mill Playhouse, North Shore Music Theatre, Cape Playhouse, Westchester Broadway Theatre, Gateway Playhouse and North Carolina Theatre. Erin has worked as a dancer in Tokyo Disney and originated the role of Cinderella on Disney Cruise Lines production of *Twice Charmed the Musical*, where she can also be heard on the original cast recording. She has taught master classes in dance across the country through Broadway Connection and various local organizations. Erin is the assistant choreographer for the current national tour of *Sister Act*.

KAREN PARLATO (*Production Stage Manager*) is a Long Island native making her Gateway debut. Her qualifications include six years of Catholic school (St. Pat's in Glen Cove) and 20 professional stock productions as PSM, including *Sister Act* and *Mary Poppins* (Portsmouth, NH) for Ogunquit Playhouse, *Carousel* with Shirley Jones, *Into the Woods* and *Hello, Dolly!* with Rachel York, *Annie* with Sally Struthers. Broadway: *The Phantom of the Opera*. Off-Broadway includes: *Silence! The Musical*, *Triassic Park*, *Frankenstein*, *The Fantasticks*.

NANCY BLAIR WOLFE (*Music Director*) is pleased to make her Gateway Playhouse debut with *Sister Act*, a show she has previously worked on with the Broadway company as well as the first and second national tours. Aside from *Sister Act*, Nancy has played over 25 Broadway productions, including *Damn Yankees*, *The Little Mermaid*, *Mamma Mia*, *The Drowsy Chaperone*, *Grey Gardens*, and others. Touring productions include: *Show Boat* and *Beauty and the Beast* in the U.S. and *West Side Story* in Europe. Regionally she has worked at Dallas Summer Musicals, Bucks County Playhouse, Cape Playhouse.

REV. JOSE SANTIAGO (*Lighting Designer*) is very excited to be back at Gateway designing *Sister Act*. This marks his thirteenth season. Past designs include: *Young Frankenstein*, *White Christmas* (Gateway); *La Cage Aux Folles*, *Man of La Mancha*, *Mame* (The Wick Theatre); *The Drowsy Chaperone*, *Waiting for Godot*, *The Miser* and many dance pieces at Florida State University. Many thanks to Paul for allowing me to go from an electrician intern thirteen years ago to designing *Sister Act* today. www.jsantigodesign.com

WATERSIDE DINING

The

Bar

Steak & Seafood Grill

THE FINEST & FRESHEST SEAFOOD

Enjoy Sunset Cocktails at Our Outdoor Gazebo Bar

Live music Friday and Sunday • Open Year Round Lunch & Dinner • Summer 7 days Winter 6 days



LATITUDE 121
— COASTAL GRILL —

Come Visit Us at Our Second Location • Latitude 121 Coastal Grill
121 Main Street • Stony Brook, NY 11790 • (631) 675-9264



264 WEST AVENUE, PATCHOGUE (631) 654-8266 THEOAR.COM

A PUB OF THE OLD STYLE

Pub Fare That Will Make Your Tongue Smile



Relax Before or After The Show — Full Bar & Menu

Kitchen Open 11 AM to 11 PM (Mon. thru Sat.) — Bar 'til 1 AM

70 North Ocean Avenue • Patchogue • (631) 289-1900 • www.reeses1900pub.com

DUSTIN CROSS (*Costume Design*) is pleased to be returning to Gateway after designing last year's production of *Mary Poppins*. Dustin is a New York based designer who has been creating costumes for the last 10 years. Broadway: *The 24 Hour Plays*; Off Broadway: *The Glass Menagerie*, *A Midsummer Nights Dream* (both at 47 th Street Theater), *Cougar The Musical* (St. Luke's), *The Other Josh Cohen* (SoHo Playhouse) *Forbidden* Broadway: *Alive and Kicking* (Davenport Theater) Regional (select): *West Side Story* (Broadway World nomination), *Joseph* (Broadway World Award), *Grease*, *Billy Elliot* (IRENE Award), *Mary Poppins* and *The Witches of Eastwick* (Broadway World nomination) *In the Blood* (Baruch) and *The Christmas Rose* (Carnegie Hall), *The 24 Hour Musicals* (Irving Plaza), *The Countess of Storyville* (Signature Theater) *Hello Dolly* (MST) Many thanks to the entire team here at Gateway and my parents for always supporting me in all I do. www.dustincross.net Enjoy!

ADAM KOCH (*Scenic Design*) Gateway debut. 100+ productions nationwide, credits include: Regional: *Million Dollar Quartet* (now in it's 7th year, Apollo Theater); *Hello, Dolly!* (Ford's Theater); *Miss Saigon*, *Dreamgirls*, *Kiss of the Spiderwoman*, *See What I Wanna See* (Signature Theatre); *Big Fish*, *A Little Night Music*, *Tarzan*, *Bye Bye Birdie*, *Sweet Charity*, *Call Me Madam*, *Big River*, *Triangle* (Lyric Theatre of Oklahoma); *Hairspray*, *Godspell* (Syracuse Stage); *Bat Boy* (1st Stage, 2015 Helen Hayes nomination); *A Christmas Carol*, *Five Course Love*, *Sweeney Todd* (Geva Theatre Center); *Master Harold and the Boys*, *Greater Tuna*; (Portland Stage); *Always... Patsy Cline* (Bristol Riverside); *Play It By Heart*, *The 39 Steps*, *A Tuna Christmas* (Human Race Theatre Company). Off-Broadway: *Rooms*, *A Rock Romance*, *Loaded*, *We the People*, *Pinkalicious*, *Freckleface Strawberry*. Education: Carnegie Mellon University.

ALAN MENKEN (*Composer*) Theater: *God Bless You Mr Rosewater*, *Little Shop Of Horrors*, *Real Life Funnies*, *Atina: Evil Queen Of The Galaxy*, *Kicks*, *The Apprenticeship Of Duddy Kravitz*, *Beauty And The Beast*, *A Christmas Carol*, *Weird Romance*, *King David*, *Der Glöckner Von Notre Dame*, *The Little Mermaid*, *Sister Act*, *Leap Of Faith*, *Aladdin* and *Newsies*. Film: *Little Shop Of Horrors*, *The Little Mermaid*, *Beauty And The Beast*, *Newsies*, *Aladdin*, *Pocahontas*, *The Hunchback Of Notre Dame*, *Hercules*, *Life With Mikey*, *Lincoln*, *Home On The Range*, *Noel*, *Enchanted*, *Shaggy Dog*, *Tangled* and *Mirror Mirror*. Songs: *Rocky V*, *Home Alone 2* and *Captain America*. Awards: 8 Oscars (19 nominations), 11 Grammys (including Song of the Year), 7 Golden Globes, Tony® (plus 4 nominations), Drama Desk, Outer Critics Circle, New York Drama Critics, Olivier and London's Evening Standard Award, Drama League. Honors: Songwriter's Hall of Fame, Doctorates from New York University and University of North Carolina School of the Arts.

GLENN SLATER (*Lyrics*) Broadway: *Disney's The Little Mermaid* (2008 Tony Award Nomination - Best Score, Grammy Nomination - Best Cast Album). West End: *Sister Act the Musical* (2009), Andrew Lloyd Webber's *Love Never Dies* (2010, Olivier Nomination - Best Musical). Regional: *Leap of Faith* (Ahmanson Theatre, Los Angeles, 2010). Off-Broadway: *New Yorkers* (Manhattan Theatre Club, 2001, Lucille Lortel, Drama Desk, Outer Critics Circle nominations). Film: *Disney's Home On The Range* (2004), *Disney's Tangled* (2010, Oscar and Golden Globe Nominations - Best Song). Awards: The Kleban Award for Lyrics; the ASCAP/Richard Rogers New Horizons Award; the Jonathan Larson Award. Upcoming: *Houdini*, with composer Danny Elfman, *The Hudsucker Proxy*, with composer Stephen Weiner, and *Beatsville*, with composer/lyricist/wife Wendy Leigh Wilf. Glenn lives in New York City and has two sons, Benjamin and Daniel.

CHERI & BILL STEINKELLNER (*Book*) Eight Emmys, four Golden Globes, two BAFTA's, People's Choice, Parent's Choice, Writers' Guild, TV-Land Legend and Annie Awards for writing/producing "Cheers" and creating Disney's acclaimed animated series/feature film. "Teacher's Pet." They enjoy the distinction of writing one of TV Guide's top three "Funniest Television Episodes of All Time" for "Cheers." Other TV: "The Jeffersons." "Who's the Boss?" "The Facts of Life." "Family Ties." Broadway: Bill co-wrote The Pee-wee Herman Show. Off-Broadway: Cheri co-wrote *Mosaic* (Primary Stages). West End: book for *Sister Act* (Oliver nomination. Best New Musical) World premieres: *Sister Act* (Pasadena Playhouse, Alliance Theatre), *Princess* (Goodspeed, 5th Avenue Theatre), and *Cheri's Hello! My Baby* (Goodspeed Festival of New Artists. Rubicon Theatre). Alumni of Second City and the Groundlings, they co-created Instaplay, L.A.'s fist and longest-running improvised musical comedy. Bill is the best-selling author of Postcards From the Moon and a popular blog, Greetings from Bill. Bill and Cheri love kit. Teddy and Emma.

MUSIC THEATRE INTERNATIONAL (*MTI*) is one of the world's leading theatrical licensing agencies, granting schools as well as amateur and professional theatres from around the world the rights to perform the largest selection of great musicals from Broadway and beyond. MTI works directly with the composers, lyricists, and book writers of these shows to provide official scripts, musical materials and dynamic theatrical resources to over 60,000 theatrical organizations in the US and in over 60 countries worldwide.

Avino's
ITALIAN TABLE
Stop In Before or After the Show
OPEN 7 NIGHTS A WEEK
108 South Country Road, Bellport Village • 631-803-6416
AvinosItalianTable.com

THANK YOU TO OUR VOLUNTEERS!

Carmela Aiosa, Missy Atchue, Violet Bezler, Camille Brideson, Mary Lou Cohalan, Nancy Connolly, Millie D'Agostino, Pat Ely, Betty Entress, Kristina Farmer, Linda Gaimaro, Joyce Gambina, Kaitlyn Gambina, Linda Gomez, Linda Good, Mary Hubner, Barbara Keup, Bob Koenig, Mary Lanier, Joanne Liguori, Jo Livote, Beatrice Marelli, Andrea McCabe, Connie Merced, Sue Nemet, Peter Pernice, Bea Peters, Linda Randolph, Sandy Reifel, Pat Satalone, Harold Schiffman, Regina Schroder, Cathy Steinkraus, Mary Wirth, and Joyce Wowak.

Richard York

OF PATCHOGUE

SHOES



From Patchogue Theatre entrance, 1 block west and four stores south

Caring & Knowledgeable Service
 Sizes & Widths up to EEEEE

Quality Footwear Since 1927

Comfortable Shoes, Sneakers, Sandals, Boots, Slippers & Socks for Men Women & Children

WWW.RICHARDYORKOFFPATCHOGUESHOES.COM

14 South Ocean Ave • Patchogue, NY 11772
 631-475-1047

Rockport, Easy Spirit, Florsheim, New Balance, Stride Rite, Teva, Timberland, Skechers, Ros Hommerson, Hotter, Keds, Reebok, Dyeables, Topsider, Soft Spots, Clarks, Naturalizer, Hush Puppies, Daniel Green, Foamtreads, Toe Warmer Boots, Fifiop, Walking Cradles, etc.

10% off any purchase with ad only

Excludes Dr. Martens & other offers. Expires 12/31/15

MVPAUTOMOTIVE

Service Center

MVP would like to congratulate everyone at The Gateway for a wonderful summer of shows in 2015!



Inspections • Check Engine Lights
 Oil Changes • Tune-ups • Brakes • Tires
 Exhausts • Dealer Services
 & so much more...

Bethpage **B**
BEST OF LI.
 BESTOF.LONGISLANDPRESS.COM
 PRESENTED BY BETHPAGE FEDERAL CREDIT UNION
2015 **FIRST**

We Proudly Service



CELEBRATING 14 YEARS IN BELLPORT VILLAGE
 OPEN MON.-SAT. 8AM-5PM

152 SOUTH COUNTRY RD,
 BELLPORT VILLAGE, NY

facebook
 631.776.1010

www.mvpautomotive.com
 Complete Auto Care for Foreign & Domestic Vehicles

Bella

Cocktails

Chocolate & Cheese Fondue

Cheese Boards / Panini & Flatbread

Hummus & Vegetable Platters

Make Your Own S'mores

Quesadillas & Taco Cupcakes



Live Music Thursday, Friday & Saturday from 8 p.m.

Psychic Night - Tuesdays

Happy Hour Monday-Saturday, 5p.m.-8p.m.

1/2 price drinks and 15% off menu items

23 South Ocean Avenue Patchogue
 631-569-2397

www.facebook.com/BellaVinoPatchogue



CHILDREN'S THEATER

Fun for the Whole Family • Tickets starting at \$12



A Gateway production at The Gateway Playhouse July 3, 11, 17-18 at 10:30am; July 10 at 10:30pm & 1:00pm

It's a "big bright beautiful world" for everyone's favorite ogre in Shrek The Musical JR., based on the Oscar-winning DreamWorks Animation film. Part romance and part twisted fairy tale, Shrek JR. is an irreverently fun show for the whole family.



A Gateway production at The Patchogue Theatre July 24-25, 31; Aug. 1, 7-8 at 10:30am

Disney's Peter Pan JR. is a modern version of the timeless tale about a boy who wouldn't grow. Based on the classic Disney film, you'll join Wendy, the Lost Boys, and even Captain Hook, as they find adventure and sing those beloved Disney songs!



Amazing Off-Broadway Illusion at The Patchogue Theatre Aug. 14 at 10:30am & 1:00pm

The hit children's show of 2014 returns! Celebrated Off-Broadway illusionist Max Darwin (Nickelodeon, National Geographic Channel) displays a unique brand of visual magic, comedy and audience participation that will thrill audiences of all ages.

Children age 2+ only. Every child must enter with a purchased ticket. Seating is reserved. Discounts available for groups of 25+. *All shows & dates subject to change.

Swan Bakery

All Occasion Cakes • The Official Bakery of Gateway Playhouse
Guy Gagliano

15 South Country Rd. • East Patchogue, NY 11772 • (631) 475-9626

Ni tro Boo M s tout



BRICKHOUSE BREWERY

67 WEST MAIN, PATCHOGUE NY
(631) 447-BEER • BRICKHOUSEBREWERY.COM



OVERLOOKING THE GOLF COURSE

Breakfast & Lunch • Tuesday–Sunday

Dinner • Friday & Saturday

HAPPY HOUR
TUESDAY–SUNDAY, 3–6 P.M.

Outdoor Seating • *Everyone is Welcome*

Located by the 9th hole at the
Bellport Country Club

(631) 803-8440
40A S Country Rd • Bellport, NY

ROE AGENCY INC.

Over A Century of
COMMITMENT

Since 1898

ALL FORMS OF INSURANCE

PERSONAL and
COMMERCIAL

Call us for a quote!

125 East Main St., Patchogue, NY 11772
p: 631.475.4000 f: 631.475.7648



Reach for HOPE

Quannacut

Where Recovery Happens

Eastern Long Island Hospital

201 Manor Place · Greenport, NY · www.ELIH.org

477.8877 Inpatient **369.8966** Outpatient

WARNING: The photographing or sound recording of any performance is strictly prohibited.

FIRE NOTICE: The exit indicated by a red light and sign nearest to the seat you occupy, is the shortest route to the outside. In the event of fire or other emergency, please do NOT run. WALK to that Exit. However, under normal circumstances, when leaving the Theatre, use the center rear exits. **SMOKING** is prohibited in the **BUILDING**, as required by the Suffolk County **NO SMOKING Ordinance**. Smoking in any area designated "No Smoking" renders the offenders subject to a fine, or imprisonment, or both.



"Break a leg..." Theatre actors and guests ...

"Break a crab leg" before 'n' after your show !!

HARBOR CRAB CO.
RESTAURANT & MARINA

116 DIVISION STREET · PATCHOGUE NEW YORK
631.687.CRAB (2722) www.harborcrab.com



STAGE DOOR SCHOOL OF *Dance*

Serving the Greater Patchogue Community for 40 Years!

Classes for Everyone from 18 Months Old to Adults, from Beginners to Advanced Dancers!

-Jazz
-Hip Hop
-Acro
-Ballet
-Lyrical
-Modern
-Musical Theatre
-DanceAbility
-Pre-School

Check out our Amazing Summer Schedule and Register Online Today!

Owned by Broadway Vets
Mary Giattino-Styles
and Rick Styles!

655-19 Montauk Highway
E Patchogue NY 11772
631.654.8858
www.stagedoordancer.com

Swezey

FUEL CO., INC. - EST. 1919

Suffolk's Largest Family Owned Energy Company

- Heating & Air Conditioning
- Automatic Oil Delivey Service
- 24-Hour Emergency Service
- Budget Plans that Pay You Interest
- Expert Installations of Boilers, Burners, Hot Water Heaters & Air Conditioning Equipment



475-0270

51 RIDER AVE., PATCHOGUE



The Big Picture.

Our State-of-the-art Interventional Cardiac Catheterization Laboratory Saves Lives.

Cardiac catheterization enables Brookhaven cardiologists to visualize and assess the condition of the coronary arteries, providing necessary information for treating blockages with medication, balloon angioplasty or stent placement. It is an essential tool that provides expert emergency care to patients who may be experiencing a heart attack or other cardiac issues. For Long Island's South Shore, cardiac care never looked better.

Excellence Goes Far Beyond Cardiac Care at Brookhaven Memorial Hospital.

Breast Imaging, Stroke, Bariatric & Wellness, Wound Care and Hyperbaric Medicine are all recognized Centers of Excellence at Brookhaven. Brookhaven Hospital is the proud recipient of the 2014 Stroke Gold Plus Achievement Award, the 5 Diamond Patient Safety Award, and the Home Care Elite Award. And best of all, since Brookhaven is our community hospital, this level of care is as convenient, as it is compassionate.





Brookhaven

Memorial Hospital Medical Center

101 Hospital Road, Patchogue, NY 11772
(631) 654-7100 • www.brookhavenhospital.org

American Dance Theatre of Long Island
Presents



Clara's Dream
The Nutcracker

December 4-6
at The Patchogue Theatre for the Performing Arts

Tickets \$15.00 - \$32.00 Available at
www.patchogue theatre.com or call 1-877-77CLICK

ADTLI is a Not-For-Profit Arts Organization



24/7 emergency medicine

Kids never stop being kids.
So our children's ER is now open 24 hours.

stonybrookchildrens.org



Stony Brook Children's



A TRUE PROMISE WILL
NEVER BE BROKEN

FOREVERMARK



THE DIAMOND. THE PROMISE.



Kay
Cameron
FINE
JEWELRY

48 Main Street, Sayville
631-567-1698

JIM'S DELI
Catering for all Occasions

(631) 286-2333
2478 Montauk Hwy • Brookhaven, NY 11719

Ruland
FUNERAL HOME, INC.
Caring for Families like yours since 1856

David Romeo
Owner-Director
631-475-0098
www.therulandfuneralhome.com
office@therulandfuneralhome.com
500 North Ocean Avenue, Patchogue NY 11772

Our Directors:
Vanessa C. Zenz
Daniel G. Prunty
Richard J. O'Shea, Jr.

RELEVÉ DANCE CENTRE
33B Montauk Hwy.
Blue Point, NY 11715
631.472.9322
www.relevedance.com
e: rdc889@aol.com

*Her dream becomes reality
Her passion is ignited
Her future is bright*

- Acro •
- Ballet/Pointe •
- Hip-Hop •
- Jazz •
- Lyrical/Contemporary •
- Modern •
- Tap •

Want to be on stage?

ENROLL NOW!
CLASSES BEGIN JULY 7



THE *Gateway*
PERFORMING ARTS CENTER OF SUFFOLK COUNTY

ACTING SCHOOL

SUMMER | FALL | SPRING

Learn

ACTING | MUSICAL THEATRE
IMPROV | AUDITIONING

from the pros who know

WWW.GATEWAYPLAYHOUSE.ORG

PERFORMING ARTS CENTER OF SUFFOLK COUNTY

BOARD OF DIRECTORS

Co-ChairBob Durkin and Diane Giattino
Vice-Chair Ann L. Nowak

Secretary.....Gale Edwards
Director.....Paul Allan, Frank Lento

ADMINISTRATIVE

Managing ProducerPaul Allan
Associate Producer..... Jeff Bellante
Casting Director..... Michael Baker
Director of Development/PR Scot Patrick Allan
HR/Contracts Coordinator.....Ada Graham
Payroll.....Gale Edwards
Company Manager Bethany Sortman
Casting Assistant..... Rachel Colson
Asst. Company Manager Corinne Jacob
Guest Services Manager..... Jane Hayes

PRODUCTION

Production Manager..... Brian Loesch
Production Stage Manager..... Karen Parloto
Technical Director..... John Sabo
Rentals Manager/Assistant
Production Manager..... Tony Tambasco
Sound Engineer Don Hanna
Wardrobe/Wig Supervisor..... Trent Pcenicni
Master Electrician..... Liz Marquis
Props Master Mitch Domer
Crew Chief..... Stephen Dunham
Scenic Artist..... Roxanne Miftahittin
Wig Master..... Marcus Carmon
Asst Master Electrician.....Matthew McKone
Asst Stage Manager Sara Sharos
Asst Wardrobe Supervisor..... Lily Parker
Props Assistant..... Ivy Thomas
Wardrobe Crew Chief Amber Hotwheelz Mallon
Character Effects Supervisor Ricky Vitus
Staff Electrician Sam Callery
Sound Assistant..... Sam Silva
Carpenters.....Kara Burkhart, Graham Caulfield
Matt McKenna, Blair Rath

ARTISTIC STAFF

Director..... Steven Beckler
ChoreographerErin Henry
Music Director/ConductorNancy Blair Wolfe
Lighting DesignerRev. Jose Santiago
Wig and Makeup DesignerBritt E. Griffith
Sound Designer Don Hanna
Scenic CoordinatorRev. Jose Santiago
Musical ContractorJeff Hoffman
Production Photographer Jeff Bellante
Season Understudies..... Scot Patrick Allan
Michael Edward Baker

FACILITIES

Concessions and
Hospitality Manager.....Blake Armitstead
Cleaning Staff.....Jasper Bailey
House Staff Tim Cole, James Gibney
Lauren Hersh, Ryan Koerber, Joe Kraus
Kaitlyn LaGrega, Danny Lebenns
Dominic Mondri, Emily Nelson
Alex Pardo, Cooper Pardo
Grounds Maintenance .. HTM Landscaping Company
General CounselAnn L. Nowak

EDUCATION

Acting School Director.....Michael Baker
Teaching Staff.....Rachel Colson, Bethany Dellapolla
Kelsey Erinsburger, Brooke Turner
Amy Woschnik
Accompanist.....Taylor Smith

APPRENTICES

Stage Management Apprentice.....Kaitlyn Driesen
Electrics ApprenticesBrian McMullen
Alex McPherson
Carpentry Apprentices . Aaron Collins, Riley Lescault
Wardrobe Apprentice Jenna Kay Light

INTERNS

Stage Management Intern.....Eric Mattingly
Sound Intern.....Thomas Brush
Carpentry Interns Joe Crumlish
Sandra Paige Davis, Miesha Kirton
Wardrobe InternLoren Spencer
Wig and Makeup Intern.....Kenny Eng

BOX OFFICE

Box Office Manager..... Laurie Cole
House Manager Joanne Famiglietti
Asst. House Manager Beth Harrison
Box Office StaffJanet Caponi, Catia Cunha
Rachelle Izard

NOTICE ABOUT PARKING: We strongly encourage our patrons to always park on Gateway grounds. Parking is not allowed on Maplewood Drive north of the back Gateway exit. Parking is also prohibited on the east side of the street (Gateway side). Observe the No Parking signs. The Village of Bellport has advised us that cars parked in these areas will be ticketed. Please park on the west side of the street, opposite the Gateway fence, between the back exit and South Country Road. We appreciate your cooperation in making your visit to Gateway as pleasant as possible.

CONTRIBUTE TO THE FUTURE OF THE ARTS

We invite you to lend your support and become a bigger part of our performing arts family.

★ STAR BILLING ★

\$5,000

★ DIRECTORS CIRCLE ★

\$2,500

★ FRONT ROW VIP ★

\$1,000

★ BACKSTAGE PASS ★

\$500

★ CAST MEMBER ★

\$250

★ STAGE HAND ★

\$100

★ FAN CLUB ★

\$50

GO TO PACSC.ORG/ONLINE/DONATE OR CALL (631) 286-7027 FOR MORE INFORMATION

STAR BILLING

AARP
County of Suffolk
Timothy Kana
The Knapp-Swezey
Foundation
New York State
Council on the Arts

DIRECTOR'S CIRCLE

Steve and Kate
Browning
HSBC
Nancy Hollander &
Ken Sunshine
Pamela Lerner
Antiques & Home
Francis & Virginia
Palamara

FRONT ROW VIP

Catherine Ann
Conneally
Cheryl A. Felice
Teresa Fiori
Thomas Gavin
MVP Automotive
Titus Kana
Wm J. O'Neill
Exchange Co., Inc

BACKSTAGE PASS

Bellport Chamber of
Commerce
Estella & Robert Clasen
Thomas Connelly
John Shea Jr. &
Diane Crean
Raymond &
Therese Ebarb
Mayor Ray &
Debbie Fell
James & Diane Giattino
Judy Fortuna-Ince &
Peter Ince
Frank & Diane Lento
Dave & Debbie
Morrissey
Roe Agency
James Martinsen &
Robin Stevens
Lawrence &
Leticia Minei

John Moter &
Jane Graham
Michael & Hwasoon
Mullaney
Phylis Natoli &
Debbie Ann Chagn
Bill & Monica Rignola
Dorry Tooker
Frank & Marie Trotta
Joseph & Patricia
Van De Wetering

CAST MEMBER

Teresa Abramowski
Meredith Bain &
Eugene Nifenecker
Susan Belcher
Ken & Helen Budny
Wayne Buess
Linda Carr Relethford
Fran Cirillo
Thomas &
Sara Jane Corwin
Kathy & Tom Cullen
Mary Jane &
Brian Cullen
Gloria Cummings
Susan DiBernardo
Kenneth &
Tamara Fehling
Anna Lou Fletcher
Francis & Lorraine
Fosmire
Joseph Franco
Ed Graziano &
Doug Carabe
Chris & Laura Hane
Alfred & Eleanor Hobbs
Judith Hope
Susan Kahl &
Jim Vaughan
Joan & Irwin Kirtman
Vincent & Linda Leuzzi
Ann Marie &
Gary Loesch
Jane Love
Margie Ludewig
Joseph & Ellen
Masterson
Lisa & George
Meyer-Fertal

Giovanni Naso &
Brian Oper
Robert & Kathe
Palermo
Richard & Maria Pierce
Patrick &
Katarina Preux
Robert & Ann Quinn
Alonzo &
Margaret Rand
Bob & Pamela
Rosenberg
Eric & Barbara Russo
Judith Steinberg
Richard & Mary
Giattino-Styles
Janet Taylor
Patricia A. Trainor &
Taylor O. Alonso
John & Lorelei
Tuthill
Carolyn &
Francis G. Walsh
Peter Williams

STAGE HAND

Kent & Connie Adee
Auntie Q in
Barntique Village
Evelyn Bergen
Fred & Janet Braun
Elaine & Irwin Cooper
Lynn & Tom Curley
Alicia & Anthony
DeMonte
Joseph &
Margaret Doran
Marjorie Feeney
Ruth Flynn
Steve & Marge Frost
Jack Moter &
Jane Graham
Marilyn Hamilton &
Joseph LaGennusa
Timothy & Laura
Hawryluk
Richard Hoshino
Janice Klein
Arnie & Elizabeth
Lizan
Richard & Janet
Loehr

Dennis Miller
John T. Morris
Tom & April Murray
Karen Palacino
Jeanette Paolillo
Dennis &
Sharon Pape
Scott Pask
Joseph Policano
Anthony &
Rachelle Psaris
Sandy Reifel
Stanley Resnick
Dianne & Peter
Romano
Donald & Iva Sheehan
James & Patricia
Sikorski
Laura Soper
Donald Steckler
Mr. Lawrence J.
Strickland
David Tobachnik
Ms Janice Wargelin
Allen Welcome
Cynthia & Robert
Wellins
Edward &
Jane-Marie Wright
Kathy Zankel

FAN CLUB

Leonard &
Eileen Astrin
Mr. & Mrs. Jeff
Bellante
Richard & Evelyn Brody
June Cardenas
Edward & Margaret
Dankievitch
Kathie Davis
Ms. Donna Devine
Doris Devoti
Cheryl Dippel
Wendy & Roy
Erlandson
Robert &
Patricia Falco
Carl Goodwin
Ron & Evonne
Hammond
Robert Hawkins

Dan Haynes
Jean Heblch
Maureen & PK Hopkins
David & Peggy
Kulakowski
Mrs. Linda
Lane-Weber
Joyce & Leonard Lang
Ann Lucas
Kevin & Joy O'Brien
Susan & Michael
O'Grady
Ray & Fran Ormand
Ray & Helga Pirozzi
Anthony &
Rachelle Psaris
Henry & Sonia Rotella
Ray Schiemel
Annmarie & Fred
Schiller
Andrew &
Jennifer Setzer
Diana Seuringer
Joseph and
Germaine Skelly
Mary Ellen Smith
Christine Squitieri
Donald & Ann
Stonebridge
Denise & Richard
Strothman
Patricia Tarasenko
Susan Thorstenn
Nancy Vaillancourt
Irwin & Susan Wein
Genie & Carol
Weisman
Barbara Wright
William & Janet
Wroblewski
Janet Young
Gary & Diane Zanazzi
S. Paul & Ingrid Zola

**Listed names reflect
2015 FY donations*

The Performing Arts Center of Suffolk County is a 501(c)3 non-profit organization – all donations are 100% tax-deductible. Thank you for your contribution to the future of the arts!

To adjust the way your name is listed here, please email Scot@gatewayplayhouse.org.

CLARE ROSE PLAYHOUSE

SUMMER 2015 SCHEDULE



July 24-26

The improvised musical comedy of
On the Spot with Stacked

8 p.m. Friday and Saturday; 3 p.m. Sunday

Cost: \$15 general admission; \$12 for students and seniors

Clare Rose Playhouse

St. Joseph's College
155 West Roe Boulevard
Patchogue, NY 11772

For more information, call the playhouse box office
at 631.654.0199 or visit sjcny.edu.

Building a successful business takes more than passion.



It takes a strong financial partner.

As one of the top community banks in New York,* BNB has been passionate about helping Long Island businesses succeed for more than 100 years. See the difference our passion can make to your business' success.

Start your relationship today.
Call **James Manseau**, Chief Retail Banking Officer,
at 631.537.1000 Ext. 7300.

*Ranking from April 28, 2014 American Banker Magazine.



Branches in Suffolk and Nassau Counties | Lending Offices in Riverhead and Manhattan
631.537.1000 | www.bridgenb.com



SAYVILLE FORD

"LONG ISLAND'S FORD GIANT"



Ford Fusion

22 City/34 Hwy/ 26 Combined



Ford Escape

23 City/32 Hwy/ 28 Combined

\$15 off

Any service for all makes and models

Must present coupon at time of write up. No two offers or specials can be combined. One coupon per repair. Exp. 12/31/2015

\$250 off

Any new or pre-owned vehicle purchase

Must present coupon at time of write up. No two offers or specials can be combined. One coupon per household. Exp 12/31/2015

Get More for your Trade In!

Up to \$1,000 Trade Assistance Voucher Available*

* May only be used towards the purchase of new or preowned vehicles. Limit 1 per household.



5686 SUNRISE HWY EXIT 50 • SAYVILLE, NY

631.589.4800
SAYVILLEFORD.COM

FOLLOW US ON

